





Archaeological  
Services  
Inc.



**Stage 4 Archaeological Mitigative Excavation  
of the Brady Site (ALGq-83)  
New Nuclear – Darlington Environmental Assessment  
Part of Lot 18, Broken Front Concession  
Geographic Township of Darlington  
Regional Municipality of Durham, Ontario**

**Original Report**

Prepared for:

**Ontario Power Generation Inc.**  
1315 Pickering Parkway, 3<sup>rd</sup> Floor  
Pickering, Ontario L1V 7G5  
T 905-837-4540  
F 905-837-4002

Culture Programs Unit  
**Ministry of Tourism and Culture**  
410 Bay Street, Suite 1700  
Toronto, Ontario M7A 0A7  
T 416-314-7148  
F 416-314-7175

Archaeological Licence #P315 (McGuire)  
MTC CIF #P315-029-2010  
ASI File 09EA-01

11 October, 2011



**Archaeological Services Inc.**

528 Bathurst St.  
Toronto, Ontario  
Canada, M5S 2P9

T 416-966-1069  
F 416-966-9723

info@iASI.to/www.iASI.to

**Stage 4 Archaeological Mitigative Excavation  
of the Brady Site (ALGq-83)  
New Nuclear – Darlington Environmental Assessment  
Part of Lot 18, Broken Front Concession  
Geographic Township of Darlington  
Regional Municipality of Durham, Ontario**

**EXECUTIVE SUMMARY**

Archaeological Services Inc. (ASI) was retained by Ontario Power Generation Inc. (OPG) to conduct a Stage 4 archaeological mitigation of the Brady site (ALGq-83), located within Lot 18, Broken Front Concession, Geographic Township of Darlington, Regional Municipality of Durham, Ontario. The Stage 4 mitigative excavation was completed in November 2010 under the senior project management of Robert Pihl and the project and field direction of Ms. Denise McGuire (MTC CIF P315-029-2010).

It was concluded from the Stage 3 assessment that the cultural heritage value of the Brady site (ALGq-83) was significant as it comprised the extensive remains of a Euro-Canadian farmstead occupied during the first half of the nineteenth century. A Stage 4 mitigative excavation was recommended to mitigate the impact of development on the site, beginning with the hand excavation of the midden located in the plough zone. The site is located within an area to be redeveloped and cannot be protected in the context of current plans. The excavation was part of an ongoing process under the *Canadian Environmental Assessment Act* that is preceding construction of a new nuclear power generating station at OPG's existing Darlington facility.

During the Stage 4, 462 one-metre square units were block excavated in the midden until artifact counts dropped below 90, or excavation was halted due to safety concerns. Next, 2,000 square metres of the plough zone were mechanically removed by a Gradall equipped with a smooth bucket. This revealed four cultural features consisting of one root cellar and three refuse pits. All of the features were 100 percent excavated.

In total, 63,602 Euro-Canadian and pre-contact artifacts were recovered from the Brady site. With respect to the latter, the formal tools and flaking debris are indicative of an ephemeral Aboriginal campsite dating circa 6,000 to 4,000 BCE. All Aboriginal communities with an interest in the New Nuclear – Darlington project were informed of the discovery of the Aboriginal pre-contact artifacts and representatives from three First Nations attended an on-site briefing and site visit associated with the findings. With respect to the historic material, the Euro-Canadian artifacts and features represent a typical nineteenth-century domestic site. The spatial analysis performed on the artifact distribution within the plough zone paints a vibrant picture of the landscape around the farmstead while the artifact assemblage suggests that the occupants of the site were fairly affluent and were strongly connected to the dynamic global market economy of the period. Therefore, this site is a valuable heritage resource that furthers the understanding of early settlement and life in Darlington Township.

This report represents the fulfillment of our 2010 licensing agreements with the Ontario Ministry of Tourism and Culture and the statements contained on CIF # P315-029-2010 (McGuire). It is concluded that the Brady site (ALGq-83) has been sufficiently excavated and documented and no further concerns exist for this archaeological site. In a letter dated January 19, 2011 the Ministry concurred that the provincial interest in the Brady site (ALGq-83) had been addressed and was satisfied that concerns for impacts to the archaeological site have been met in the development area.



**ARCHAEOLOGICAL SERVICES INC.  
PLANNING DIVISION**

**PROJECT PERSONNEL**

<i>Senior Project Manager:</i>	Robert Pihl, MA (P057), Partner and Senior Archaeologist
<i>Project Manager:</i>	Eva MacDonald, MSc (P125), Manager of Historical Archaeology
<i>Project Director:</i>	Denise McGuire, MA (P315), Staff Archaeologist
<i>Field Director:</i>	Denise McGuire
<i>Field Archaeologists:</i>	Shawn Bayes, BA Hons (R356), Staff Archaeologist Christopher Ball, MSc Miranda Brunton, BA Hons, Staff Archaeologist Jamie Houston-Dickson, MA Sarah Jagelewski, BA Hons, Research Archaeologist Sally Lynch, BA Hons Caitlin Lacy, BA Hons (R303), Staff Archaeologist David Landry, BA Hons Sean Ross, MA Hillary Schwering, BA John Sleath, MA (R364), Staff Archaeologist Anatolijs Venovcevs, BA Hons (R379), Research Archaeologist Robert Wojtowicz, BSc (R291), Staff Archaeologist Blake Williams, MLitt (R344), Research Archaeologist
<i>Gradall Operator:</i>	Jack Rooney, <i>Rooney Bros Gradall Service Ltd.</i>
<i>Laboratory Processing:</i>	Alexis Dunlop, MA (R377), Manager of Laboratory Services Carol Bella, BA, Research Archaeologist Elaine Cheng, BA Hons (R318), Staff Archaeologist
<i>Artifact Inventory:</i>	Elaine Cheng Debbie Steiss, MA, Manager of Centralized Support Services David Robertson, MA, Senior Archaeologist & Manager, Special Projects
<i>Faunal Analysis:</i>	Suzanne Needs-Howarth, PhD, <i>Perca Zooarchaeological Research</i>
<i>Archival Research:</i>	Brian Narhi, MA, Project Researcher Colin McFarquhar, PhD, Project Researcher
<i>Report Preparation:</i>	Anatolijs Venovcevs Eva MacDonald
<i>Report Graphics:</i>	Sarina Finley, Hons BA, GIS-AS, Supervisor of GIS/CAD operations Anatolijs Venovcevs
<i>Report Reviewer:</i>	Eva MacDonald



## TABLE OF CONTENTS

EXECUTIVE SUMMARY .....	i
PROJECT PERSONNEL .....	ii
TABLE OF CONTENTS .....	iii
1.0 PROJECT CONTEXT .....	1
1.1 Development Context .....	1
1.2 Historical Context .....	1
1.3 Archaeological Context .....	5
2.0 FIELD METHODS .....	5
3.0 RECORD OF FINDS .....	6
3.1 Cultural Features .....	6
3.2 Artifact Distribution .....	8
3.3 Settlement Patterns .....	9
3.4 Artifact Inventory .....	10
3.4.1 Architectural Class .....	10
3.4.2 Furnishings .....	12
3.4.3 Kitchen/Food-related Class .....	13
3.4.3.1 Ceramics .....	13
3.4.3.2 Utensils .....	20
3.4.3.3 Other Non-Ceramic Kitchen/Food-related Artifacts .....	21
3.4.4 Organic Class .....	21
3.4.4.1 Method .....	21
3.4.4.2 Taphonomy .....	22
3.4.4.3 Zooarchaeological findings .....	22
3.4.4.3.1 Gastropoda .....	22
3.4.4.3.2 Osteichthyes .....	22
3.4.4.3.3 Aves .....	22
3.4.4.3.4 Mammalia .....	25
3.4.4.4 Butchering .....	25
3.4.4.5 Faunal Discussion .....	25
3.4.5 Personal Class .....	26
3.4.5.1 Adornment .....	26
3.4.5.2 Clothing .....	26
3.4.5.3 Medicine .....	28
3.4.5.4 Personal Gear .....	28
3.4.5.5 Toilet/Hygiene .....	29
3.4.6 Tools and Equipment Class .....	29
3.4.6.1 Agricultural .....	29
3.4.6.2 Animal Husbandry .....	30
3.4.6.3 Armament .....	30
3.4.6.4 General Tools .....	31
3.4.6.5 Hardware .....	31
3.4.6.6 Musical .....	31
3.4.6.7 Sewing .....	31
3.4.6.8 Writing .....	32
3.4.6.9 Indeterminate Tools and Equipment .....	32
3.4.7 Indeterminate Class .....	32
3.4.8 Pre-Contact Artifacts .....	32
4.0 ANALYSIS AND CONCLUSIONS .....	33
5.0 RECOMMENDATIONS .....	36
6.0 ADVICE ON COMPLIANCE WITH LEGISLATION .....	36
7.0 BIBLIOGRAPHY AND SOURCES .....	38
8.0 MAPS AND FIGURES .....	42
9.0 IMAGES .....	51



## LIST OF MAPS AND FIGURES

Figure 1: Darlington Generating Station property where the Brady site is located.....	42
Figure 2: Stage 4 Block Excavation of the Brady (ALGq-83) site.....	43
Figure 3: Stage 4 Settlement Pattern of the Brady site (ALGq-83). ....	44
Figure 4: Feature 1, Root Cellar. ....	45
Figure 5: Feature 2, Refuse Pit. ....	46
Figure 6: Feature 3, Refuse Pit. ....	47
Figure 7: Feature 4, Refuse Pit. ....	48
Figure 8: Artifact Distributions by Type. ....	49
Figure 9: Artifact Distributions by Type Continued.....	50

## LIST OF TABLES

Table 1: Historic Feature Summary, Brady site (ALGq-83) .....	6
Table 2: Distribution of Artifacts in Features .....	9
Table 3: Artifact Totals by Functional Class and Provenience.....	11
Table 4: Refined Ceramic Decorative Styles and Approximate Date Ranges in Ontario .....	15
Table 5: Teacups at the Brady site (ALGq-83).....	15
Table 6: Saucers at the Brady site (ALGq-83) .....	16
Table 7: Unique Beverage Service Vessels on the Brady site (ALGq-83).....	17
Table 8: Unique Food Consumption Vessels on the Brady site (ALGq-83) .....	17
Table 9: Other Unique Vessels on the Brady site (ALGq-83) .....	18
Table 10: Summary of Ceramics at the Brady site (ALGq-83) .....	19
Table 11: Ceramic Decorative Types at the Brady site (ALGq-83), Ranked by Expense .....	19
Table 12: Utensils at the Brady site (ALGq-83) .....	20
Table 13: Taxonomic Overview of Features at the Brady site (ALGq-83).....	23
Table 14: Metal Buttons with Inscriptions at the Brady site (ALGq-83) .....	26
Table 15: Tokens and Coins Recovered from the Brady site (ALGq-83) .....	29

## LIST OF IMAGES

Plate 1: Block excavation at the Brady site (ALGq-83), looking southwest. ....	51
Plate 2: Gradall stripping at the Brady site (ALGq-83), looking southeast.....	51
Plate 3: Feature excavations, looking northeast.....	52
Plate 4: Feature 1 plan view, looking west.....	52
Plate 5: Feature 1 Quad 2 east profile.....	53
Plate 6: Feature 1 Quad 4 north profile.....	53
Plate 7: Feature 2 plan view, looking north. ....	54
Plate 8: Feature 2 northeast profile.....	54
Plate 9: Feature 3 plan view, looking north. ....	55
Plate 10: Feature 3 east profile. ....	55
Plate 11: Feature 4 plan view, looking north. ....	56
Plate 12: Feature 4, north profile.....	56
Plate 13: Architectural and Furnishing items. Top. Left, padlock (Cat. #20339); right, chest key (Cat. #20451). Bottom, chest lock (Cat. #20452).....	57
Plate 14: Teawares. Top. Left, hand-painted late-palette refined white earthenware teapot spout (Cat.#20267); centre, spatterware refined white earthenware London teacup (Cat. #1571); right, hand- painted late-palette refined white earthenware mug (Cat. #20622). Bottom. Left, spatterware refined white earthenware saucer (Cat. #20402); centre, red transfer printed refined white earthenware saucer with scalloped rim (Cat. #9200); right, hand-painted late-palette refined white earthenware saucer (Cat. #20633). .....	57



## LIST OF IMAGES CONTINUED

Plate 15: Bowls. Top. Left, hand-painted late-palette refined white earthenware bowl (Cat. #20382); right, factory-slip decorated creamware bowl (Cat. #10737). Bottom. Left, hand-painted monochrome blue pearlware bowl (Cat. #20764); right, factory-slip earthworm decorated refined white earthenware bowl (Cat. #20647). ..... 58

Plate 16: Flatwares. Top. Left, pearlware blue scalloped edgware muffin plate (Cat. #20249); right, refined white earthenware green scalloped edgware meat dish (Cat. #20597). Bottom. Left, canary wear moulded and hand-painted child's plate (Cat. #20243); right, refined white earthenware black Blue Willow supper plate with a gently scalloped rim (Cat. #20413). ..... 58

Plate 17: Utensils. Far left, lead serving spoon (Cat. #20455); centre left, thin and light tea spoon (Cat. #20453); centre right, concave table knife with a bone handle (Cat. #20674); far right, two pronged fork with a bone handle (Cat. #20457). ..... 59

Plate 18: Miscellaneous personal and tools and equipment artifacts. Top. Left, cuff link (Cat. #11711), centre, eye glass lens (Cat. #20647); right, blue bead (Cat. #9844). Centre. Left, Broke 1814 token (Cat. #2611), centre, token with a nail hole (Cat. #20527); right, Georgius III 1822 coin (Cat. #6267). Bottom. Left, double bar horse harness buckle (Cat. #5111); centre, copper mouth harp (Cat. #4835); right, clasp knife (Cat. #439). ..... 59

Plate 19: Buttons. Top. Far left, large metal coat button (Cat. #20528); centre left, 41<sup>st</sup> Regiment of Foot button (Cat. #20450); centre right, shell button with a metal rim (Cat. #7664); far right, blue glass button (Cat. #16921). Middle. Left, four-holed underwear button (Cat. #20438); centre, three-holed toy's or children's button (Cat #20327); right, one-holed bone button back (Cat. #6687). Bottom. Far left, plain metal coat button (Cat. #20532); centre left, cuff button (Cat. #9279); centre right, four-holed suspender button (Cat. #18470); far right, ornate waist coat or vest button (Cat. #2866). ..... 60

Plate 20: Miscellaneous armaments and sewing items. Top. Far left, French gunflint fragment (Cat. #15430); centre left, English grey rifle gunflint (Cat. #20706); centre, English pistol gunflint (Cat. #12219); centre right, bone handle of a crocheting needle (Cat. #12736); far right, adult thimble (Cat. #19100). Bottom, embroidery scissors (Cat. #8610)..... 60

Plate 21: Pre-contact artifacts. Top. Left, Onondaga biface (Cat. #L11); centre, Onondaga Nettling Point fragment (Cat. #L14); right, Onondaga Nettling Point (Cat. #L16). Bottom. Left, slate gorget (Cat. #G1); right, Onondaga drill (Cat. #23). ..... 61

## APPENDICES

APPENDIX A: The Brady site (ALGq-83) Artifact Inventory

APPENDIX B: Supplementary Documentation

Table B - 1: Material Curated by ASI from the Brady (ALGq-83) site

Table B - 2: GPS Coordinates of the Brady (ALGq-83) site

Figure B - 1: Location of the Brady (ALGq-83) site

Figure B - 2: The Brady Site (ALGq-83) Within the Proposed Development Area





## 1.0 PROJECT CONTEXT

### 1.1 Development Context

Archaeological Services Inc. (ASI) was retained by Ontario Power Generation Inc. (OPG) of Pickering, Ontario to conduct a Stage 4 mitigative excavation of the Brady site (AIGq-83) located on part of Lot 18, Broken Front Concession, in the Geographical Township of Darlington, Regional Municipality of Durham (Figure 1). The excavation was part of an ongoing process under the *Canadian Environmental Assessment Act* that is preceding construction of a new nuclear power generating station at OPG's existing Darlington facility.

The project was conducted under the senior project management of Robert Pihl (P057), project management of Ms. Eva MacDonald (P125), and project and field direction of Ms. Denise McGuire, under archaeological licence P315 issued to Ms. McGuire (MTC CIF # P315-029-2009) in accordance with the *Ontario Heritage Act* (RSO 1990), and as required by the *Canadian Environmental Assessment Act*. All activities were completed in accordance with the terms of the Ministry of Tourism and Culture's 1993 *Archaeological Assessment Technical Guidelines* (MTC 1993).

Mrs. Marianne Leung of Ontario Power Generation Inc. granted Archaeological Services Inc. permission to enter the property and carry out the necessary activities for the completion of the Stage 4 mitigative excavation on September 23, 2009. The following report includes the study background, contextual history, field methods, analysis, discussion, and recommendations as a result of the excavation of the Brady site (AIGq-83).

Appendix A contains the artifact catalogue of all the cultural material recovered by Archaeological Services Inc. as a result of this project. Appendix B contains a list of all the files, maps, and notes related to the project as well as more detailed information about the site's location, including its location within the geographic Township of Darlington (Figure B-1).

### 1.2 Historical Context

In order to place the archaeological site within the context of historical land use, research was conducted at the Ontario Archives. The land in Darlington Township was originally granted to absentee owners connected to the governing elite at York which hindered the progress of settlement within the township (Mika and Mika 1977:521; Squair 1927:54). Even the construction of Danforth and later Kingston Road built in 1798 and 1815-16 respectively, did not facilitate quick settlement as the roads were poorly built and maintained in their early years (Belden 1878:iii). So despite the advantages of good arable land and proximity to the capital, population grew slowly in the township with the earliest settlements being located near the lake on the Broken Front and First Concessions for easy access to York. It was not until the 1830s that extensive settlement of the township took place after improvements to the local infrastructure (Squair 1927:56).

According to the Abstract Index to Deed Titles, the Crown patent for Lot 18 in the Broken Front Concession, comprised of 250 acres, was issued to Marianne White on May 1, 1799. White was born in England and came to Upper Canada in 1792 with her husband, John White, who was appointed attorney general of Upper Canada. On December 20, 1797, "at the motion of the President" Peter Russell, Mrs. White and her three children were each awarded 1,200 acres of land for a total grant of 4,800 acres,



including Lots 17 through 20 inclusive in the Broken Front Concession (Upper Canada Land Petitions, W3/146 and W7/19). Lot 18 passed through the hands of several land owners as an undivided whole until 1825 (Abstract Index to Deed Titles Darlington Township, GSU 197631). These owners included John Mills Jackson (sometime after 1806), Absalom Price (1816) and John Tucker Williams (1821).

While early censuses available for Darlington Township do not list the lot and concession, they do provide the names of families resident in the township. The surnames of Jackson, Price and Williams are absent from the 1803 and 1804 censuses, indicating that they were not among the first settlers to arrive at Port Darlington. The 1822 census, however, listed two families with the surname of Price. Luther Price's family consisted of one adult male, one adult female, and one male child, while Russell Price's family included one adult male, one adult female, one male child, and two female children. Again, no one with the surname of Williams or Jackson was listed in the 1823 census, but four families with the surname Price were recorded. Luther Price's family consisted of one adult male, one adult female, and one male child. Russell Price's family included one adult male, one adult female, three male children, and two female children. Samuel Price's family consisted of one adult male, one adult female, and two servants, and Trudy Price's family included two adult females, three male children, and four female children [AO, Darlington Township Assessments and Censuses, reel MS 16/3].

The first extant assessment roll to record the lot and concession is from 1822. Absalom Price was assessed for 500 acres on Lots 18 and 19 in the Broken Front Concession, 80 acres of which were cultivated. He was assessed for horses, oxen, and cows, but not for a dwelling house, therefore, his family still resided in a log cabin. His family size was not recorded. In 1823 and 1824, the amount of cultivated land remained 80 acres on Lots 18 and 19, but the household head changed to Samuel Price in 1823, and to Prudence Price in 1824, both of whom were listed in the 1823 census [AO, Darlington Township Assessments and Censuses, reel MS 16/4].

The first sale of a portion of Lot 18 occurred in 1825, when the "east part" (75 acres) was purchased by Prudence Price. This east part corresponds to a narrow strip of land along the east boundary that extends between the north boundary to a distant point three-quarters the length of the lot. The 1825 assessment roll confirmed that activity was going to take place there as Prudence Price was assessed for 75 uncultivated acres on the east part of Lot 18. John Williams, who had purchased Lots 18 and 19 from Absalom Price in 1821, was assessed for the balance (425 acres on part of Lots 18 and 19), 80 acres of which were cultivated. Again, no dwelling houses were assessed [AO, Darlington Township Assessments and Censuses, reel MS 16/4]. It is unlikely that the parcel severed from the original 500-acre farm contained the Price family homelot as it did not contain any arable land; and all of the arable land remained with John Williams according to the 1825 assessment roll. It is probable that the parcel was intended to be a source of income for Prudence Price.

This "east" parcel was further subdivided in the 1830s when Nehemiah Price sold 62 acres to John Smith in 1832 and 10 acres to Elizabeth Bates in 1834. Smith in turn sold his property to Jesse Van Camp in 1834. The "west part" of Lot 18 (190 acres) was sold to Edward Reilly in 1826. In 1832, Edward Reilly further divided Lot 18 and sold 55 acres of the west part to William A. Baldwin. At an undisclosed later date Margaret Clark purchased 63 acres in the northwest part and Peter Brady purchased 65 acres on the south part of the lot.

Between 1827 and 1832, none of these owners' surnames were listed for Lot 18 on subsequent assessment rolls, and the assessments continued to link Lots 18 and 19 together making it difficult to discern whether the homelots were located on Lot 18 or Lot 19. For example, in 1827, William Preston farmed 165 acres on what was described as the south part of Lots 18 and 19, 85 acres of which were cultivated. His family consisted of one adult male, one adult female, three male children, and three



female children. No dwelling house was recorded. A different family was listed on the 1829 assessment roll and the size of the farm was reduced. John Wright was assessed for 150 acres on the south part of Lots 18 and 19, 70 acres of which were cultivated. His family included one adult male, one adult female, three male children, and one female child and no dwelling house was listed [AO, Darlington Township Assessments and Censuses, reel MS 16/4].

The family name associated with Lot 18 reverted back to Price with the 1832 assessment roll. “N. B.” (Nehemiah) Price was listed for Lots 18 and 19 in the 1832 assessment. For the first time, a distinction was made between a 60-acre farm in the “central” part of Lot 18 where only three acres were under cultivation, and a 125-acre farm on the west part of Lot 19 where only 25 acres were cultivated. Price’s family included three adult males, two adult females, two male children, and two female children. On the 1833 assessment roll, N.B. Price was recorded again, but this time his 85-acre farm was located entirely on the “south” part of Lot 18, 30 acres of which were cultivated. His family consisted of two male adults, two female adults, one male child, and two female children. No dwelling house was recorded in either of the assessments [AO, Darlington Township Assessments and Censuses, reel MS 16/4].

Two families were listed for Lot 18 on the 1835 assessment roll. Nehemiah B. Price farmed 65 acres on the “southeast” portion of Lot 18, 10 acres of which were cultivated. His family included one adult male, one adult female, and one child. Also listed for Lot 18 was the family of Peter Brady. Brady occupied 190 acres on the “west” part of Lot 18, 22 acres of which were cultivated. His family included one adult male and one adult female. Brady was again listed for Lot 18 on the 1836 assessment roll. He farmed 160 acres, described as the “west three-quarters” of the lot, of which 15 acres were cultivated. His family included one adult male, two adult females, one male child, and one female child. There were no dwelling houses recorded [AO, Darlington Township Assessments and Censuses, reel MS 16/4].

Two families were listed for Lot 18 on the 1837 assessment roll. Isaac Metcalf occupied 120 uncultivated acres in the north part of the lot, which comprised the parcels sold to William Baldwin and Margaret Clark, and which would be purchased eventually by Metcalf in the late nineteenth century. The south 100 acres on Lot 18 was farmed by John Tait and 35 acres were cultivated. His family included two adult males, one adult female, three male children, and one female child. Two families were listed for Lot 18 on the 1839 assessment roll. Frank Francis farmed 110 acres on the north half, and Thomas Hawk farmed 60 cultivated acres on the south half of the lot. His family included one adult male, one male child, and one female child. Two families were listed for Lot 18 on the 1840 assessment roll. Frank Francis occupied 110 acres and Joseph Metcalf occupied 126 acres on the north part of the lot. Isaac Metcalf was the only person enumerated for Lot 18 in the 1841 census. He occupied 126 acres. No dwelling houses were listed [AO, Darlington Township Assessments and Censuses, reel MS 16/4].

Beginning with the 1842 assessment roll, it would appear that Lot 18 was divided between three farms and this remained the case until 1847. Peter Brady farmed 60 acres, 30 of which were cultivated, Cam Hadden farmed 20 cultivated acres, and Isaac Metcalf farmed 126 acres. The general location of these farms was provided in the 1844 assessment, which listed Peter Brady with 63 acres in the “southwest” part of the lot, William Hadden with 30 acres in the “southeast” part of the lot, 20 of which were cultivated, and Asa Burk occupied the balance. No dwelling houses were recorded for any of these residents [AO, Darlington Township Assessments and Censuses, reel MS 16/4].

The 1847 assessment recorded two occupants for Lot 18. William Allen farmed 100 acres on the north part of the lot, while Peter Brady farmed 60 acres in the “southwest” part of the lot. No dwelling houses were recorded [AO, Darlington Township Assessments and Censuses, reel MS 16/4]. The 1848 assessment provides more detailed information than those conducted earlier. Two farms were listed for Lot 18, including the 62-acre farm of Peter Brady, of which 40 acres were in tillage, and 22 acres left



wild. The farm's crops included wheat, oats, and potatoes, while the livestock consisted of cows, horses, and hogs. Brady was a farmer who lived with one adult female, three females aged five years and under, one male aged between five years and 14 years old, and one female aged between five years and 14 years old. Two family members were born in Ireland, four were born in Canada, and one was born in the United States. No dwelling house was assessed, again indicating that the original log cabin had not been upgraded to frame, brick or stone [AO, Darlington Township Assessments and Censuses, reel MS 16/4]. The agricultural returns included with the 1852 census of Darlington Township also indicated that two farms were operated on Lot 18 in 1851, the 63-acre farm of Peter Brady and the 70-acre farm of John Colwell. Unfortunately, the personal portion of the census is no longer extant, and it is not possible to characterize the families or their dwellings at mid-century using the census.

Thus, it would appear that tenant farming operations on Lot 18 were fairly fluid, making it hard to track a farm of a fixed size over time through the assessment rolls. Not only do the farm sizes change, so does the amount of arable land per farm, and the terms used in the assessment rolls to designate on which part of the lot the farms were located. Also, the farms don't correspond to the parcels that were bought and sold during the first half of the nineteenth century. The tenant names were variable over time, and prior to 1832, Lot 18 was linked with Lot 19 so it is not known for certain if a homelot existed on Lot 18 before that time.

The reconfiguration of smaller parcels into distinct farms began in the 1850s with the sale of 50 acres of the east part of Lot 18 by Jesse Van Camp to William Poley in 1853. William Poley also purchased Peter Brady's land in 1860, such that Poley owned the 115-acre farm illustrated on the south part of Lot 18 on the Tremaine Map of Darlington Township. It is interesting to note that no structures were illustrated on Poley's farm in 1861, but by 1878, the *Illustrated Historical Atlas* did place his farm complex west of the Brady site (AIGq-83). Van Camp further sold 15 acres to Richard Foley in 1853 and Foley purchased 10 acres from Elizabeth Bates in that year, to create the small 25-acre farm in the northeast corner of Lot 18 also visible on the Tremaine map. Thus, the 1855 assessment roll listed five separate operations on Lot 18, those of Peter Brady, Richard Foley, Isaac Metcalf, William Poley, and Ira Van Camp.

To summarize the preceding information, the process of bringing the land on Lot 18 into agricultural production was started sometime after 1825 when 75 acres were severed from the 250-acre lot and sold to Prudence Price. Before that time, the ownership history of Lot 18 was tied to that of Lot 19, and it would appear that activity was concentrated on Lot 19. Early assessment rolls referred to the new severance as the "central" or "southeast" part, and it was farmed by Nehemiah Price until 1836. The balance was known as the "west three-quarters" even though it included the extreme south end that encompassed the Brady (AIGq-83) site. This "west" part was sold to Edward Reilly in 1826, but it was not until 1835 that an assessment roll distinguished a 190-acre farm on the west portion of Lot 18. Indeed, the 1835 assessment is the first one to note that two farming operations were extant on the lot, those of Nehemiah Price and Peter Brady.

With the departure of Price and Brady from the assessment roll in 1837, the distinction began to be made between farms on the north and south parts of Lot 18. Isaac Metcalf occupied 120 acres on the north part, none of which were cultivated, while John Tait occupied 100 acres on the south part, 35 acres of which were cultivated. Presumably Tait took over the arable land on Price's and Brady's farms, while Metcalf started a new operation. Thomas Hawk was listed as the tenant of the southern farm in 1839. Peter Brady returned to Lot 18 in 1842 and it is interesting to note that Lot 18 now contained three farm operations. The oldest areas of arable land, where Nehemiah Smith and Peter Brady had worked, continued to be farmed by the Hadden and Brady families, with a third farm being developed to the north by the Metcalf family. The Brady site (AIGq-83), therefore, is situated on a parcel of land that was within a large 190-acre farm put into agricultural production by the Irish immigrant Brady family circa 1835-36, and which



was briefly occupied by other tenants when the family was absent from the 1837-1841 assessment rolls. One wonders if the one American-born child in the Brady family was born during that four year hiatus. In 1842, the Brady family returned to Lot 18 and Peter purchased 65 acres. In 1860, Peter Brady sold this land and it was incorporated into a larger 115-acre farm.

### 1.3 Archaeological Context

The Brady site (ALGq-83) is one of two historical sites on Lot 18 of the Broken Front Concession that was registered in the Ontario Archaeological Sites Database as a result of the Stage 2 assessment of the New Nuclear – Darlington property. The site was discovered as a result of systematic test pit survey of a fallow field on a prominent bluff in the extreme southeast corner of Lot 18. Thirty-six positive test pits were distributed over a 57 m x 46 m area and yielded 99 domestic artifacts including ceramics diagnostic of the early-to-mid nineteenth century (ASI 2009a:124, 174-177).

The Stage 3 assessment of the Brady site was completed in July of 2008. Twenty-three one-metre square test units were excavated systematically in the topsoil to determine the nature and extent of cultural deposits. Artifact yields ranged from six artifacts in unit 470N-320E, to 159 artifacts in unit 485N-300E, with a total of 1,328 artifacts collected (ASI 2009b:9). The relatively high frequency of artifacts concentrated in the topsoil suggested the presence of a midden. The archaeological data along with the archival research conducted to place the site within the context of nineteenth-century land use indicated that it represented a homelot occupied on Lot 18 during the first half of the nineteenth century. Given the presence of a midden in the topsoil, the recommendation stemming from the Stage 3 assessment was continued hand excavation of one metre square units as part of a Stage 4 mitigation strategy if the site could not be protected from development impacts (ASI 2009b:40).

## 2.0 FIELD METHODS

The Stage 4 salvage excavation was initiated under the project and field direction of Ms. Denise McGuire (MTC CIF # P315-029-2010) with the reestablishment of the site datum at 500N-300E at the same UTM coordinates as the Stage 3 datum (Table B-2). A five-metre square recording grid was laid out by transit across the site area and the block excavation began on August 12, 2010. The one-metre square units were hand excavated five cm into the sterile subsoil, which consisted of beige-orange sand. All soil fills were screened through six mm wire mesh to facilitate artifact recovery and the artifacts were bagged with reference to the unit number (Plate 1). The subsoil in each unit was trowelled for the presence of features; a concentration of large field stones was uncovered within the 480N-290E recording square and left in situ. The soil fills consisted of a plough-disturbed sandy loam soil that ranged in depth from 17 cm in 482N-307E and 60 cm in 469N-287E. Topsoil was generally deeper on the southern part of the site.

A total of 462 units was excavated between August 12 and October 15, 2010; the weather conditions were appropriate for the excavation. Some of the units contained pre-contact Aboriginal lithic artifacts and all Aboriginal communities with an interest in the Darlington New Nuclear Project were informed of the discovery and an Aboriginal Liaison was identified should archaeological monitoring be required. The block excavation was completed when perimeter units totalled less than 90 artifacts, or physical constraints prevented further excavation. The latter included extreme slope and remnant lilac bush roots on the east perimeter, and the prohibition by OPG of excavation adjacent to their security fence on the south perimeter (Figure 2). It should be noted further that those uninvestigated lands south of the perimeter fence that may contain archaeological deposits are less than 10 metres from the bluff



overlooking Lake Ontario. Given the extensive block excavation that did occur, and the safety concern of working on the unstable bluff, no further work should be pursued in this area as it is unlikely that additional excavation on the extreme periphery would enhance the understanding of the site.

Following the completion of the midden excavation, a Gradall machine equipped with a smooth bucket was used to remove additional topsoil beyond the hand excavation limits, such that approximately 2,000 square metres of subsoil was exposed (Plate 2). This activity took place between November 1 and November 5, 2010 under the supervision of Ms. McGuire. A buffer of 10 metres was maintained between the cultural features exposed and the edge of excavation to ensure that an adequate area was stripped. After the topsoil had been removed, four potential cultural features were defined more precisely with shovel and trowel, and recorded within the established grid. It should be noted that none of the features were representative of the pre-contact, Aboriginal campsite occupation (Figure 3).

The settlement patterns were recorded with an optical transit located at the datum with the distance and angle being measured for the centre point of each feature. The features were mapped in plan view at a 1:10 or 1:20 scale, and then cross-sectioned to examine soil profiles and contents. The fill removed from each feature was screened through six mm wire mesh to optimize the recovery of small artifacts, and the artifacts were bagged with reference to the feature number (Plate 3). Cultural feature profiles were further mapped at a 1:10 or 1:20 scale as appropriate, photographed, and 100 percent excavated. This activity confirmed all four features were of cultural origin. Three soil samples were saved for future archaeobotanical study.

### 3.0 RECORD OF FINDS

#### 3.1 Cultural Features

The settlement pattern at the Brady site (ALGq-83) is composed of four cultural features: one root cellar and three refuse pits. Details of these features are summarized in Table 1.

**Table 1: Historic Feature Summary, Brady site (ALGq-83)**

Feature	Dimensions LxWxD (cm)	Plans and Profile	Fill Contents	Function
1	360x270x90	Rectangular, flat basin	Brown sandy loam with bricks and field stone	Root cellar
2	160x120x25	Irregular, basin	Layered, brown sand with ash and charcoal over dark yellowish brown silty sand with charcoal	Refuse pit
3	200x120x30	Oval, irregular basin	Dark yellowish brown sandy loam	Refuse pit
4	70x34x9	Oval, shallow basin	Dark brown sandy loam	Refuse pit

Feature 1 is a root cellar. On the surface it was 360 cm long and 270 cm wide. It was divided into quadrants and Quadrant 2, in the northwest, and Quadrant 4, in the southeast, were excavated first revealing a depth of 90 cm. After the profiles were photographed and drawn, Quadrants 1 and 3 were excavated. The fill consisted of brown sandy loam mottled with large rocks, charcoal, wood, and ash (Figure 4; Plates 4 – 6). One four-litre soil sample and one six-litre soil sample were taken for future archaeobotanical study.

In total, 3,094 artifacts were recovered from Feature 1. On the surface there were 87 artifacts consisting of three machine cut nails, five pieces of window glass, one indeterminate container, one piece of scrap,



three avian bones, 14 mammal bones, one canary ware sherd, five creamware sherds, fourteen pearlware sherds, 27 refined white earthenware sherds, two ironstone sherds, one yellow ware sherd, three coarse red earthenware sherds, and seven unidentifiable sherds.

Quadrant 1 of Feature 1 contained 602 artifacts consisting of 10 bricks, 14 hand-wrought nails, 53 machine cut nails, six indeterminate nails, one lock, 115 pieces of window glass, one miscellaneous building component, seven lighting devices, 45 indeterminate artifacts, 156 animal bones, three utensils, one bead, seven buttons, one straight pin, four smoking pipes, seven hardware pieces, one file, one shovel, two horse shoe nails, one mouth harp, 11 canary ware sherds, eight creamware sherds, two Jackfield sherds, 36 pearlware sherds, 79 refined white earthenware sherds, one yellow ware sherd, two bone china sherds, 13 coarse red earthenware sherds, 13 unidentifiable sherds, and one piece of pre-contact lithic shatter.

Quadrant 2 of Feature 1 contained 1,049 artifacts consisting of three bricks, 31 hand-wrought nails, 99 machine cut nails, four indeterminate nails, 11 pieces of window glass, one key, one lock, three lighting devices, 88 indeterminate artifacts, 515 animal bones, 13 utensils, one bead, eight buttons, two pieces of clasp knife, six smoking pipes, one token, nine pieces of hardware, one horse shoe nail, two slate pencils, two fence staples, three canary ware sherds, 10 creamware sherds, one Jackfield sherd, 43 pearlware sherds, 162 refined white earthenware sherds, three bone china sherds, four coarse red earthenware sherds, 21 unidentifiable sherds, and one pre-contact groundstone tool.

Quadrant 3 of Feature 1 contained 368 artifacts consisting of two locks, 19 hand-wrought nails, 30 machine cut nails, 26 pieces of window glass, 10 indeterminate artifacts, 126 animal bones, seven buttons, two coins, one dress hook, five smoking pipes, one harness buckle, one horse shoe nail, one tool, six canary ware sherds, three creamware sherds, one Jackfield sherd, 27 pearlware sherds, 82 refined white earthenware sherds, five coarse red earthenware sherds, one refined red earthenware sherd, and 12 indeterminate sherds.

Quadrant 4 of Feature 1 contained 988 artifacts consisting of 70 hand-wrought nails, 110 machine cut nails, 160 pieces of window glass, 25 lighting devices, one piece of domestic hardware, 51 indeterminate artifacts, 226 animal bones, four utensils, one tin can, 17 buttons, one coin, one eye glasses lens, three shoe fragments, 14 smoking pipes, one gunflint, three horse shoe nails, one pair of scissors, one straight pin, one unidentified tool, 12 pieces of hardware, 10 canary ware sherds, 11 creamware sherds, three Jackfield sherds, 61 pearlware sherds, 177 refined white earthenware sherds, one yellow ware sherd, one coarse red earthenware sherd, and 21 unidentifiable sherds.

Feature 2 is a refuse pit. On the surface it was 160 cm long and 165 cm wide. It was cross-sectioned along the longest axis and the southwest half was hand-excavated revealing a basin profile with a depth of 25 cm. The feature consisted of two layers. Layer 1 was comprised of brown sand mottled with ash and charcoal and Layer 2 consisted of dark yellowish brown silty sand mottled with charcoal. After the profile was drawn and photographed the northeast half was excavated stratigraphically (Figure 5; Plates 7 – 8).

A total of 50 artifacts was found in the southwest half of Feature 2. These consisted of 15 pieces of window glass, one unidentified artifact, 31 pieces of animal bone, two pearlware sherds, and one unidentifiable sherd. A total of 196 artifacts was recovered from the northeast half of the feature. From Layer 1, 167 artifacts were recovered including two hand-wrought nails, six machine cut nails, 10 pieces of window glass, 23 unidentifiable artifacts, 115 animal bones, two horse shoe nails, five pearlware sherds, one coarse red earthenware sherd, one refined white earthenware sherd, and one unidentifiable sherd. From Layer 2, 29 artifacts were recovered including one hand-wrought nail, two machine cut



nails, 13 pieces of window glass, one pot, nine pearlware sherds, and three refined white earthenware sherds.

Feature 3 is another refuse pit. On the surface it was 200 cm long and 120 cm wide. It was cross-sectioned along the north-south axis and the western half was hand-excavated revealing an irregular basin profile with a depth of 30 cm. The feature consisted of dark yellowish brown sandy loam mottled with charcoal, subsoil, and fired soil (Figure 6; Plates 9 – 10). One three-litre soil sample was taken for future archaeobotanical study.

A total of 132 artifacts was recovered from Feature 3 – 83 artifacts from the east half and 49 from the west half. In the east half, the artifacts were comprised of one piece of window glass, three indeterminate artifacts, 59 animal bones, 10 smoking pipe fragments, one Jackfield sherd, five pearlware sherds, one refined white earthenware sherd, and three unidentifiable sherds. From the west half the artifacts were comprised of one drainage tile, two hand-wrought nails, nine pieces of window glass, 26 animal bones, three smoking pipe fragments, two creamware sherds, three pearlware sherds, and three unidentifiable sherds.

Feature 4 is also a refuse pit. On the surface it was 70 cm long and 34 cm wide. It was cross-sectioned along the east-west axis and the south half was hand-excavated revealing a shallow basin profile with a depth of nine cm. The feature consisted of dark brown sandy loam mottled with ash and charcoal. The presence of a great deal of ash and charcoal in this feature would suggest burning or discard from fireplace remains (Figure 7; Plates 11 – 12). Only 10 creamware sherds were recovered from the complete excavation of this feature.

### **3.2 Artifact Distribution**

During the Stage 4 block excavations, artifact yields ranged between 42 in unit 478N-301E to 368 in unit 482N-291E. Given previous success in analyzing artifact type distribution in the plough zone (King 1988; Poulton and Dodd 2007), Golden Software Inc.'s Surfer 8 program was used to create a variety of maps that mapped the densities of certain artifact types throughout the site. The results can be seen in Figures 8 and 9.

The “Artifact Totals” map presents the density of all the artifacts scattered throughout the site (Figure 8). Artifacts seem to be concentrated between Features 1 and 2, in the southern area of the site, and as a series of clusters in a line starting from 476N-289E and stretching northeast to 301N-483E.

Early ceramics are primarily clustered between Features 1 and 2 and immediately to the south and southeast of the features (Figure 8). These comprise early ceramic types including salt-glazed stoneware, black basalt, creamware, pearlware, canary ware, and Jackfield. Late ceramics, on the other hand, not only cluster between Features 1 and 2 but also cluster east of the features and in the northeast of the site. Late ceramics are comprised of refined white earthenware, ironstone, and yellow ware. Kitchenware ceramics, represented by coarse earthenwares, stoneware, and yellow ware primarily cluster south of Features 3 and 4.

The faunal group, consisting of all bone remains, is concentrated on the southern and eastern edges of the site (Figure 8). It is also concentrated around 475N-290E and, again, between Features 1 and 2. Smoking pipes do not seem to have a distinct pattern and are scattered throughout the site with a few, highly concentrated clusters being located south of Feature 3, at 488N-300E, and at 466N-295E. It is likely that smoking pipes were discarded wherever the person using them was located – while working in the yard or





thrown away with the rest of the household garbage. Given the large amount of horseshoes and horseshoe nails, they were mapped to identify any possible horseshoeing areas (Figure 9). Horseshoe nails were concentrated in the western part of the site especially south and north of Features 3 and 4. Files, a common tool used for blacksmithing and horseshoeing, were mapped with the horseshoes and horseshoe nails. The nine files that were found in the plough zone are located within proximity of the horseshoe and horseshoe nail clusters.

The last group that was looked at were architectural items like hand-wrought and machine cut nails and flat window glass (Figure 9). Hand-wrought nails were concentrated between Features 1 and 2, around unit 300N-482E, and at the southern and eastern edges of the site. Machine cut nails were common between Features 1 and 2, east of Feature 1, and south of Features 1 and 2. Flat glass is common between Features 1 and 2 and directly south of them.

As seen in Table 2, all features contained artifacts, with almost all of them originating in Feature 1, the root cellar.

**Table 2: Distribution of Artifacts in Features**

<b>Feature</b>	<b>Artifact Yield</b>	<b>Percent of Total from Features</b>
Feature 1	3,094	88.8%
Feature 2	246	7.1%
Feature 3	132	3.8%
Feature 4	10	0.3%
Total	3,482	100%

### **3.3 Settlement Patterns**

The features at the Brady site are typical of rural domestic sites documented in southern Ontario in the nineteenth century. In particular, the Brady site contains a root cellar. The root cellar functioned as a place where vegetables and other provisions could be protected from the severe Canadian winter. They were excavated into subsoil within the house footprint and accessed by a trap door in the floor in the kitchen or living room near the fireplace (MacDonald 1997:58). It can be assumed, therefore, that Feature 1 marks the location of a simple pioneer home.

Refuse pits of unknown purpose were located southwest of the structure and may represent the remains of activities conducted at the site. Most of the artifacts were deposited south of these features and represent the main midden area. The main midden area shifted later during the site's occupation as is evident in the concentrations of later ceramics which are different from earlier ones. Kitchenware is isolated in one discrete area within the midden and, given the fact that crocks were often used for dairy processing, may represent a dairying area (Figure 8).

The presence of hand-wrought nails and machine cut nails in relatively similar places around Feature 1 suggests that the main domestic structure was renovated throughout its existence. Hand-wrought nails and machine cut nails were also present east of Feature 1. Hand-wrought nails clustered around unit 482N-300E and machine cut nails clustered around unit 483N-296E (Figure 9). The hand-wrought nail cluster suggests that a structure without a subsurface component was built around unit 482N-300E. Considering that very few machine cut nails are present there and later refined white earthenware ceramics were discarded in its proximity (Figure 8), it is safe to assume that that structure was abandoned.

Flat window glass is concentrated south of Feature 1 and indicates that the house did contain windows. Window glass was not concentrated where the nails were present east of Feature 1 suggesting that these structures did not contain windows (Figure 9). These were probably sheds, given that they are small, windowless buildings without a subsurface component, but it is equally possible that the location of the hand-wrought nail cluster was an early shanty that pre-dated the construction of the house containing the root cellar.

### **3.4 Artifact Inventory**

In total, 63,602 artifacts (Appendix A) were recovered during the Stage 4 mitigative excavation of the Brady site (AIGq-83). These are summarized by function and provenience in Table 3 below. A modified “Classification System for Historical Collections” (Canadian Parks Service 1992) was used to organize the data.

#### **3.4.1 Architectural Class**

Artifacts from the architecture class comprise 10.7 percent (n=6,834) of the total artifact assemblage found at the Brady site (AIGq-83). In this assemblage there are 1,040 hand-wrought nails that pre-date the 1830s, 1,635 machine cut nails that date to between 1830 and 1900, 46 wire nail that post-date 1900, and 10 indeterminate nails (Table 3; Appendix A; Kenyon 1982). The largest concentration of nails was found in Quadrants 2 and 4 of Feature 1 where many machine cut and hand wrought nails were found. Window glass (n=4,062), was common and the majority of it was also found in Feature 1; concentrating this time in Quadrants 1 and 4. Based on this, it can be stated that Feature 1 contains the remains of a structure that was constructed around 1830 with major refurbishments taking place afterward. Other architectural items include one brace, 15 bricks, six drainage tiles, one hinge, four lock fragments (Plate 13), five mortar fragments, six roofing slates, one door handle with a latch, and two L-tie fragments (Appendix A).

The brace is a tapered metal fragment with three nails through it. The drainage tiles are made from coarse red earthenware with black glaze on the interior and exterior surfaces. Four lock fragments are from three separate locks. Two of the locks are complete with brass pivoting key covers. The third lock is missing the front (Kenyon 1985b).

Fifteen bricks were collected from the Brady site. Thirteen of those were collected as a deliberate brick sample from Quadrants 1 and 2 in Feature 1. In the sample, there is one buff coloured brick and 12 red bricks. All of the bricks are handmade but come in different sizes and display different manufacturing techniques. Five red bricks were “sand struck.” In this method, sand is used to lubricate the bricks out of the wooden moulds in which they are formed (Gurcke 1987:16). Sand gives handmade bricks a rough, granular texture (Gurcke 1987:103). Four of the sand struck bricks are 3.5 inches wide and between 1.5 and 1.75 inches in thickness. The last sand struck brick is 3.75 inches wide and 2.25 inches thick. Three of the smaller bricks exhibit vertical strike marks – meaning that the metal blade was pulled length-wise along the brick to clear the excess clay off (Gurcke 1987:103). Another brick exhibits diagonal strike marks while the last does not have any identifiable strike marks at all. Strike marks could be obscured with a little water or by tapping dry bricks with a flat board to give them a clean edge (Gurcke 1987:103).



**Table 3: Artifact Totals by Functional Class and Provenience**

<b>Artifact Class</b>	<b>Plough Zone</b>	<b>Features</b>	<b>Totals</b>	<b>Class Total as Percent of Site</b>
<i>Architectural</i>			<i>6,834</i>	10.7%
Nail, hand-wrought	901	139	1,040	
Nail, machine cut	1,332	303	1,635	
Nail, wire	46		46	
Nail, indeterminate		10	10	
Window Glass	3,697	365	4,062	
Other	23	18	41	
<i>Furnishings</i>			<i>58</i>	0.1%
Household Accessory	20	2	22	
Lamp chimney	1	35	36	
<i>Kitchen/Food-related</i>			<i>43,411</i>	68.3%
Non-Ceramic Beverage Consumption	13		13	
Non-Ceramic Beverage Storage	90		90	
Non-Ceramic Food Preparation	71	1	72	
Non-Ceramic Food Storage	2	1	3	
Non-Ceramic Other	10		10	
Kitchenware	3,202	30	3,232	
Tableware	37,448	771	38,219	
Teaware	1,556	145	1,701	
Unidentified Ceramics	10		10	
Utensils	41	20	61	
<i>Organic</i>			<i>9,494</i>	14.9%
Faunal, avian	130	158	288	
Faunal, fish	19	104	123	
Faunal, mammal	8,007	972	8,979	
Faunal, reptile	6	13	19	
Faunal, shell	60	1	61	
Faunal, unidentifiable	1	23	24	
<i>Personal</i>			<i>859</i>	1.4%
Adornment	1	2	3	
Clothing	100	43	143	
Medicine	8		8	
Personal Gear	654	49	703	
Toilet/Hygiene	2		2	
<i>Tools and Equipment</i>			<i>331</i>	0.5%
Agricultural	10	4	14	
Animal Husbandry	116	10	126	
Armament	7	1	8	
General Tools	12	4	16	
Hardware	121	28	149	
Musical	4	1	5	
Sewing	5	3	8	
Writing		2	2	
Indeterminate	3		3	
<i>Indeterminate</i>			<i>2,584</i>	4.1%
Unidentifiable Container	416	36	452	
Scrap Metal	867	142	1,009	
Other	1,079	44	1,123	
<i>Pre-Contact</i>			<i>31</i>	0.1%
Lithics	27	1	28	
Ground Stone	2	1	3	
<b>Artifact Totals</b>	<b>60,120</b>	<b>3,482</b>	<b>63,602</b>	<b>100%</b>



Six red bricks and the buff brick were “water struck.” In this method, water is used to lubricate the bricks out of the wooden moulds (Gurcke 1987:16). Water-struck bricks exhibit small ripples at the bottom of the brick as well as containing smoother or flatter surfaces than sand struck bricks due to the smoothing effect of the water (Gurcke 1987:106). The buff brick is 4.25 inches wide and 2 inches thick with indeterminate strike marks and large pebble inclusions. Two of the red water-struck bricks are 3.25 inches wide and 1.75 inches tall and exhibit vertical strike marks. One of the bricks is almost complete and is 3.5 inches wide, 1.5 inches tall, and 6.75 inches long with vertical strike marks. Another brick is only fragmentary and only a height of 1.5 inches would be measured. Another brick is 4 inches wide and 2 inches tall with horizontal strike marks. The last water struck brick is skewed. It is 3.75 inches wide but is 2.5 inches tall on one side and 1.75 inches tall on the other. Strike marks are not visible and it would appear that the brick was broken and then used in the masonry as some mortar has adhered to a jagged, broken edge of the brick.

The last brick is very unusual as it looks to be extremely water worn. It contains a many inclusions including crushed brick, coal slag, sand and pebbles. Overall, it is very crude and poorly made and measures 4 inches wide and 2.25 inches tall.

Some basic variation in hand-made bricks should not be surprising. In pre-industrial scove kilns, bricks shrank at a varied rate depending on how close they were to the fire with some being lost to under and over firing (Gurcke 1987:32). Further, the thickness of the bricks was effected by mould wear as wooden moulds could lose up to a quarter of an inch in height due to wear over the course of a season (Gurcke 1987:116). However, the brick sample from the Brady site exhibits a wide range of brick widths, colours, inclusions, and striking techniques suggesting that the bricks came from several different brick manufacturers. This would suggest that the bricks at the Brady site were bought or scavenged piecemeal without a concerted effort to buying a set from a single manufacturer.

### **3.4.2 Furnishings**

In the furnishings class, there was a total of 58 artifacts (0.1 percent) (Table 3; Appendix A). These include two porcelain figurine fragments from one figurine, three flower pot sherds, one chest lock (Plate 13), one chest key (Plate 13), one drawer handle, 12 tacks, one upholstery nail, one unidentified shaft with a threaded tip, and 36 lamp chimney fragments (Appendix A).

What is considered to be the first modern oil lamp was first patented by Ami Argand in 1784 in England. He attempted to improve lighting with a wick sandwiched between an inner and outer tube, a chimney to enclose the flame, and a metal body with enclosed font and a feeding system that dates back to the sixteenth century (Woodhead et. al. 1984:38). Subsequent styles improved on this initial design and were intended to burn whale oil. However, before the second half of the nineteenth century this fuel was not widely available, and the use of vertical wick lamps was limited to coastal centres and more affluent households. A popular 1840s version of the lamp allowed different types of fuels, including lard, to be used (Woodhead et. al. 1984:38). Despite these technical innovations in lighting, there does not appear to have been much impact in Canada where candles and pan lamps continued to be used at least into the late 1850s (Woodhead et. a. 1984:38). Therefore, evidence of an oil lamp on this site is interesting and could indicate that merchants in port towns on Lake Ontario such as Bowmanville were able to obtain the whale oil fuel. This whale oil fuel was then made available to early pioneers living near these ports such as the people who occupied the Brady site.



### **3.4.3 Kitchen/Food-related Class**

The Stage 4 mitigative excavation of the Brady site (AlGq-83) produced 43,411 kitchen and food-related artifacts comprising 68.3 percent of the artifact assemblage (Table 3; Appendix A). These artifacts relate to the storage, preparation, distribution, and consumption of food and beverages.

#### **3.4.3.1 Ceramics**

Ceramics are a useful tool for dating archaeological sites because of the historical progression of types in industrial-era ceramic production. Much of the innovation that took place in the eighteenth-century English ceramic industry resulted from the competition with the imported porcelain market from continental Europe and China (Kaellgren 2009:13). Thus in the 1740s, the English potters began experimenting with two new types of ceramics: a refined cream-coloured earthenware and a white salt-glazed stoneware (Copeland 1995:4). White salt-glazed stoneware, produced by casting salt into the kiln at peak temperature, was a standard product between 1740 and 1760 (Kaellgren 2009:23). The lightweight cream-coloured earthenware was also produced as early as 1740 by Enoch Booth but was perfected by Josiah Wedgwood in 1762 and quickly became attractive and popular as a status ware (Copeland 1995:4-6). As the name might suggest, creamware is creamy in colour due to the lead glaze applied to the vessels. The creamware glaze lightened in colour during the early nineteenth century with significant technological leaps in the ceramic making process (Majewski and O'Brien 1987:117). Creamware was originally imported into Ontario alongside white salt-glazed stoneware but by 1800 creamware was the consumer favourite (Collard 1984). While creamware continued to be imported until the 1830s, its popularity declined significantly in favour of pearlware (Kenyon 1995).

The success of creamware sales allowed Josiah Wedgwood to work on more ornamental wares such as the dry-bodied stoneware known as black basalt. It was produced in forms for tea and coffee services as well as vases that were decorated to imitate those being excavated from Etruscan tombs. Wedgwood's line of black basalt wares was launched in 1768 (Kaellgren 2009:17). It stopped being imported into Ontario around 1813 (Jouppien 1980:27).

Given the influx of creamware on the market, it quickly became an "old-fashioned" ware and to stay competitive pearlware was invented as an alternative to creamware in the mid-1770s. It tried to imitate Chinese porcelain by adding a small amount of cobalt oxide to the glaze and creating a slightly bluish tint (Miller and Hunter 2001). Pearlware ceramics were better suited for cobalt blue decorations which allowed pearlware to slowly grow in popularity (Majewski and O'Brien 1987:118). Decorated with a variety of mostly blue motifs, it outnumbered creamware by the early 1800s. Pearlware vessels continued to be sold in Ontario until the mid-1830s, when they were replaced with refined white earthenware (Kenyon 1995). Other ceramics that were produced at this time include canary ware and Jackfield. Canary ware, developed by adding a yellow glaze to the earthenware body, was produced in England between 1780 and 1835 and largely used for tea services, figurines, and some domestic table forms (Miller 1974). Jackfield ceramics, refined red earthenware vessel forms with a glossy black glaze, were also popular in tea services during this time (Jouppien 1980:27).

In competition with the local English bone china market, refined white earthenware was slowly developed from pearlware by reducing cobalt from the glaze and adding it to the body and thus effectively making the ceramic white in colour (Majewski and O'Brien 1987:119). It grew in popularity due to the fact that many different underglaze colours looked better on a white-bodied ceramic than they did on the light-blue



pearlware (Collard 1984:114). Thus, almost always decorated, refined white earthenware quickly became the most popular ceramic of the mid-nineteenth century (Majewski and O'Brien 1987:120).

Later, ironstone, or white granite as it was also referred as, started being produced in England in the 1840s as a heavier, cheaper alternative to the influx of hard paste porcelains from France into the frontier markets of Canada and the United States (Majewski and O'Brien 1987:120). Due to its very hard durable body it became ubiquitous in frontier households. It started appearing in Ontario merchants' records in 1847 and grew in popularity, steadily replacing refined white earthenware as the ceramic ware of choice in the late nineteenth century, peaking in the 1880s (Kenyon 1995). Another late nineteenth-century ceramic type was yellow ware. Yellow ware started appearing in merchants records in Ontario around the time as ironstone and was used primarily as kitchenware. Some variants of it are still used today (Kenyon 1995).

The Kitchen/Food-related ceramic assemblage from the Brady site contains 43,205 sherds. The earliest ceramics are comprised of black basalt (n=1), white salt-glazed stoneware (n=1), creamware (n=1,890 or 4.4 percent), canary ware (n=511 or 1.2 percent), pearlware (n=14,213 or 32.9 percent), and Jackfield (n=490 or 1.1 percent). Mid-nineteenth century ceramics are represented by refined white earthenware (n=11,434 or 26.5 percent). Later ceramics are represented by ironstone (n=31 or 0.1 percent) and yellow ware (n=169 or 0.4 percent) (Appendix A).

Less temporally specific wares are comprised of buff earthenware (n=4), coarse red earthenware (n=3,189 or 7.4 percent), refined red earthenware (n=18) and stoneware (n=4). Red and buff earthenwares are heavy, thickly potted ceramic types that receive their names from the colour of the clay after firing – red and buff respectively. As they are porous, they had to be glazed to make them food safe. Usually coarse earthenware pots were produced from local clay at local potteries in contrast to the refined ceramic types that were imported into Canada. The local Ontario manufacturing of coarse earthenwares began as early as the late 1820s when the German-speaking potters immigrated into the areas of Waterloo County and the Niagara Peninsula (Newlands 1979:22).

On the other hand, porcelains represent a very delicate, finely made status ceramic. Both Chinese porcelain (n=2) and English porcelain (n=42) were found on the Brady site (AlGq-83) (Appendix A). While Chinese hardpaste porcelain was manufactured as early as the seventh century AD in China, it was not exported to Europe in significant quantities until after the fifteenth century and the English colonies until the eighteenth (Majewski and O'Brien 1987:125-126). Europeans were only able to recreate china in the eighteenth century, the first commercially viable version being bone china first marketed in England by Josiah Spode during the 1790s (Majewski and O'Brien 1987:126). Because of its reputation as a status ceramic, porcelain is not very chronologically diagnostic.

Finally, there are 11,206 sherds (25.9 percent) unidentifiable as to ware type as they are too exfoliated or thermally altered to be positively identified (Appendix A).

Five vessel bases contain the Davenport maker's mark consisting of an impressed anchor. Davenport was one of the Staffordshire Potteries that operated between 1793 and 1887. Its trade mark, the anchor with the words "DAVENPORT", was used between 1795 and 1820 (Godden 1991).

Decorative styles on refined ceramics are a very good way to identify the age of a given assemblage. Given that decorative styles change quickly over time they offer a finer focus when assessing occupation dates of an archaeological site. A summary of these styles, as well as the date range for their availability, is presented in Table 4. Based on this table and the percentage of wares discussed above, the assemblage dates from *circa* 1800 to the early 1840s.



It is important to note that no stamped, sponged, and flow ceramic motifs were found at the Brady site. Spongeware was produced by dabbing the body of a ceramic with a rough sponge filled with colour and was sold as a cheaper alternative to painted ceramics on teaware and bowls. It was first introduced in Ontario around 1843 and became commonplace in the late 1840s. Flow ware was a transfer printed design where the colours were deliberately allowed to run into the glaze. They were first introduced to the Ontario market around 1845 and sold at 20 percent more than common printed ceramics. Despite its high cost, the motif was very popular among those who could afford it (Kenyon 1995:6). Given this information, it can be said that the Brady site does not date much later than the mid-1840s.

**Table 4: Refined Ceramic Decorative Styles and Approximate Date Ranges in Ontario**

Style	Date Range	No. sherds	% of decorated ceramics
Hand-painted, early palette	1796-1830	772	8.0%
Hand-painted, monochrome blue	1796-1830	3,130	32.4%
Edgeware, green scalloped	1800-1830	87	1.0%
Edgeware, blue scalloped	1800-1840	1,916	19.7%
Spatterware	1810-1850	420	4.3%
Transfer print, blue chinoiserie	1815-1835	5	0.1%
Transfer print, olde blue	1815-1835	236	2.4%
Edgeware, embossed	1820-1835	104	1.1%
Transfer print, blue	1820-present	1,109	11.5%
Transfer print, green	1828-present	3	0.1%
Transfer print, red	1828-present	183	1.9%
Transfer print, black	1830-1840	300	3.1%
Transfer print, brown	1830-1860; 1880s	108	1.1%
Transfer print, pink	1830-1850	43	0.4%
Hand-painted, late palette	1830-1870	1,157	11.9%
Edgeware, straight	1840-1885	96	1.0%
<b>Total</b>		<b>9,669</b>	<b>100%</b>

Turning to a discussion of vessel uses, 7.5 percent of all ceramics are kitchenware (n=3,232), 88.4 percent are tableware (n=38,219), 3.9 percent are teaware (n=1,701) and 0.1 percent are unidentified (n=10) (Table 3; Appendix A). The ceramics have also been sorted into a minimum number of vessels based on diagnostic rims, ware type, and distinctive decorative attributes (Tables 5 – 9). Coarse vessels were identified based on unique rim styles and/or overall shape. In total, 128 vessels were identified. These include 30 teacups, 33 saucers, three teapots, one mug, four pitchers, 23 bowls, two child’s plates, eight muffin plates, six twiffler plates, one soup plate, five supper plates, eight table plates, two unknown plates, one meat dish, and one jug.

**Table 5: Teacups at the Brady site (ALGq-83)**

Cat. #	Provenience	Ware	Description
1534	467N-292E	Creamware	Undecorated
1493	467N-292E	Jackfield	Undecorated
440	465N-289E	Pearlware	Unidentified blue motif
754	465N-296E	Pearlware	Motif on exterior surface with hand-painted yellow rim line
1730	467N-296E	Pearlware	Blue transfer print floral motif on interior and exterior
2024	468N-293E	Pearlware	Hand-painted red, green, and brown floral motif on exterior, brown rim line on the edge
3144	471N-288E	Pearlware	Hand-painted blue rim line on interior and exterior
4538	474N-286E	Pearlware	Hand-painted beige rim line on interior surface
4849	474N-292E	Pearlware	Hand-painted thick blue rim line on exterior surface
6780	477N-289E	Pearlware	Blue transfer print on interior and exterior
7099	477N-295E	Pearlware	Hand-painted blue rim line and motif on exterior surface

**Table 5: Teacups at the Brady site (ALGq-83)**

Cat. #	Provenience	Ware	Description
8226	478N-302E	Pearlware	Hand-painted brown rim line on interior surface
9013	479N-300E	Pearlware	Blue transfer print on interior and exterior
11739	482N-290E	Pearlware	Transfer print blue landscape motif on exterior surface, floral motif on interior surface
12237	482N-299E	Pearlware	Red and green spatterware on exterior
526	465N-291E	RWE	Hand-painted blue motif on exterior
710	465N-295E	RWE	Blue transfer print motif on interior and exterior of scalloped rim
863	466N-288E	RWE	Black hand-painted rim line with pink floral motif on exterior
1330	467N-288E	RWE	Black hand-painted rim line on exterior
1535	467N-292E	RWE	Undecorated
1571	467N-293E	RWE	Red and blue spatterware on exterior, blue spatterware on interior (Plate 14)
3661	472N-290E	RWE	Thick green hand-painted band on exterior surface
6095	476N-289E	RWE	Black hand-painted rim line on interior surface
7630	478N-288E	RWE	Hand-painted green rim line on interior and exterior surface, green and black motif on exterior
10858	481N-296E	RWE	Transfer print black motif on interior and exterior surfaces
11802	482N-291E	RWE	Blue hand-painted motif on exterior surface
12355	482N-301E	RWE	Green transfer print scenic motif on exterior
13310	483N-297E	RWE	Blue transfer print floral motif on interior and exterior
14181	484N-293E	RWE	Blue transfer print motif on interior and exterior
20517	Feature 1	RWE	Blue transfer print Chinese motif on exterior, floral motif on interior

**Table 6: Saucers at the Brady site (ALGq-83)**

Cat. #	Provenience	Ware	Description
1327	467N-288E	Canary Ware	Undecorated
700	465N-295E	Pearlware	Hand-painted blue motif
864	466N-288E	Pearlware	Hand-painted blue motif
985	466N-291E	Pearlware	Hand-painted blue thick rim line
1364	467N-289E	Pearlware	Blue transfer print motif
2282	469N-289E	Pearlware	Hand-painted brown rim line and brown and green motif
2703	470N-290E	Pearlware	Blue transfer print motif
3621	472N-289E	Pearlware	Blue transfer print motif
4668	474N-289E	Pearlware	Hand-painted brown rim line on the lip and embossed floral motif
6239	476N-291E	Pearlware	Hand-painted blue rim line and motif
6288	476N-292E	Pearlware	Blue transfer print motif
8506	479N-289E	Pearlware	Hand-painted blue and green thick rim line and motif
9667	480N-294E	Pearlware	Hand-painted blue rim line
9740	480N-295E	Pearlware	Hand-painted brown rim line
20257	Feature 1	Pearlware	Hand-painted blue motif
441	465N-289E	RWE	Green and red spatterware motif
604	465N-293E	RWE	Hand-painted blue, red, and black motif with black rim line
748	465N-296E	RWE	Blue transfer print motif
755	465N-296E	RWE	Hand-painted green rim line
1413	467N-290E	RWE	Hand-painted green and brown motif, thick green rim line
6386	476N-294E	RWE	Blue transfer print motif
7299	477N-299E	RWE	Hand-painted pink rim line
9200	479N-306E	RWE	Red transfer print floral motif, scalloped rim (Plate 14)
9944	480N-298E	RWE	Blue transfer print motif
10597	481N-291E	RWE	Thick blue rim line, hand-painted blue, red, and black motif
10743	481N-294E	RWE	Hand-painted blue motif
10929	481N-297E	RWE	Black transfer print motif, scalloped rim
11737	482N-290E	RWE	Black rim line, hand-painted green, blue, and black motif





**Table 6: Saucers at the Brady site (ALGq-83)**

Cat. #	Provenience	Ware	Description
20296	Feature 1	RWE	Red transfer print motif, scalloped rim
20402	Feature 1	RWE	Blue, green, and red panelled spatterware motif with blue spatter in the centre, raised foot rim (Plate 14)
20632	Feature 1	RWE	Hand-painted black, green, and red floral motif, raised foot rim
20633	Feature 1	RWE	Hand-painted black, green, and red floral motif, stamped X on the bottom (Plate 14)
4275	473N-293E	Bone China	Unidentified over glaze motif

**Table 7: Unique Beverage Service Vessels on the Brady site (ALGq-83)**

Vessel	Cat. #	Provenience	Ware	Description
Teapot	582	465N-292E	Jackfield	Unidentified
Pitcher	1676	467N-295E	Pearlware	Hand-painted blue rim line
	2368	469N-292E	Pearlware	Hand-painted brown rim line, brown and blue motif on exterior
	3660	472N-290E	Pearlware	Unidentified blue motif on exterior
Teapot	1329	467N-288E	Pearlware	Hand-painted blue floral motif on exterior
Teapot	20267	Feature 1	RWE	Moulded spout, vine motif on front and line on spout edge (Plate 14)
Pitcher	20652	Feature 1	RWE	Two black horizontal factory slip bands below the edge, one green geometric rouletted motif under the bands on exterior surface

**Table 8: Unique Food Consumption Vessels on the Brady site (ALGq-83)**

Vessel	Cat. #	Provenience	Ware	Description
Bowl	10532	481N-289E	Creamware	Undecorated
	10737	481N-294E	Creamware	Brown geometric motif near lip with a thick orange horizontal band that merge with a brown band below (Plate 15)
Muffin	703	465N-295E	Creamware	Undecorated
Twiffler	1159	466N-294E	Creamware	Undecorated
Bowl	3047	470N-297E	Canary Ware	Undecorated
Child's Plate	20243	Feature 1	Canary Ware	Moulded birds and butterflies on brim with brown and red accents, green, red, and brown floral motif in centre, scalloped rim (Plate 16)
Bowl	1328	467N-288E	Pearlware	Blue transfer print motif on interior and exterior
	1511	467N-292E	Pearlware	Green and red banded factory slip on exterior
	2209	469N-287E	Pearlware	Hand-painted brown rim line on interior and exterior, brown and blue motif on exterior
	3173	471N-289E	Pearlware	Hand-painted blue motif
	4545	474N-286E	Pearlware	Hand-painted blue motif on exterior, Chinese foot rim
	8458	479N-288E	Pearlware	Blue spatterware motif on exterior
	9011	479N-300E	Pearlware	Beige and green banded factory slip motif on exterior
Child's Plate	16242	486N-299E	Pearlware	Blue transfer print floral motif on interior and exterior with scalloped rim
	20764	Feature 3	Pearlware	Hand-painted blue floral motif on exterior (Plate 15)
Child's Plate	7787	478N-291E	Pearlware	Hand-painted red and purple embossed floral motif
Muffin	831	466N-287E	Pearlware	Blue scalloped edgeware
	2423	269N-293E	Pearlware	Hand-painted blue floral motif
	20249	Feature 1	Pearlware	Blue scalloped edgeware (Plate 16)
Soup Plate	11730	482N-290E	Pearlware	Blue scalloped edgeware
Supper	862	466N-288E	Pearlware	Blue scalloped edgeware with bud motif



**Table 8: Unique Food Consumption Vessels on the Brady site (ALGq-83)**

Vessel	Cat. #	Provenience	Ware	Description
Table	6584	477N-284E	Pearlware	Blue transfer print floral motif, scalloped edge
	9539	480N-292E	Pearlware	Blue transfer print floral motif
	16745	487N-291E	Pearlware	Blue scalloped edgeware with bud motif
	20248	Feature 1	Pearlware	Green scalloped edgeware
Bowl	866	466N-288E	RWE	Blue transfer print motif on exterior
	1773	467N-297E	RWE	Red transfer print scalloped edge motif on exterior and interior
	4229	473N-292E	RWE	Blue transfer print dendritic motif on interior and exterior
	20370	Feature 1	RWE	Blue hand-painted rim line and motif on exterior, rim line on interior
	20382	Feature 1	RWE	Hand-painted black rim line and black, green, and red floral motif on exterior, black rim line on interior (Plate 15)
	20387	Feature 1	RWE	Hand-painted green, blue, and red sprig motif above carination on exterior
	20390	Feature 1	RWE	Hand-painted black, green, and red floral motif on exterior, black rim line on interior
	20502	Feature 1	RWE	Hand-painted black rim line and green, yellow, and black floral motif on exterior surface, black rimline on interior
	20620	Feature 1	RWE	Hand-painted green floral motif on exterior
	20621	Feature 1	RWE	Hand-painted black, blue, and green floral motif on exterior, black rim line on interior
	20647	Feature 1	RWE	Two brown bands near rim, brown and white cable on blue canvas on exterior (Plate 15)
	Muffin	20252	Feature 1	RWE
20363		Feature 1	RWE	Blue scalloped edgeware
20486		Feature 1	RWE	Blue scalloped edgeware
20599		Feature 1	RWE	Blue scalloped edgeware
Twiffler	750	465N-296E	RWE	Blue scalloped edgeware
	1975	468N-292E	RWE	Black transfer print motif
	8976	479N-298E	RWE	Blue scalloped edgeware
	12423	482N-302E	RWE	Undecorated
	20598	Feature 1	RWE	Blue scalloped edgeware
Supper	976	466N-291E	RWE	Blue scalloped edgeware
	20364	Feature 1	RWE	Blue scalloped edgeware
	20413	Feature 1	RWE	Black transfer print motif with scalloped rim (Plate 16)
	20490	Feature 1	RWE	Blue straight edgeware
Table	9628	480N-293E	RWE	Undecorated
	13696	483N-305E	RWE	Blue straight edgeware
	20253	Feature 1	RWE	Blue straight edgeware
	20254	Feature 1	RWE	Blue straight edgeware

**Table 9: Other Unique Vessels on the Brady site (ALGq-83)**

Vessel	Cat. #	Provenience	Ware	Description
Unknown Plate	1418	467N-290E	Pearlware	Green scalloped edgeware
Meat Dish	20597	Feature 1	RWE	Green scalloped edgeware (Plate 16)
Mug	20622	Feature 1	RWE	Hand-painted black, red, and green floral motif on exterior, broken handle (Plate 14)
Unknown Plate	8080	478N-297E	RWE	Brown transfer print



**Table 9: Other Unique Vessels on the Brady site (AlGq-83)**

Vessel	Cat. #	Provenience	Ware	Description
Jug	3879	472N-295E	Coarse Red Earthenware	Glazed on interior and exterior surface

All of the unique vessels are summarized in Table 10.

**Table 10: Summary of Ceramics at the Brady site (AlGq-83)**

Vessels	Totals	Vessels as Percent of Total	
<i>Beverage Consumption</i>		64	50.0%
Teacup	30		46.9%
Saucer	33		51.6%
Mug	1		1.5%
<i>Beverage Service</i>		7	5.4%
Teapot	3		42.9%
Pitcher	4		57.1%
<i>Food Consumption</i>		55	41.4%
Muffin Plate	8		15.1%
Twiffler Plate	6		11.3%
Supper Plate	5		9.4%
Table Plate	8		15.1%
Soup Plate	1		1.9%
Child's Plate	2		3.8%
Bowl	23		43.4%
<i>Food Service</i>		1	0.8%
Meat Dish	1		
<i>Beverage Storage</i>		1	0.8%
Jug	1		
<i>Unknown</i>		2	1.6%
Unknown Plate	2		
<i>Vessel Totals</i>		128	100%

Turning to the discussion of socio-economic status, a modified system of Paul Farnsworth's system was used as applied by Katherine Hull on farm sites in Ireland. Here the refined earthenware is categorized from the least expensive to the most expensive: undecorated, minimally decorated (edged, spattered or factory slipped), painted, and printed (Hull 2007). Only refined white earthenware and pearlware was utilized as only these wares were regularly decorated in the early nineteenth century.

**Table 11: Ceramic Decorative Types at the Brady site (AlGq-83), Ranked by Expense**

	Undecorated	Edged	Spattered	Factory-slip	Painted	Printed	Total
Vessels	3	21	5	4	51	30	114
Percentage	2.6%	18.5%	4.4%	3.5%	44.7%	26.3%	100%

Based on the table above, it is clear that the Brady site (AlGq-83) was the location of a fairly affluent farmstead. Over a quarter of all ceramic vessels display the expensive transfer print motif and 44.7 percent are fairly expensive painted ceramics. Twenty-one pieces of edged ceramics are exclusively comprised of flat food consumption and food service dishes (Appendix A).



### 3.4.3.2 Utensils

A total of 61 utensil pieces were found at the Brady site (ALGq-83) comprising a total of 48 different utensil fragments. These consist of nine forks, six table knives, one carving knife, five table spoons, six tea spoons, five serving spoons, five other spoons, and 11 handles (Appendix A). The utensils are summarized in Table 12 below:

**Table 12: Utensils at the Brady site (ALGq-83)**

Utensil	Cat. #	Provenience	Description	
Fork	1320	467N-287E	Fork tip with two tines	
	1449	467N-290E	Three tined fork shank and shoulder	
	2751	470N-290E	Two tined fork with flat metal handle with two pins	
	8359	479N-286E	Incised diagonal lines on rattail tang handle fragment	
	9477	480N-290E	Two tined fork shank and shoulder with a broken rattail tang	
	11720	482N-289E	Shoulder and double tined fragment	
	14135	484N-291E	Fork handle and shank fragment with bone or wood part missing	
	20457	Feature 1	Two pronged fork with crisscrossed incised lines on bone handle (Plate 17)	
	20458	Feature 1	Two pronged fork with bone handle	
	Knife, table	11491	482N-285E	Blade fragment, bolster and one pin in handle fragment
12997		483N-290E	Metal knife with a broken blade and two bone plate handle	
14936		485N-288E	Fragment including a heel, bolster, and part of handle	
20336		Feature 1	Bone handle with heel and partial blade present	
20466		Feature 1	Blade fragment	
20674		Feature 1	Concaved blade edge, geometric etching on handle (Plate 17)	
Knife, carving	11444	482N-284E	Incomplete blade, bolster, and part of handle	
Spoon, table	4081	473N-288E	Bowl	
	5223	475N-285E	Windsor form handle with squared end	
	11233	481N-302E	Bowl	
	15637	485N-305E	Lead bowl with wide shoulder	
	20456	Feature 1	Incomplete	
	Spoon, tea	11859	482N-291E	Silver plain spoon handle
		15562	485N-303E	Windsor handle fragment
17592		488N-292E	Handle	
20453		Feature 1	Very thin and light tea spoon with a plain spoon pattern (Plate 17)	
20454		Feature 1	Handle, plain spoon pattern	
Spoon, serving	20675	Feature 1	Copper handle	
	5706	475N-294E	Bowl fragment	
	16438	486N-303E	Bowl fragment	
	20337	Feature 1	Complete, Windsor handle	
	20455	Feature 1	Complete lead spoon, plain spoon pattern (Plate 17)	
	20676	Feature 1	Incomplete	
Spoon, other	1071	466N-292E	Metal handle with shoulder, copper matrix and tin plating	
	6224	476N-290E	Teaspoon bowl	
	11916	482N-292E	Stamped handle braid motif on edge of upper and lower surfaces	
	13445	483N-299E	Pewter handle fragment	
Handle	14414	484N-298E	Handle with rounded end	
	595	465N-292E	Incomplete bone handle	
	6818	477N-289E	Incomplete bone handle	
	8295	479N-284E	Bone handle with one complete and two half complete holes	



**Table 12: Utensils at the Brady site (AIGq-83)**

Utensil	Cat. #	Provenience	Description
	8358	479N-286E	Incised diagonal lines on bone handle fragment
	9227	479N-306E	Rounded metal handle fragment
	10548	481N-289E	Flat bone plate with diagonal grooves and two metal pins
	12660	482N-307E	Plain iron rounded handle
	13924	484N-286E	Engraved vertical line on bone handle fragment
	16155	486N-296E	Vertical etched lines on bone handle fragment
	17189	487N-304E	Incomplete bone handle
	18859	489N-308E	Bone handle decorated with incised lines

### 3.4.3.3 Other Non-Ceramic Kitchen/Food-related Artifacts

Other Non-Ceramic Kitchen/Food-related artifacts are comprised of four drinking glass fragments, nine glass tumbler fragments, one bottle cap, 87 dark green olive liquor glass fragments, three unidentifiable container fragments, 72 cast iron cooking pot fragments, two pieces of a colourless glass liner, one tin can, and nine miscellaneous artifacts (Table 3; Appendix A). The colourless glass liner has an embossed crown motif on the upper surface with the words “MADE IN CANADA.”

The tin can is comprised of a cylindrical base fragment with a punctured hole through the base. It is interesting because when the site was occupied storing food in tin cans was a relatively new and still greatly inefficient and expensive venture. Tin canning first began in 1810 when cans were manufactured by hand out of a tin or iron plate and while improvements were made to reduce can failure, which in the early days was quite frequent, mechanization of the canning process did not start until 1847 (Rock 1984).

### 3.4.4 Organic Class

There are 9,494 artifacts in the organic class at the Brady site (AIGq-83) representing 14.9 percent of the artifact assemblage. The faunal assemblage consists of 288 avian bones, 123 fish bones, 8,979 mammal bones, 19 reptile bones, 61 shells, and 24 unidentifiable bones. Most of the bone was found in the plough zone and Feature 1 (Table 3; Appendix A).

For this report, Dr. Suzanne Needs-Howarth of Perca Zooarchaeological Research was retained by Archaeological Services Inc. to analyze 1,126 faunal remains recovered from the features at the Brady site (AIGq-83). Her report is incorporated below.

#### 3.4.4.1 Method

All bone fragments were identified to the lowest taxonomic level possible by direct comparison with a modern reference skeleton and described in terms of element, portion, side, cultural and natural modifications, and indicators of skeletal age. Nomenclature follows the Integrated Taxonomic Information System ([www.itis.gov](http://www.itis.gov)).



#### 3.4.4.2 Taphonomy

The faunal material was reasonably well-preserved overall. Preservation conditions were favourable to the preservation of calcium carbonate, as evidenced by the large number of fish scales. Screening was carried out so carefully that almost all of those fish scales survived intact. The mammal material was mostly very fragmentary and small in dimensions. Some of the mammal bone had suffered from severe rodent-gnawing – especially the vertebrae and some of the metapodia and phalanges. The size and shape of the gnaw-marks suggests rat – although strangely no rat bones were recovered (nor cat bones that may account for the lack of rat bones).

Post-depositional disturbance of the three features is evidenced by the remains of vole and frog or toad, neither of which are usually considered food items by people of Euro-Canadian heritage in nineteenth-century Ontario.

A total of 140 of the 1,089 food-related items were heat altered (13 percent); 60 of the 873 items from Feature 1 (7 percent), eight of the 138 from Feature 2 (6 percent), and 72 of the 82 from Feature 3 (88 percent). Most of the heat alteration was in the form of calcination, although a few items showed charring.

#### 3.4.4.3 Zooarchaeological findings

The assemblage of 1,126 items included a total of 21 unique taxa (Table 13), of which all six fish taxa, four bird taxa, and three mammal taxa likely relate to the food refuse of the historic occupation, totalling 1,089 items. The taxa that are not human food refuse are excluded from the percentage calculations in Table 13.

##### 3.4.4.3.1 *Gastropoda*

The single gastropod element is likely an intrusive land snail.

##### 3.4.4.3.2 *Osteichthyes*

Most of the fish remains are percidae and perciformes fish scales from Feature 1. Feature 1 contained significant numbers of very well-preserved fish scales, some vertebrae, and a few cranial bones, making up 11 percent of the feature NISP. There are some lake fish that may have resulted from a local commercial fishery (*Coregonus*); as well as cod, which would be imported; and several kinds of fish that may have been encountered in streams near the site and that were likely not part of any commercial fishery (*Catostomus*, *Ameiurus*, *Ambloplites*). Features 2 and 3 had hardly any fish (one percent and two percent of NISP, respectively).

##### 3.4.4.3.3 *Aves*

Most of the bird remains are of the domestic fowl commonly found on nineteenth-century sites in Ontario: goose (9 percent of bird NISP) and chicken (18 percent). Domestic duck was not positively identified.



**Table 13: Taxonomic Overview of Features at the Brady site (ALGq-83)**

		Total			Feature 1			Feature 2			Feature 3		
		NISP non- food	NISP food	% of class	NISP non- food	NISP food	% of class	NISP non- food	NISP food	% of class	NISP non- food	NISP food	% of class
Gastropoda	class gastropods	1			1								
Osteichthyes	superclass bony fishes		15	15%		14	14%					1	50%
Salmoniformes	order pikes and salmons		1	1%								1	50%
<i>Coregonus</i> sp.	cisco or lake whitefish		2	2%		1	1%		1	50%			
<i>Gadus morhua</i>	Atlantic cod		1	1%		1	1%						
Cypriniformes	order cyprinids		1	1%					1	50%			
Catostomidae	family suckers		2	2%		2	2%						
<i>Catostomus catostomus</i>	longnose sucker		1	1%		1	1%						
<i>Ameiurus</i> sp.	black or brown bullhead		1	1%		1	1%						
Perciformes	order perches and sunfishes		73	71%		73	74%						
<i>Ambloplites rupestris</i>	rock bass		1	1%		1	1%						
Percidae	family perches		5	5%		5	5%						
			<b>103</b>	<b>9%</b>		<b>99</b>	<b>11%</b>		<b>2</b>	<b>1%</b>		<b>2</b>	<b>2%</b>
Anura	order toads & frogs	10			10								
Aves songbird size		3			3								
Aves duck size			2	2%		2	2%						
Aves duck to chicken size			51	40%		49	54%		2	6%			
Aves chicken to goose size			18	14%		8	9%		8	24%		2	100%
Aves goose to turkey size			16	13%		10	11%		6	18%			
Anserini	tribe geese		2	2%					2	6%			
<i>Anser anser</i>	domestic greylag goose		11	9%		1	1%		10	29%			
Anatidae	family ducks		2	2%					2	6%			
<i>Gallus gallus</i>	chicken		23	18%		19	21%		4	12%			
<i>Meleagris gallopavo</i>	wild or domestic turkey		1	1%		1	1%						
Strigidae	family owls	1							1				
			<b>126</b>	<b>12%</b>		<b>90</b>	<b>10%</b>		<b>34</b>	<b>25%</b>		<b>2</b>	<b>2%</b>
Aves or Mammalia	class birds or mammals	3		100%					3				
			<b>3</b>										
Mammalia mouse size		4							4	4%			
Mammalia squirrel size		3			3								
Mammalia rabbit size			3	0%		1	0%		2	2%			
Mammalia dog to deer size			15	2%		14	2%		1	1%			
pig sheep size mammal			271	32%		190	28%		31	33%		50	64%

**Table 13: Taxonomic Overview of Features at the Brady site (ALGq-83)**

	Total			Feature 1			Feature 2			Feature 3		
	NISP non-food	NISP food	% of class	NISP non-food	NISP food	% of class	NISP non-food	NISP food	% of class	NISP non-food	NISP food	% of class
sheep to cow size mammal		321	38%		271	41%		25	27%		25	32%
cow size mammal		58	7%		52	8%		5	5%		1	1%
Rodentia mouse or vole size	8			4			4					
<i>Tamias striatus</i> eastern chipmunk	3			2			1					
<i>Sciurus carolinensis</i> eastern grey squirrel	2			1						1		
<i>Microtus pennsylvanicus</i> meadow vole	2						2					
Artiodactyla cow size		1	0%		1	0%						
sheep/goat/deer		1	0%		1	0%						
<i>Sus scrofa</i> domestic pig		136	16%		114	17%		21	23%		1	1%
<i>Bos taurus</i> domestic cow		11	1%		9	1%		2	2%			
<i>Ovis aries</i> domestic sheep		2	0%		2	0%						
<i>Ovis aries/Capra hircus</i> domestic sheep or goat		15	2%		12	2%		2	2%		1	1%
		<b>834</b>	<b>77%</b>		<b>667</b>	<b>76%</b>		<b>93</b>	<b>67%</b>		<b>78</b>	<b>95%</b>
class unknown		23	0%		17	0%		6	0%			0%
<b>TOTAL</b>	<b>37</b>	<b>1,089</b>	<b>100%</b>	<b>24</b>	<b>873</b>	<b>100%</b>	<b>8</b>	<b>138</b>	<b>100%</b>	<b>1</b>	<b>82</b>	<b>100%</b>



The single turkey bone could be domestic or wild. The contribution of birds varies by feature, with Feature 1 having 90 pieces of bone (10 percent of bird NISP), Feature 2 having 34 (25 percent), and Feature 3 having only two (two percent). Most of the chicken remains are from Feature 1, whereas most of the goose remains are from Feature 2. The items from Feature 2 include several very well-preserved goose cranial elements, perhaps the result of primary butchering of fowl. However, there are no foot digits in that Feature, whereas there are in Feature 1. Some foot digits may have gone through the screen if they were oriented vertically – but some clearly are caught, as the three in this collection are of birds up to the size of goose, rather than the much more robust-footed turkey.

There are some bones of very small birds in Feature 1, likely the result of cat activity. The owl tarsometatarsus in Feature 2 is an unusual find for a historic site. It could be from an animal that died a natural death and some of whose remains ended up in this deposit as secondary refuse. Or, given that it must be from a small owl, perhaps this also represents cat hunting activity, perhaps of an injured animal.

#### *3.4.4.3.4 Mammalia*

Mammal remains make up the vast majority of the NISP. The 667 food-related mammal remains in Feature 1 are 76 percent of NISP, the 93 in Feature 2 make up 67 percent, and the 78 in Feature 3 make up 95 percent. The high percentage in Feature 3 may in part be due to taphonomy, because it also has the highest proportion of heat alteration, particularly calcination. Heating to the point where the bone becomes calcined can result in fragmentation, thus inflating the bone counts compared with non-calcined material. This is also why most of the Feature 3 material could not be identified beyond mammal size class. It also resulted in a higher proportion that could not be identified beyond general size class (note the higher proportion of sheep to cow size mammal versus pig, sheep size mammal or cow size mammal).

Among the identified mammal remains, pig dominates, making up 17 percent of the Feature 1 mammals and 23 percent of those in Feature 2. Feature 3, as noted, had very few identified mammals of any kind. The chipmunk and squirrel remains are somewhat unusual on this kind of site. One would expect the rodents to be rats, of which none were identified, although their tooth marks are much in evidence.

#### *3.4.4.4 Butchering*

Only 15 items showed clear signs of having been cut as part of the primary or secondary butchering process. They were all pig. Two showed clear marks relating to a meat saw. Most of the rest seem to be fairly coarsely chopped, perhaps with a meat cleaver. Since ribs and especially vertebrae are routinely cut on nineteenth-century Ontario sites, and since there are only five cut ribs and no cut vertebrae, it seems likely that some cut marks have been obliterated by the extensive rodent gnawing. Once a vertebra is cut sagittally, a rat has very easy access to the spongy bone of the vertebral body (although rats also seem to go for the transverse process, which involves chewing through cortex first).

#### *3.4.4.5 Faunal Discussion*

This assemblage contains a limited variety of mostly domesticated mammal and bird taxa that are consistent with the location and time period of the site, as well as several local and one non-local fish. There are some differences between the three features examined, in that only Feature 1 had much fish, mostly scales. The items from Feature 2 include bird cranial elements, perhaps the result of primary



butchering of fowl. The items from Feature 3 are mostly calcined medium to large mammal and may represent purposeful burning of food refuse.

### 3.4.5 Personal Class

There are 859 artifacts in the personal class comprising 1.4 percent of the assemblage at the Brady site (AlGq-83). This includes three adornment items, 143 clothing items, eight medicine items, 703 personal gear items, and two toilet/hygiene items (Table 3; Appendix A).

#### 3.4.5.1 Adornment

The adornment artifacts at the Brady site are limited to three cobalt blue rounded glass beads that measure between 6.0 and 7.2 mm in diameter (Plate 18) (Appendix A).

#### 3.4.5.2 Clothing

The clothing items at the Brady site are comprised of one belt buckle, one cuff link, two dress hooks, two eyelets, three leather shoe fragments, and 134 button pieces. The cuff link is very ornate, comprised of a hollow metal ball with holes throughout the body (Plate 18). The shoe leather fragments are thick and contain square nails.

Among the buttons, 134 pieces comprise a total of 129 individual buttons. These include 23 bone buttons, 90 metal buttons, two glass buttons, 13 shell buttons, and one plastic button (Plate 19). Bone buttons were mostly utilitarian in nature primarily intended for men’s underwear. They were some of the earliest buttons produced beginning in the eighteenth century, and they started to fall out of popularity by the 1850s. After the 1850s, bone buttons were produced in lesser and lesser numbers until they disappeared in the beginning of the twentieth century (Ferris 1986:100). The bone buttons range from 10.0 mm to 17.5 mm at the Brady site (Appendix A). Ten of the buttons contain only a single hole indicating that they were used as bone backing for metal buttons. Two buttons contained three holes; three-holed sew through buttons were common for children and toys (Ferris 1986:100).

Metal buttons were also commercially manufactured beginning in the eighteenth century. Most metal buttons fell out of fashion by the 1830s, but utilitarian metal buttons continued to be used throughout the nineteenth century (Ferris 1986:98). The metal buttons range between nine and 35 mm in diameter and a large variety of button types are present including suspender buttons, coat buttons, waistcoat and vest buttons, and sleeve buttons. Forty-one buttons have inscriptions on them, these are summarized in Table 14.

**Table 14: Metal Buttons with Inscriptions at the Brady site (AlGq-83)**

Cat. #	Provenience	Diameter	Description
1176	466N-294E	13.5 mm	One piece flat disk with alpha shaped shank; “IMPERIAL STANDARD”
1884	468N-289E	19.0 mm	One piece, flat; “SUPERFINE LONDON COLOUR”
2005	468N-292E	13.5 mm	One piece; “ART”
2414	469N-292E	19.5 mm	One piece flat disk; “GILT EXTRA RICH, STANDARD, TREBBLE IRON”
2866	470N-292E	16.0 mm	One piece, convex button with floral motif; “GH COLOUR”
3599	472N-288E	20.0 mm	One piece, flat; “EXTRA/FINE” and two floral garlands on reverse

**Table 14: Metal Buttons with Inscriptions at the Brady site (ALGq-83)**

Cat. #	Provenience	Diameter	Description
3693	472N-290E	14.2 mm	One piece, flat disk with alpha shank; "BEST QUALITY"
4115	473N-289E	19.0 mm	One piece, flat disk with alpha shank; "RICH ORANGE/STANDD GILT"
5474	475N-290E	20.0 mm	One piece, flat disk with alpha shank; "TREBLE GILT/STANDD COLOUR"
6268	476N-291E	NA	Flat one piece button with broken shank; "TRCBIG"
6484	476N-296E	NA	Flat one piece button with alpha shank; "LEWIS & JONES/EXTRA RICH"
7923	478N-293E	NA	Flat button fragment; "T D * PL"
9279	480N-284E	NA	Two piece stamped brass with metal eye, bird motif on the front; "EXTRA TRE_ STANDARD" (Plate 19)
9901	480N-297E	18.5 mm	One piece, flat disk with alpha shank; "TREBLE GILT STANDD COLOUR"
10339	481N-284E	NA	One piece, flat with broken shank; "TOMES/RICH"
10673	481N-292E	14.0 mm	One piece, flat disk; "BEST QUALITY"
11655	482N-288E	9.0 mm	One piece, flat disk; "GILLET & TORRY/WARRANTED"
12468	482N-303E	14.6 mm	One piece, flat disk; "PLATE"
12889	483N-288E	NA	One piece, flat disk; "LA"
13438	483N-299E	13.4 mm	One piece, flat disk; "IMPERIAL STANDARD"
13605	483N-302E	13.5 mm	One piece, stamped wreath motif; "EXTRA/FINE"
13725	483N-305E	NA	Flat metal button with ferrous metal in the centre and cupreous exterior surface; "IMPROVED/_ATE"
14206	484N-293E	NA	Flat pewter disk, stamped wreath, cast eye shank; "EXTRA/FINE"
14749	484N-307E	18.2 mm	One piece, flat disk, alpha shank; "EXTRA/TREBEL PLATED"
14884	485N-297E	12.0 mm	Two piece flat button with an alpha shank, centre of button has six embossed equal sided crosses, a metal ring embossed with flowers are cast on the edge of the rim; "BEST QUALITY"
15147	485N-293E	12.6 mm	Two piece button with embossed six pointed star in centre and geometric shapes expanding from centre; "ORANGE/COLOUR"
15228	485N-295E	9.0 mm	One piece, flat disk with omega shank; "EXTRA/FINE" with wreath
15429	485N-300E	12.8 mm	Plate button with four holes; "MERRIMAN LOYL/WATFERRIR"
15816	486N-287E	11.5 mm	One piece flat disk with floral motif; "STAND GILT COLO"
16050	486N-293E	14.5 mm	One piece flat disk; "SUPERFINE" with wreaths
19158	490N-303E	NA	One piece flat disk; "IMVCKIAL" and "TREBLE/GILT"
20152	493N-308E	14.5 mm	One piece flat disk; "TRONG TREBLE"
20441	Feature 1	NA	One piece, four hole flat disk; "WARRANTED/NOT TO CUT"
20450	Feature 1	16.0 mm	One piece 41 <sup>st</sup> Regiment of Food button; "J. McGOWAN/LONDON" (Plate 19)
20532	Feature 1	18.5 mm	One piece, cast eye shank; "EXTRA COLOR" (Plate 19)
20533	Feature 1	19.5 mm	One piece; "RICH TREBLE GILT/G.B."
20690	Feature 1	NA	One piece flat disk, alpha shank; "PLATED"
20691	Feature 1	12.0 mm	One piece flat disk, omega shank; "DOUBLE GILT/No 1"
20692	Feature 1	12.8 mm	One piece flat disk; "LONDON IMPERIAL"
20693	Feature 1	NA	One piece, floral motif; "IMPERIAL QUALITY"
20695	Feature 1	NA	Bent, one piece; "EXTRA/FINE" wreaths on reverse

One of the most interesting buttons at the site is the military button from the 41<sup>st</sup> Regiment of Foot found in Feature 1. It is a silver-plated officer's button with the number "41" and an eight pointed star around the number in relief on the front. On the back the eyelet is flatted and the letters "J. McGOWAN/LONDON" are embossed on the back. The button was made by the James McGowan Company, which manufactured army and navy buttons between 1800 and 1844 (Nayler 1993:50). The button itself predates 1813 as in that year the officers' buttons started being gilded and the number was replaced by a cross inside a plain circle (Parkyn 1956:207).



The 41<sup>st</sup> Regiment of Foot was the only full British regiment stationed in Upper Canada at the outbreak of the War of 1812. The regiment saw heavy action throughout the war and participated in the capture of Fort Detroit, Battle of Queenstown, Battle of Frenchtown, Battle of Moraviantown, assault on Fort Niagara, and the Battle of Lundy's Lane to name but a few engagements. The regiment left for Europe in 1815 but some chose to stay behind and others returned later once their commissions ended (Forty-First Foot Re-enactment Society 2009). The button at the Brady site may suggest that one of the site's occupants or perhaps a visitor served in the 41<sup>st</sup> regiment while they were stationed in Canada and then chose to stay behind.

Glass buttons were never produced in any significant quantity. They were introduced as early as the 1830s and used for coatlinks and occasionally on coats and elaborate dresses (Ferris 1986:102). It is not surprising that only two were found at the Brady site. Both of them are cobalt blue buttons. One is only a fragment while the other is 11.4 mm in diameter with a geometric moulded pattern on the front and the shaft missing (Appendix A). Given their intricate style the buttons would most likely have been from an elaborate dress.

Shell buttons became popular after 1820 and could be made cheaply enough for local entrepreneurs to establish factories. They were worn mostly on shirts and blouses with larger specimens used for waistcoats, frocks, and full-length coats (Ferris 1986:100). Shell buttons range between 8.6 mm and 10.0 mm in diameter. Ten of the buttons are four-holed, one is two-holed, and two are too fragmentary to identify (Appendix A). These buttons were most likely used on shirts and blouses.

It should be noted that no prosser buttons were found at the site. These ceramic buttons were the most popular buttons in the second half of the nineteenth century. Invented in 1840 in England, their manufacture quickly spread to France and the United States because of their affordable price (Sprague 2002). The lack of prosser buttons would suggest that the site does not date much later than the mid-1840s (Ferris 1986:104).

Finally, plastic buttons are twentieth-century items that completely dominated the button industry by the 1950s (Sprague 2002:115). Therefore, the plastic button found at the Brady site is intrusive.

#### *3.4.5.3 Medicine*

The medicine artifacts at the Brady site are limited to eight medicine bottle fragments. Two of the medicine bottles are made from dark brown glass, three are from light blue glass, two are from colourless glass, and one is from solarised glass (Appendix A).

#### *3.4.5.4 Personal Gear*

Out of 703 personal gear items found at the Brady site there are three clasp knife fragments, four coins, one round colourless eye glass lens (Plate 18), five tokens, and 690 smoking pipe fragments. Four clasp knife fragments represent three separate clasp knives. One has a bone handle with vertical lines, another is a blade with a spear shaped tip and a nail nick on the blade, and the last clasp knife is almost complete, metal, and folded in on itself (Plate 18). Clasp knives were popular in the nineteenth century and were generally hand-constructed before 1835. With the arrival of mass production they became available in a variety of styles and marketed to both men and women (Kenyon 1985a).



The coins and tokens at the Brady site date between 1772 and circa 1830 and originate from a wide variety of places including Spain, England, Prince Edward Island, Nova Scotia, Upper Canada, and Lower Canada (Appendix A). The coins are summarized in Table 15.

**Table 15: Tokens and Coins Recovered from the Brady site (AlGq-83)**

Cat. #	Provenience	Date	Description
2611	470N-287E	1814	“BROKE” over bust of Captain Broke over “HALIFAX, NOVA SCOTIA”/“BRITANNIA” over a seated Britannia over “1814” (Plate 18)
3830	472N-293E	NA	Head with “GEORGIUS III REX”/crown; mostly exfoliated
6144	476N-289E	1820	“HALF PENNY TOKEN” over sail boat over “UPPER CANADA”/“COMMERTIAL CHANGE” over shovel and anvil over “1820”
6267	476N-291E	1822	“GEORGIUS III DEI GRATIA” with Laureate draped bust/“BRITANNIAR REX FTD DEF” over a seated Britannia over “1822” (Plate 18)
11069	481N-299E	1820	Exfoliated, Lady Justice on one side/a bust over “1820”
20436	Feature 1	1830	“SPEED THE PLOUGH” over two cattle pulling a plough over “HALF PENNY TOKEN”/“NO LABOUR” over a man threshing grain over “NO BREAD”
20526	Feature 1	NA	Worn, ship/“SHIPS” over “COLONIES” over “COMMERCE”
20527	Feature 1	NA	Worn, seated Britannia boarded by a wreath/eagle with arrows clenched in its talons and “F PENN,” nail hole through the coin (Plate 18)
20673	Feature 1	1772	Worn and exfoliated Carlous III 1772 coin, bust/coat of arms

It is important to note that the token that contains a seated Britannia on one side and an eagle with arrows clenched in its talons (Cat. #20527) has a hole through it (Plate 18). This suggests that this token was not used for exchange purposes, at least in its final function. Rather it would have probably been worn as an adornment item and hung as a pendant.

Out of 690 pipe stem fragments, 442 are bowls, four are mouthpieces, six are spurs, and 238 are stems. None of the stems contain maker’s marks (Appendix A).

#### 3.4.5.5 Toilet/Hygiene

There are two toilet/hygiene related items at the Brady site. One is a yellow ware rim fragment from a chamber pot and the other is an incomplete bone lice comb (Appendix A).

### 3.4.6 Tools and Equipment Class

There are 331 artifacts associated with the tools and equipment class at the Brady site (AlGq-83), comprising 0.5 percent of the total assemblage. They consist of 14 agricultural items, 126 animal husbandry items, eight armament items, 16 general tools, 149 hardware artifacts, five musical artifacts, eight sewing artifacts, two writing artifacts, and three indeterminate tools and equipment artifacts (Table 3; Appendix A).

#### 3.4.6.1 Agricultural

Fourteen artifacts were found relating to agriculture at the Brady site (AlGq-83). These consist of one piece of barbed wire, three fence connectors, one harrow spike, and nine fence staples (Appendix A). The barbed wire fragment is intrusive as it was not patented until 1867 and did not become prevalent in Ontario until the late nineteenth century (Kenyon 1980).

#### *3.4.6.2 Animal Husbandry*

Animal husbandry items at the Brady site (AlGq-83) consist of one bolt harness strap, seven harness buckles, one long broken heel chain, four horseshoes, 110 horseshoe nails, one ox shoe, one saddle rivet, and one whippetree iron (Appendix A).

The harness straps are in a variety of shapes. Three are single bar buckles, two more are single bar common roller bucklers, one is a double bar halter buckle (Plate 18), and the last is only a small buckle fragment (Appendix A). It is interesting to note that the horseshoes come in two sizes, with one being especially thin and small suggesting that the Brady family either owned a small pony or a mare that produced an offspring. Further, the presence of an ox shoe suggests that oxen were also used for farm duties like pulling the plough.

Further, the site contains more horseshoe nails than what would have been expected on a farm. Generally, it is uncommon to find more than a handful of horseshoe nails on a typical Ontario farmstead. On the other hand, horseshoe nails are very common on blacksmith sites given that shoeing horses was one of the activities of the nineteenth-century blacksmith (Light 1987; Doroszenko and Light 1997). When an animal is shod, the nail is driven through the shoe and the hoof until it protrudes from the other side of the hoof. The nail is pulled downward to hold the shoe on the hoof and the excess is clipped off. The removal of old shoes leaves these clipped nails to lie together where the shoeing operation took place (Doroszenko and Light 1997). The presence of so many horseshoe nails at the Brady site suggests that the shoeing of horses and oxen was conducted on site, perhaps by a traveling blacksmith that occasionally visited the farm with his equipment and tools.

#### *3.4.6.3 Armament*

Out of the eight armament artifacts found at the Brady site, four are shell casings and one is a bullet, all from the twentieth century. The other three artifacts are gunflints (Plate 20). One of the gunflints is a glossy black gunflint, another is a light grey gunflint, and the last is a honey-coloured gunflint flake (Appendix A). The dimensions of the specimens indicate that the glossy black gunflint probably was from a pistol, while the grey gunflint was from a rifle (Kenyon 1982). The honey-coloured gunflint flake is too fragmentary to identify.

It has been previously observed that the origin of gunflints can be distinguished by their colour (Kenmotsu 1990). The dark gunflints like the pistol gun flint found at the Brady site come from Brandon in Suffolk County, northeast of London, England. Along with glossy black gunflints, the Brandon quarry produced opaque, gray with inclusions gunflints very similar to that of the rifle flint (Kelmotsu 1990:95). This is not particularly surprising given that most of the trade goods in Upper Canada were being imported from England at this time. What is interesting is that the honey-coloured translucent gunflint fragment is of a distinctly French origin. French gunflints dominated the North American market before 1790 and the outbreak of the Napoleonic Wars and the opening of the Brandon quarries in England (Kelmotsu 1990:96). It would appear that that gunflint was already fairly old when the site was inhabited or a rare import.



#### *3.4.6.4 General Tools*

There are 16 tools in the Brady site assemblage. These include 10 files, one pulley, one screw driver, one shovel, and three unidentified tools. Files from the site came in a variety of shapes including one cylindrical file, three flat files, and six files with a triangular cross section. Large amount of files are usually associated with blacksmithing activities (Light 1987; Doroszenko and Light 1997) and would have been used extensively in horseshoeing. The presence of so many files in the proximity of horseshoe nail clusters further suggests that a blacksmith periodically visited the farmstead to maintain the horseshoes on the horses.

One of the unidentified tools is a flat, triangular piece of metal with two holes at one end and a broken tip with sharpened edges on the other. Another unidentified tool has a triangular cross section, a thin convex blade edge, and a concave blade spine. Finally, the last unidentified tool is a small, tube-like object with a pointed grooved tip in one end. This artifact may have been used as part of the fire place as there is a great deal of mortar attached to the object.

#### *3.4.6.5 Hardware*

There are 149 hardware items in the Brady site assemblage. These consist of seven bolts, 14 chain links, one metal brace, two nuts, 21 screws, 15 spikes, 21 pieces of strapping, eight tacks, two washers, 56 wires, and two unidentified hardware items. One of the unidentified hardware items is a hand-wrought nail shank with a flat head and the other is an anchor-shaped metal fragment with one hole on each of the three ends (Appendix A).

#### *3.4.6.6 Musical*

The musical artifacts consist of five separate mouth harps (Plate 18). The mouth harp is a plucked idiophone that is capable of producing only one note. The harmonics of this note can be modified by altering the resonance patterns created by various shapings of the cavities of the mouth and tongue (Kenyon 1981). Two of the mouth harps are made of copper and three from iron. One mouth harp has a trianguloid frame, another has a small round frame, two have oval frames, and the last one is too fragmentary to identify the frame (Appendix A). Finding five different mouth harps suggests that the Brady site occupants enjoyed playing the instrument.

#### *3.4.6.7 Sewing*

The sewing artifact group consists of one bone handle from a crochet needle (Plate 20), three pairs of scissors, three straight pins, and one adult thimble (Plate 20) (Appendix A). Two of the scissors are complete embroidery scissors with flat bows, round top shank, and an elliptical blade cross section (Plate 20). The other pair of scissors is only a fragment with a flat bow and a thread neck bat shank, these too were probably used for embroidery (Beaudry 2006:126). It is highly unusual for the site to contain three pairs of scissors. Most families usually owned only one single multi-purpose pair (Beaudry 2006:133). Three pairs of scissors again suggests a certain degree of wealth on behalf of the family that could afford them.



#### *3.4.6.8 Writing*

The writing artifacts at the site are represented by two slate pencils (Appendix A).

#### *3.4.6.9 Indeterminate Tools and Equipment*

There are three indeterminate tools and equipment items which include a metal hook, a cog-like metal sheet with two semi-circular holes in the centre, and a metal cylinder with a flattened head (Appendix A).

### **3.4.7 Indeterminate Class**

At the Brady site (ALGq-83), 4.1 percent of the artifacts are unidentifiable (n=2,584) (Table 3; Appendix A). These consist of 254 indeterminate glass container fragments, 29 indeterminate metal container fragments, 169 indeterminate ceramic container fragments, 1,009 scrap metal fragments, and 1,123 miscellaneous items that could not be assigned to a functional class (Appendix A).

### **3.4.8 Pre-Contact Artifacts**

A total of 31 pre-contact artifacts were found at the Brady site. These consist of 28 lithics and three ground stone tools (Table 3; Appendix A). Half of the lithics (n=14) are from Onondaga chert, two are Bois Blanc, one is Haldimand, one is Lockport, four are Quartzite, three are Upper Bobcaygeon formation, and three are of unknown origin. The lithics are mostly comprised of debitage including one chunk, 15 pieces of shatter, two primary thinning flakes, four secondary knapping flakes, and one secondary retouch flake. The chunk, made from Upper Bobcaygeon formation chert, and one of the secondary knapping flakes, made from Onondaga chert, are retouched. Six pieces of shatter are thermally altered (Appendix A).

Five formal tools were also found including one biface, three projectile points, and one drill (Plate 21). The biface is a late stage ovate biface with a thin base. It is made from Onondaga chert and is 52 mm long, 39 mm wide, and nine mm thick. One of the points is a midsection fragment made from Bois Blanc and is nine mm long, 20 mm wide, and five mm thick. Another projectile point is a blade portion of a possible Early Archaic Nettling point. The blade is 28 mm long, 31 mm wide, and seven mm thick and made from Onondaga; the tip is missing, and the base is broken at the shoulders. There are slight lateral serrations on the edge. The last point is also a blade portion with broken shoulders that is made from Onondaga chert. It is a notched point with collateral flaking and heavy lateral retouch that created a serrated margin. In size, it is 52 mm long, 25 mm wide, and eight mm thick. This also may be possibly an Early Archaic Nettling point. The drill is narrow, made from Onondaga chert, bifacially worked, and contains a bevelled side. It is 43 mm long, 18 mm wide, and seven mm thick (Appendix A).

The three ground stone artifacts are comprised of three slate gorget fragments that mend with each other. Together, they comprise approximately half of a rectanguloid slate gorget. One of the fragments exhibits a biconically-drilled suspension hole. The observe and reverse faces are highly polished and both faces bear multiple areas of overlapping scratches and scoring (Plate 21). These gorget fragments probably date back to the Early or Middle Woodland period (Appendix A).





The pre-contact component from the Brady site (AlGq-83) does not exhibit a densely concentrated cluster and so would not represent an Aboriginal camp site (Figures 2 and 3). Rather, it is probable that the artifacts accumulated over millennia of sporadic visitations by the Aboriginal people hunting and fishing in the proximity of the Brady site.

It is interesting to note however, that the largest gorget fragment was found in Feature 1, located 15 metres away from the other two gorget fragments found in units 490N-303E and 492N-306E (Appendix A). It seems unlikely that the gorget fragment was moved that far by plough activity. Rather, given its large size, polished edges, and a well defined hole, it could have been collected as a curiosity and brought to the house by its Euro-Canadian inhabitants where it eventually found its way into the feature fill.

#### **4.0 ANALYSIS AND CONCLUSIONS**

The Stage 4 mitigative excavation of the Brady site (AlGq-83) was carried out to document the site prior to the construction of a new nuclear power generating station. It began with the extensive block excavation of the midden in the plough zone, which was undertaken with the understanding that relatively early Euro-Canadian sites do not contain many artifact-bearing subsurface features (Poulton and Dodd 2007). In the Stage 4, 462 one-metre square units were block excavated until the artifact count dropped below 90 or the excavations were stopped by the steep slope on the eastern edge of the site or the OPG mandated buffer next to the perimeter fence on the southern edge of the site. Afterward, approximately 2,000 square metres of topsoil was stripped by a Gradall revealing four cultural features. All of the features were 100 percent excavated. This produced a total of 63,602 Euro-Canadian and pre-contact artifacts.

The Brady site (AlGq-83) is located on part of Lot 18, Broken Front Concession in the geographic Township of Darlington. Darlington Township was slow to develop as originally the land was granted to absentee owners connected to the governing elite at York. Establishment of good infrastructure was slow and the earliest settlements were located near the lake. It was not until the 1830s that extensive settlement of the township took place after improvements to the local infrastructure.

The results of the Stage 4 salvage excavation of the Brady site significantly helps further the understanding of this Euro-Canadian homestead. The Brady site is relatively early. The distribution of a large numbers of ceramics like creamware and pearlware as well as other datable items like hand-wrought nails and coins in the plough zone suggest that the site contains a possible short-lived shanty component related to an attempt by John Tucker Williams to establish a homelot on Lot 18 after he purchased it in 1821. This cannot be confirmed using the assessment roll data as the lot and concession of a given property was not recorded until 1822. However, the artifact distribution does point to an occupation not fully recorded previously.

The process of bringing the land on Lot 18 into agricultural production was started in earnest sometime after 1825 when 75 acres were severed from the 250-acre lot and sold to Prudence Price. Before that time, the settlement activity was concentrated on Lot 19. It was not until the 1835 assessment that the portion of the lot known as the “west three-quarters,” which included the extreme south end of the lot where the Brady site (AlGq-83) is located, was distinguished from the rest of the lot. This assessment was the first one to note that two farming operations were extant on the lot, those of Nehemiah Price and Peter Brady. Thus a new domestic structure containing a root cellar was established in the 1830s by the Brady family on Lot 18.



In 1837, the distinction began to be made between the north and south parts of Lot 18. In that assessment, Isaac Metcalf occupied 120 acres on the north part, none of which were cultivated, while John Tait occupied 100 acres on the south part, 35 acres of which were cultivated. Presumably Tait took over the arable land on Price's and Brady's farms, while Metcalf started a new operation. Thomas Hawk was listed as the tenant of the southern farm in 1839. Peter Brady returned to Lot 18 in 1842 and purchased 65 acres. In 1860, Peter Brady sold this land and it was incorporated into a larger 115-acre farm. Given the presence of only a few pieces of ironstone and lacking many diagnostically mid-nineteenth century artifacts like flow and sponged ceramics and prosser buttons, the site cannot date much past the mid-1840s. It is likely that it was abandoned long before Peter Brady sold the land to William Poley, and that Brady constructed a new house in a different location when he returned to Lot 18 in 1842.

For its time, the Brady site represents a frontier farmstead in a township that was being slowly developed through the acquisition of lands from its absentee landlords. When Euro-Canadian settlement at the Brady site began, good infrastructure was only starting to be constructed in the township. Thus, it is not surprising that the Brady site is located near the water which would have allowed easy water access to the rest of the province, especially the near-by growing commercial, cultural, and political capital of York.

The bricks recovered from the site, probably from the hearth, represent a jumble of different hand-made bricks of various sizes, colours, and consistencies that had to be derived from various manufacturers. They paint an interesting picture about the conditions of somebody trying to build a home in Darlington Township during the 1830s. Bricks may have been scarce in the province and could not be purchased wholesale from a manufacturer. Instead, the bricks were acquired piecemeal from several sources regardless of the quality.

The framing inside the cabin was originally fastened together with hand-wrought nails and later refurbished with machine cut nails. The distribution of nails and window glass in the plough zone suggests that two framed buildings without windows or a subsurface component were located east of the domestic structure that contained the root cellar. These framed buildings were not contemporaneous with each other and one may represent a small auxiliary farm structure, while the other may represent a shanty occupied briefly in the 1820s.

South of the dwelling is the archaeological footprint of the midden and main activity area of the household. Considering that from the eighteenth century onward most of the refuse from pioneer households was deposited behind the house (King 1988:26; MacDonald 1997:60), it is probable that the farmhouse was facing either northward or westward.

Ceramics comprise an overwhelming majority of the artifacts found in the plough zone as is typical for kitchen middens on Euro-Canadian sites in Ontario (MacDonald 1997:Table 4). These would have been deposited from the cooking and dining activities taking place in the main building. Interestingly, the earliest ceramics like pearlware and creamware do not cluster in same area as do later ceramics like refined white earthenware. This archaeological phenomenon is called a "midden shift" and has previously been identified on other historic sites (Groover 2003, 2008). While the exact reason for the midden shift is unknown, it occurs as a result of household succession when a new occupant or new head of the family takes over the farmstead and the landscape undergoes rapid change, possibly as a way of reinforcing the new owner's authority over the farm. Considering that the Brady family was not present on the property between 1837 and 1841, the relatively later material was discarded in the midden by the tenants who resided in the house during that time. Beyond this, the later ceramics appear to be more diffusely scattered than the earlier ones and may represent a more cluttered yard during the later stage of the farm's occupancy.



It is interesting to note that the kitchenwares occupy a very dense area directly south of Features 3 and 4. Given that stoneware and coarse red earthenware was the primary ceramic for dairy processing in Ontario in the nineteenth century, this pattern may represent a dairying activity area.

The faunal remains suggest that the site's occupants made a conscious effort to discard the food leftovers further away from the main dwelling area. Most of the bone remains found in the plough zone are located on the eastern and southern peripheries of the site in the area where the ground starts to slope downward. This has been previously observed elsewhere and represents a deliberate effort to dispose food waste some distance from the residence (Poulton and Dodd 2007:52), probably to mitigate the smell. Some of the faunal remains do share the same vicinity as the ceramic concentrations and could be the result of food waste being thrown away with the broken dishes.

Finally, the cluster of artifacts between Feature 1 and Feature 2 needs to be explained. As seen from the spatial analysis the tight cluster is comprised of early and late ceramics, a little bit of kitchenware and faunal remains, and architectural items in the form of nails and window glass. These could simply be the result of destruction of the farmhouse where the household items and architectural beams were piled as the building was being demolished.

From the artifacts recovered in the middens and the features, it can be seen that despite the site's seeming isolation it was remarkably connected to the outside world. This was probably achieved through easy access to water transportation. For one, the site contains coins and tokens from three different countries and four different provinces linking it to the global commercial network that was flourishing at this time. The occupants of the Brady site were linked to the wider world through owning ceramics from England, China, and Upper Canada, gunflints from France, and cod from the Maritimes. The relatively early oil lamp suggests easy access to a port which linked the coastal sources of whale oil with Ontario through the St. Lawrence River. Even a tin can, a crude and expensive way of storing food before the 1840s, was found in the assemblage and represents the family's close connection to the growing industrialized market.

The occupants of the Brady site were relatively wealthy as seen by their preference for more ornately decorated ceramics. The same can also be said of the clothing items like the intricate cuff link and ornate buttons from expensive clothes. The reason for this wealth is unknown. Perhaps the farm's residents were more successful in developing their lands than their contemporaries. Otherwise, their close proximity to the main commercial routes via the lake provided them with an opportunity to buy more and better quality goods than their contemporaries.

Other artifacts help further the understanding of the day to day life of the site's inhabitants, their background, and their interests. Based on the faunal remains recovered from the features at the Brady site, the family primarily consumed domestic animals. Cows, sheep, and pigs are all represented in the faunal assemblage. Most of the identifiable mammal bones are from pigs, an animal that seems to be a favourite for frontier sites (Groover 2008). Fowl in the form of geese, ducks, turkeys, and chickens comprised the second largest faunal group. Wild animals are hardly represented even though the gunflints suggest that the family owned several guns. Fish from local and Atlantic commercial fisheries was imported and fresh water fish could have been acquired from fishing the local streams and rivers.

Other artifacts add details about the inhabitants' lives. For instance, the eye glasses lens suggests that one of the occupants had trouble seeing. Music, especially by means of mouth harps, was an integral part of the family life as five individual mouth harps were identified. The family also owned at least two sizes of horses and the abundance of horseshoe nails and files would suggest that a blacksmith visited the site regularly to perform horseshoeing. Finally, the military button is intriguing but it is unknown where it



came from. It could be that one of the site's occupants served in the 41<sup>st</sup> Regiment of Foot during the War of 1812, though there are many other ways the button would have ended up in the assemblage, as they are not uncommon on domestic sites (Kenyon 1984).

In summary, the Stage 4 mitigative excavation of the Brady site (AIGq-83) resulted in the identification, documentation, and controlled excavation of four cultural features, 2,000 square-metres of plough zone, and the collection of 63,602 Euro-Canadian and pre-contact artifacts. The site represents an early and very interesting Euro-Canadian site that represents a fairly affluent frontier home that was linked to the global market by the near-by Lake Ontario. The Brady site (AIGq-83) is a valuable cultural resource and its excavation furthers the understanding of the earliest settlement and rural life in Darlington Township.

This report is written as per the 2010 licensing agreement with the Ministry and the statements contained on CIF P315-029-2010. This report supersedes a preliminary executive summary filed by ASI with MTC on January 6, 2011. It was concluded that the Stage 4 mitigative excavation of the Brady site (AIGq-83) was complete and there was no further archaeological concern. In a letter dated January 19, 2011 the Ministry concurred that the provincial interest in the Brady site (AIGq-83) had been addressed and was satisfied that the concerns for impacts to the archaeological site had been met in the development area.

## 5.0 RECOMMENDATIONS

Given the preceding information, it is concluded that:

1. The Brady site (AIGq-83) has been sufficiently excavated and documented, and no further concerns exist for this archaeological site.

NOTWITHSTANDING the results and recommendations presented in this study, Archaeological Services Inc. notes that no archaeological assessment, no matter how thorough or carefully completed, can necessarily predict, account for, or identify every form of isolated or deeply buried archaeological deposit. In the event that archaeological remains are found during subsequent construction activities, the consultant archaeologist, approval authority, and the Cultural Programs Unit of the Ministry of Tourism Culture should be immediately notified.

The above recommendations are subject to Ministry approval and it is an offence to alter any archaeological site without Ministry of Tourism and Culture concurrence. No grading or other activities that may result in the destruction or disturbance of any archaeological sites are permitted until notice of MTC approval has been received.

## 6.0 ADVICE ON COMPLIANCE WITH LEGISLATION

In addition, the following advice on compliance is provided:

- This report is submitted to the Minister of Tourism and Culture as a condition of licensing in accordance with Part VI of the Ontario Heritage Act, RSO 1990, c 0.18. The report is reviewed to ensure that it complies with the standards and guidelines that are issued by the Minister, and that the archaeological field work and report recommendations ensure the conservation, preservation and protection of the cultural heritage of Ontario. When all matters relating to archaeological sites within the project area of a development proposal have been



addressed to the satisfaction of the Ministry of Tourism and Culture, a letter will be issued by the ministry stating that there are no further concerns with regard to alterations to archaeological sites by the proposed development.

- It is an offence under Sections 48 and 69 of the Ontario Heritage Act for any party other than a licensed archaeologist to make any alteration to a known archaeological site or to remove any artifact or other physical evidence of past human use or activity from the site, until such time as a licensed archaeologist has completed archaeological field work on the site, submitted a report to the Minister stating that the site has no further cultural heritage value or interest, and the report has been filed in the Ontario Public Register of Archaeology Reports referred to in Section 65.1 of the Ontario Heritage Act.
- Should previously undocumented archaeological resources be discovered, they may be a new archaeological site and therefore subject to Section 48 (1) of the Ontario Heritage Act. The proponent or person discovering the archaeological resources must cease alteration of the site immediately and engage a licensed consultant archaeologist to carry out archaeological fieldwork, in compliance with sec. 48 (1) of the Ontario Heritage Act.
- The Cemeteries Act, R.S.O 1990 c. C.4 and the Funeral, Burial and Cremation Services Act, 2002, S.O. 2002. c.33 (when proclaimed in force) require that any person discovering human remains must immediately notify the police or coroner and the Registrar of Cemeteries, Ministry of Consumer Services.
- The documentation related to this archaeological assessment will be curated by Archaeological Services Inc. until such a time that arrangements for their ultimate transfer to Her Majesty the Queen in right of Ontario, or other public institution, can be made to the satisfaction of the project owner(s), the Ontario Ministry of Tourism and Culture, and any other legitimate interest groups.
- Archaeological sites recommended for further archaeological field work or protection remain subject to Section 48(1) of the Ontario Heritage Act and may not be altered, nor may artifacts be removed from them, except by a person holding an archaeological license.



## 7.0 BIBLIOGRAPHY AND SOURCES

(ASI) Archaeological Services Inc.

- 2009a Cultural Heritage Assessment: Stage 1 & 2 Archaeology and Built Heritage and Cultural Landscapes, New Nuclear – Darlington Environmental Assessment, Regional Municipality of Durham, Ontario. MTC CIF # P057-346-2007, P057-412-2007, and P057-500-2008. Revised report on file, Ontario Ministry of Tourism and Culture, Toronto.
- 2009b Stage 3 Archaeological Assessment of the Brady (AIGq-83), Metcalf (AIGq-85), and Crumb (AIGq-86) Sites, and Sites P1 (AIGq-80), P2 (AIGq-81), P3, P4 and P6 (AIGq-82), New Nuclear – Darlington Environmental Assessment, Regional Municipality of Durham, Ontario. MTC CIF # P057-500-2008. Report on file, Ontario Ministry of Tourism and Culture, Toronto.

Beaudry, Mary C.

- 2006 *Findings: The Material Culture of Needlework and Sewing*. Yale University Press, New Haven.

Belden, H.

- 1878 *Illustrated Historical Atlas of the Counties of Northumberland and Durham, Ont.* H. Belden & Co., Toronto.

Canadian Parks Service

- 1992 *Classification System for Historical Collections*. National Historic Sites, Parks Service, Environment Canada.

Collard, E.

- 1984 *Nineteenth-Century Pottery and Porcelain in Canada*. Second Edition. McGill-Queen's University Press, Montreal and Kingston.

Copeland, R.

- 1995 *Wedgewood Ware*. Shire Album 321. Shire Publications Ltd., Buckinghamshire, U.K.

Doroszenko, Dena, and John Light

- 1997 The Smithy at Griffin's Gables, Brockville, Ontario. In, *Home is Where the Hearth Is: the Contribution of Small Sites to Our Understanding of Ontario's Past*, edited by Jean-Luc Pilon and Rachel Perkins, pp 56 – 71. Ottawa Chapter of the Ontario Archaeological Association electronic publication [www.ottawoas.ca/Kingston/proceede.htm](http://www.ottawoas.ca/Kingston/proceede.htm).

Ferris, Neal

- 1986 Buttons I Have Known. In *Studies in Southwestern Ontario Archaeology* edited by William Fox (ed), pp 98 – 106. Occasional Publications of the London Chapter, OAS, #1.

Forty-First Foot Re-enactment Society

- 2009 History of the Regiment. *Forty-First Foot Re-enactment Society*. Retrieved on August 22, 2011 from <http://41st-foot.co.uk/history>.



Godden, Geoffrey A.

1991 *Encyclopaedia of British Pottery and Porcelain Marks*. Barrie & Jenkins, London.

Groover, Mark

2003 Household Succession as a Catalyst of Landscape Change. *Historical Archaeology* 38(4):25-43.

2008 *The Archaeology of North American Farmsteads*. University Press of Florida, Gainesville.

Gurcke, Karl

1987 *Bricks and Brickmaking: A Handbook for Historical Archaeology*. University of Idaho Press, Moscow, Idaho.

Jouppien, J. K.

1980 The Application of South's Mean Ceramic Formula to Ontario Historic Sites. *Arch Notes* 80(3):24-28.

Kaellgren, P.

2009 *Wedgewood, Artistry and Innovation*. Royal Ontario Museum, Toronto.

Kelmotsu, Nancy

1990 Gunflints: A Study. *Historical Archaeology* 24(2):92-124.

Kenyon, Ian

1982 *Settlements – The ACO Guide to 19<sup>th</sup> C. Sites*. Ontario Ministry of Citizenship and Culture, Archaeology and Heritage Planning Branch, London.

1995 A History of Ceramic Tableware in Ontario: 1780 – 1910. Paper presented at Table Talks Lecture Series, Montgomery's Inn, Toronto.

Kenyon, Thomas

1980 Wire Fencing. *KEWA (Newsletter of the London Chapter, Ontario Archaeological Society)*, 80-5.

1981 The Metal Jew's Harp. *KEWA (Newsletter of the London Chapter, Ontario Archaeological Society)*, 81-4.

1982 Gunflints. *KEWA (Newsletter of the London Chapter, Ontario Archaeological Society)*, 82-2.

1984 Military Buttons from Non-Military Sites. *KEWA (Newsletter of the London Chapter, Ontario Archaeological Society)*, 84-5.

1985a Clasp Knives. *KEWA (Newsletter of the London Chapter, Ontario Archaeological Society)*, 85-4.

1985b Padlocks and Locks. *KEWA (Newsletter of the London Chapter, Ontario Archaeological Society)*, 85-5.

King, Julia A.

1988 A Comparative Midden Analysis of a Household and Inn in St. Mary's City, Maryland. *Historical Archaeology* 22(2):17-39.



Light, John

- 1987 Tinker, Tailor, Soldier, Smith. In, *Frontier Fur Trade Blacksmith Shop 1796-1812*, edited by John Light and Henry Unglik, pp. 3 – 50. Studies n Archaeology, Architecture, and History, National Historic Parks and Sites Branch, Environment Canada, Ottawa.

MacDonald, Eva

- 1997 The Root of the Scatter: Nineteenth-century Artifact and Settlement Patterns in Rural Ontario. *Ontario Archaeology* 64:56-80.

Majewski, T. and M. J. O'Brien

- 1987 The Use and Misuse of Nineteenth-Century English and American Ceramics. In *Archaeological Analysis: Advances in Archaeological Method and Theory, Volume II*, edited by M. B. Schiffer, pp. 97 – 209. Academic Press, New York.

Mika, Nick, and Helma Mika

- 1977 *Places in Ontario: Their Name Origins and History Part I A-E*. Mika Publishing Co., Belleville, Ontario.

Miller, J. J.

- 1974 *English Yellow-Glazed Earthenware*. Smithsonian Institution Press, Washington, DC.

Miller, G., and R. Hunter Jr.

- 2001 How Creamware Got the Blues: The Origins of China Glaze and Pearlware. In, *Ceramics in America, Volume 1*, edited by R. Hunter, pp. 135-161. The Chipstone Foundation, Madison, Wisconsin.

(MTC) Ministry of Tourism and Culture

- 1993 *Archaeological Assessment Technical Guidelines*. Ministry of Tourism and Culture, Culture Programs Unit, Toronto.

Nayler, Peter

- 1993 *Military Button Manufacturers from the London Directories 1800 – 1899*. Archaeological Services, National Historic Sites, Canadian Heritage, Parks Canada.

Newlands, David

- 1979 *Early Ontario Potters: Their Craft and Trade*. McGraw-Hill Ryerson, Toronto.

Parkyn, H. G.

- 1956 *Shoulder-Belt Plates and Buttons*. Gale & Polden Limited at the Wellington Press, Aldershot.

Poulton, Dana R. and Christine F. Dodd

- 2007 Approaches to the Excavation of Plough-Disturbed Early Nineteenth-Century Domestic Sites in Southern Ontario. *Ontario Archaeology* 83/84:30-56.

Rock, James T.

- 1984 Cans in the Countryside. *Historical Archaeology* 18(2):97-111.





Sprague, Roderick

2002 China or Prosser Button Identification and Dating. *Historical Archaeology* 36(2):111-127.

Squair, John

1927 *The Townships of Darlington and Clarke, Including Bowmanville and Newcastle, Province of Ontario, Canada.* University of Toronto Press, Toronto.

Woodhead, E.I., C. Sullivan, and G. Gusset

1984 *Lighting Devices in the National Reference Collection, Parks Canada.* National Historic Parks and Sites Branch, Parks Canada, Environment Canada.



## 8.0 MAPS AND FIGURES



Figure 1: Darlington Generating Station property where the Brady site is located.  
Base Map: NTS Map 30M/15 (Oshawa), Edition 8 (1994).

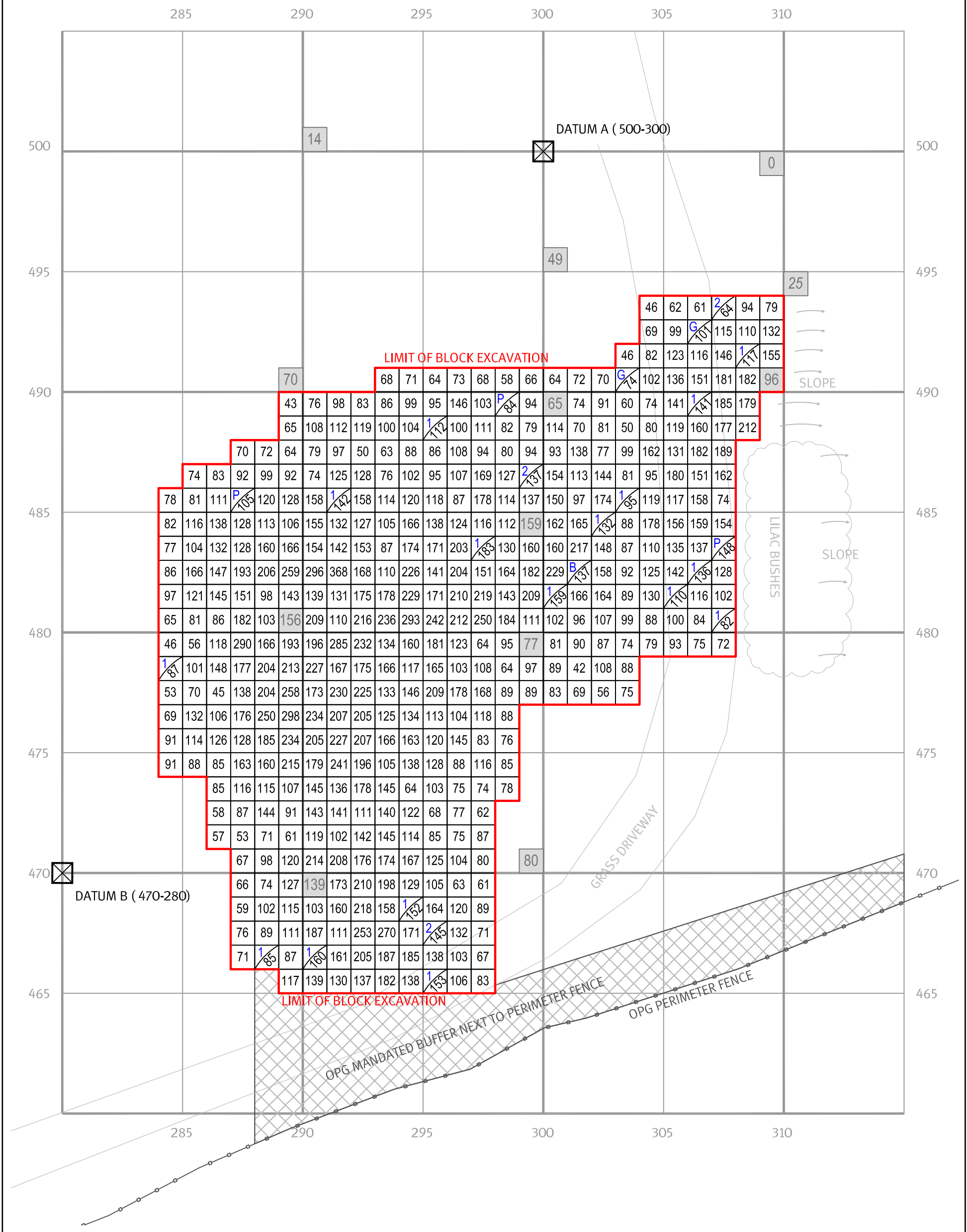

<b>LEGEND</b>		
Stage 3 Test Unit with historical artifact yield	<i>n</i> Flake (piece of debitage)	<b>P</b> Projectile Point (or mid-section)
Stage 4 Test Unit with historical artifact yield	<b>B</b> Biface	<b>G</b> Groundstone
Multicomponent Test unit [aboriginal artifact  historical artifact]		

<b>Archaeological Services Inc.</b> 528 Bathurst St. Toronto, Ontario Canada, M5S 2P9 T 416-966-1069 F 416-966-9723 info@IASI.to/www.IASI.to	<b>0</b> <b>10m</b> SCALE
	ASI PROJECT NO.: 09EA-01 DATE: AUG 23, 2011

Figure 2: Stage 4 Block Excavation of the Brady (ALGq-83) site



**Archaeological Services Inc.**

528 Bathurst St. Toronto, Ontario Canada, M5S 2P9  
 T 416-966-1069 F 416-966-9723  
 info@IASI.to/www.IASI.to

**LEGEND**

○<sub>n</sub> Historical Feature with feature number

**Aboriginal Artifacts**

n Flake (piece of debitage)

B Biface

P Projectile Point (or mid-section)

G Groundstone



ASI PROJECT NO.: 09EA-01  
 DATE: AUG 23, 2010



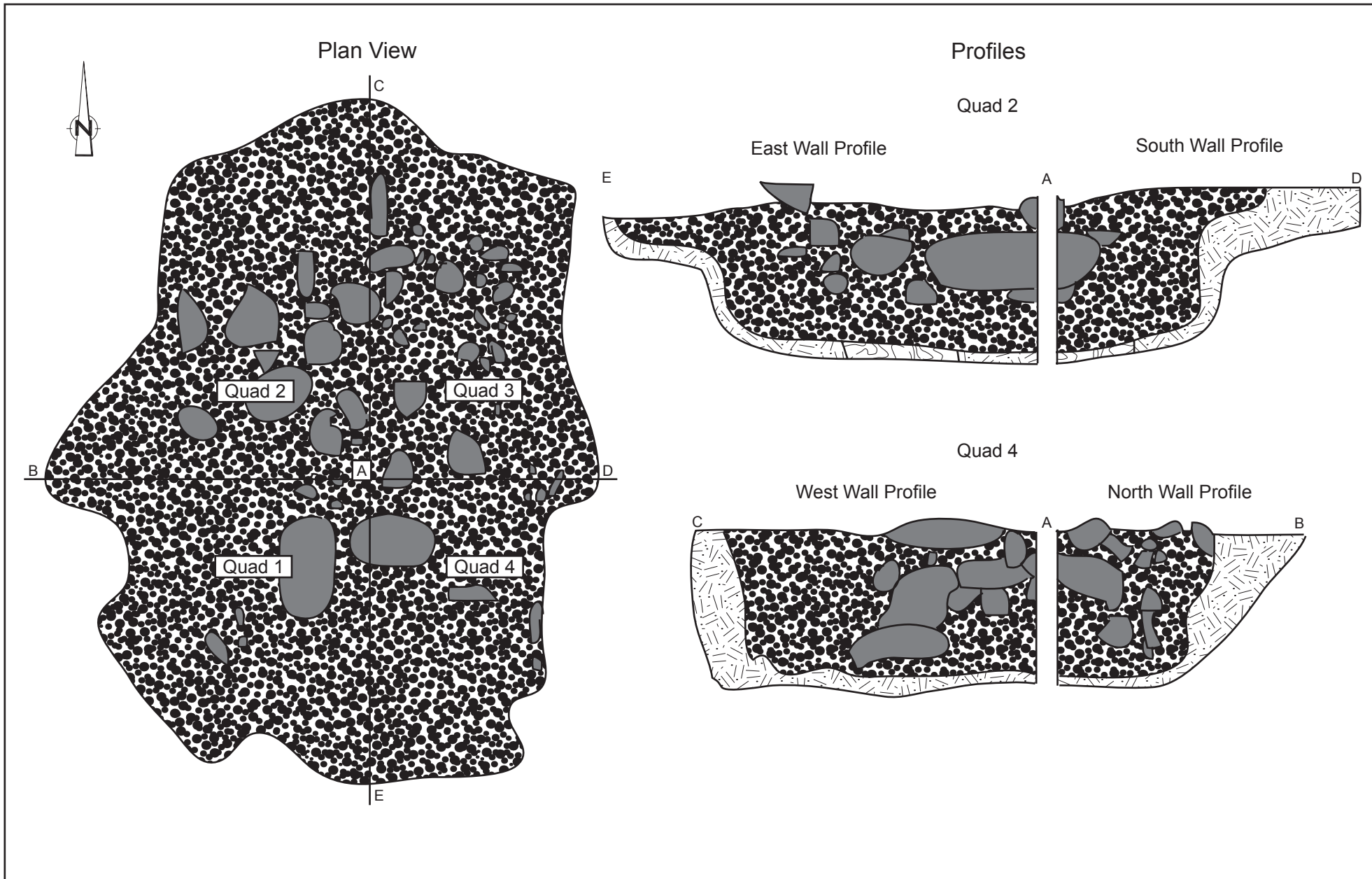

DRAWN BY: S.F.  
 FILE: 09EA-01\_Brady\_Stage 4

Figure 3: Stage 4 Settlement Pattern of the Brady site (AIGq-83)



 **Archaeological Services Inc.**  
 528 Bathurst St. Toronto, Ontario Canada, M5S 2P9  
 T 416-966-1069 F 416-966-9723  
 info@iASI.to/www.iAS±.to

**LEGEND**

	Brown sandy loam mottled with filled stones, charcoal, wood, and ash		Dark yellowish brown subsoil
	Stones		Light gray subsoil

  
 SCALE

ASI PROJECT NO.: 09EA-01  
 DATE: August 5, 2011

DRAWN BY: A. Venovcevs  
 FILE: 09EA-01 Figure 4.ai

Figure 4: Feature 1, Root Cellar.

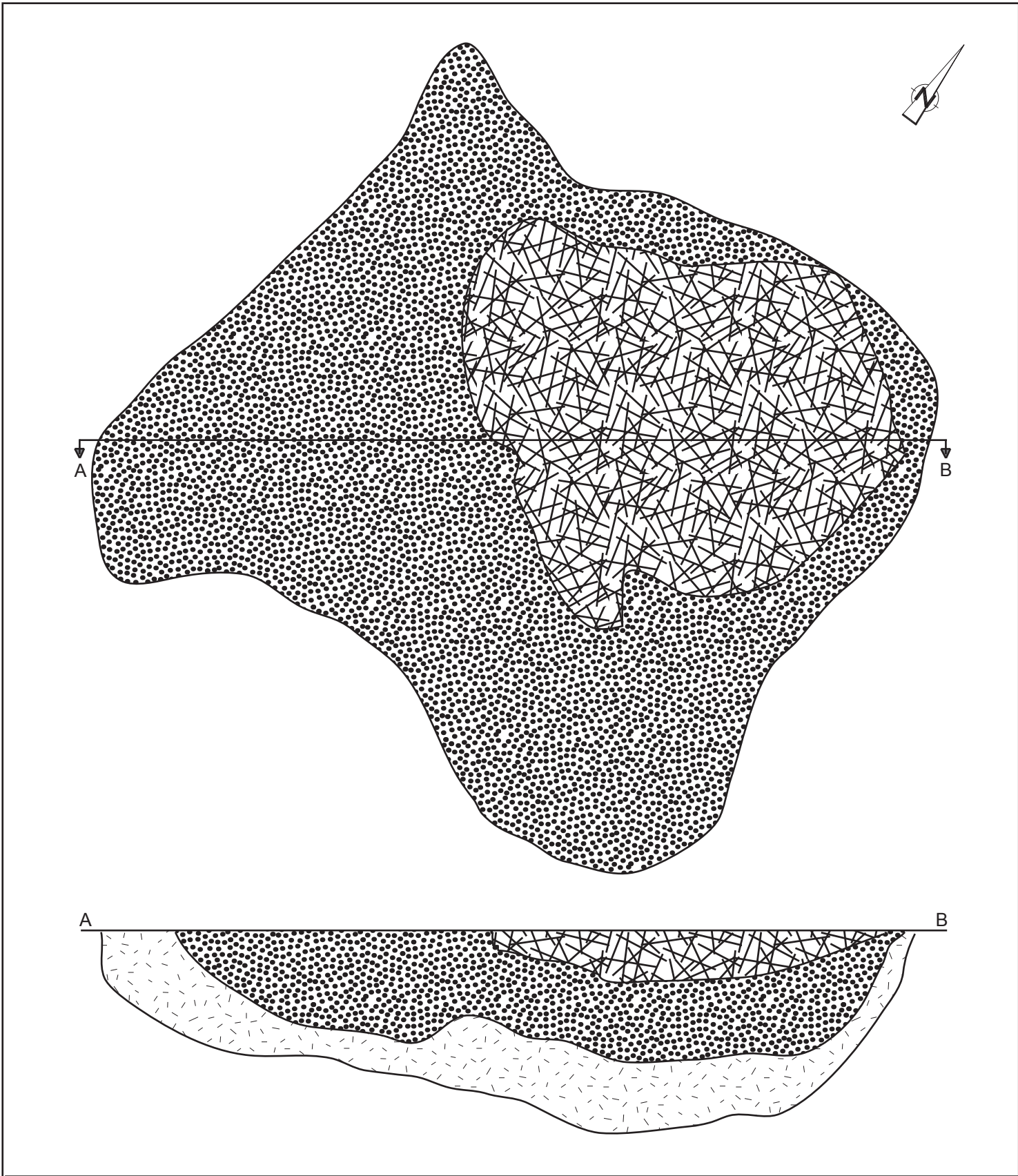

LEGEND



Brown sand with ash and charcoal



Dark yellowish brown silty sand with charcoal



Subsoil



**Archaeological Services Inc.**

528 Bathurst St. T 416-966-1069  
 Toronto, Ontario F 416-966-9723  
 Canada, M5S 2P9 info@iASl.to/www.iASl.to

0 50 cm

SCALE

ASI PROJECT NO.: 09EA-01  
 DATE: August 5, 2011

DRAWN BY: A. Venovcevs  
 FILE: 09EA-01 Figure 5.ai

Figure 5: Feature 2, Refuse Pit.



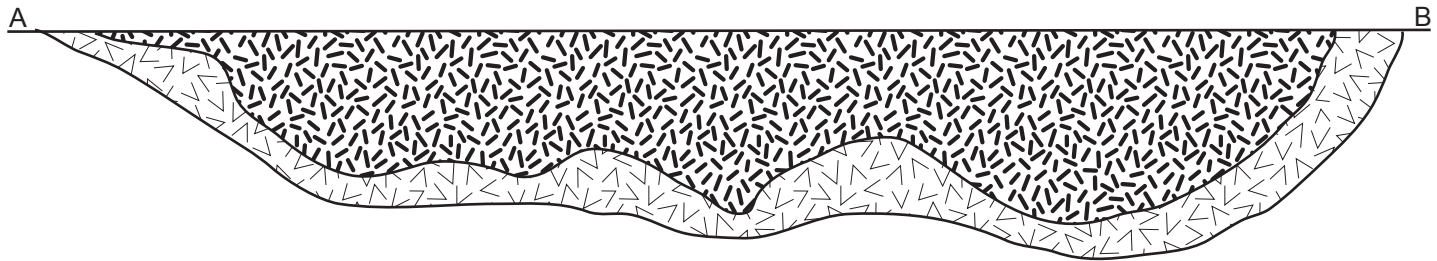
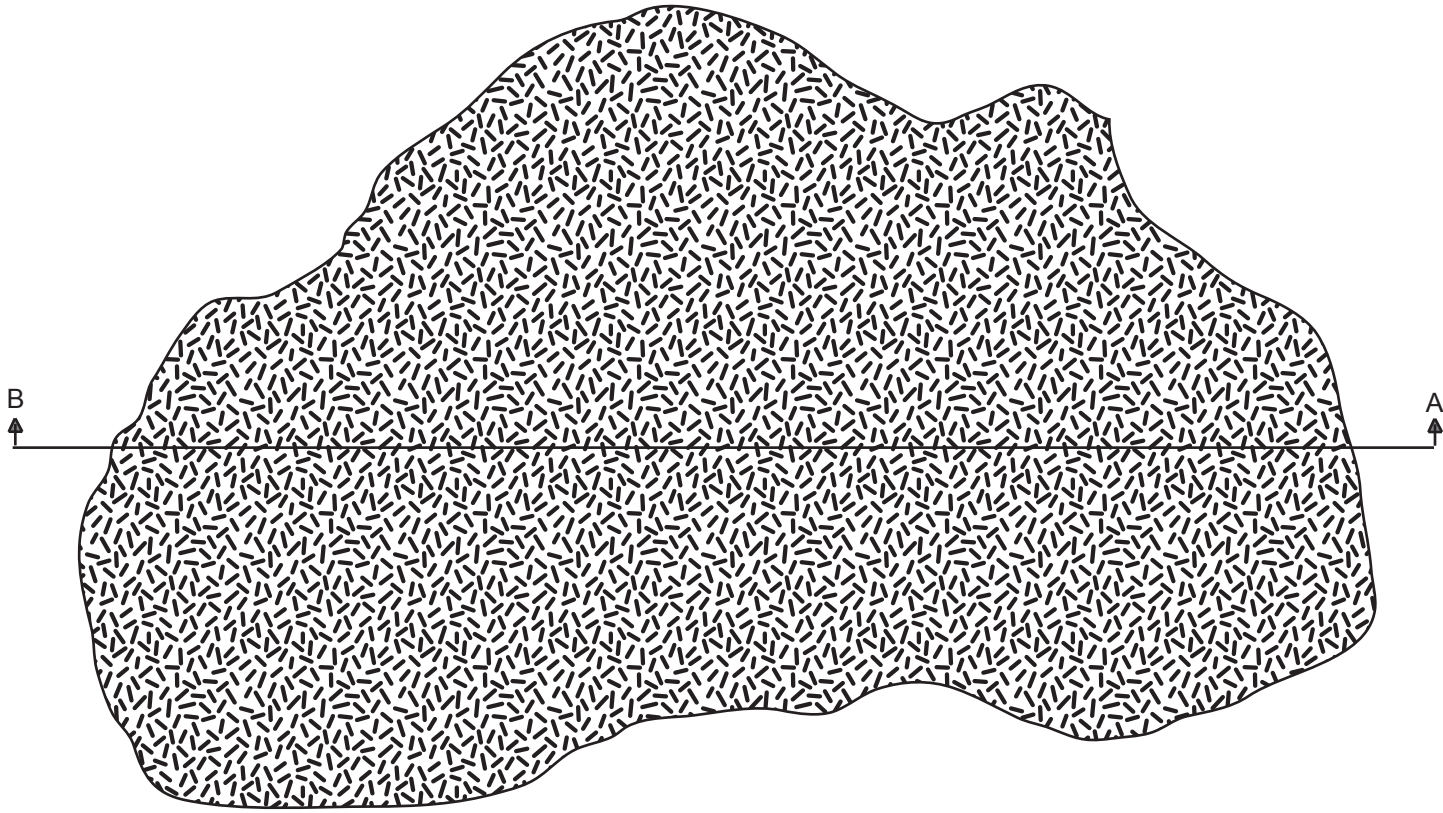

LEGEND



Dark yellowish brown sandy loam



Subsoil



**Archaeological Services Inc.**

528 Bathurst St. T 416-966-1069  
Toronto, Ontario F 416-966-9723  
Canada, M5S 2P9 info@iASi.to/www.iASi.to

0 50 cm

SCALE

ASI PROJECT NO.: 09EA-01  
DATE: August 5, 2011

DRAWN BY: A. Venovcevs  
FILE: 09EA-01 Figure 6.ai

Figure 6: Feature 3, Refuse Pit.

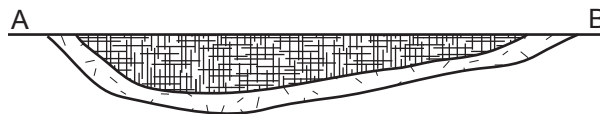
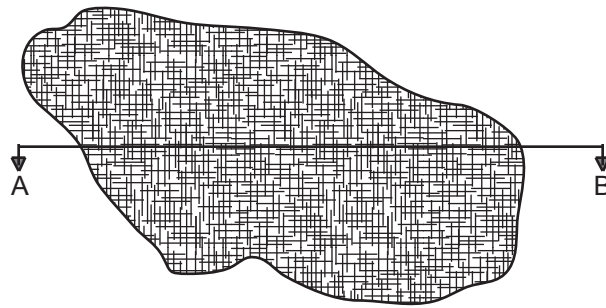

LEGEND



Dark brown sandy loam



Subsoil



**Archaeological Services Inc.**

528 Bathurst St. T 416-966-1069  
Toronto, Ontario F 416-966-9723  
Canada, M5S 2P9 info@iASi.to/www.iASi.to

0 50 cm

SCALE

ASI PROJECT NO.: 09EA-01  
DATE: August 5, 2011

DRAWN BY: A. Venovcevs  
FILE: 09EA-01 Figure 7.ai

Figure 7: Feature 4, Refuse Pit.



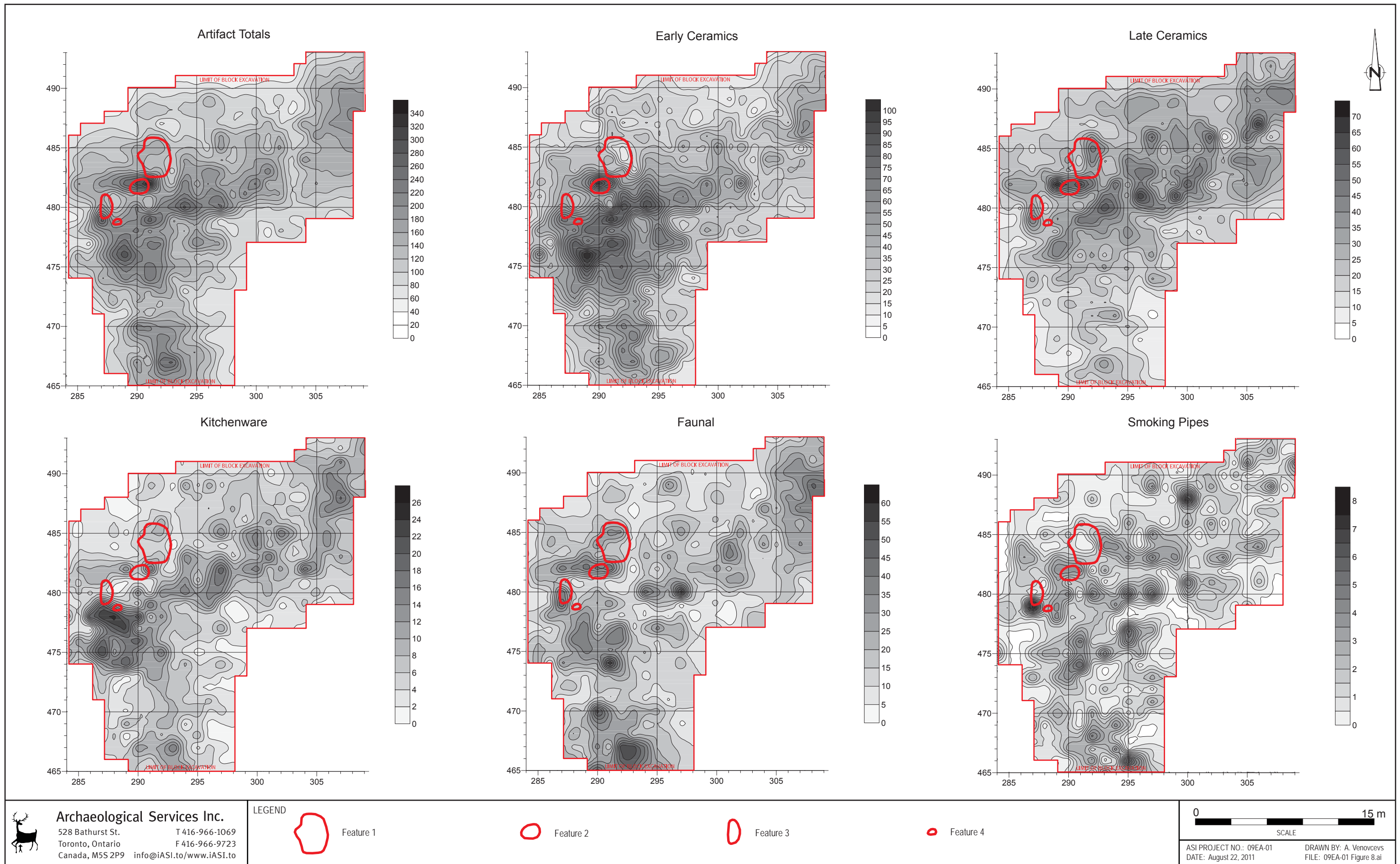
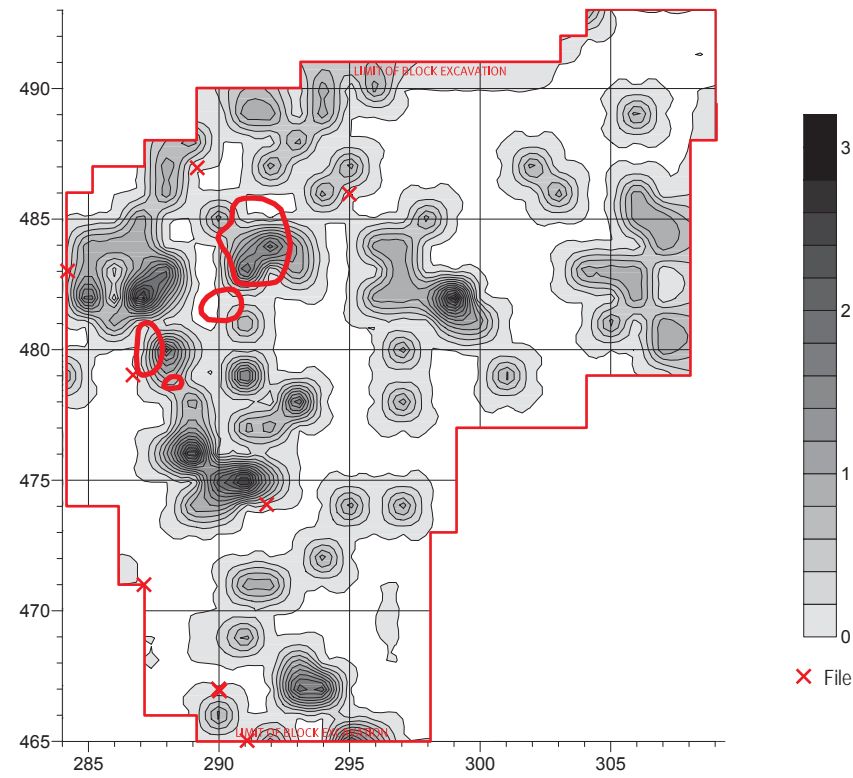
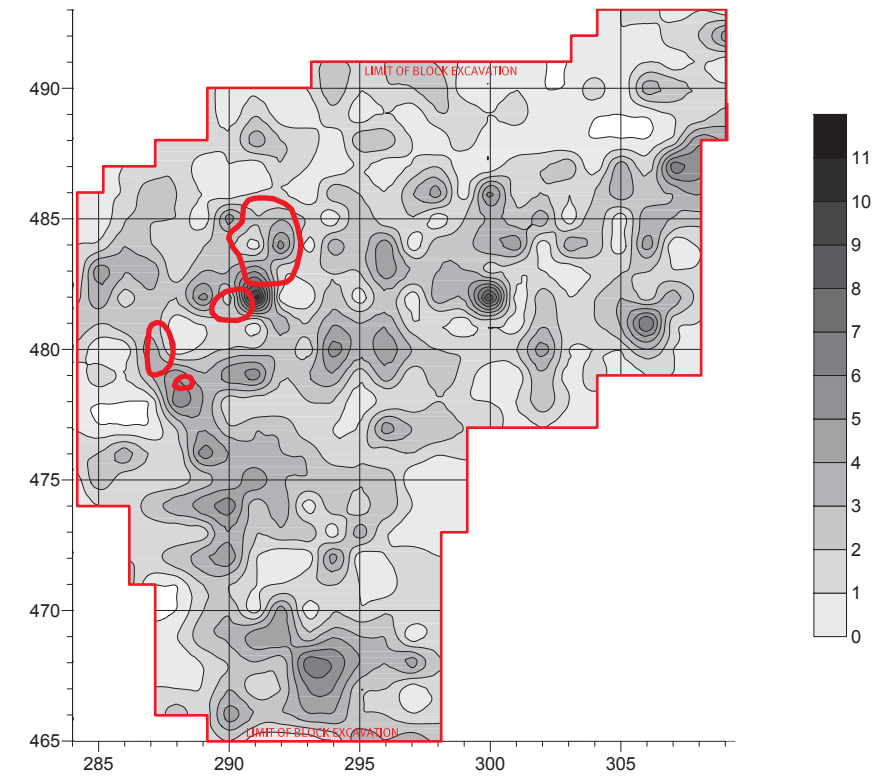

Figure 8: Artifact Distributions by Type.

Horseshoes, Horseshoe Nails, and Files



Hand-wrought Nails



Machine Cut Nails

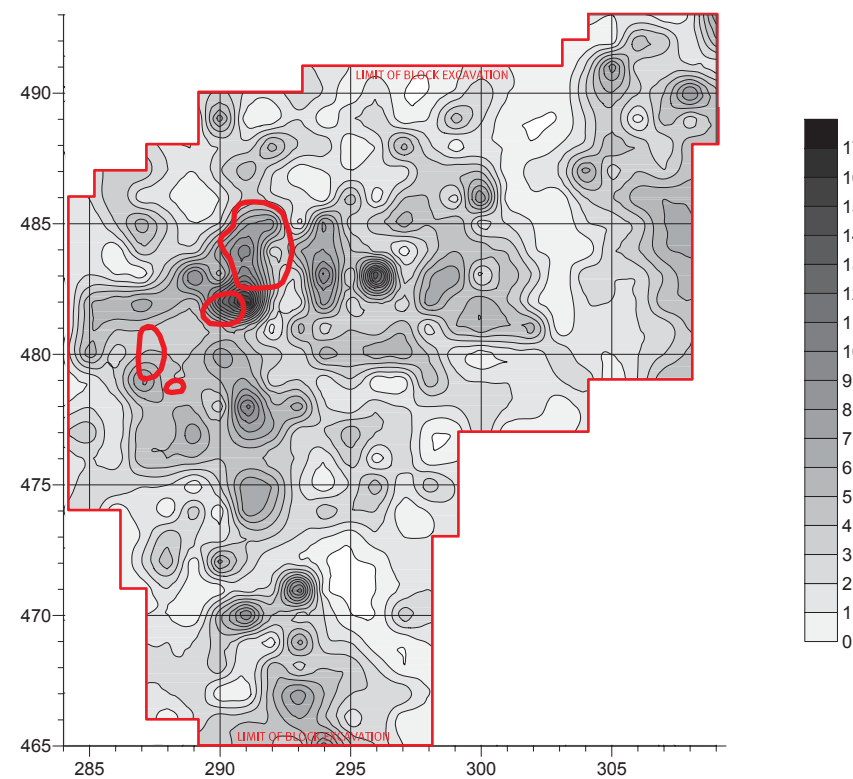

Window Glass

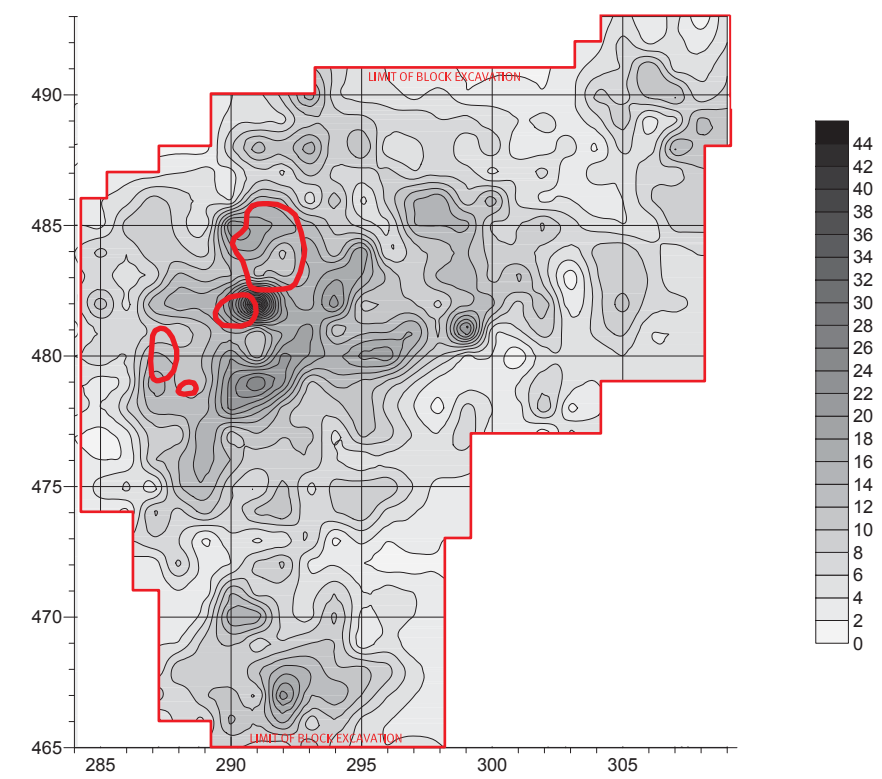

**Archaeological Services Inc.**  
 528 Bathurst St. T 416-966-1069  
 Toronto, Ontario F 416-966-9723  
 Canada, M5S 2P9 info@IASI.to/www.IASI.to

LEGEND



Feature 1



Feature 2



Feature 3



Feature 4



ASI PROJECT NO.: 09EA-01 DRAWN BY: A. Venovcevs  
 DATE: August 22, 2011 FILE: 09EA-01 Figure 9.ai

Figure 9: Artifact Distributions by Type Continued.



## 9.0 IMAGES



Plate 1: Block excavation at the Brady site (ALGq-83), looking southwest.



Plate 2: Gradall stripping at the Brady site (ALGq-83), looking southeast.



**Plate 3: Feature excavations, looking northeast.**



**Plate 4: Feature 1 plan view, looking west.**





**Plate 5: Feature 1 Quad 2 east profile.**



**Plate 6: Feature 1 Quad 4 north profile.**



**Plate 7: Feature 2 plan view, looking north.**



**Plate 8: Feature 2 northeast profile.**





**Plate 9: Feature 3 plan view, looking north.**



**Plate 10: Feature 3 east profile.**



Plate 11: Feature 4 plan view, looking north.



Plate 12: Feature 4, north profile.





**Plate 13: Architectural and Furnishing items. Top. Left, padlock (Cat. #20339); right, chest key (Cat. #20451). Bottom, chest lock (Cat. #20452).**



**Plate 14: Teawares. Top. Left, hand-painted late-palette refined white earthenware teapot spout (Cat. #20267); centre, spatterware refined white earthenware London teacup (Cat. #1571); right, hand-painted late-palette refined white earthenware mug (Cat. #20622). Bottom. Left, spatterware refined white earthenware saucer (Cat. #20402); centre, red transfer printed refined white earthenware saucer with scalloped rim (Cat. #9200); right, hand-painted late-palette refined white earthenware saucer (Cat. #20633).**



**Plate 15: Bowls. Top. Left, hand-painted late-palette refined white earthenware bowl (Cat. #20382); right, factory-slip decorated creamware bowl (Cat. #10737). Bottom. Left, hand-painted monochrome blue pearlware bowl (Cat. #20764); right, factory-slip earthworm decorated refined white earthenware bowl (Cat. #20647).**



**Plate 16: Flatwares. Top. Left, pearlware blue scalloped edgeware muffin plate (Cat. #20249); right, refined white earthenware green scalloped edgeware meat dish (Cat. #20597). Bottom. Left, canary wear moulded and hand-painted child's plate (Cat. #20243); right, refined white earthenware black Blue Willow supper plate with a gently scalloped rim (Cat. #20413).**



Plate 17: Utensils. Far left, lead serving spoon (Cat. #20455); centre left, thin and light tea spoon (Cat. #20453); centre right, concave table knife with a bone handle (Cat. #20674); far right, two pronged fork with a bone handle (Cat. #20457).



Plate 18: Miscellaneous personal and tools and equipment artifacts. Top. Left, cuff link (Cat. #11711), centre, eye glass lens (Cat. #20647); right, blue bead (Cat. #9844). Centre. Left, Broke 1814 token (Cat. #2611), centre, token with a nail hole (Cat. #20527); right, Georgius III 1822 coin (Cat. #6267). Bottom. Left, double bar horse harness buckle (Cat. #5111); centre, copper mouth harp (Cat. #4835); right, clasp knife (Cat. #439).



**Plate 19: Buttons.** Top. Far left, large metal coat button (Cat. #20528); centre left, 41<sup>st</sup> Regiment of Foot button (Cat. #20450); centre right, shell button with a metal rim (Cat. #7664); far right, blue glass button (Cat. #16921). Middle. Left, four-holed underwear button (Cat. #20438); centre, three-holed toy's or children's button (Cat #20327); right, one-holed bone button back (Cat. #6687). Bottom. Far left, plain metal coat button (Cat. #20532); centre left, cuff button (Cat. #9279); centre right, four-holed suspender button (Cat. #18470); far right, ornate waist coat or vest button (Cat. #2866).



**Plate 20: Miscellaneous armaments and sewing items.** Top. Far left, French gunflint fragment (Cat. #15430); centre left, English grey rifle gunflint (Cat. #20706); centre, English pistol gunflint (Cat. #12219); centre right, bone handle of a crocheting needle (Cat. #12736); far right, adult thimble (Cat. #19100). Bottom, embroidery scissors (Cat. #8610).



**Plate 21: Pre-contact artifacts. Top. Left, Onondaga biface (Cat. #L11); centre, Onondaga Nettling Point fragment (Cat. #L14); right, Onondaga Nettling Point (Cat. #L16). Bottom. Left, slate gorget (Cat. #G1); right, Onondaga drill (Cat. #23).**

APPENDIX A: The Brady site (ALGq-83) Artifact Inventory



## Plough Zone Ceramic Artifact Inventory

### The Brady Site (AIGq-83)

Cat#	Qty	Ware	Motif	Form	Comments
<b>Unit</b>		465N-289E			
<b>Layer:</b>		Ploughzone			
440	1	pearlware	unidentified	teacup	motif on exterior surface
441	1	RWE	spatterware	saucer	motif on upper surface
442	1	unidentifiable	hand-painted, general	saucer	rimline on upper surface of rim
443	1	unidentifiable	hand-painted, monochrome	teapot	motif on exterior surface of lid
444	3	pearlware	hand-painted, monochrome	hollowware	floral motif on exterior surface
445	1	RWE	hand-painted, monochrome	flatware	motif on upper surface
446	1	unidentifiable	hand-painted, monochrome	saucer	floral motif and rimline on upper surface
447	1	unidentifiable	hand-painted, monochrome	teacup	rimline on interior and exterior surfaces
448	1	canary ware	undecorated	unidentifiable	
449	1	unidentifiable	undecorated	saucer	footring present
450	1	pearlware	edgeware, scalloped	flatware	upper surface exfoliated
451	1	pearlware	edgeware, straight	flatware	upper surface exfoliated
452	1	RWE	undecorated	flatware	upper surface exfoliated
453	1	unidentifiable	edgeware, scalloped	flatware	upper surface exfoliated
454	2	unidentifiable	unidentified	hollowware	motif on exterior surface
455	2	pearlware	undecorated	flatware	folded base fragment, 2 mend to 1
456	11	pearlware	undecorated	unidentifiable	
457	3	RWE	undecorated	unidentifiable	
458	2	unidentifiable	undecorated	unidentifiable	all surfaces exfoliated
459	4	unidentifiable	undecorated	unidentifiable	
460	1	jackfield	glazed	hollowware	
461	3	red earthenware, coarse	glazed	hollowware	motif on exterior surface
462	3	red earthenware, coarse	undecorated	hollowware	all surfaces exfoliated
463	1	red earthenware, coarse	glazed	hollowware	motif on interior and exterior surfaces
464	2	red earthenware, coarse	glazed	hollowware	motif on interior surface, exterior surface exfoliated
<b>Layer Sub-total -</b>		<b>50</b>			
<b>Unit Subtotal -</b>		<b>50</b>			
<b>Unit</b>		465N-290E			
<b>Layer:</b>		Ploughzone			
477	3	red earthenware, coarse	glazed	hollowware	rim fragment
478	1	red earthenware, coarse	glazed	hollowware	motif on interior surface, exterior surface exfoliated
479	1	red earthenware, coarse	glazed	hollowware	motif on interior surface, exterior surface exfoliated
480	2	canary ware	undecorated	flatware	
481	1	pearlware	hand-painted, monochrome	flatware	motif on upper surface
482	3	pearlware	hand-painted, monochrome	hollowware	floral motif on exterior surface, interior surface exfoliated
483	1	RWE	spatterware	flatware	motif on upper surface
484	1	RWE	hand-painted, late palette	flatware	floral motif on upper surface

## Plough Zone Ceramic Artifact Inventory

### The Brady Site (AIGq-83)

Cat#	Qty	Ware	Motif	Form	Comments
485	1	RWE	hand-painted, late palette	flatware	motif on upper surface
486	3	unidentifiable	edgeware, scalloped	flatware	
487	1	unidentifiable	factory slip, banded	hollowware	water worn, motif on exterior surface
488	1	unidentifiable	factory slip, banded	hollowware	motif on exterior surface
489	1	unidentifiable	hand-painted, late palette	teacup	rimline on interior surface, exterior surface exfoliated
490	1	unidentifiable	hand-painted, monochrome	flatware	floral motif on upper surface, under surface exfoliated
491	1	unidentifiable	unidentified	hollowware	motif on exterior surface, interior surface exfoliated
492	1	unidentifiable	edgeware, scalloped	flatware	
493	1	pearlware	undecorated	flatware	folded footrim fragment
494	1	RWE	undecorated	hollowware	footring fragment
495	1	unidentifiable	undecorated	flatware	folded footrim fragment
496	21	pearlware	undecorated	unidentifiable	
497	5	RWE	undecorated	unidentifiable	
498	13	unidentifiable	undecorated	unidentifiable	
499	2	unidentifiable	undecorated	unidentifiable	all surfaces exfoliated
<b>Layer Sub-total - 67</b>					
<b>Unit Subtotal - 67</b>					
<b>Unit</b>	465N-291E				
<b>Layer:</b>	Ploughzone				
513	1	jackfield	undecorated	hollowware	
514	1	red earthenware, coarse	glazed	hollowware	
515	1	red earthenware, coarse	salt-glazed	hollowware	motif on exterior surface, interior surface exfoliated
516	1	red earthenware, coarse	glazed	hollowware	motif on one surface, reverse surface exfoliated
517	1	yellow ware	undecorated	unidentifiable	
518	2	canary ware	undecorated	flatware	
519	1	RWE	transfer print, general	flatware	motif on upper surface, under surface exfoliated
520	1	unidentifiable	edgeware, scalloped	flatware	motif on upper surface, under surface exfoliated
521	2	pearlware	transfer print, olde blue	flatware	floral motif on upper surface
522	2	pearlware	unidentified	flatware	motif on upper surface
523	1	RWE	hand-painted, late palette	saucer	rimline on upper surface
524	1	pearlware	edgeware, scalloped	flatware	upper surface exfoliated
525	3	pearlware	hand-painted, monochrome	flatware	motif on upper surface, under surface exfoliated
526	1	RWE	hand-painted, monochrome	teacup	motif on exterior surface
527	1	pearlware	hand-painted, late palette	saucer	floral motif on upper surface
528	1	unidentifiable	hand-painted, monochrome	saucer	floral motif on upper surface
529	1	unidentifiable	edgeware, scalloped	flatware	
530	1	unidentifiable	edgeware, embossed design	flatware	



## Plough Zone Ceramic Artifact Inventory

### The Brady Site (AIGq-83)

Cat#	Qty	Ware	Motif	Form	Comments
531	1	unidentifiable	hand-painted, late palette	flatware	floral motif on upper surface, under surface exfoliated
532	1	unidentifiable	hand-painted, monochrome	flatware	
533	1	RWE	undecorated	flatware	
534	1	pearlware	undecorated	flatware	folded footrim
535	1	unidentifiable	undecorated	flatware	folded footrim
536	2	RWE	undecorated	hollowware	footring fragments
537	1	unidentifiable	undecorated	hollowware	
538	3	RWE	undecorated	unidentifiable	
539	13	pearlware	undecorated	unidentifiable	
540	3	unidentifiable	undecorated	unidentifiable	all surfaces exfoliated
541	17	unidentifiable	undecorated	unidentifiable	
<b>Layer Sub-total - 67</b>					
<b>Unit Subtotal - 67</b>					
<b>Unit</b>	465N-292E				
<b>Layer:</b>	Ploughzone				
556	1	jackfield	undecorated	hollowware	
557	1	red earthenware, coarse	glazed	hollowware	motif on exterior surface, interior surface exfoliated
558	3	red earthenware, coarse	glazed	hollowware	motif on interior surface
559	3	red earthenware, coarse	undecorated	hollowware	unglazed exterior surface, interior surface exfoliated
560	1	yellow ware	undecorated	hollowware	
561	2	canary ware	undecorated	saucer	
562	1	canary ware	undecorated	unidentifiable	
563	1	unidentifiable	transfer print, general	hollowware	motif on exterior surface, interior surface exfoliated
564	1	unidentifiable	transfer print, general	unidentifiable	
565	2	pearlware	hand-painted, monochrome	teacup	floral motif on exterior surface with carination
566	2	pearlware	hand-painted, monochrome	flatware	motif on upper surface
567	4	pearlware	hand-painted, monochrome	hollowware	motif on exterior surface, interior surface exfoliated
568	2	pearlware	hand-painted, monochrome	hollowware	motif on exterior surface
569	2	pearlware	edgeware, scalloped	flatware	
570	1	RWE	spatterware	flatware	motif on upper surface, under surface exfoliated
571	2	unidentifiable	unidentified	flatware	
572	1	unidentifiable	transfer print, general	plate, table	diamond geometric motif on rim
573	2	unidentifiable	unidentified	hollowware	exfoliated motif on exterior surface
574	1	pearlware	undecorated	flatware	folded footrim with two molded lines parallel the fold
575	2	pearlware	undecorated	flatware	folded footrim
576	2	RWE	undecorated	hollowware	
577	3	unidentifiable	undecorated	unidentifiable	all surfaces exfoliated

## Plough Zone Ceramic Artifact Inventory

### The Brady Site (AIGq-83)

Cat#	Qty	Ware	Motif	Form	Comments
578	12	pearlware	undecorated	unidentifiable	
579	4	RWE	undecorated	unidentifiable	
580	1	RWE	spatterware	flatware	motif on upper surface
581	18	unidentifiable	undecorated	unidentifiable	
582	1	jackfield	unidentified	teapot	
<b>Layer Sub-total - 76</b>					
<b>Unit Subtotal - 76</b>					
<b>Unit 465N-293E</b>					
<b>Layer: Ploughzone</b>					
596	3	jackfield	undecorated	hollowware	
597	1	jackfield	unidentified	hollowware	
598	1	red earthenware, coarse	glazed	hollowware	motif on rim, exterior surface undecorated and interior surface exfoliated
599	1	red earthenware, coarse	glazed	unidentifiable	motif on one surface, one exfoliated surface
600	1	red earthenware, coarse	glazed	hollowware	motif on interior surface, exterior surface undecorated
601	5	red earthenware, coarse	glazed	hollowware	motif on interior surface, exterior surface exfoliated
602	3	red earthenware, coarse	undecorated	hollowware	exterior surface undecorated, interior surface exfoliated
603	2	red earthenware, coarse	undecorated	unidentifiable	all surfaces exfoliated
604	1	RWE	hand-painted, late palette	saucer	motif on upper surface with black rimline
605	1	RWE	hand-painted, late palette	flatware	motif on upper surface, under surface exfoliated
606	1	pearlware	hand-painted, early palette	saucer	motif on upper surface with yellow rimline
607	2	yellow ware	undecorated	unidentifiable	
608	1	unidentifiable	edgeware, scalloped	flatware	
609	2	RWE	edgeware, scalloped	flatware	upper surface exfoliated
610	1	unidentifiable	edgeware, scalloped	flatware	upper surface exfoliated
611	2	pearlware	hand-painted, early palette	flatware	motif on upper surface
612	1	RWE	transfer print, general	flatware	geometric design on upper surface
613	1	RWE	transfer print, general	hollowware	motif on exterior surface, interior surface exfoliated
614	1	RWE	unidentified	flatware	upper surface exfoliated
615	1	pearlware	unidentified	hollowware	exfoliated motif
616	2	pearlware	hand-painted, monochrome	hollowware	carinated body fragments
617	11	pearlware	hand-painted, monochrome	hollowware	motif on exterior surface, interior surface exfoliated
618	2	unidentifiable	unidentified	flatware	motif on upper surface
619	3	unidentifiable	unidentified	hollowware	motif on exterior surface
620	1	unidentifiable	unidentified	flatware	motif on upper surface
621	1	pearlware	undecorated	flatware	

## Plough Zone Ceramic Artifact Inventory

### The Brady Site (AIGq-83)

Cat#	Qty	Ware	Motif	Form	Comments
622	3	unidentifiable	undecorated	flatware	
623	2	unidentifiable	unidentified	flatware	rim attached to body fragment through thermal alteration, 2 mend to 1
624	1	RWE	undecorated	flatware	folded footrim
625	2	RWE	undecorated	hollowware	base with footring
626	1	unidentifiable	undecorated	hollowware	footring fragment
627	22	pearlware	undecorated	unidentifiable	
628	6	RWE	undecorated	unidentifiable	
629	2	unidentifiable	undecorated	unidentifiable	all surfaces exfoliated
630	21	unidentifiable	undecorated	unidentifiable	
<b>Layer Sub-total - 112</b>					
<b>Unit Subtotal - 112</b>					
<b>Unit 465N-294E</b>					
<b>Layer: Ploughzone</b>					
646	2	jackfield	undecorated	hollowware	
647	2	jackfield	undecorated	hollowware	
648	5	red earthenware, coarse	glazed	hollowware	motif on interior surface, exterior surface exfoliated
649	1	red earthenware, coarse	glazed	hollowware	motif on exterior surface, interior surface exfoliated
650	1	red earthenware, coarse	glazed	hollowware	motif on interior surface, exterior surface exfoliated
651	1	red earthenware, coarse	glazed	hollowware	motif on exterior surface, interior surface exfoliated
652	1	red earthenware, coarse	glazed	hollowware	motif on interior surface, exterior surface exfoliated
653	1	red earthenware, coarse	undecorated	hollowware	exterior surface undecorated, interior surface exfoliated
654	4	red earthenware, coarse	undecorated	unidentifiable	all surfaces exfoliated
655	1	canary ware	undecorated	unidentifiable	
656	1	unidentifiable	hand-painted, late palette	teacup	motif on exterior surface, rimline on exterior and interior surfaces
657	1	RWE	hand-painted, late palette	saucer	blue floral motif on upper surface with black rimline
658	1	RWE	hand-painted, late palette	saucer	floral motif on upper surface
659	1	RWE	spatterware	saucer	motif on upper surface
660	1	unidentifiable	hand-painted, late palette	hollowware	floral motif on exterior surface, interior surface exfoliated
661	1	RWE	hand-painted, late palette	saucer	floral motif on upper surface
662	2	pearlware	edgeware, scalloped	flatware	
663	2	RWE	edgeware, scalloped	flatware	
664	1	RWE	edgeware, straight	flatware	
665	3	pearlware	hand-painted, monochrome	hollowware	floral motif on exterior surface
666	2	RWE	hand-painted, general	teacup	rimline on interior surface
667	2	pearlware	edgeware, general	flatware	upper surface exfoliated
668	1	RWE	transfer print, general	flatware	exfoliated upper surface

## Plough Zone Ceramic Artifact Inventory

### The Brady Site (AIGq-83)

Cat#	Qty	Ware	Motif	Form	Comments
669	1	RWE	transfer print, general	flatware	
670	1	pearlware	factory slip, general	hollowware	motif on exterior surface
671	1	unidentifiable	unidentified	hollowware	motif on exterior surface, interior surface exfoliated
672	1	pearlware	unidentified	flatware	upper surface exfoliated
673	1	unidentifiable	undecorated	hollowware	
674	1	pearlware	undecorated	flatware	folded footrim with one parallel fold
675	1	unidentifiable	undecorated	flatware	
676	3	creamware	undecorated	unidentifiable	
677	12	pearlware	undecorated	unidentifiable	
678	8	RWE	undecorated	unidentifiable	
679	15	unidentifiable	undecorated	unidentifiable	
680	4	unidentifiable	undecorated	unidentifiable	all surfaces exfoliated
<b>Layer Sub-total - 87</b>					
<b>Unit Subtotal - 87</b>					
<b>Unit</b>	465N-295E				
<b>Layer:</b>	Ploughzone				
696	2	jackfield	undecorated	hollowware	
697	1	red earthenware, coarse	glazed	hollowware	yellow motif on interior surface, brown motif on exterior surface
698	1	red earthenware, coarse	undecorated	hollowware	all surfaces exfoliated
699	1	canary ware	rouletted	hollowware	banded motif on exterior surface
700	1	pearlware	hand-painted, monochrome	saucer	motif on upper surface
701	1	pearlware	hand-painted, late palette	saucer	floral motif on upper surface
702	1	unidentifiable	unidentified	saucer	upper surface exfoliated
703	1	creamware	undecorated	plate, muffin	
704	7	RWE	edgeware, scalloped	plate, general	
705	3	unidentifiable	edgeware, scalloped	plate, general	
706	3	unidentifiable	edgeware, scalloped	plate, general	
707	1	unidentifiable	edgeware, straight	plate, general	
708	1	unidentifiable	unidentified	saucer	
709	6	pearlware	hand-painted, monochrome	hollowware	floral motif on exterior surface
710	1	RWE	transfer print, general	teacup	motif on interior and exterior of scalloped rim
711	1	unidentifiable	hand-painted, late palette	flatware	motif on upper surface
712	1	unidentifiable	hand-painted, general	hollowware	motif on exterior surface, interior surface exfoliated
713	2	pearlware	hand-painted, monochrome	flatware	floral motif on upper surface
714	1	unidentifiable	hand-painted, monochrome	flatware	floral motif on upper surface, under surface exfoliated
715	1	unidentifiable	hand-painted, late palette	hollowware	motif on exterior surface
716	1	RWE	spatterware	flatware	motif on upper surface
717	1	RWE	hand-painted, late palette	flatware	motif on upper surface, under surface exfoliated

## Plough Zone Ceramic Artifact Inventory

### The Brady Site (AIGq-83)

Cat#	Qty	Ware	Motif	Form	Comments
718	1	RWE	transfer print, general	flatware	floral motif on upper surface, under surface exfoliated
719	1	RWE	transfer print, general	flatware	motif on upper surface, under surface exfoliated
720	1	RWE	undecorated	flatware	
721	2	unidentifiable	undecorated	flatware	
722	2	unidentifiable	undecorated	hollowware	with footring present
723	13	pearlware	undecorated	unidentifiable	
724	11	RWE	undecorated	unidentifiable	
725	21	unidentifiable	undecorated	unidentifiable	
726	2	unidentifiable	undecorated	unidentifiable	all surfaces exfoliated
727	2	unidentifiable	undecorated	unidentifiable	water worn
740	1	stoneware	salt-glazed	hollowware	motif on exterior surface, black slip on interior surface
<b>Layer Sub-total - 96</b>					
<b>Unit Subtotal - 96</b>					
<b>Unit</b> 465N-296E					
<b>Layer:</b> Ploughzone					
743	1	red earthenware, refined	glazed	hollowware	mottled brown motif on exterior surface, brown and yellow mottled motif on interior surface
744	1	red earthenware, coarse	salt-glazed	hollowware	motif on exterior surface, interior surface exfoliated
745	1	red earthenware, coarse	glazed	hollowware	motif on interior surface, exterior surface exfoliated
746	2	red earthenware, coarse	undecorated	hollowware	all surfaces exfoliated
747	1	pearlware	hand-painted, monochrome	saucer	motif on upper surface
748	1	RWE	transfer print, general	saucer	motif on upper surface
749	1	pearlware	transfer print, general	flatware	motif on upper surface
750	1	RWE	edgeware, scalloped	plate, twiffler	
751	2	unidentifiable	edgeware, scalloped	plate, general	
752	1	RWE	transfer print, general	flatware	motif on upper surface
753	1	RWE	unidentified	flatware	motif on upper surface, motif exfoliated
754	1	pearlware	hand-painted, early palette	teacup	motif on exterior surface with yellow rimline
755	1	RWE	hand-painted, general	saucer	green rimline on upper surface
756	1	unidentifiable	factory slip, banded	bowl, general	motif on exterior surface, molding below motif
757	1	RWE	edgeware, general	flatware	motif on upper surface, under surface exfoliated
758	1	RWE	unidentified	hollowware	motif on exterior surface
759	3	pearlware	hand-painted, monochrome	hollowware	motif on exterior surface
760	1	pearlware	hand-painted, monochrome	hollowware	motif on exterior surface with carination
761	1	pearlware	unidentified	hollowware	motif on exterior surface

## Plough Zone Ceramic Artifact Inventory

### The Brady Site (AIGq-83)

Cat#	Qty	Ware	Motif	Form	Comments
762	1	RWE	transfer print, general	flatware	motif on upper surface, under surface exfoliated
763	1	RWE	transfer print, general	flatware	motif on upper surface, under surface exfoliated
764	4	unidentifiable	unidentified	unidentifiable	
765	2	unidentifiable	undecorated	flatware	
766	8	pearlware	undecorated	unidentifiable	
767	8	RWE	undecorated	unidentifiable	
768	11	unidentifiable	undecorated	unidentifiable	
769	5	unidentifiable	undecorated	unidentifiable	all surfaces exfoliated
<b>Layer Sub-total - 63</b>					
<b>Unit Subtotal - 63</b>					
<b>Unit</b>	465N-297E				
<b>Layer:</b>	Ploughzone				
787	1	jackfield	undecorated	hollowware	
788	1	jackfield	undecorated	hollowware	
789	1	red earthenware, coarse	undecorated	hollowware	undecorated exterior surface, interior surface exfoliated
790	2	red earthenware, coarse	undecorated	hollowware	all surfaces exfoliated
791	1	yellow ware	undecorated	unidentifiable	
792	1	pearlware	hand-painted, monochrome	hollowware	motif on exterior surface
793	2	pearlware	hand-painted, monochrome	hollowware	motif on exterior surface
794	1	pearlware	hand-painted, monochrome	hollowware	floral motif on exterior surface above carination
795	1	pearlware	hand-painted, monochrome	hollowware	floral motif on exterior surface
796	1	RWE	edgeware, scalloped	flatware	upper surface exfoliated
797	1	pearlware	unidentified	flatware	upper surface exfoliated
798	1	RWE	undecorated	flatware	upper surface exfoliated
799	1	unidentifiable	edgeware, scalloped	flatware	
800	1	unidentifiable	unidentified	flatware	motif on upper surface
801	1	unidentifiable	undecorated	flatware	upper surface exfoliated
802	1	red earthenware, coarse	Glazed	hollowware	motif on interior surface, exterior surface exfoliated
803	1	canary ware	undecorated	unidentifiable	
804	1	RWE	transfer print, general	flatware	geometric motif on upper surface
805	1	RWE	transfer print, general	flatware	motif on upper surface
806	1	RWE	transfer print, general	hollowware	motif on exterior surface
807	1	unidentifiable	hand-painted, general	flatware	motif on upper surface
808	1	unidentifiable	factory slip, banded	hollowware	motif on exterior surface
809	4	pearlware	undecorated	unidentifiable	
810	2	pearlware	undecorated	flatware	folded footrim
811	9	RWE	undecorated	unidentifiable	
812	3	unidentifiable	undecorated	unidentifiable	all surfaces exfoliated
813	12	unidentifiable	undecorated	unidentifiable	

## Plough Zone Ceramic Artifact Inventory

### The Brady Site (AIGq-83)

Cat#	Qty	Ware	Motif	Form	Comments
<i>Layer Sub-total - 54</i>					
<i>Unit Subtotal - 54</i>					
<b>Unit</b> 466N-287E					
<b>Layer:</b> Ploughzone					
826	1	red earthenware, coarse	glazed	hollowware	motif on interior surface, exterior surface exfoliated
827	2	red earthenware, coarse	undecorated	hollowware	undecorated exterior surface, exfoliated interior surface
828	1	RWE	spatterware	saucer	motif on upper surface
829	1	unidentifiable	hand-painted, general	hollowware	motif on exterior surface, interior surface exfoliated
830	1	unidentifiable	hand-painted, general	teacup	motif on exterior surface
831	1	pearlware	edgeware, scalloped	plate, muffin	
832	2	unidentifiable	edgeware, scalloped	flatware	
833	1	RWE	edgeware, straight	flatware	
834	1	pearlware	unidentified	flatware	upper surface exfoliated
835	1	pearlware	edgeware, general	flatware	motif on upper surface, under surface exfoliated
836	1	RWE	hand-painted, general	flatware	motif on upper surface
837	1	pearlware	hand-painted, early palette	hollowware	motif on exterior surface
838	1	RWE	undecorated	flatware	
839	1	creamware	undecorated	unidentifiable	
840	2	pearlware	undecorated	unidentifiable	
841	5	RWE	undecorated	unidentifiable	
842	7	unidentifiable	undecorated	unidentifiable	
<i>Layer Sub-total - 30</i>					
<i>Unit Subtotal - 30</i>					
<b>Unit</b> 466N-288E					
<b>Layer:</b> Ploughzone					
858	1	red earthenware, coarse	glazed	hollowware	motif on interior surface, exterior surface exfoliated
859	1	red earthenware, coarse	glazed	hollowware	motif on interior surface, exterior surface exfoliated
860	1	red earthenware, coarse	glazed	hollowware	motif on exterior surface, interior surface exfoliated
861	4	canary ware	undecorated	unidentifiable	
862	1	pearlware	edgeware, scalloped	plate, supper	bud motif on rim
863	1	RWE	hand-painted, late palette	teacup	black rimline with pink floral motif on exterior surface
864	1	pearlware	hand-painted, early palette	saucer	motif on upper surface
865	1	pearlware	hand-painted, monochrome	saucer	motif on upper surface
866	1	RWE	transfer print, general	bowl, general	motif on exterior surface, interior surface exfoliated
867	1	pearlware	unidentified	flatware	upper surface exfoliated

## Plough Zone Ceramic Artifact Inventory

### The Brady Site (AIGq-83)

Cat#	Qty	Ware	Motif	Form	Comments
868	1	pearlware	hand-painted, monochrome	flatware	motif on upper surface, partial marker's mark on under surface
869	1	pearlware	hand-painted, monochrome	hollowware	floral motif on exterior surface, interior surface exfoliated
870	1	unidentifiable	hand-painted, general	flatware	motif on upper surface
871	1	pearlware	factory slip, banded	hollowware	motif on exterior surface
872	2	pearlware	factory slip, dendritic	hollowware	motif on exterior surface
873	1	unidentifiable	undecorated	hollowware	footring present
874	1	creamware	undecorated	unidentifiable	
875	3	RWE	undecorated	unidentifiable	
876	8	pearlware	undecorated	unidentifiable	
877	10	RWE	undecorated	unidentifiable	
<b>Layer Sub-total -</b>		<b>42</b>			
<b>Unit Subtotal -</b>		<b>42</b>			
<b>Unit</b>	466N-289E				
<b>Layer:</b>	Ploughzone				
891	6	red earthenware, coarse	glazed	hollowware	motif on exterior surface
892	1	red earthenware, coarse	undecorated	hollowware	undecorated exterior surface, interior surface exfoliated
893	2	pearlware	edgeware, scalloped	flatware	
894	1	RWE	edgeware, straight	flatware	
895	1	pearlware	spatterware	hollowware	motif on exterior surface
896	1	unidentifiable	factory slip, general	hollowware	motif on exterior surface
897	1	RWE	transfer print, general	hollowware	motif on exterior surface
898	1	RWE	transfer print, general	hollowware	floral motif on exterior surface, interior surface exfoliated
899	2	RWE	transfer print, general	flatware	floral motif on upper surface
900	1	unidentifiable	unidentified	hollowware	moulded lines on exterior surface
901	1	pearlware	hand-painted, early palette	flatware	floral motif on upper surface, under surface exfoliated
902	1	unidentifiable	hand-painted, general	hollowware	motif on exterior surface
903	2	unidentifiable	unidentified	hollowware	motif on exterior surface
904	1	RWE	undecorated	hollowware	carinated fragment, interior surface exfoliated
905	1	RWE	undecorated	flatware	folded footrim
906	3	creamware	undecorated	unidentifiable	
907	7	pearlware	undecorated	unidentifiable	
908	6	RWE	undecorated	unidentifiable	
909	9	unidentifiable	undecorated	unidentifiable	
<b>Layer Sub-total -</b>		<b>48</b>			
<b>Unit Subtotal -</b>		<b>48</b>			
<b>Unit</b>	466N-290E				
<b>Layer:</b>	Ploughzone				



## Plough Zone Ceramic Artifact Inventory

### The Brady Site (AIGq-83)

Cat#	Qty	Ware	Motif	Form	Comments
924	1	red earthenware, coarse	glazed	hollowware	motif on exterior surface, interior surface exfoliated
925	2	red earthenware, coarse	glazed	hollowware	motif on interior surface
926	4	red earthenware, coarse	undecorated	hollowware	undecorated exterior surface, interior surface exfoliated
927	2	jackfield	undecorated	hollowware	
928	1	yellow ware	undecorated	unidentifiable	
929	1	RWE	edgeware, scalloped	plate, supper	
930	1	unidentifiable	edgeware, scalloped	flatware	
931	3	unidentifiable	edgeware, scalloped	flatware	
932	1	RWE	hand-painted, general	flatware	rimline on upper surface
933	1	unidentifiable	undecorated	hollowware	
934	2	RWE	edgeware, general	flatware	
935	1	pearlware	hand-painted, monochrome	hollowware	motif on exterior surface, interior surface exfoliated
936	1	RWE	hand-painted, late palette	hollowware	floral motif on exterior surface, interior surface exfoliated
937	1	RWE	hand-painted, late palette	flatware	floral motif on upper surface
938	1	unidentifiable	hand-painted, general	hollowware	floral motif on exterior surface
939	1	unidentifiable	transfer print, olde blue	flatware	motif on upper surface, under surface exfoliated
940	1	RWE	spatterware	flatware	motif on upper surface
941	1	RWE	transfer print, general	hollowware	motif on exterior surface
942	1	unidentifiable	hand-painted, general	hollowware	motif on exterior surface, interior surface exfoliated
943	2	RWE	hand-painted, general	flatware	motif on upper surface, under surface exfoliated
944	3	pearlware	undecorated	flatware	folded footrim
945	1	unidentifiable	undecorated	flatware	
946	23	pearlware	undecorated	unidentifiable	
947	6	RWE	undecorated	unidentifiable	
948	19	unidentifiable	undecorated	unidentifiable	
949	3	unidentifiable	undecorated	unidentifiable	all surfaces exfoliated
950	1	unidentifiable	undecorated	unidentifiable	water worn
<b>Layer Sub-total -</b>		<b>85</b>			
<b>Unit Subtotal -</b>		<b>85</b>			
<b>Unit</b>	466N-291E				
<b>Layer:</b>	Ploughzone				
969	1	red earthenware, refined	undecorated	teapot	
970	1	jackfield	undecorated	hollowware	
971	1	red earthenware, coarse	glazed	hollowware	motif on interior surface, exterior surface exfoliated
972	2	red earthenware, coarse	glazed	hollowware	mottled motif on interior surface, exterior surface exfoliated
973	2	red earthenware, coarse	glazed	hollowware	motif on interior surface, exterior surface exfoliated

## Plough Zone Ceramic Artifact Inventory

### The Brady Site (AIGq-83)

Cat#	Qty	Ware	Motif	Form	Comments
974	2	canary ware	undecorated	unidentifiable	
975	2	canary ware	undecorated	unidentifiable	
976	1	RWE	edgeware, scalloped	plate, supper	
977	1	RWE	edgeware, scalloped	flatware	upper surface exfoliated
978	1	unidentifiable	edgeware, scalloped	flatware	under surface exfoliated
979	1	unidentifiable	edgeware, straight	flatware	
980	1	unidentifiable	edgeware, general	flatware	
981	2	pearlware	hand-painted, monochrome	saucer	motif on upper surface
982	1	unidentifiable	hand-painted, monochrome	teacup	motif on exterior surface, interior surface exfoliated
983	2	RWE	hand-painted, monochrome	hollowware	floral motif on exterior surface
984	2	pearlware	hand-painted, monochrome	flatware	motif on upper surface, under surface exfoliated
985	1	pearlware	hand-painted, monochrome	saucer	thick rimline on upper surface, under surface exfoliated
986	3	unidentifiable	hand-painted, monochrome	hollowware	floral motif on exterior surface
987	1	unidentifiable	hand-painted, monochrome	hollowware	motif on exterior surface above carination
988	1	unidentifiable	hand-painted, monochrome	flatware	
989	1	unidentifiable	hand-painted, early palette	saucer	motif on upper surface, under surface exfoliated
990	1	pearlware	edgeware, general	flatware	upper surface exfoliated
991	1	unidentifiable	hand-painted, late palette	hollowware	rimline on exterior surface, interior surface exfoliated
992	1	unidentifiable	unidentified	flatware	motif on upper surface, under surface exfoliated
993	2	pearlware	unidentified	unidentifiable	motif on exterior surface
994	1	RWE	spatterware	flatware	motif on upper surface
995	1	RWE	hand-painted, late palette	flatware	floral motif on upper surface
996	1	RWE	hand-painted, late palette	flatware	motif on upper surface
997	1	unidentifiable	hand-painted, general	hollowware	motif on exterior surface
998	1	unidentifiable	hand-painted, late palette	flatware	motif on upper surface
999	1	RWE	spatterware	hollowware	motif on interior and exterior surfaces
1000	1	RWE	transfer print, general	hollowware	motif on exterior surface
1001	2	RWE	transfer print, general	flatware	motif on upper surface
1002	1	unidentifiable	transfer print, general	flatware	geometric motif on upper surface, under surface exfoliated
1003	1	RWE	transfer print, general	hollowware	floral motif on exterior surface, interior surface exfoliated
1004	1	unidentifiable	unidentified	flatware	motif on upper surface
1005	1	pearlware	undecorated	plate, general	folded footrim
1006	2	RWE	undecorated	flatware	
1007	3	creamware	undecorated	unidentifiable	
1008	13	pearlware	undecorated	unidentifiable	
1009	11	RWE	undecorated	unidentifiable	

## Plough Zone Ceramic Artifact Inventory

### The Brady Site (AIGq-83)

Cat#	Qty	Ware	Motif	Form	Comments
1010	1	RWE	hand-painted, late palette	flatware	motif on upper surface
1011	20	unidentifiable	undecorated	unidentifiable	
<b>Layer Sub-total -</b>		<b>98</b>			
<b>Unit Subtotal -</b>		<b>98</b>			
<b>Unit</b>	466N-292E				
<b>Layer:</b>	Ploughzone				
1029	1	red earthenware, coarse	glazed	hollowware	exterior surface exfoliated
1030	4	red earthenware, coarse	glazed	hollowware	
1031	1	red earthenware, coarse	glazed	hollowware	motif on exterior surface
1032	2	red earthenware, coarse	glazed	hollowware	motif on exterior surface
1033	2	red earthenware, coarse	undecorated	hollowware	all surfaces exfoliated
1034	2	yellow ware	undecorated	unidentifiable	
1035	2	canary ware	rouletted	hollowware	banded motif on exterior surface
1036	3	canary ware	undecorated	unidentifiable	
1037	1	unidentifiable	hand-painted, monochrome	saucer	floral motif on upper surface
1038	1	unidentifiable	hand-painted, general	saucer	motif on upper surface
1039	1	RWE	hand-painted, monochrome	teacup	motif on exterior surface
1040	1	pearlware	edgeware, scalloped	flatware	
1041	1	RWE	undecorated	flatware	upper surface exfoliated
1042	1	RWE	hand-painted, general	hollowware	motif on exterior surface above carination, interior surface exfoliated
1043	1	RWE	hand-painted, late palette	flatware	motif on upper surface, under surface exfoliated
1044	6	pearlware	hand-painted, monochrome	hollowware	motif on exterior surface
1045	2	pearlware	hand-painted, monochrome	flatware	motif on upper surface
1046	1	unidentifiable	transfer print, olde blue	hollowware	motif on interior surface, exterior surface exfoliated
1047	3	pearlware	transfer print, olde blue	flatware	motif on upper surface
1048	3	RWE	unidentified	unidentifiable	
1049	1	pearlware	undecorated	lid	
1050	1	pearlware	undecorated	flatware	folded footrim
1051	1	unidentifiable	undecorated	hollowware	footring
1052	2	creamware	undecorated	unidentifiable	
1053	20	pearlware	undecorated	unidentifiable	
1054	9	RWE	undecorated	unidentifiable	
1055	22	unidentifiable	undecorated	unidentifiable	
1056	1	unidentifiable	hand-painted, general	hollowware	motif on exterior surface, interior surface exfoliated
1057	2	unidentifiable	edgeware, scalloped	flatware	upper and under surface exfoliated
1058	1	unidentifiable	edgeware, scalloped	flatware	
1059	1	unidentifiable	edgeware, scalloped	flatware	upper surface exfoliated
1060	1	unidentifiable	hand-painted, general	teacup	motif on exterior surface, rimlines on interior and exterior surfaces
1061	1	unidentifiable	unidentified	teacup	

## Plough Zone Ceramic Artifact Inventory

### The Brady Site (AIGq-83)

Cat#	Qty	Ware	Motif	Form	Comments
1062	2	unidentifiable	undecorated	flatware	
1063	1	unidentifiable	undecorated	flatware	folded footrim
1064	1	pearlware	undecorated	plate, general	folded footrim
1065	3	unidentifiable	undecorated	unidentifiable	all surfaces exfoliated
<b>Layer Sub-total - 109</b>					
<b>Unit Subtotal - 109</b>					
<b>Unit</b>	466N-293E				
<b>Layer:</b>	Ploughzone				
1084	2	jackfield	undecorated	hollowware	
1085	3	red earthenware, coarse	glazed	hollowware	motif on interior surface, exterior surface exfoliated
1086	2	red earthenware, coarse	glazed	hollowware	motif on interior surface, exterior surface exfoliated
1087	3	red earthenware, coarse	undecorated	hollowware	unglazed exterior surface, interior surface exfoliated
1088	2	red earthenware, coarse	undecorated	unidentifiable	all surfaces exfoliated
1089	1	yellow ware	undecorated	unidentifiable	
1090	1	canary ware	rouletted	hollowware	banded motif on exterior surface, interior surface exfoliated
1091	2	canary ware	undecorated	unidentifiable	
1092	3	yellow ware	undecorated	unidentifiable	
1093	1	unidentifiable	edgeware, scalloped	flatware	
1094	3	RWE	edgeware, scalloped	flatware	upper surface exfoliated
1095	1	unidentifiable	hand-painted, general	flatware	motif on upper surface, under surface exfoliated
1096	1	pearlware	hand-painted, monochrome	teacup	motif on exterior surface
1097	1	pearlware	unidentified	flatware	upper surface exfoliated
1098	2	pearlware	edgeware, general	flatware	
1099	1	RWE	hand-painted, late palette	teacup	rimline on interior surface, exterior surface exfoliated
1100	1	unidentifiable	unidentified	teacup	
1101	1	unidentifiable	unidentified	saucer	motif on upper surface
1102	2	RWE	undecorated	unidentifiable	
1103	7	pearlware	hand-painted, monochrome	hollowware	floral motif on exterior surface
1104	3	RWE	hand-painted, late palette	flatware	floral motif on upper surface
1105	1	RWE	hand-painted, late palette	flatware	motif on upper surface, under surface exfoliated
1106	3	unidentifiable	hand-painted, early palette	flatware	floral motif on upper surface
1107	1	unidentifiable	transfer print, olde blue	flatware	motif on upper surface, under surface exfoliated
1108	1	unidentifiable	transfer print, general	hollowware	motif on exterior surface above carination
1109	1	RWE	transfer print, general	flatware	motif on upper surface, under surface exfoliated
1110	1	unidentifiable	factory slip, general	hollowware	motif on exterior surface, interior surface exfoliated

## Plough Zone Ceramic Artifact Inventory

### The Brady Site (AIGq-83)

Cat#	Qty	Ware	Motif	Form	Comments
1111	3	unidentifiable	unidentified	hollowware	motif on exterior surface
1112	1	pearlware	hand-painted, monochrome	hollowware	motif on interior and exterior surfaces
1113	2	pearlware	undecorated	flatware	folded footrim
1114	2	pearlware	undecorated	flatware	folded footrim
1115	17	pearlware	undecorated	unidentifiable	
1116	8	RWE	undecorated	unidentifiable	
1117	21	unidentifiable	undecorated	unidentifiable	
1118	1	unidentifiable	undecorated	unidentifiable	all surfaces exfoliated
<b>Layer Sub-total - 106</b>					
<b>Unit Subtotal - 106</b>					
<b>Unit</b> 466N-294E					
<b>Layer:</b> Ploughzone					
1133	2	jackfield	undecorated	unidentifiable	
1134	1	jackfield	undecorated	hollowware	
1135	1	red earthenware, coarse	glazed	hollowware	motif on lip and exterior surface, interior surface exfoliated
1136	3	red earthenware, coarse	glazed	hollowware	motif on interior surface, exterior surface exfoliated
1137	2	red earthenware, coarse	glazed	hollowware	motif on interior surface, exterior surface exfoliated
1138	1	red earthenware, coarse	undecorated	unidentifiable	all surfaces exfoliated
1139	1	canary ware	undecorated	unidentifiable	
1140	1	canary ware	undecorated	hollowware	
1141	1	pearlware	hand-painted, early palette	saucer	floral motif on upper surface with yellow rimline
1142	1	pearlware	hand-painted, monochrome	saucer	motif on upper surface
1143	1	pearlware	hand-painted, early palette	flatware	motif on upper surface
1144	1	pearlware	hand-painted, early palette	hollowware	floral motif on exterior surface, interior surface exfoliated
1145	1	RWE	hand-painted, late palette	hollowware	floral motif on exterior surface
1146	1	RWE	hand-painted, late palette	flatware	floral motif on upper surface
1147	2	RWE	hand-painted, late palette	flatware	floral motif on upper surface
1148	1	pearlware	hand-painted, general	hollowware	rimline on interior surface, exterior surface exfoliated
1149	2	pearlware	hand-painted, general	hollowware	motif on exterior surface
1150	1	pearlware	hand-painted, general	flatware	motif on upper surface, under surface exfoliated
1151	2	unidentifiable	edgeware, scalloped	flatware	
1152	1	pearlware	edgeware, general	flatware	motif on upper surface, under surface exfoliated
1153	1	RWE	hand-painted, general	flatware	rimline on upper surface
1154	2	RWE	unidentified	flatware	exfoliated upper surface
1155	6	RWE	hand-painted, general	hollowware	motif on exterior surface
1156	6	pearlware	unidentified	hollowware	motif on exterior surface
1157	6	unidentifiable	hand-painted, general	flatware	motif on upper surface

## Plough Zone Ceramic Artifact Inventory

### The Brady Site (AIGq-83)

Cat#	Qty	Ware	Motif	Form	Comments
1158	1	unidentifiable	transfer print, general	hollowware	motif on exterior surface, interior surface exfoliated
1159	2	creamware	undecorated	plate, twiffler	2 mend to 1
1160	1	unidentifiable	transfer print, general	unidentifiable	motif on one surface
1161	1	unidentifiable	unidentified	hollowware	wave line on exterior surface
1162	1	unidentifiable	undecorated	flatware	
1163	1	pearlware	hand-painted, monochrome	flatware	floral motif on upper surface
1164	1	unidentifiable	undecorated	hollowware	
1165	1	unidentifiable	undecorated	hollowware	footring fragment
1166	5	creamware	undecorated	unidentifiable	
1167	20	pearlware	undecorated	unidentifiable	
1168	10	RWE	undecorated	unidentifiable	
1169	3	unidentifiable	undecorated	unidentifiable	all surfaces exfoliated
1170	14	unidentifiable	undecorated	unidentifiable	
<b>Layer Sub-total - 109</b>					
<b>Unit Subtotal - 109</b>					
<b>Unit</b>	466N-295E				
<b>Layer:</b>	Ploughzone				
1189	3	jackfield	undecorated	hollowware	
1190	1	red earthenware, coarse	glazed	hollowware	motif on exterior surface, interior surface exfoliated
1191	1	red earthenware, coarse	glazed	hollowware	motif on interior surface, exterior surface exfoliated
1192	2	red earthenware, coarse	undecorated	hollowware	undecorated exterior surface, interior surface exfoliated
1193	2	red earthenware, coarse	glazed	hollowware	motif on interior surface, exterior surface exfoliated
1194	1	yellow ware	undecorated	hollowware	
1195	1	canary ware	rouletted	hollowware	banded motif on exterior surface, interior surface exfoliated
1196	1	pearlware	edgeware, scalloped	flatware	under surface exfoliated
1197	2	unidentifiable	edgeware, scalloped	flatware	
1198	3	RWE	edgeware, scalloped	flatware	upper surface exfoliated
1199	1	unidentifiable	unidentified	saucer	motif on upper surface
1200	1	unidentifiable	unidentified	flatware	motif on edge or rim
1201	2	pearlware	hand-painted, monochrome	flatware	floral motif on upper surface
1202	3	pearlware	hand-painted, monochrome	hollowware	floral motif on exterior surface
1203	2	unidentifiable	factory slip, general	hollowware	motif on exterior surface, interior surface exfoliated 2 mend to 1
1204	1	unidentifiable	factory slip, general	hollowware	motif on exterior surface, interior surface exfoliated
1205	1	unidentifiable	spatterware	flatware	motif on upper surface, under surface exfoliated
1206	1	unidentifiable	unidentified	flatware	exfoliated fragment
1207	2	unidentifiable	transfer print, olde blue	hollowware	motif on exterior surface

## Plough Zone Ceramic Artifact Inventory

### The Brady Site (AIGq-83)

Cat#	Qty	Ware	Motif	Form	Comments
1208	1	RWE	transfer print, general	flatware	diamond pattern on upper surface
1209	1	RWE	transfer print, general	flatware	floral motif on upper surface
1210	1	unidentifiable	transfer print, general	flatware	motif on upper surface, under surface exfoliated
1211	1	unidentifiable	undecorated	flatware	
1212	7	unidentifiable	unidentified	unidentifiable	
1213	3	creamware	undecorated	unidentifiable	
1214	9	pearlware	undecorated	unidentifiable	
1215	10	RWE	undecorated	unidentifiable	
1216	3	unidentifiable	undecorated	unidentifiable	all surfaces exfoliated
1217	17	unidentifiable	undecorated	unidentifiable	
<b>Layer Sub-total - 84</b>					
<b>Unit Subtotal - 84</b>					
<b>Unit</b>	466N-296E				
<b>Layer:</b>	Ploughzone				
1233	2	jackfield	undecorated	hollowware	
1234	2	red earthenware, coarse	glazed	hollowware	motif on interior surface, exterior surface exfoliated
1235	1	red earthenware, coarse	glazed	hollowware	motif on interior surface, exterior surface exfoliated
1236	2	red earthenware, coarse	glazed	hollowware	motif on exterior surface, interior surface exfoliated
1237	1	RWE	hand-painted, general	hollowware	rimline on exterior surface, interior surface exfoliated
1238	1	RWE	hand-painted, general	teacup	rimline on interior and exterior surfaces
1239	2	RWE	edgeware, scalloped	flatware	under surface exfoliated
1240	1	unidentifiable	edgeware, scalloped	flatware	under surface exfoliated
1241	1	pearlware	unidentified	flatware	upper surface exfoliated
1242	1	pearlware	hand-painted, early palette	hollowware	motif on exterior surface
1243	3	pearlware	hand-painted, monochrome	hollowware	motif on exterior surface
1244	1	RWE	hand-painted, late palette	flatware	floral motif on upper surface, under surface exfoliated
1245	1	RWE	hand-painted, late palette	hollowware	floral motif on exterior surface, interior surface exfoliated
1246	1	unidentifiable	hand-painted, general	flatware	motif on upper surface, under surface exfoliated
1247	1	pearlware	hand-painted, monochrome	hollowware	floral motif on exterior surface
1248	3	unidentifiable	hand-painted, general	flatware	motif on upper surface, under surface exfoliated
1249	1	RWE	hand-painted, general	flatware	motif on upper surface
1250	1	unidentifiable	factory slip, general	hollowware	motif on exterior surface, interior surface exfoliated
1251	1	RWE	transfer print, general	hollowware	floral motif on interior and exterior surfaces
1252	1	unidentifiable	hand-painted, general	hollowware	motif on exterior surface, interior surface exfoliated

## Plough Zone Ceramic Artifact Inventory

### The Brady Site (AIGq-83)

Cat#	Qty	Ware	Motif	Form	Comments
1253	1	pearlware	undecorated	hollowware	interior and exterior surfaces exfoliated
1254	1	unidentifiable	undecorated	unidentifiable	
1255	5	pearlware	undecorated	unidentifiable	
1256	7	RWE	undecorated	unidentifiable	
1257	6	unidentifiable	undecorated	unidentifiable	all surfaces exfoliated
1258	18	unidentifiable	undecorated	unidentifiable	
<b>Layer Sub-total - 66</b>					
<b>Unit Subtotal - 66</b>					
<b>Unit</b>	466N-297E				
<b>Layer:</b>	Ploughzone				
1270	2	jackfield	undecorated	hollowware	
1271	1	red earthenware, coarse	undecorated	hollowware	undecorated exterior surface, interior surface exfoliated
1272	1	unidentifiable	edgeware, general	flatware	under surface exfoliated
1273	1	RWE	spatterware	flatware	motif on upper surface, under surface exfoliated
1274	2	pearlware	hand-painted, monochrome	flatware	motif on upper surface, under surface exfoliated
1275	1	unidentifiable	hand-painted, monochrome	hollowware	motif on exterior surface
1276	1	RWE	hand-painted, late palette	hollowware	motif on exterior surface, interior surface exfoliated
1277	1	RWE	transfer print, general	flatware	motif on upper surface, under surface exfoliated
1278	2	pearlware	unidentified	flatware	
1279	1	unidentifiable	undecorated	flatware	folded footrim
1280	1	unidentifiable	undecorated	flatware	
1281	2	creamware	undecorated	unidentifiable	
1282	5	pearlware	undecorated	unidentifiable	
1283	5	RWE	undecorated	unidentifiable	
1284	4	unidentifiable	undecorated	unidentifiable	all surfaces exfoliated
1285	9	unidentifiable	undecorated	unidentifiable	
<b>Layer Sub-total - 39</b>					
<b>Unit Subtotal - 39</b>					
<b>Unit</b>	467N-287E				
<b>Layer:</b>	Ploughzone				
1296	1	red earthenware, coarse	glazed	hollowware	motif on exterior surface, interior surface exfoliated
1297	2	red earthenware, coarse	glazed	hollowware	motif on interior surface, exterior surface exfoliated
1298	2	red earthenware, coarse	undecorated	hollowware	exterior surface undecorated, interior surface exfoliated
1299	1	RWE	unidentified	flatware	exfoliated motif on upper surface
1300	1	pearlware	edgeware, general	flatware	motif on upper surface, under surface exfoliated
1301	2	pearlware	hand-painted, monochrome	hollowware	motif on exterior surface



## Plough Zone Ceramic Artifact Inventory

### The Brady Site (AIGq-83)

Cat#	Qty	Ware	Motif	Form	Comments
1302	1	pearlware	undecorated	flatware	upper surface exfoliated
1303	4	pearlware	undecorated	unidentifiable	
1304	12	RWE	undecorated	unidentifiable	
1305	1	unidentifiable	undecorated	unidentifiable	all surfaces exfoliated
1306	1	unidentifiable	edgeware, straight	flatware	motif on upper surface
1307	2	unidentifiable	undecorated	flatware	
1308	1	unidentifiable	undecorated	flatware	
1309	4	unidentifiable	undecorated	unidentifiable	
<b>Layer Sub-total - 35</b>					
<b>Unit Subtotal - 35</b>					
<b>Unit 467N-288E</b>					
<b>Layer: Ploughzone</b>					
1324	3	red earthenware, coarse	undecorated	hollowware	all surfaces exfoliated
1325	1	buff earthenware	glazed	hollowware	motif on exterior surface, interior surface exfoliated
1326	2	red earthenware, coarse	glazed	hollowware	motif on exterior surface, interior surface exfoliated
1327	1	canary ware	undecorated	saucer	
1328	1	pearlware	transfer print, olde blue	bowl, general	motif on interior and exterior surfaces
1329	1	pearlware	hand-painted, monochrome	teapot	floral motif on exterior surface, interior surface exfoliated
1330	1	RWE	hand-painted, late palette	teacup	rimline on exterior surface
1331	2	unidentifiable	edgeware, scalloped	flatware	under surface exfoliated
1332	3	pearlware	unidentified	hollowware	exterior surfaces exfoliated
1333	1	unidentifiable	undecorated	hollowware	
1334	2	pearlware	hand-painted, monochrome	hollowware	floral motif on exterior surface, 2 mend to 1
1335	1	pearlware	hand-painted, monochrome	hollowware	motif on exterior surface
1336	1	pearlware	hand-painted, monochrome	flatware	motif on exterior surface
1337	1	RWE	hand-painted, monochrome	hollowware	motif on exterior surface
1338	1	pearlware	spatterware	hollowware	motif on exterior surface
1339	1	unidentifiable	transfer print, general	flatware	one exfoliated surface
1340	1	unidentifiable	unidentified	hollowware	motif on exterior surface, interior surface exfoliated
1341	1	RWE	undecorated	plate, muffin	
1342	3	creamware	undecorated	unidentifiable	
1343	7	pearlware	undecorated	unidentifiable	
1344	5	RWE	undecorated	unidentifiable	
1345	3	unidentifiable	undecorated	unidentifiable	all surfaces exfoliated
1346	5	unidentifiable	undecorated	unidentifiable	
<b>Layer Sub-total - 48</b>					
<b>Unit Subtotal - 48</b>					
<b>Unit 467N-289E</b>					
<b>Layer: Ploughzone</b>					

## Plough Zone Ceramic Artifact Inventory

### The Brady Site (AIGq-83)

Cat#	Qty	Ware	Motif	Form	Comments
1357	1	jackfield	undecorated	hollowware	
1358	1	jackfield	undecorated	hollowware	
1359	2	red earthenware, coarse	glazed	hollowware	motif on exterior surface, interior surface exfoliated
1360	2	red earthenware, coarse	undecorated	unidentifiable	all surfaces exfoliated
1361	1	yellow ware	undecorated	unidentifiable	
1362	1	canary ware	undecorated	saucer	
1363	1	canary ware	undecorated	unidentifiable	
1364	2	pearlware	transfer print, olde blue	saucer	motif on upper surface, under surface exfoliated
1365	1	pearlware	edgeware, scalloped	flatware	molded motif on upper surface, under surface exfoliated
1366	1	pearlware	hand-painted, monochrome	teacup	motif on exterior surface
1367	3	pearlware	edgeware, scalloped	flatware	motif on upper surface, under surface exfoliated
1368	1	RWE	spatterware	unidentifiable	
1369	2	pearlware	edgeware, scalloped	flatware	upper surface exfoliated
1370	1	unidentifiable	unidentified	hollowware	motif on exterior surface and interior surface of rim
1371	2	unidentifiable	edgeware, scalloped	flatware	upper surface exfoliated
1372	1	unidentifiable	unidentified	saucer	rimline on upper surface
1373	1	creamware	undecorated	flatware	under surface exfoliated
1374	8	pearlware	hand-painted, monochrome	hollowware	motif on exterior surface
1375	2	pearlware	hand-painted, monochrome	flatware	motif on upper surface
1376	2	unidentifiable	hand-painted, monochrome	flatware	floral motif on upper surface
1377	1	pearlware	hand-painted, early palette	hollowware	motif on exterior surface, interior surface exfoliated
1378	1	unidentifiable	hand-painted, general	flatware	floral motif on upper surface, under surface exfoliated
1379	1	unidentifiable	unidentified	hollowware	motif on exterior surface, interior surface exfoliated
1380	2	unidentifiable	undecorated	flatware	folded footrim
1381	1	unidentifiable	undecorated	flatware	
1382	2	creamware	undecorated	unidentifiable	
1383	6	pearlware	undecorated	unidentifiable	
1384	6	RWE	undecorated	unidentifiable	
1385	5	unidentifiable	undecorated	unidentifiable	all surfaces exfoliated
1386	6	unidentifiable	undecorated	unidentifiable	
<b>Layer Sub-total - 67</b>					
<b>Unit Subtotal - 67</b>					
<b>Unit</b>	467N-290E				
<b>Layer:</b>	Ploughzone				
1401	2	jackfield	undecorated	hollowware	
1402	2	jackfield	undecorated	hollowware	

## Plough Zone Ceramic Artifact Inventory

### The Brady Site (AIGq-83)

Cat#	Qty	Ware	Motif	Form	Comments
1403	1	red earthenware, coarse	glazed	hollowware	motif on interior surface, exterior surface exfoliated
1404	1	red earthenware, coarse	glazed	hollowware	motif on exterior surface, interior surface exfoliated
1405	2	red earthenware, coarse	glazed	hollowware	motif on exterior surface, interior surface exfoliated
1406	4	red earthenware, coarse	undecorated	hollowware	all surfaces exfoliated
1407	4	red earthenware, coarse	glazed	hollowware	
1408	1	pearlware	transfer print, olde blue	saucer	
1409	1	canary ware	rouletted	hollowware	banded motif on exterior surface
1410	1	canary ware	undecorated	hollowware	
1411	1	pearlware	hand-painted, monochrome	saucer	motif on upper surface
1412	1	RWE	hand-painted, late palette	saucer	floral motif on upper surface
1413	1	RWE	hand-painted, late palette	saucer	motif on upper surface, thick green rimline
1414	2	RWE	unidentified	flatware	upper surface exfoliated
1415	1	unidentifiable	edgeware, scalloped	flatware	under surface exfoliated
1416	3	unidentifiable	edgeware, scalloped	flatware	under surface exfoliated
1417	1	unidentifiable	edgeware, scalloped	flatware	upper surface exfoliated
1418	1	pearlware	edgeware, scalloped	flatware	
1419	1	unidentifiable	undecorated	flatware	
1420	2	RWE	edgeware, general	flatware	
1421	4	pearlware	hand-painted, monochrome	hollowware	motif on exterior surface
1422	5	pearlware	hand-painted, monochrome	flatware	motif on upper surface
1423	1	pearlware	hand-painted, monochrome	flatware	floral motif on upper surface
1424	1	RWE	hand-painted, late palette	flatware	floral motif on upper surface
1425	1	unidentifiable	transfer print, olde blue	hollowware	motif on interior and exterior surface
1426	1	unidentifiable	transfer print, general	flatware	motif on upper surface
1427	1	pearlware	moulded, general	flatware	stamped floral motif
1428	1	pearlware	undecorated	unidentifiable	maker's mark fragment "A"
1429	1	pearlware	undecorated	flatware	
1430	1	unidentifiable	undecorated	flatware	folded footrim
1431	5	creamware	undecorated	unidentifiable	
1432	20	pearlware	undecorated	unidentifiable	
1433	11	unidentifiable	undecorated	unidentifiable	all surfaces exfoliated
1434	22	unidentifiable	undecorated	unidentifiable	
<b>Layer Sub-total - 108</b>					
<b>Unit Subtotal - 108</b>					
<b>Unit</b>	467N-291E				
<b>Layer:</b>	Ploughzone				
1455	1	jackfield	undecorated	hollowware	
1456	1	jackfield	undecorated	hollowware	interior surface exfoliated
1457	2	red earthenware, refined	glazed	hollowware	
1458	3	red earthenware, coarse	glazed	hollowware	motif on interior surface

## Plough Zone Ceramic Artifact Inventory

### The Brady Site (AIGq-83)

Cat#	Qty	Ware	Motif	Form	Comments
1459	2	red earthenware, coarse	glazed	hollowware	motif on interior surface
1460	3	red earthenware, coarse	undecorated	unidentifiable	all surfaces exfoliated
1461	1	canary ware	undecorated	unidentifiable	
1462	1	canary ware	undecorated	flatware	
1463	2	canary ware	rouletted	flatware	banded motif on upper surface
1464	1	RWE	hand-painted, late palette	saucer	black rimline
1465	1	RWE	hand-painted, monochrome	saucer	motif on upper surface
1466	2	RWE	edgeware, scalloped	flatware	upper surface exfoliated
1467	2	unidentifiable	edgeware, scalloped	flatware	
1468	2	pearlware	hand-painted, early palette	flatware	motif on upper surface
1469	2	RWE	hand-painted, late palette	flatware	floral motif on upper surface
1470	1	pearlware	hand-painted, monochrome	hollowware	motif on exterior surface, interior surface exfoliated
1471	1	pearlware	hand-painted, monochrome	flatware	motif on upper surface, under surface exfoliated
1472	2	unidentifiable	unidentified	flatware	motif on upper surface, under surface exfoliated
1473	1	creamware	undecorated	flatware	
1474	1	RWE	undecorated	flatware	folded footrim
1475	3	creamware	undecorated	unidentifiable	
1476	21	pearlware	undecorated	unidentifiable	
1477	4	RWE	undecorated	unidentifiable	
1478	6	unidentifiable	undecorated	unidentifiable	all surfaces exfoliated
1479	11	unidentifiable	undecorated	unidentifiable	
<b>Layer Sub-total - 77</b>					
<b>Unit Subtotal - 77</b>					
<b>Unit</b>	467N-292E				
<b>Layer:</b>	Ploughzone				
1493	1	jackfield	undecorated	teacup	
1494	1	red earthenware, coarse	glazed	hollowware	motif on exterior surface, interior surface exfoliated
1495	2	red earthenware, coarse	glazed	hollowware	motif on exterior surface, interior surface
1496	1	red earthenware, coarse	glazed	hollowware	motif on exterior surface, interior surface exfoliated
1497	5	red earthenware, coarse	glazed	hollowware	motif on exterior surface, interior surface exfoliated
1498	2	red earthenware, coarse	undecorated	hollowware	undecorated exterior surface, interior surface exfoliated
1499	3	yellow ware	undecorated	unidentifiable	all surfaces exfoliated
1500	2	canary ware	undecorated	unidentifiable	
1501	4	canary ware	undecorated	unidentifiable	
1502	2	canary ware	rouletted	hollowware	banded motif on exterior surface
1503	1	canary ware	undecorated	unidentifiable	
1504	1	porcelain, English bone chi	undecorated	unidentifiable	

## Plough Zone Ceramic Artifact Inventory

### The Brady Site (AIGq-83)

Cat#	Qty	Ware	Motif	Form	Comments
1505	2	pearlware	edgeware, scalloped	flatware	
1506	2	pearlware	edgeware, general	flatware	motif on upper surface, under surface exfoliated
1507	2	pearlware	edgeware, scalloped	flatware	upper surface exfoliated
1508	1	RWE	edgeware, scalloped	flatware	upper surface exfoliated
1509	1	unidentifiable	edgeware, general	flatware	
1510	1	unidentifiable	edgeware, scalloped	plate, table	
1511	1	pearlware	factory slip, banded	bowl, general	motif on exterior surface, interior surface exfoliated
1512	1	unidentifiable	hand-painted, monochrome	teacup	motif on exterior surface
1513	1	unidentifiable	undecorated	teacup	
1514	1	pearlware	moulded, general	flatware	motif on upper surface, under surface exfoliated
1515	1	RWE	transfer print, general	bowl, general	motif on exterior surface
1516	2	pearlware	edgeware, straight	flatware	upper surface exfoliated
1517	1	pearlware	hand-painted, monochrome	hollowware	motif and impressed lines on exterior surface
1518	1	pearlware	transfer print, general	hollowware	motif on interior surface
1519	3	pearlware	hand-painted, monochrome	hollowware	floral motif on exterior surface
1520	2	pearlware	hand-painted, monochrome	flatware	floral motif on upper surface, under surface exfoliated
1521	2	RWE	hand-painted, late palette	flatware	floral motif on upper surface
1522	1	pearlware	hand-painted, early palette	flatware	floral motif on upper surface
1523	1	RWE	hand-painted, late palette	flatware	floral motif on upper surface
1524	1	RWE	hand-painted, late palette	flatware	floral motif on upper surface
1525	1	RWE	hand-painted, late palette	hollowware	floral motif on exterior surface
1526	2	unidentifiable	hand-painted, monochrome	hollowware	floral motif on exterior surface
1527	2	RWE	transfer print, blue willow	flatware	motif on upper surface, under surface exfoliated
1528	1	RWE	transfer print, general	unidentifiable	maker's mark fragment on base, upper surface exfoliated
1529	1	unidentifiable	factory slip, general	hollowware	motif on exterior surface, interior surface exfoliated
1530	1	unidentifiable	factory slip, banded	hollowware	motif on exterior surface, interior surface exfoliated
1531	1	unidentifiable	unidentified	hollowware	carinated body fragment
1532	1	unidentifiable	unidentified	hollowware	motif on exterior surface, interior surface exfoliated
1533	5	unidentifiable	unidentified	unidentifiable	motif on exterior surface, interior surface
1534	1	creamware	undecorated	teacup	
1535	1	RWE	undecorated	teacup	interior surface exfoliated
1536	2	pearlware	undecorated	flatware	folded footrim
1537	2	unidentifiable	undecorated	flatware	folded base fragment
1538	2	RWE	undecorated	flatware	
1539	8	creamware	undecorated	unidentifiable	

## Plough Zone Ceramic Artifact Inventory

### The Brady Site (AIGq-83)

Cat#	Qty	Ware	Motif	Form	Comments
1540	19	pearlware	undecorated	unidentifiable	
1541	7	RWE	undecorated	unidentifiable	
1542	7	unidentifiable	undecorated	unidentifiable	all surfaces exfoliated
1543	33	unidentifiable	undecorated	unidentifiable	
<b>Layer Sub-total - 150</b>					
<b>Unit Subtotal - 150</b>					
<b>Unit</b>	467N-293E				
<b>Layer:</b>	Ploughzone				
1559	1	jackfield	undecorated	unidentifiable	
1560	1	red earthenware, coarse	glazed	hollowware	motif on interior and exterior surfaces
1561	5	red earthenware, coarse	glazed	hollowware	motif on exterior surface, interior surface exfoliated
1562	1	red earthenware, coarse	glazed	hollowware	motif on interior surface, exterior surface exfoliated
1563	2	red earthenware, coarse	glazed	hollowware	motif on exterior surface, interior surface exfoliated
1564	6	red earthenware, coarse	undecorated	unidentifiable	all surfaces exfoliated
1565	1	jackfield	undecorated	hollowware	
1566	1	jackfield	undecorated	unidentifiable	
1567	2	red earthenware, coarse	glazed	hollowware	
1568	1	canary ware	undecorated	hollowware	
1569	1	canary ware	undecorated	hollowware	footring fragment
1570	1	RWE	spatterware	saucer	motif on upper surface
1571	1	RWE	spatterware	teacup	motif on exterior surface, blue spong on interior surface
1572	2	pearlware	hand-painted, monochrome	saucer	motif on upper surface
1573	1	pearlware	hand-painted, late palette	saucer	floral motif on upper surface
1574	1	RWE	hand-painted, monochrome	teacup	motif on exterior surface
1575	4	pearlware	edgeware, scalloped	flatware	
1576	4	unidentifiable	edgeware, scalloped	flatware	
1577	1	pearlware	unidentified	saucer	upper surface exfoliated
1578	1	unidentifiable	edgeware, scalloped	unidentifiable	
1579	2	RWE	hand-painted, late palette	saucer	rimline on upper surface
1580	1	unidentifiable	hand-painted, monochrome	teacup	motif on exterior surface
1581	6	pearlware	hand-painted, monochrome	hollowware	motif on exterior surface
1582	4	RWE	hand-painted, monochrome	flatware	motif on upper surface
1583	1	RWE	hand-painted, monochrome	hollowware	motif on exterior surface above carination
1584	3	pearlware	hand-painted, monochrome	flatware	motif on upper surface
1585	2	pearlware	hand-painted, early palette	hollowware	floral motif on exterior surface, interior surface exfoliated
1586	1	pearlware	hand-painted, early palette	flatware	floral motif on upper surface
1587	1	pearlware	hand-painted, early palette	flatware	floral motif on upper surface
1588	1	RWE	hand-painted, late palette	flatware	motif on upper surface

## Plough Zone Ceramic Artifact Inventory

### The Brady Site (AIGq-83)

Cat#	Qty	Ware	Motif	Form	Comments
1589	1	RWE	hand-painted, late palette	hollowware	motif on exterior surface
1590	1	unidentifiable	unidentified	hollowware	motif on exterior surface
1591	3	RWE	unidentified	flatware	motif on upper surface
1592	3	RWE	transfer print, general	hollowware	motif on exterior surface
1593	1	unidentifiable	transfer print, general	hollowware	geometric motif on exterior surface
1594	8	creamware	undecorated	unidentifiable	
1595	29	pearlware	undecorated	unidentifiable	
1596	17	RWE	undecorated	unidentifiable	
1597	1	unidentifiable	undecorated	flatware	upper surface exfoliated
1598	1	RWE	undecorated	flatware	folded footrim
1599	3	unidentifiable	undecorated	flatware	
1600	25	unidentifiable	undecorated	unidentifiable	
1601	8	unidentifiable	undecorated	unidentifiable	all surfaces exfoliated
<b>Layer Sub-total - 161</b>					
<b>Unit Subtotal - 161</b>					
<b>Unit</b>	467N-294E				
<b>Layer:</b>	Ploughzone				
1623	1	jackfield	undecorated	unidentifiable	
1624	1	red earthenware, refined	undecorated	hollowware	
1625	1	red earthenware, coarse	glazed	hollowware	motif on interior surface, exterior surface exfoliated
1626	2	red earthenware, coarse	glazed	hollowware	motif on exterior surface, interior surface exfoliated
1627	3	red earthenware, coarse	glazed	hollowware	
1628	1	yellow ware	undecorated	unidentifiable	
1629	1	canary ware	undecorated	unidentifiable	
1630	1	pearlware	hand-painted, monochrome	saucer	motif on upper surface
1631	1	RWE	unidentified	flatware	motif on upper surface
1632	3	unidentifiable	unidentified	hollowware	motif on exterior surface
1633	3	pearlware	edgeware, scalloped	flatware	
1634	2	RWE	edgeware, general	flatware	motif on upper surface, under surface exfoliated
1635	2	unidentifiable	edgeware, scalloped	flatware	
1636	1	pearlware	hand-painted, early palette	flatware	motif on upper surface
1637	1	pearlware	hand-painted, monochrome	flatware	floral motif on upper surface
1638	4	pearlware	hand-painted, monochrome	hollowware	floral motif on exterior surface
1639	1	unidentifiable	hand-painted, general	flatware	motif on upper surface
1640	1	RWE	hand-painted, late palette	flatware	motif on upper surface
1641	1	RWE	hand-painted, general	hollowware	motif on exterior surface
1642	1	RWE	hand-painted, late palette	flatware	floral motif on upper surface
1643	1	unidentifiable	hand-painted, late palette	flatware	motif on upper surface
1644	1	pearlware	transfer print, olde blue	hollowware	motif on exterior surface
1645	1	pearlware	unidentified	hollowware	motif on exterior surface

## Plough Zone Ceramic Artifact Inventory

### The Brady Site (AIGq-83)

Cat#	Qty	Ware	Motif	Form	Comments
1646	1	RWE	transfer print, olde blue	unidentifiable	motif on upper surface, under surface exfoliated
1647	1	pearlware	undecorated	hollowware	
1648	5	unidentifiable	undecorated	flatware	
1649	6	creamware	undecorated	unidentifiable	
1650	13	pearlware	undecorated	unidentifiable	
1651	14	RWE	undecorated	unidentifiable	
1652	6	unidentifiable	unidentified	unidentifiable	
1653	1	unidentifiable	undecorated	unidentifiable	
1654	6	unidentifiable	undecorated	unidentifiable	all surfaces exfoliated
<b>Layer Sub-total -</b>		<b>88</b>			
<b>Unit Subtotal -</b>		<b>88</b>			
<b>Unit</b>	467N-295E				
<b>Layer:</b>	Ploughzone				
1672	1	jackfield	undecorated	hollowware	
1673	1	red earthenware, coarse	glazed	hollowware	motif on interior surface, exterior surface exfoliated
1674	1	unidentifiable	undecorated	teapot	
1675	1	unidentifiable	factory slip, banded	teacup	
1676	1	pearlware	hand-painted, general	hollowware	pitcher rim fragment with rimline in edge
1677	1	pearlware	hand-painted, early palette	saucer	rimline on upper surface, under surface exfoliated
1678	3	pearlware	hand-painted, monochrome	saucer	motif on upper surface
1679	1	RWE	transfer print, general	flatware	upper and lower surfaces exfoliated
1680	1	unidentifiable	unidentified	flatware	upper surface exfoliated
1681	1	RWE	hand-painted, late palette	hollowware	rimline on interior surface, exterior surface exfoliated
1682	2	unidentifiable	edgeware, scalloped	flatware	
1683	2	pearlware	edgeware, scalloped	flatware	upper surface exfoliated
1684	1	unidentifiable	edgeware, scalloped	flatware	
1685	4	pearlware	hand-painted, monochrome	flatware	motif on upper surface
1686	1	unidentifiable	hand-painted, monochrome	flatware	floral motif on upper surface
1687	2	pearlware	hand-painted, monochrome	hollowware	floral motif on exterior surface
1688	3	unidentifiable	hand-painted, monochrome	hollowware	floral motif on exterior surface
1689	1	unidentifiable	hand-painted, general	flatware	motif on upper surface, under surface exfoliated
1690	1	RWE	hand-painted, late palette	flatware	floral motif on upper surface
1691	1	pearlware	hand-painted, early palette	flatware	floral motif on upper surface
1692	1	pearlware	hand-painted, early palette	flatware	floral motif on upper surface, under surface exfoliated
1693	1	pearlware	hand-painted, early palette	flatware	motif on upper surface
1694	1	RWE	hand-painted, general	flatware	motif on upper surface
1695	1	RWE	hand-painted, late palette	hollowware	motif on exterior surface
1696	2	unidentifiable	unidentified	unidentifiable	most surfaces exfoliated



## Plough Zone Ceramic Artifact Inventory

### The Brady Site (AIGq-83)

Cat#	Qty	Ware	Motif	Form	Comments
1697	1	unidentifiable	unidentified	hollowware	motif on exterior surface
1698	3	RWE	transfer print, general	hollowware	motif on exterior surface, interior surface exfoliated
1699	1	RWE	transfer print, general	flatware	motif on upper surface
1700	1	unidentifiable	transfer print, general	flatware	floral and geometric border on brink
1701	1	pearlware	undecorated	unidentifiable	
1702	1	RWE	undecorated	flatware	
1703	1	RWE	undecorated	flatware	folded footrim, upper surface exfoliated
1704	1	unidentifiable	undecorated	flatware	folded footrim
1705	1	RWE	undecorated	flatware	footring on base, upper surface exfoliated
1706	1	unidentifiable	undecorated	flatware	footring present, upper surface exfoliated
1707	6	creamware	undecorated	unidentifiable	
1708	25	pearlware	undecorated	unidentifiable	
1710	7	RWE	undecorated	unidentifiable	
1711	12	unidentifiable	undecorated	unidentifiable	
1712	3	unidentifiable	undecorated	unidentifiable	all surfaces exfoliated
<b>Layer Sub-total - 101</b>					
<b>Unit Subtotal - 101</b>					
<b>Unit</b>	467N-296E				
<b>Layer:</b>	Ploughzone				
1723	1	red earthenware, coarse	glazed	hollowware	motif on exterior surface, interior surface exfoliated
1724	1	red earthenware, coarse	undecorated	unidentifiable	all surfaces exfoliated
1725	3	red earthenware, coarse	glazed	hollowware	motif on exterior surface, interior surface exfoliated
1726	1	yellow ware	undecorated	unidentifiable	
1727	2	pearlware	edgeware, scalloped	flatware	upper surface exfoliated
1728	1	unidentifiable	edgeware, scalloped	flatware	upper surface exfoliated
1729	1	RWE	edgeware, general	flatware	under surface exfoliated
1730	1	pearlware	transfer print, olde blue	teacup	floral motif on interior and exterior surfaces
1731	1	RWE	undecorated	unidentifiable	
1732	1	unidentifiable	undecorated	flatware	
1733	1	pearlware	moulded, general	flatware	floral motif on upper surface, under surface exfoliated
1734	1	pearlware	moulded, general	unidentifiable	motif fragment
1735	1	pearlware	hand-painted, general	hollowware	handle fragment with motif on edge
1736	6	pearlware	hand-painted, monochrome	hollowware	motif on exterior surface
1737	3	unidentifiable	hand-painted, monochrome	hollowware	motif on exterior surface
1738	5	pearlware	hand-painted, monochrome	flatware	motif on upper surface
1739	1	pearlware	hand-painted, early palette	flatware	motif on upper surface
1740	2	RWE	hand-painted, late palette	hollowware	floral motif on exterior surface
1741	1	RWE	transfer print, general	hollowware	motif on interior and exterior surfaces

## Plough Zone Ceramic Artifact Inventory

### The Brady Site (AIGq-83)

Cat#	Qty	Ware	Motif	Form	Comments
1742	1	RWE	transfer print, general	flatware	motif on upper surface
1743	1	RWE	transfer print, general	hollowware	motif on exterior surface
1744	1	RWE	transfer print, general	flatware	maker's mark present on under surface, upper surface exfoliated
1745	3	unidentifiable	unidentified	flatware	motif on upper surface
1746	3	pearlware	undecorated	flatware	folded footrim
1747	1	unidentifiable	undecorated	flatware	folded footrim
1748	1	RWE	undecorated	hollowware	
1749	22	pearlware	undecorated	unidentifiable	
1750	10	RWE	undecorated	unidentifiable	
1751	12	unidentifiable	undecorated	unidentifiable	
1752	2	unidentifiable	undecorated	unidentifiable	all surfaces exfoliated
<b>Layer Sub-total - 91</b>					
<b>Unit Subtotal - 91</b>					
<b>Unit</b>	467N-297E				
<b>Layer:</b>	Ploughzone				
1766	1	jackfield	undecorated	hollowware	
1767	1	red earthenware, coarse	glazed	hollowware	motif on interior surface, exterior surface exfoliated
1768	2	red earthenware, coarse	glazed	hollowware	motif on exterior surface, interior surface exfoliated
1769	1	stoneware	salt-glazed	hollowware	motif on interior and exterior surfaces on Rhenish fragment, blue on exterior surface
1770	1	canary ware	rouletted	hollowware	banded motif on exterior surface, interior surface exfoliated
1771	1	canary ware	rouletted	hollowware	banded motif on exterior surface, interior surface exfoliated
1772	1	porcelain, Chinese	undecorated	unidentifiable	
1773	1	RWE	transfer print, general	bowl, general	scalloped edge with motif on interior and exterior surfaces
1774	1	RWE	edgeware, scalloped	flatware	motif on upper surface, under surface exfoliated
1775	1	unidentifiable	edgeware, scalloped	flatware	motif on upper surface, under surface exfoliated
1776	4	pearlware	hand-painted, monochrome	hollowware	motif on exterior surface
1777	2	unidentifiable	hand-painted, monochrome	flatware	motif on upper surface
1778	1	RWE	hand-painted, late palette	hollowware	floral motif on exterior surface
1779	1	RWE	hand-painted, late palette	flatware	motif on upper surface
1780	1	unidentifiable	hand-painted, monochrome	flatware	motif on upper surface, under surface exfoliated
1781	1	unidentifiable	factory slip, banded	hollowware	motif on exterior surface
1782	1	creamware	undecorated	unidentifiable	
1783	7	pearlware	undecorated	unidentifiable	
1784	3	RWE	undecorated	unidentifiable	
1785	10	unidentifiable	undecorated	unidentifiable	

## Plough Zone Ceramic Artifact Inventory

### The Brady Site (AIGq-83)

Cat#	Qty	Ware	Motif	Form	Comments
1786	2	unidentifiable	undecorated	unidentifiable	all surfaces exfoliated
<b>Layer Sub-total - 44</b>					
<b>Unit Subtotal - 44</b>					
<b>Unit</b>	468N-287E				
<b>Layer:</b>	Ploughzone				
1796	1	red earthenware, coarse	undecorated	hollowware	undecorated surface on exterior surface, interior surface exfoliated
1797	1	canary ware	undecorated	unidentifiable	
1798	2	Pearlware	edgeware, scalloped	flatware	
1799	2	pearlware	hand-painted, monochrome	hollowware	motif on exterior surface
1800	1	pearlware	transfer print, olde blue	flatware	motif on upper surface
1801	1	RWE	hand-painted, late palette	hollowware	floral motif on exterior surface
1802	1	unidentifiable	edgeware, scalloped	plate, twiffler	
1803	1	pearlware	spatterware	hollowware	motif on exterior surface
1804	2	unidentifiable	unidentified	unidentifiable	
1805	1	creamware	undecorated	flatware	upper surface exfoliated
1806	1	RWE	undecorated	flatware	
1807	1	creamware	undecorated	unidentifiable	
1808	4	pearlware	undecorated	unidentifiable	
1809	2	RWE	undecorated	unidentifiable	
1810	3	unidentifiable	undecorated	unidentifiable	
<b>Layer Sub-total - 24</b>					
<b>Unit Subtotal - 24</b>					
<b>Unit</b>	468N-288E				
<b>Layer:</b>	Ploughzone				
1822	1	red earthenware, coarse	glazed	hollowware	
1823	1	red earthenware, coarse	glazed	hollowware	motif on interior surface
1824	5	red earthenware, coarse	undecorated	hollowware	undecorated exterior surface, interior surface exfoliated
1825	1	canary ware	undecorated	unidentifiable	
1826	1	pearlware	hand-painted, monochrome	teapot	floral motif on exterior surface
1827	2	pearlware	hand-painted, monochrome	hollowware	floral motif on exterior surface
1828	1	pearlware	edgeware, scalloped	flatware	upper surface exfoliated
1829	1	pearlware	hand-painted, monochrome	hollowware	floral motif on exterior surface, rimline on interior and exterior surfaces
1830	1	unidentifiable	hand-painted, monochrome	teacup	
1831	1	unidentifiable	unidentified	saucer	motif on upper surface
1832	1	pearlware	factory slip, general	hollowware	dendritic motif on exterior surface
1833	1	unidentifiable	factory slip, general	hollowware	motif on exterior surface
1834	1	RWE	spatterware	hollowware	motif on exterior surface, interior surface exfoliated
1835	1	RWE	hand-painted, late palette	hollowware	floral motif on exterior surface
1836	1	RWE	transfer print, general	flatware	motif on upper surface, under surface exfoliated

## Plough Zone Ceramic Artifact Inventory

### The Brady Site (AIGq-83)

Cat#	Qty	Ware	Motif	Form	Comments
1837	1	unidentifiable	spatterware	hollowware	motif on exterior surface
1838	1	pearlware	hand-painted, monochrome	flatware	floral motif on upper surface
1839	2	pearlware	transfer print, olde blue	hollowware	motif on exterior surface
1840	3	pearlware	transfer print, olde blue	flatware	motif on upper surface, under surface exfoliated
1841	1	RWE	undecorated	flatware	
1842	1	unidentifiable	unidentified	hollowware	motif on exterior surface, interior surface exfoliated
1843	1	unidentifiable	undecorated	hollowware	
1844	2	creamware	undecorated	unidentifiable	
1845	8	pearlware	undecorated	unidentifiable	
1846	6	RWE	undecorated	unidentifiable	
1847	12	unidentifiable	undecorated	unidentifiable	
<b>Layer Sub-total -</b>		<b>58</b>			
<b>Unit Subtotal -</b>		<b>58</b>			
<b>Unit</b>	468N-289E				
<b>Layer:</b>	Ploughzone				
1857	1	jackfield	undecorated	unidentifiable	
1858	3	canary ware	undecorated	unidentifiable	
1859	1	pearlware	hand-painted, early palette	teacup	brown rimline on exterior surface, interior surface exfoliated
1860	1	pearlware	hand-painted, early palette	saucer	motif on upper surface
1861	1	pearlware	hand-painted, monochrome	hollowware	motif on exterior surface, interior surface exfoliated
1862	1	unidentifiable	hand-painted, monochrome	teacup	motif on exterior surface
1863	1	pearlware	hand-painted, monochrome	flatware	motif on upper surface
1864	1	RWE	spatterware	flatware	motif on upper surface, under surface exfoliated
1865	1	pearlware	hand-painted, early palette	hollowware	floral motif on exterior surface
1866	1	RWE	hand-painted, late palette	hollowware	floral motif on exterior surface, interior surface exfoliated
1867	6	pearlware	hand-painted, monochrome	hollowware	motif on exterior surface
1868	1	pearlware	transfer print, olde blue	flatware	motif on upper surface
1869	1	unidentifiable	transfer print, general	flatware	motif on brink
1870	2	unidentifiable	edgeware, general	flatware	
1871	4	unidentifiable	hand-painted, monochrome	hollowware	motif on exterior surface
1872	1	unidentifiable	hand-painted, monochrome	flatware	motif on upper surface
1873	1	RWE	undecorated	flatware	upper and under surfaces exfoliated
1874	1	pearlware	undecorated	flatware	folded footrim
1875	4	creamware	undecorated	unidentifiable	
1876	9	pearlware	undecorated	unidentifiable	
1877	8	RWE	undecorated	unidentifiable	
1878	8	unidentifiable	undecorated	unidentifiable	
1879	1	unidentifiable	undecorated	unidentifiable	both surfaces exfoliated

## Plough Zone Ceramic Artifact Inventory

### The Brady Site (AIGq-83)

Cat#	Qty	Ware	Motif	Form	Comments
<i>Layer Sub-total - 59</i>					
<i>Unit Subtotal - 59</i>					
<b>Unit</b>	468N-290E				
<b>Layer:</b>	Ploughzone				
1891	3	jackfield	undecorated	hollowware	
1892	1	red earthenware, coarse	glazed	hollowware	interior surface exfoliated
1893	1	red earthenware, coarse	glazed	hollowware	motif on interior surface
1894	1	red earthenware, coarse	undecorated	hollowware	undecorated exterior surface, interior surface exfoliated
1895	1	pearlware	hand-painted, monochrome	saucer	motif on upper surface
1896	1	pearlware	hand-painted, early palette	flatware	motif on upper surface
1897	1	pearlware	edgeware, general	flatware	upper surface exfoliated
1898	1	unidentifiable	unidentified	saucer	motif on upper surface
1899	1	unidentifiable	edgeware, scalloped	flatware	under surface exfoliated
1900	2	pearlware	hand-painted, monochrome	hollowware	motif on exterior surface
1901	1	RWE	hand-painted, general	hollowware	motif on exterior surface
1902	1	RWE	hand-painted, general	Flatware	motif on upper surface
1903	1	unidentifiable	hand-painted, monochrome	flatware	floral motif on upper surface
1904	1	unidentifiable	transfer print, general	flatware	geometric motif on upper surface, under surface exfoliated
1905	2	unidentifiable	undecorated	flatware	
1906	1	pearlware	undecorated	flatware	folded footrim
1907	2	unidentifiable	undecorated	hollowware	
1908	2	creamware	undecorated	unidentifiable	
1909	12	pearlware	undecorated	unidentifiable	
1910	2	RWE	undecorated	unidentifiable	
1911	16	unidentifiable	undecorated	unidentifiable	
<i>Layer Sub-total - 54</i>					
<i>Unit Subtotal - 54</i>					
<b>Unit</b>	468N-291E				
<b>Layer:</b>	Ploughzone				
1922	2	jackfield	undecorated	unidentifiable	
1923	2	red earthenware, coarse	glazed	hollowware	motif on interior and exterior surfaces
1924	2	red earthenware, coarse	glazed	hollowware	motif on exterior surface, interior surface exfoliated
1925	1	red earthenware, coarse	glazed	hollowware	motif on exterior surface, interior surface exfoliated
1926	1	red earthenware, coarse	glazed	hollowware	motif on exterior surface, interior surface exfoliated
1927	4	red earthenware, coarse	undecorated	hollowware	all surfaces exfoliated
1928	1	pearlware	factory slip, general	hollowware	motif on exterior surface
1929	5	pearlware	edgeware, scalloped	flatware	
1930	1	unidentifiable	edgeware, scalloped	flatware	
1931	2	pearlware	hand-painted, monochrome	flatware	floral motif on upper surface

## Plough Zone Ceramic Artifact Inventory

### The Brady Site (AIGq-83)

Cat#	Qty	Ware	Motif	Form	Comments
1932	1	pearlware	hand-painted, early palette	hollowware	floral motif on exterior surface
1933	5	pearlware	hand-painted, monochrome	hollowware	floral motif on exterior surface
1934	5	unidentifiable	hand-painted, monochrome	hollowware	floral motif on exterior surface
1935	1	pearlware	hand-painted, monochrome	hollowware	line on interior surface, exterior surface exfoliated
1936	2	unidentifiable	hand-painted, general	flatware	motif on upper surface
1937	1	unidentifiable	hand-painted, early palette	flatware	motif on upper surface
1938	1	RWE	transfer print, general	flatware	floral motif on upper surface
1939	3	unidentifiable	transfer print, general	flatware	geometric motif on upper surface, 3 mend to 1
1940	1	unidentifiable	undecorated	flatware	folded footrim
1941	2	unidentifiable	undecorated	flatware	
1942	1	RWE	undecorated	flatware	folded footrim
1943	3	creamware	undecorated	unidentifiable	
1944	23	pearlware	undecorated	unidentifiable	
1945	6	RWE	undecorated	unidentifiable	
1946	24	unidentifiable	undecorated	unidentifiable	
1947	5	unidentifiable	undecorated	unidentifiable	all surfaces exfoliated
<b>Layer Sub-total - 105</b>					
<b>Unit Subtotal - 105</b>					
<b>Unit</b>	468N-292E				
<b>Layer:</b>	Ploughzone				
1963	2	jackfield	undecorated	unidentifiable	
1964	1	red earthenware, coarse	glazed	hollowware	motif on interior surface, exterior surface exfoliated
1965	1	red earthenware, coarse	glazed	hollowware	motif on interior surface, exterior surface exfoliated
1966	3	red earthenware, coarse	undecorated	unidentifiable	all surfaces exfoliated
1967	1	yellow ware	undecorated	unidentifiable	
1968	3	canary ware	undecorated	unidentifiable	
1969	2	unidentifiable	hand-painted, monochrome	saucer	motif on upper surface
1970	6	pearlware	edgeware, scalloped	flatware	moulded rim
1971	1	pearlware	edgeware, general	flatware	under surface exfoliated
1972	2	unidentifiable	edgeware, scalloped	flatware	
1973	1	unidentifiable	hand-painted, general	flatware	rimline on upper surface
1974	1	unidentifiable	hand-painted, late palette	flatware	rimline on upper surface, under surface exfoliated
1975	1	RWE	transfer print, blue willow	plate, twiffler	motif on upper surface
1976	2	pearlware	moulded, general	flatware	floral motif on upper surface
1977	1	pearlware	spatterware	flatware	motif on upper surface, under surface exfoliated
1978	1	pearlware	hand-painted, early palette	hollowware	motif on exterior surface
1979	1	pearlware	hand-painted, early palette	hollowware	floral motif on exterior surface
1980	1	pearlware	hand-painted, early palette	flatware	motif on upper surface

## Plough Zone Ceramic Artifact Inventory

### The Brady Site (AIGq-83)

Cat#	Qty	Ware	Motif	Form	Comments
1981	9	pearlware	hand-painted, monochrome	hollowware	floral motif on exterior surface
1982	2	unidentifiable	undecorated	hollowware	
1983	2	pearlware	hand-painted, monochrome	flatware	floral motif on upper surface
1984	1	RWE	hand-painted, late palette	flatware	motif on upper surface
1985	1	pearlware	spatterware	hollowware	motif on exterior surface
1986	2	unidentifiable	hand-painted, monochrome	hollowware	motif on exterior surface, interior surface exfoliated
1987	6	unidentifiable	hand-painted, monochrome	flatware	floral motif on upper surface
1988	1	RWE	transfer print, general	flatware	motif on upper surface, under surface exfoliated
1989	1	pearlware	transfer print, olde blue	hollowware	motif on exterior surface
1990	2	RWE	transfer print, general	flatware	motif on upper surface
1991	1	unidentifiable	moulded, general	flatware	motif on upper surface, under surface exfoliated
1992	3	pearlware	undecorated	flatware	upper surface exfoliated
1993	2	creamware	undecorated	unidentifiable	
1994	23	pearlware	undecorated	unidentifiable	
1995	9	RWE	undecorated	unidentifiable	
1996	47	unidentifiable	undecorated	unidentifiable	
1997	3	unidentifiable	undecorated	unidentifiable	all surfaces exfoliated
16003	4	pearlware	transfer print, general	flatware	motif on upper surface
<b>Layer Sub-total - 150</b>					
<b>Unit Subtotal - 150</b>					
<b>Unit</b>	468N-293E				
<b>Layer:</b>	Ploughzone				
2015	4	red earthenware, coarse	glazed	hollowware	motif on interior surface
2016	1	red earthenware, coarse	glazed	hollowware	motif on exterior surface
2017	1	unidentifiable	undecorated	unidentifiable	all surfaces exfoliated
2018	2	red earthenware, coarse	glazed	hollowware	motif on exterior surface, interior surface exfoliated
2019	3	pearlware	edgeware, scalloped	flatware	
2020	2	pearlware	edgeware, embossed design	flatware	scalloped rim fragments with exfoliated under surface
2021	2	pearlware	edgeware, scalloped	flatware	
2022	1	unidentifiable	edgeware, scalloped	flatware	upper surface exfoliated
2023	1	unidentifiable	edgeware, general	flatware	
2024	1	pearlware	hand-painted, early palette	teacup	floral motif on exterior surface, brown rimline on edge
2025	1	pearlware	hand-painted, monochrome	saucer	motif on upper surface
2026	1	unidentifiable	unidentified	teacup	motif on exterior surface
2027	1	unidentifiable	undecorated	hollowware	interior surface exfoliated
2028	1	unidentifiable	unidentified	hollowware	motif on interior surface, exterior surface exfoliated
2029	1	pearlware	hand-painted, monochrome	lid	motif on exterior surface

## Plough Zone Ceramic Artifact Inventory

### The Brady Site (AIGq-83)

Cat#	Qty	Ware	Motif	Form	Comments
2030	1	unidentifiable	factory slip, general	hollowware	motif on exterior surface, interior surface exfoliated
2031	1	pearlware	hand-painted, early palette	hollowware	motif on exterior surface, interior surface exfoliated
2032	1	pearlware	hand-painted, monochrome	flatware	floral motif on upper surface
2033	3	pearlware	hand-painted, monochrome	flatware	motif on upper surface, under surface exfoliated
2034	3	RWE	hand-painted, general	flatware	motif on upper surface
2035	3	pearlware	hand-painted, monochrome	hollowware	motif on exterior surface, interior surface exfoliated
2036	1	RWE	hand-painted, late palette	flatware	floral motif on upper surface
2037	2	unidentifiable	hand-painted, monochrome	hollowware	motif on carination, 2 mend to 1
2038	1	pearlware	transfer print, general	flatware	motif on upper surface
2039	1	pearlware	transfer print, general	flatware	motif on upper surface, under surface exfoliated
2040	1	unidentifiable	transfer print, general	hollowware	motif on exterior surface
2041	4	pearlware	hand-painted, general	flatware	motif on upper surface
2042	4	unidentifiable	unidentified	unidentifiable	
2043	1	pearlware	undecorated	hollowware	with handle attachment on exterior surface, interior surface exfoliated
2044	1	unidentifiable	undecorated	hollowware	
2045	2	unidentifiable	undecorated	flatware	
2046	4	creamware	undecorated	unidentifiable	
2047	11	pearlware	undecorated	unidentifiable	
2048	8	RWE	undecorated	unidentifiable	
2049	21	unidentifiable	undecorated	unidentifiable	
2050	2	unidentifiable	undecorated	unidentifiable	all surfaces exfoliated
<b>Layer Sub-total - 99</b>					
<b>Unit Subtotal - 99</b>					
<b>Unit</b>	468N-294E				
<b>Layer:</b>	Ploughzone				
2066	4	jackfield	undecorated	unidentifiable	
2067	1	jackfield	undecorated	hollowware	
2068	1	red earthenware, coarse	glazed	hollowware	motif on exterior surface, interior surface exfoliated
2069	3	red earthenware, coarse	undecorated	hollowware	exterior surface undecorated, interior surface exfoliated
2070	1	red earthenware, coarse	undecorated	hollowware	all surfaces exfoliated
2071	1	unidentifiable	hand-painted, monochrome	flatware	motif on upper surface, under surface exfoliated
2072	1	unidentifiable	unidentified	saucer	motif on upper surface
2073	1	RWE	edgeware, general	flatware	motif on upper surface, under surface exfoliated
2074	4	unidentifiable	edgeware, scalloped	flatware	
2075	1	pearlware	unidentified	flatware	motif on rim, upper surface exfoliated
2076	1	RWE	unidentified	flatware	motif on rim, upper surface exfoliated



## Plough Zone Ceramic Artifact Inventory

### The Brady Site (AIGq-83)

Cat#	Qty	Ware	Motif	Form	Comments
2077	1	pearlware	spatterware	hollowware	motif on exterior surface, interior surface exfoliated
2078	1	pearlware	hand-painted, early palette	unidentifiable	motif on one surface
2079	3	RWE	hand-painted, general	flatware	floral motif on upper surface
2080	3	RWE	hand-painted, general	hollowware	motif on exterior surface
2081	1	pearlware	transfer print, general	flatware	motif on upper surface, under surface exfoliated
2082	7	unidentifiable	unidentified	flatware	motif on upper surface
2083	1	pearlware	undecorated	flatware	folded footrim
2084	1	RWE	undecorated	flatware	
2085	2	unidentifiable	undecorated	flatware	
2086	2	creamware	undecorated	unidentifiable	
2087	25	pearlware	undecorated	unidentifiable	
2088	8	RWE	undecorated	unidentifiable	
2089	22	unidentifiable	undecorated	unidentifiable	
2090	2	unidentifiable	undecorated	unidentifiable	all surfaces exfoliated
<b>Layer Sub-total - 98</b>					
<b>Unit Subtotal - 98</b>					
<b>Unit</b>	468N-295E				
<b>Layer:</b>	Ploughzone				
2105	5	jackfield	undecorated	hollowware	
2106	4	red earthenware, coarse	salt-glazed	hollowware	motif on exterior surface, interior surface exfoliated
2107	1	red earthenware, coarse	glazed	hollowware	motif on exterior surface, interior surface exfoliated
2108	3	red earthenware, coarse	undecorated	unidentifiable	all surfaces exfoliated
2109	1	canary ware	undecorated	hollowware	
2110	1	unidentifiable	hand-painted, general	flatware	motif on upper surface, under surface exfoliated
2111	4	RWE	edgeware, scalloped	flatware	
2112	1	pearlware	transfer print, general	hollowware	motif on exterior surface, interior surface exfoliated
2113	1	pearlware	hand-painted, monochrome	hollowware	motif on exterior surface
2114	1	unidentifiable	transfer print, blue willow	flatware	motif on upper surface
2115	6	unidentifiable	edgeware, scalloped	flatware	
2116	1	porcelain, English bone chi	undecorated	flatware	
2117	2	pearlware	hand-painted, early palette	flatware	motif on upper surface
2118	1	pearlware	hand-painted, early palette	flatware	motif on upper surface, under surface exfoliated
2119	1	pearlware	spatterware	hollowware	motif on exterior surface, interior surface exfoliated
2120	3	pearlware	hand-painted, monochrome	hollowware	motif on exterior surface, interior surface exfoliated
2121	1	pearlware	hand-painted, monochrome	hollowware	motif on interior surface, exterior surface exfoliated

## Plough Zone Ceramic Artifact Inventory

### The Brady Site (AIGq-83)

Cat#	Qty	Ware	Motif	Form	Comments
2122	1	unidentifiable	hand-painted, monochrome	flatware	motif on upper surface, under surface exfoliated
2123	2	RWE	hand-painted, monochrome	hollowware	motif on exterior surface
2124	2	RWE	transfer print, general	flatware	motif on upper surface
2125	4	unidentifiable	unidentified	hollowware	motif on exterior surface
2126	1	pearlware	undecorated	flatware	folded footrim
2127	2	creamware	undecorated	unidentifiable	
2128	27	pearlware	undecorated	unidentifiable	
2129	6	RWE	undecorated	unidentifiable	
2130	19	unidentifiable	undecorated	unidentifiable	
2131	8	unidentifiable	undecorated	unidentifiable	all surfaces exfoliated
<b>Layer Sub-total - 109</b>					
<b>Unit Subtotal - 109</b>					
<b>Unit</b>	468N-296E				
<b>Layer:</b>	Ploughzone				
2143	1	red earthenware, coarse	undecorated	unidentifiable	all surfaces exfoliated
2144	2	canary ware	undecorated	unidentifiable	
2145	1	pearlware	hand-painted, monochrome	hollowware	motif on exterior surface
2146	2	RWE	hand-painted, general	flatware	motif on upper surface
2147	5	pearlware	edgeware, scalloped	flatware	
2148	3	unidentifiable	edgeware, general	flatware	
2149	1	RWE	edgeware, general	flatware	motif on upper surface, under surface exfoliated
2150	1	RWE	transfer print, general	flatware	motif on upper surface
2151	6	pearlware	hand-painted, monochrome	hollowware	motif on exterior surface
2152	1	pearlware	hand-painted, early palette	hollowware	motif on exterior surface
2153	4	pearlware	hand-painted, monochrome	flatware	motif on upper surface
2154	1	pearlware	transfer print, olde blue	flatware	floral motif on upper surface
2155	1	unidentifiable	factory slip, general	hollowware	motif on exterior surface
2156	5	unidentifiable	unidentified	hollowware	motif on exterior surface
2157	1	unidentifiable	undecorated	flatware	
2158	1	unidentifiable	undecorated	flatware	folded footrim
2159	1	creamware	undecorated	unidentifiable	
2160	22	pearlware	undecorated	unidentifiable	
2161	6	RWE	undecorated	unidentifiable	
2162	14	unidentifiable	undecorated	unidentifiable	
2163	3	unidentifiable	undecorated	unidentifiable	all surfaces exfoliated
<b>Layer Sub-total - 82</b>					
<b>Unit Subtotal - 82</b>					
<b>Unit</b>	468N-297E				
<b>Layer:</b>	Ploughzone				
2172	1	red earthenware, coarse	glazed	hollowware	motif on exterior surface, interior surface exfoliated

## Plough Zone Ceramic Artifact Inventory

### The Brady Site (AIGq-83)

Cat#	Qty	Ware	Motif	Form	Comments
2173	1	canary ware	rouletted	hollowware	banded motif on exterior surface, interior surface exfoliated
2174	1	unidentifiable	hand-painted, monochrome	saucer	motif on upper surface, under surface exfoliated
2175	1	unidentifiable	spatterware	saucer	motif on upper surface
2176	1	unidentifiable	unidentified	flatware	rimline on upper surface
2177	1	pearlware	edgeware, scalloped	flatware	upper surface exfoliated
2178	1	RWE	edgeware, scalloped	flatware	
2179	1	unidentifiable	edgeware, scalloped	flatware	
2180	1	unidentifiable	unidentified	hollowware	motif on exterior surface
2181	1	pearlware	hand-painted, monochrome	flatware	floral motif on upper surface
2182	3	pearlware	hand-painted, monochrome	hollowware	motif on exterior surface, interior surface exfoliated
2183	1	RWE	transfer print, general	hollowware	motif on exterior surface, interior surface exfoliated
2184	1	RWE	transfer print, general	hollowware	motif on exterior surface, interior surface exfoliated
2185	2	creamware	undecorated	flatware	
2186	1	creamware	undecorated	hollowware	
2187	6	creamware	undecorated	unidentifiable	
2188	17	pearlware	undecorated	unidentifiable	
2189	4	RWE	undecorated	unidentifiable	
2190	10	unidentifiable	undecorated	unidentifiable	
2191	1	unidentifiable	undecorated	unidentifiable	all surfaces exfoliated
<b>Layer Sub-total - 56</b>					
<b>Unit Subtotal - 56</b>					
<b>Unit 469N-287E</b>					
<b>Layer: Ploughzone</b>					
2203	1	jackfield	undecorated	hollowware	
2204	1	red earthenware, coarse	glazed	hollowware	motif on interior surface, exterior surface exfoliated
2205	1	red earthenware, coarse	glazed	hollowware	motif on interior surface, exterior surface exfoliated
2206	2	red earthenware, coarse	glazed	hollowware	motif on exterior surface
2207	1	red earthenware, coarse	undecorated	hollowware	exterior surface undecorated, interior surface exfoliated
2208	1	red earthenware, coarse	undecorated	unidentifiable	all surfaces exfoliated
2209	1	pearlware	hand-painted, early palette	bowl, general	brown rimline on both interior and exterior surfaces, motif on exterior surface
2210	1	pearlware	edgeware, scalloped	flatware	under surface exfoliated
2211	1	unidentifiable	edgeware, scalloped	flatware	
2212	1	pearlware	spatterware	flatware	motif on upper surface
2213	1	RWE	spatterware	hollowware	motif on exterior surface, interior surface exfoliated
2214	5	pearlware	hand-painted, monochrome	hollowware	motif on exterior surface

## Plough Zone Ceramic Artifact Inventory

### The Brady Site (AIGq-83)

Cat#	Qty	Ware	Motif	Form	Comments
2215	1	pearlware	unidentified	flatware	motif on upper surface
2216	2	pearlware	transfer print, olde blue	hollowware	motif on interior and exterior surfaces, 2 mend to 1
2217	1	RWE	hand-painted, general	hollowware	motif on exterior surface
2218	1	unidentifiable	transfer print, olde blue	hollowware	motif on exterior surface, interior surface exfoliated
2219	1	unidentifiable	unidentified	hollowware	motif on exterior surface
2220	1	unidentifiable	unidentified	hollowware	motif on exterior surface
2221	1	unidentifiable	undecorated	flatware	folded footrim
2222	1	unidentifiable	undecorated	flatware	
2223	1	creamware	undecorated	unidentifiable	
2224	10	pearlware	undecorated	unidentifiable	
2225	1	RWE	undecorated	unidentifiable	
2226	8	unidentifiable	undecorated	unidentifiable	
2227	1	unidentifiable	undecorated	teacup	
2228	2	unidentifiable	undecorated	unidentifiable	all surfaces exfoliated
<b>Layer Sub-total - 49</b>					
<b>Unit Subtotal - 49</b>					
<b>Unit</b>	469N-288E				
<b>Layer:</b>	Ploughzone				
2235	1	jackfield	undecorated	hollowware	
2236	1	red earthenware, coarse	salt-glazed	hollowware	motif on exterior surface, interior surface exfoliated
2237	1	red earthenware, coarse	undecorated	unidentifiable	all surfaces exfoliated
2238	1	canary ware	undecorated	unidentifiable	
2239	2	RWE	edgeware, scalloped	flatware	
2240	1	unidentifiable	edgeware, scalloped	flatware	
2241	1	pearlware	spatterware	hollowware	motif on exterior surface
2242	1	pearlware	hand-painted, early palette	flatware	floral motif on upper surface
2243	1	pearlware	hand-painted, early palette	flatware	motif on upper surface, under surface exfoliated
2244	1	pearlware	hand-painted, monochrome	hollowware	motif on exterior surface
2245	1	pearlware	transfer print, olde blue	hollowware	motif on interior and exterior surfaces
2246	1	RWE	hand-painted, late palette	flatware	motif on upper surface, under surface exfoliated
2247	1	RWE	hand-painted, late palette	hollowware	motif on exterior surface, interior surface exfoliated
2248	2	unidentifiable	hand-painted, monochrome	hollowware	floral motif on exterior surface
2249	1	unidentifiable	unidentified	hollowware	motif on exterior surface, interior surface exfoliated
2250	1	pearlware	transfer print, general	flatware	motif on upper surface
2251	1	pearlware	undecorated	hollowware	upper surface exfoliated
2252	1	RWE	undecorated	flatware	upper surface exfoliated
2253	1	RWE	undecorated	hollowware	
2254	1	creamware	undecorated	unidentifiable	

## Plough Zone Ceramic Artifact Inventory

### The Brady Site (AIGq-83)

Cat#	Qty	Ware	Motif	Form	Comments
2255	11	pearlware	undecorated	unidentifiable	
2256	2	RWE	undecorated	unidentifiable	
2257	1	pearlware	undecorated	flatware	
2258	6	pearlware	undecorated	flatware	
<b>Layer Sub-total - 42</b>					
<b>Unit Subtotal - 42</b>					
<b>Unit</b>	469N-289E				
<b>Layer:</b>	Ploughzone				
2270	1	red earthenware, coarse	glazed	hollowware	motif on interior and exterior surfaces
2271	3	red earthenware, coarse	glazed	hollowware	motif on exterior surface
2272	2	red earthenware, coarse	glazed	hollowware	motif on exterior surface, interior surface exfoliated
2273	1	red earthenware, coarse	glazed	hollowware	motif on exterior surface, interior surface exfoliated
2274	2	red earthenware, coarse	glazed	hollowware	
2275	1	red earthenware, coarse	undecorated	unidentifiable	all surfaces exfoliated
2276	1	pearlware	edgeware, scalloped	flatware	under surface exfoliated
2277	1	RWE	edgeware, scalloped	flatware	under surface exfoliated
2278	1	pearlware	hand-painted, monochrome	saucer	motif on upper surface
2279	5	unidentifiable	edgeware, scalloped	flatware	
2280	1	RWE	hand-painted, monochrome	hollowware	motif on exterior surface
2281	1	pearlware	hand-painted, early palette	teacup	brown rimline on edge, motif on exterior surface
2282	1	pearlware	hand-painted, early palette	saucer	brown rimline and motif on upper surface
2283	1	pearlware	hand-painted, early palette	unidentifiable	
2284	1	pearlware	hand-painted, monochrome	flatware	rimline on upper surface, under surface exfoliated
2285	2	RWE	hand-painted, late palette	flatware	brown rimline on upper surface, under surface exfoliated
2286	1	RWE	hand-painted, late palette	teacup	black rimline on interior and exterior surfaces, floral motif on exterior surface
2287	1	unidentifiable	hand-painted, monochrome	flatware	motif on upper surface, under surface exfoliated
2288	6	pearlware	hand-painted, monochrome	hollowware	floral motif on exterior surface
2289	1	RWE	hand-painted, late palette	hollowware	floral motif on exterior surface
2290	1	pearlware	hand-painted, monochrome	flatware	floral motif on upper surface
2291	1	RWE	hand-painted, monochrome	hollowware	floral motif on exterior surface, interior surface exfoliated
2292	1	unidentifiable	hand-painted, monochrome	flatware	motif on upper surface
2293	17	pearlware	undecorated	unidentifiable	
2294	10	RWE	undecorated	unidentifiable	
2295	10	unidentifiable	undecorated	unidentifiable	
2296	7	unidentifiable	undecorated	unidentifiable	all surfaces exfoliated
<b>Layer Sub-total - 81</b>					

## Plough Zone Ceramic Artifact Inventory

### The Brady Site (AIGq-83)

Cat#	Qty	Ware	Motif	Form	Comments
<i>Unit Subtotal -</i>		81			
<b>Unit</b>	469N-291E				
<b>Layer:</b>	Ploughzone				
2311	2	jackfield	undecorated	hollowware	
2312	1	red earthenware, coarse	glazed	hollowware	motif on interior surface, exterior surface exfoliated
2313	2	red earthenware, coarse	glazed	hollowware	motif on exterior surface, interior surface exfoliated
2314	1	red earthenware, coarse	glazed	hollowware	motif on interior surface, exterior surface exfoliated
2315	1	canary ware	rouletted	hollowware	banded motif on exterior surface
2316	1	canary ware	undecorated	unidentifiable	
2317	1	pearlware	hand-painted, monochrome	saucer	motif on upper surface
2318	2	red earthenware, coarse	undecorated	unidentifiable	all surfaces exfoliated
2319	2	unidentifiable	unidentified	flatware	motif on upper surface
2320	2	RWE	edgeware, scalloped	flatware	
2321	5	unidentifiable	edgeware, scalloped	flatware	
2322	1	pearlware	hand-painted, early palette	hollowware	motif on exterior surface
2323	3	pearlware	hand-painted, monochrome	hollowware	motif on exterior surface, interior surface exfoliated
2324	1	pearlware	hand-painted, monochrome	flatware	floral motif on upper surface
2325	4	RWE	hand-painted, monochrome	hollowware	motif on exterior surface
2326	1	pearlware	spatterware	hollowware	motif on exterior surface
2327	1	pearlware	spatterware	hollowware	motif on exterior surface, interior surface exfoliated
2328	1	RWE	hand-painted, late palette	hollowware	floral motif on exterior surface
2329	1	RWE	hand-painted, late palette	flatware	motif on upper surface
2330	1	RWE	transfer print, general	flatware	geometric motif on upper surface
2331	2	RWE	transfer print, general	hollowware	motif on exterior surface
2332	3	unidentifiable	hand-painted, monochrome	flatware	floral motif on upper surface, under surface exfoliated
2333	1	RWE	transfer print, general	hollowware	motif on interior and exterior surfaces
2334	1	unidentifiable	transfer print, olde blue	hollowware	motif on interior and exterior surfaces
2335	1	unidentifiable	undecorated	hollowware	
2336	1	creamware	undecorated	hollowware	
2337	1	pearlware	undecorated	flatware	folded footrim
2338	2	unidentifiable	undecorated	hollowware	2 mend to 1
2339	4	creamware	undecorated	unidentifiable	
2340	22	pearlware	undecorated	unidentifiable	
2341	8	RWE	undecorated	unidentifiable	
2342	37	unidentifiable	undecorated	unidentifiable	
2343	4	unidentifiable	undecorated	unidentifiable	all surfaces exfoliated
<i>Layer Sub-total -</i>		121			
<i>Unit Subtotal -</i>		121			

## Plough Zone Ceramic Artifact Inventory

### The Brady Site (AIGq-83)

Cat#	Qty	Ware	Motif	Form	Comments
<b>Unit</b>	469N-292E				
<b>Layer:</b>	Ploughzone				
2358	1	jackfield	undecorated	teapot	
2359	1	jackfield	undecorated	unidentifiable	
2360	2	red earthenware, coarse	glazed	hollowware	motif on exterior surface, interior surface exfoliated, handle attachment on exterior surface
2361	2	red earthenware, coarse	glazed	hollowware	motif on exterior surface, interior surface exfoliated
2362	2	red earthenware, coarse	glazed	hollowware	motif on exterior surface, interior surface exfoliated
2363	4	unidentifiable	undecorated	unidentifiable	all surfaces exfoliated
2364	2	red earthenware, coarse	glazed	hollowware	
2365	1	canary ware	undecorated	unidentifiable	
2366	2	RWE	edgeware, scalloped	flatware	upper surface exfoliated
2367	5	unidentifiable	edgeware, scalloped	flatware	
2368	2	pearlware	hand-painted, early palette	hollowware	brown rimline on edge, motif on exterior surface
2369	2	pearlware	hand-painted, general	hollowware	motif on exterior surface
2370	1	pearlware	hand-painted, early palette	saucer	thick blue rimline and floral motif on upper surface
2371	1	pearlware	hand-painted, early palette	saucer	thick blue rimline and floral motif on upper surface
2372	1	pearlware	hand-painted, monochrome	teapot	motif on exterior surface
2373	1	RWE	unidentified	saucer	upper surface exfoliated
2374	1	unidentifiable	unidentified	saucer	motif on upper surface
2375	1	RWE	unidentified	flatware	upper surface exfoliated
2376	1	pearlware	hand-painted, monochrome	hollowware	motif on exterior surface
2377	2	pearlware	hand-painted, monochrome	flatware	motif on upper surface
2378	1	unidentifiable	hand-painted, monochrome	flatware	motif on upper surface
2379	2	pearlware	hand-painted, monochrome	hollowware	floral motif on upper surface
2380	1	unidentifiable	hand-painted, monochrome	hollowware	floral motif on exterior surface, line on interior surface
2381	1	pearlware	hand-painted, early palette	hollowware	motif on exterior surface
2382	1	pearlware	hand-painted, early palette	flatware	motif on upper surface
2383	1	RWE	hand-painted, late palette	hollowware	floral motif on exterior surface
2384	1	RWE	transfer print, general	flatware	motif on upper surface, under surface exfoliated
2385	2	unidentifiable	hand-painted, general	hollowware	floral motif on exterior surface
2386	1	pearlware	spatterware	hollowware	motif on exterior surface
2387	2	unidentifiable	transfer print, general	flatware	motif on upper surface, under surface exfoliated
2388	2	unidentifiable	unidentified	hollowware	motif on exterior surface
2389	1	pearlware	undecorated	flatware	folded footrim
2390	1	creamware	undecorated	hollowware	

## Plough Zone Ceramic Artifact Inventory

### The Brady Site (AIGq-83)

Cat#	Qty	Ware	Motif	Form	Comments
2391	3	RWE	undecorated	hollowware	
2392	1	pearlware	undecorated	flatware	
2393	2	unidentifiable	undecorated	flatware	
2394	4	creamware	undecorated	unidentifiable	
2395	3	unidentifiable	undecorated	hollowware	
2396	23	pearlware	undecorated	unidentifiable	
2397	16	RWE	undecorated	unidentifiable	
2398	32	unidentifiable	undecorated	unidentifiable	
2399	3	unidentifiable	undecorated	unidentifiable	all surfaces exfoliated
<b>Layer Sub-total - 139</b>					
<b>Unit Subtotal - 139</b>					
<b>Unit</b>	469N-293E				
<b>Layer:</b>	Ploughzone				
2417	3	jackfield	undecorated	unidentifiable	
2418	3	red earthenware, coarse	glazed	hollowware	motif on exterior surface, interior surface exfoliated
2419	3	red earthenware, coarse	glazed	hollowware	motif on interior surface
2420	1	red earthenware, coarse	salt-glazed	hollowware	green motif on exterior surface, interior surface exfoliated
2421	1	red earthenware, coarse	glazed	hollowware	motif on interior surface
2422	1	canary ware	rouletted	hollowware	banded motif on exterior surface, interior surface exfoliated
2423	1	pearlware	hand-painted, monochrome	plate, muffin	floral motif on upper surface
2424	1	RWE	transfer print, general	flatware	motif on upper surface
2425	1	unidentifiable	transfer print, general	flatware	floral motif on upper surface
2426	2	unidentifiable	unidentified	teacup	motif on exterior surface
2427	1	RWE	unidentified	hollowware	motif on lip, exterior surface exfoliated
2428	1	pearlware	hand-painted, monochrome	hollowware	
2429	5	pearlware	hand-painted, monochrome	hollowware	motif on exterior surface
2430	1	pearlware	hand-painted, monochrome	hollowware	motif on exterior surface on carination, interior surface exfoliated
2431	3	pearlware	hand-painted, monochrome	flatware	motif on upper surface
2432	1	pearlware	transfer print, olde blue	flatware	floral motif on brink, under surface exfoliated
2433	1	pearlware	hand-painted, early palette	flatware	floral motif on upper surface
2434	1	RWE	hand-painted, late palette	hollowware	motif on exterior surface, interior surface exfoliated
2435	1	RWE	hand-painted, monochrome	hollowware	motif on exterior surface, interior surface exfoliated
2436	1	unidentifiable	factory slip, general	hollowware	motif on exterior surface
2437	1	unidentifiable	factory slip, general	hollowware	motif on exterior surface, interior surface exfoliated
2438	1	unidentifiable	edgeware, general	flatware	motif on upper surface, under surface exfoliated
2439	6	pearlware	edgeware, scalloped	flatware	under surface exfoliated



## Plough Zone Ceramic Artifact Inventory

### The Brady Site (AIGq-83)

Cat#	Qty	Ware	Motif	Form	Comments
2440	6	unidentifiable	edgeware, scalloped	flatware	
2441	2	RWE	transfer print, general	flatware	geometric motif on upper surface
2442	2	unidentifiable	unidentified	flatware	motif on upper surface
2443	1	creamware	undecorated	flatware	
2444	1	pearlware	undecorated	flatware	upper surface exfoliated
2445	1	RWE	undecorated	flatware	upper surface exfoliated
2446	1	unidentifiable	undecorated	flatware	
2447	1	RWE	undecorated	flatware	folded footrim, upper surface exfoliated
2448	1	unidentifiable	undecorated	hollowware	
2449	6	creamware	undecorated	unidentifiable	
2450	37	pearlware	undecorated	unidentifiable	
2451	9	RWE	undecorated	unidentifiable	
2452	24	unidentifiable	undecorated	unidentifiable	
2453	2	unidentifiable	undecorated	unidentifiable	all surfaces exfoliated
<b>Layer Sub-total - 135</b>					
<b>Unit Subtotal - 135</b>					
<b>Unit</b>	469N-294E				
<b>Layer:</b>	Ploughzone				
2464	1	jackfield	undecorated	hollowware	
2465	1	jackfield	undecorated	hollowware	
2466	1	red earthenware, coarse	glazed	hollowware	motif on exterior surface
2467	1	canary ware	undecorated	unidentifiable	
2468	2	pearlware	edgeware, scalloped	flatware	
2469	1	pearlware	edgeware, scalloped	flatware	upper surface exfoliated
2470	1	pearlware	hand-painted, early palette	flatware	floral motif on upper surface
2471	1	pearlware	hand-painted, monochrome	lid	motif on exterior surface
2472	2	unidentifiable	edgeware, scalloped	flatware	
2473	7	pearlware	hand-painted, monochrome	hollowware	motif on exterior surface, interior surface exfoliated
2474	1	RWE	hand-painted, monochrome	hollowware	motif on exterior surface
2475	3	unidentifiable	hand-painted, monochrome	flatware	floral motif on upper surface
2476	2	unidentifiable	hand-painted, monochrome	hollowware	motif on exterior surface
2477	1	RWE	unidentified	hollowware	motif on exterior surface
2478	1	RWE	transfer print, general	hollowware	floral motif on exterior surface
2479	1	unidentifiable	transfer print, general	flatware	motif on upper surface, under surface exfoliated
2480	1	RWE	transfer print, general	flatware	motif on upper surface, under surface exfoliated
2481	1	pearlware	edgeware, embossed design	flatware	motif on upper surface
2482	3	red earthenware, coarse	undecorated	flatware	
2483	1	creamware	undecorated	hollowware	
2484	2	unidentifiable	undecorated	flatware	
2485	2	creamware	undecorated	unidentifiable	

## Plough Zone Ceramic Artifact Inventory

### The Brady Site (AIGq-83)

Cat#	Qty	Ware	Motif	Form	Comments
2486	17	pearlware	undecorated	unidentifiable	
2487	7	RWE	undecorated	unidentifiable	
2488	14	unidentifiable	undecorated	unidentifiable	
2489	4	unidentifiable	undecorated	unidentifiable	all surfaces exfoliated
<b>Layer Sub-total - 79</b>					
<b>Unit Subtotal - 79</b>					
<b>Unit 469N-295E</b>					
<b>Layer: Ploughzone</b>					
2504	1	jackfield	undecorated	hollowware	
2505	1	red earthenware, coarse	salt-glazed	hollowware	motif on exterior surface, glazed interior surface
2506	2	red earthenware, coarse	undecorated	hollowware	undecorated exterior surface, interior surface exfoliated
2507	1	red earthenware, coarse	undecorated	unidentifiable	all surfaces exfoliated
2508	1	yellow ware	undecorated	hollowware	interior surface exfoliated
2509	1	canary ware	undecorated	hollowware	
2510	1	RWE	hand-painted, monochrome	teacup	motif on exterior surface
2511	1	pearlware	edgeware, scalloped	flatware	upper surface exfoliated
2512	1	RWE	unidentified	saucer	motif on upper surface, under surface exfoliated
2513	4	pearlware	hand-painted, monochrome	flatware	motif on upper surface, under surface exfoliated
2514	1	RWE	hand-painted, monochrome	hollowware	line on exterior surface
2515	1	RWE	hand-painted, late palette	hollowware	floral motif on exterior surface, interior surface exfoliated
2516	1	unidentifiable	factory slip, banded	hollowware	motif on exterior surface, interior surface exfoliated
2517	3	unidentifiable	hand-painted, monochrome	flatware	motif on upper surface, under surface exfoliated
2518	1	RWE	transfer print, blue willow	flatware	motif on upper surface, under surface exfoliated
2519	2	unidentifiable	unidentified	flatware	motif on upper surface
2520	1	unidentifiable	undecorated	teacup	
2521	2	pearlware	undecorated	flatware	upper surface exfoliated
2522	1	unidentifiable	undecorated	flatware	upper surface exfoliated
2523	2	creamware	undecorated	unidentifiable	
2524	12	pearlware	undecorated	unidentifiable	
2525	8	RWE	undecorated	unidentifiable	
2526	15	unidentifiable	undecorated	unidentifiable	
2527	5	unidentifiable	undecorated	unidentifiable	
<b>Layer Sub-total - 69</b>					
<b>Unit Subtotal - 69</b>					
<b>Unit 469N-296E</b>					
<b>Layer: Ploughzone</b>					

## Plough Zone Ceramic Artifact Inventory

### The Brady Site (AIGq-83)

Cat#	Qty	Ware	Motif	Form	Comments
2542	1	red earthenware, coarse	undecorated	hollowware	undecorated exterior surface, interior surface exfoliated
2543	1	pearlware	hand-painted, monochrome	saucer	motif on upper surface
2544	1	pearlware	unidentified	hollowware	exterior surface exfoliated
2545	1	RWE	edgeware, scalloped	flatware	upper surface exfoliated
2546	1	pearlware	hand-painted, early palette	saucer	floral motif on upper surface with yellow rimline
2547	4	pearlware	hand-painted, monochrome	flatware	motif on upper surface
2548	1	pearlware	hand-painted, early palette	teacup	orange rimline on exterior surface
2549	1	pearlware	moulded, general	flatware	leaf motif above brink
2550	1	pearlware	moulded, general	flatware	floral motif on upper surface, under surface exfoliated
2551	1	pearlware	undecorated	hollowware	upper surface exfoliated
2552	11	pearlware	undecorated	unidentifiable	
2553	2	RWE	undecorated	unidentifiable	
2554	12	unidentifiable	undecorated	unidentifiable	
2555	1	unidentifiable	undecorated	unidentifiable	all surfaces exfoliated
<b>Layer Sub-total - 39</b>					
<b>Unit Subtotal - 39</b>					
<b>Unit 469N-297E</b>					
<b>Layer: Ploughzone</b>					
2566	1	red earthenware, coarse	glazed	hollowware	motif on exterior surface
2567	1	red earthenware, coarse	glazed	hollowware	motif on exterior surface, interior surface exfoliated
2568	1	yellow ware	undecorated	unidentifiable	
2569	3	pearlware	edgeware, scalloped	flatware	under surface exfoliated
2570	1	unidentifiable	undecorated	teacup	
2571	1	pearlware	hand-painted, early palette	saucer	motif on upper surface
2572	2	RWE	hand-painted, monochrome	flatware	floral motif on upper surface
2573	2	RWE	hand-painted, monochrome	hollowware	motif on exterior surface
2574	1	unidentifiable	hand-painted, late palette	flatware	motif on upper surface
2575	1	unidentifiable	hand-painted, monochrome	hollowware	motif on exterior surface
2576	1	unidentifiable	edgeware, general	flatware	under surface exfoliated
2577	1	unidentifiable	hand-painted, late palette	hollowware	motif on exterior surface
2578	1	unidentifiable	transfer print, general	flatware	motif on upper surface, under surface exfoliated
2579	1	creamware	undecorated	hollowware	exterior surface exfoliated
2580	2	pearlware	undecorated	flatware	folded footrim, upper surface exfoliated
2581	2	creamware	undecorated	unidentifiable	
2582	12	pearlware	undecorated	unidentifiable	
2583	5	RWE	undecorated	unidentifiable	
2584	11	unidentifiable	undecorated	unidentifiable	
2585	3	unidentifiable	undecorated	unidentifiable	all surface exfoliated
<b>Layer Sub-total - 53</b>					

## Plough Zone Ceramic Artifact Inventory

### The Brady Site (AIGq-83)

Cat#	Qty	Ware	Motif	Form	Comments
<b>Unit Subtotal -</b>		53			
<b>Unit</b>	470N-287E				
<b>Layer:</b>	Ploughzone				
2591	1	red earthenware, coarse	glazed	hollowware	motif on interior surface, exterior surface exfoliated
2592	2	red earthenware, coarse	glazed	hollowware	motif on exterior surface, interior surface exfoliated
2593	1	red earthenware, coarse	undecorated	unidentifiable	all surfaces exfoliated
2594	3	canary ware	undecorated	unidentifiable	
2595	1	RWE	hand-painted, late palette	flatware	motif on upper surface, under surface exfoliated
2596	1	pearlware	hand-painted, monochrome	hollowware	motif on exterior surface
2597	1	RWE	edgeware, scalloped	flatware	upper and under surfaces exfoliated
2598	1	unidentifiable	factory slip, general	hollowware	motif on exterior surface
2599	1	unidentifiable	hand-painted, general	flatware	floral motif on upper surface
2600	1	unidentifiable	hand-painted, monochrome	flatware	floral motif on upper surface
2601	2	unidentifiable	unidentified	hollowware	motif on exterior surface
2602	1	RWE	undecorated	flatware	upper surface exfoliated
2603	9	creamware	undecorated	unidentifiable	
2604	12	pearlware	undecorated	unidentifiable	
2605	3	RWE	undecorated	unidentifiable	
2606	1	RWE	hand-painted, late palette	hollowware	floral motif on exterior surface
2607	9	unidentifiable	undecorated	unidentifiable	
2608	1	unidentifiable	undecorated	unidentifiable	all surfaces exfoliated
<b>Layer Sub-total -</b>		51			
<b>Unit Subtotal -</b>		51			
<b>Unit</b>	470N-288E				
<b>Layer:</b>	Ploughzone				
2617	1	red earthenware, coarse	glazed	hollowware	motif on exterior surface, interior surface exfoliated
2618	1	red earthenware, coarse	glazed	hollowware	motif on exterior surface, interior surface exfoliated
2619	2	red earthenware, coarse	undecorated	unidentifiable	all surfaces exfoliated
2620	4	pearlware	hand-painted, monochrome	teapot	motif on exterior surface, 4 mend to 1
2621	2	unidentifiable	hand-painted, monochrome	hollowware	motif on exterior surface, interior surface exfoliated
2622	1	unidentifiable	hand-painted, monochrome	saucer	motif on upper surface, under surface exfoliated
2623	1	unidentifiable	hand-painted, general	saucer	
2624	1	unidentifiable	hand-painted, monochrome	flatware	motif on upper surface
2625	1	pearlware	spatterware	hollowware	motif on exterior surface, interior surface exfoliated
2626	6	pearlware	edgeware, scalloped	flatware	
2627	1	RWE	hand-painted, late palette	hollowware	motif on exterior surface, interior surface exfoliated

## Plough Zone Ceramic Artifact Inventory

### The Brady Site (AIGq-83)

Cat#	Qty	Ware	Motif	Form	Comments
2628	3	pearlware	hand-painted, monochrome	hollowware	motif on exterior surface, interior surface exfoliated
2629	2	RWE	hand-painted, monochrome	flatware	motif on upper surface, under surface exfoliated
2630	1	unidentifiable	hand-painted, monochrome	hollowware	floral motif on exterior surface
2631	2	unidentifiable	transfer print, general	flatware	motif on upper surface,
2632	2	unidentifiable	unidentified	flatware	motif on upper surface
2633	1	canary ware	undecorated	hollowware	
2634	1	creamware	undecorated	flatware	
2635	2	pearlware	undecorated	flatware	folded footrim
2636	1	RWE	undecorated	flatware	folded footrim, upper surface exfoliated
2637	1	RWE	undecorated	hollowware	
2638	2	creamware	undecorated	unidentifiable	
2639	11	pearlware	undecorated	unidentifiable	
2640	3	RWE	undecorated	unidentifiable	
2641	15	unidentifiable	undecorated	unidentifiable	
2642	2	unidentifiable	undecorated	unidentifiable	all surfaces exfoliated
<b>Layer Sub-total -</b>		<b>70</b>			
<b>Unit Subtotal -</b>		<b>70</b>			
<b>Unit</b>	470N-289E				
<b>Layer:</b>	Ploughzone				
2651	1	jackfield	undecorated	hollowware	
2652	1	jackfield	undecorated	teapot	
2653	1	red earthenware, coarse	glazed	hollowware	motif on exterior surface, interior surface exfoliated
2654	1	canary ware	rouletted	hollowware	banded motif on exterior surface, interior surface exfoliated
2655	1	unidentifiable	hand-painted, monochrome	hollowware	motif on exterior surface, interior surface exfoliated
2656	1	pearlware	edgeware, scalloped	flatware	upper surface exfoliated
2657	2	unidentifiable	edgeware, general	flatware	motif on upper surface, under surface exfoliated
2658	1	pearlware	edgeware, general	flatware	moulded bud motif on upper surface, under surface exfoliated
2659	1	pearlware	hand-painted, early palette	flatware	motif on upper surface
2660	1	RWE	hand-painted, late palette	flatware	floral motif on upper surface
2661	1	RWE	hand-painted, late palette	flatware	motif on upper surface
2662	1	RWE	hand-painted, late palette	hollowware	motif on exterior surface
2663	1	RWE	hand-painted, late palette	flatware	motif on upper surface, under surface exfoliated
2664	1	pearlware	factory slip, banded	hollowware	moulded horizontal motif on exterior surface
2665	1	unidentifiable	factory slip, banded	hollowware	moulded verticle lines on exterior surface, interior surface exfoliated
2666	1	pearlware	unidentified	unidentifiable	

## Plough Zone Ceramic Artifact Inventory

### The Brady Site (AIGq-83)

Cat#	Qty	Ware	Motif	Form	Comments
2667	2	pearlware	hand-painted, monochrome	hollowware	floral motif on exterior surface, horizontal line on interior surface
2668	2	pearlware	hand-painted, monochrome	hollowware	motif on exterior surface
2669	3	pearlware	hand-painted, monochrome	flatware	motif on upper surface
2670	2	RWE	hand-painted, monochrome	hollowware	motif on exterior surface
2671	1	pearlware	unidentified	flatware	motif on upper surface
2672	2	unidentifiable	hand-painted, monochrome	hollowware	motif on exterior surface, interior surface exfoliated
2673	1	unidentifiable	hand-painted, monochrome	flatware	floral motif on exterior surface
2674	1	unidentifiable	edgeware, general	flatware	
2675	1	unidentifiable	transfer print, blue willow	flatware	motif on upper surface
2676	4	creamware	undecorated	unidentifiable	
2677	19	pearlware	undecorated	unidentifiable	
2678	6	RWE	undecorated	unidentifiable	
2679	3	unidentifiable	undecorated	teacup	
2680	2	unidentifiable	undecorated	flatware	folded footrim
2681	1	unidentifiable	undecorated	hollowware	carination on exterior surface, interior surface exfoliated
2682	16	unidentifiable	undecorated	unidentifiable	
2683	3	unidentifiable	undecorated	unidentifiable	all surfaces exfoliated
<b>Layer Sub-total - 86</b>					
<b>Unit Subtotal - 86</b>					
<b>Unit 470N-290E</b>					
<b>Layer: Ploughzone</b>					
2696	1	jackfield	undecorated	teapot	
2697	1	jackfield	undecorated	hollowware	exterior surface exfoliated
2698	2	red earthenware, coarse	glazed	hollowware	motif on exterior surface, interior surface exfoliated
2699	2	red earthenware, coarse	glazed	hollowware	motif on interior surface
2700	1	red earthenware, coarse	glazed	hollowware	motif on exterior surface, interior surface exfoliated
2701	1	canary ware	rouletted	hollowware	banded motif on exterior surface, interior surface exfoliated
2702	1	pearlware	hand-painted, monochrome	saucer	motif on upper surface
2703	1	pearlware	transfer print, olde blue	saucer	motif on upper surface, under surface exfoliated
2704	1	RWE	hand-painted, late palette	flatware	thick blue rimline on upper surface, under surface exfoliated
2705	2	pearlware	spatterware	hollowware	motif on exterior surface, interior surface exfoliated
2706	3	pearlware	hand-painted, monochrome	hollowware	motif on exterior surface
2707	1	pearlware	hand-painted, early palette	flatware	motif on upper surface
2708	1	pearlware	hand-painted, early palette	hollowware	motif on exterior surface
2709	2	pearlware	hand-painted, monochrome	flatware	motif on upper surface
2710	3	pearlware	edgeware, scalloped	flatware	

## Plough Zone Ceramic Artifact Inventory

### The Brady Site (AIGq-83)

Cat#	Qty	Ware	Motif	Form	Comments
2711	1	pearlware	edgeware, embossed design	flatware	motif on upper surface, under surface exfoliated
2712	1	RWE	hand-painted, general	hollowware	motif on exterior surface, interior surface exfoliated
2713	1	RWE	transfer print, blue willow	flatware	motif on upper surface
2714	1	pearlware	unidentified	unidentifiable	motif exfoliated
2715	1	pearlware	spatterware	hollowware	motif on exterior surface
2716	1	pearlware	hand-painted, early palette	hollowware	floral motif on exterior surface
2717	1	pearlware	hand-painted, monochrome	hollowware	motif on exterior surface, interior surface exfoliated
2718	2	pearlware	hand-painted, monochrome	flatware	motif on upper surface
2719	1	unidentifiable	hand-painted, general	flatware	floral motif on upper surface, under surface exfoliated
2720	1	unidentifiable	unidentified	flatware	motif on upper surface
2721	4	unidentifiable	edgeware, scalloped	flatware	
2722	1	stoneware	salt-glazed	hollowware	blue cobalt motif on exterior surface
2723	1	pearlware	undecorated	flatware	upper surface exfoliated
2724	1	unidentifiable	undecorated	teacup	
2725	4	unidentifiable	undecorated	unidentifiable	
2726	1	pearlware	undecorated	flatware	folded base fragment
2727	1	pearlware	undecorated	flatware	
2728	1	RWE	undecorated	hollowware	
2729	4	unidentifiable	undecorated	teacup	
2730	3	creamware	undecorated	unidentifiable	
2731	23	pearlware	undecorated	unidentifiable	
2732	7	RWE	undecorated	unidentifiable	
2733	17	unidentifiable	undecorated	unidentifiable	
2734	6	unidentifiable	undecorated	unidentifiable	all surfaces exfoliated
2757	1	red earthenware, coarse	glazed	hollowware	motif on exterior surface, interior surface exfoliated

**Layer Sub-total - 109**

**Unit Subtotal - 109**

**Unit 470N-291E**

**Layer: Ploughzone**

2754	1	jackfield	undecorated	unidentifiable	
2755	1	jackfield	undecorated	hollowware	
2756	1	red earthenware, refined	undecorated	hollowware	exterior surface exfoliated
2758	1	red earthenware, coarse	undecorated	hollowware	undecorated exterior surface, interior surface exfoliated
2759	3	red earthenware, coarse	glazed	hollowware	motif on interior and exterior surfaces
2760	1	red earthenware, coarse	glazed	hollowware	motif on interior surface, exterior surface exfoliated
2761	1	red earthenware, coarse	glazed	hollowware	motif one exterior surface, interior surface exfoliated
2762	2	yellow ware	undecorated	unidentifiable	

## Plough Zone Ceramic Artifact Inventory

### The Brady Site (AIGq-83)

Cat#	Qty	Ware	Motif	Form	Comments
2763	1	canary ware	moulded, general	hollowware	banded motif on exterior surface, interior surface exfoliated
2764	2	canary ware	undecorated	hollowware	
2765	4	pearlware	edgeware, scalloped	flatware	
2766	5	pearlware	edgeware, scalloped	flatware	upper surface exfoliated
2767	1	RWE	edgeware, scalloped	flatware	
2768	3	unidentifiable	edgeware, scalloped	flatware	upper surface exfoliated
2769	1	unidentifiable	edgeware, general	flatware	under surface exfoliated
2770	2	unidentifiable	undecorated	hollowware	motif on exterior surface
2771	2	RWE	transfer print, general	saucer	geometric motif on upper surface
2772	1	RWE	hand-painted, late palette	flatware	rimline on upper surface
2773	2	pearlware	spatterware	hollowware	motif on exterior surface
2774	1	pearlware	hand-painted, early palette	flatware	motif on upper surface, under surface exfoliated
2775	2	pearlware	hand-painted, monochrome	flatware	floral motif on upper surface
2776	2	pearlware	hand-painted, monochrome	flatware	floral motif on upper surface
2777	6	pearlware	hand-painted, monochrome	hollowware	motif on exterior surface
2778	2	unidentifiable	unidentified	hollowware	motif on exterior surface, interior surface exfoliated
2779	1	pearlware	unidentified	flatware	motif on upper surface
2780	1	RWE	hand-painted, late palette	hollowware	motif on exterior surface
2781	1	RWE	transfer print, general	hollowware	motif on exterior surface, interior surface exfoliated
2782	1	pearlware	unidentified	hollowware	
2783	2	unidentifiable	hand-painted, monochrome	hollowware	motif on carination
2784	1	unidentifiable	unidentified	hollowware	motif on exterior surface, interior surface exfoliated
2785	1	unidentifiable	transfer print, general	flatware	motif on upper surface
2786	1	unidentifiable	transfer print, general	flatware	motif on upper surface
2787	2	pearlware	edgeware, embossed design	flatware	leaf motif on upper surface, under surface exfoliated
2788	1	unidentifiable	moulded, general	unidentifiable	ringed motif
2789	1	unidentifiable	moulded, general	flatware	motif on brink fragment
2790	2	RWE	edgeware, scalloped	flatware	upper surface exfoliated
2791	1	creamware	undecorated	unidentifiable	
2792	2	pearlware	undecorated	flatware	folded base fragment
2793	1	pearlware	undecorated	hollowware	
2794	1	unidentifiable	undecorated	teacup	
2795	1	RWE	undecorated	hollowware	
2796	2	unidentifiable	undecorated	flatware	
2797	1	creamware	undecorated	unidentifiable	water worn
2798	2	creamware	undecorated	unidentifiable	
2799	11	RWE	undecorated	unidentifiable	
2800	15	pearlware	undecorated	unidentifiable	



## Plough Zone Ceramic Artifact Inventory

### The Brady Site (AIGq-83)

Cat#	Qty	Ware	Motif	Form	Comments
2801	29	unidentifiable	undecorated	unidentifiable	
2802	8	unidentifiable	undecorated	unidentifiable	all surfaces exfoliated
<i>Layer Sub-total - 137</i>					
<i>Unit Subtotal - 137</i>					
<b>Unit</b>	470N-292E				
<b>Layer:</b>	Ploughzone				
2816	2	jackfield	undecorated	unidentifiable	
2817	3	jackfield	undecorated	unidentifiable	
2818	1	red earthenware, coarse	glazed	hollowware	motif on interior surface, exterior surface exfoliated
2819	1	red earthenware, coarse	glazed	hollowware	motif on exterior surface, interior surface exfoliated
2820	3	red earthenware, coarse	salt-glazed	hollowware	motif on exterior surface, interior surface exfoliated
2821	1	red earthenware, coarse	undecorated	unidentifiable	all surfaces exfoliated
2822	1	canary ware	undecorated	unidentifiable	
2823	1	pearlware	hand-painted, monochrome	saucer	
2824	1	pearlware	hand-painted, monochrome	hollowware	motif on exterior surface
2825	1	unidentifiable	hand-painted, monochrome	hollowware	motif on exterior surface, interior surface exfoliated
2826	1	RWE	hand-painted, late palette	hollowware	black rimline and motif on exterior surface
2827	1	RWE	hand-painted, late palette	saucer	black rimline on upper surface
2828	4	pearlware	edgeware, scalloped	flatware	
2829	2	unidentifiable	edgeware, scalloped	flatware	
2830	1	pearlware	edgeware, scalloped	flatware	upper surface exfoliated
2831	1	pearlware	hand-painted, early palette	hollowware	motif on exterior surface
2832	1	pearlware	edgeware, embossed design	flatware	floral motif on upper surface, under surface exfoliated
2833	4	pearlware	hand-painted, monochrome	hollowware	motif on exterior surface
2834	1	pearlware	hand-painted, monochrome	hollowware	floral motif on exterior surface, interior surface exfoliated
2835	7	pearlware	unidentified	hollowware	motif on exterior surface
2836	1	pearlware	hand-painted, monochrome	hollowware	motif on exterior surface
2837	1	unidentifiable	hand-painted, general	hollowware	floral motif on exterior surface
2838	1	unidentifiable	hand-painted, general	hollowware	motif on exterior surface
2839	1	unidentifiable	unidentified	flatware	motif on upper surface, under surface exfoliated
2840	1	RWE	spatterware	hollowware	motif on exterior surface, interior surface exfoliated
2841	1	RWE	spatterware	hollowware	motif on exterior surface, interior surface exfoliated
2842	1	unidentifiable	factory slip, general	hollowware	blue background with brown line on exterior surface, interior surface exfoliated
2843	1	unidentifiable	factory slip, general	hollowware	motif on exterior surface, interior surface exfoliated

## Plough Zone Ceramic Artifact Inventory

### The Brady Site (AIGq-83)

Cat#	Qty	Ware	Motif	Form	Comments
2844	1	RWE	hand-painted, late palette	hollowware	banded motif on exterior surface, under surface exfoliated
2845	1	pearlware	moulded, general	flatware	ringed motif on upper surface, under surface exfoliated
2846	1	unidentifiable	undecorated	unidentifiable	
2847	1	unidentifiable	transfer print, general	flatware	motif on upper surface, under surface exfoliated
2848	2	RWE	transfer print, general	flatware	geometric motif on upper surface
2849	1	RWE	transfer print, general	unidentifiable	motif on concave surface, convex surface exfoliated
2850	1	pearlware	unidentified	hollowware	motif on exterior surface
2851	1	stoneware	salt-glazed	hollowware	clear motif on exterior surface with cobalt blue rimline, Rhenish
2852	1	creamware	undecorated	hollowware	
2853	2	pearlware	undecorated	hollowware	interior surface exfoliated
2854	1	pearlware	undecorated	flatware	stamped maker's mark fragment on under surface, upper surface exfoliated
2855	1	pearlware	undecorated	flatware	folded footrim
2856	2	unidentifiable	undecorated	hollowware	footring fragment
2857	4	creamware	undecorated	unidentifiable	
2858	24	pearlware	undecorated	unidentifiable	
2859	6	RWE	undecorated	unidentifiable	
2860	6	unidentifiable	undecorated	unidentifiable	all surfaces exfoliated
2861	28	unidentifiable	undecorated	unidentifiable	
<b>Layer Sub-total - 130</b>					
<b>Unit Subtotal - 130</b>					
<b>Unit</b>	470N-293E				
<b>Layer:</b>	Ploughzone				
2876	1	jackfield	undecorated	hollowware	
2877	1	red earthenware, coarse	glazed	hollowware	motif on interior surface, exterior surface exfoliated
2878	1	red earthenware, coarse	glazed	hollowware	motif on interior surface, exterior surface exfoliated
2879	3	red earthenware, coarse	glazed	hollowware	motif on exterior surface, interior surface exfoliated
2880	4	red earthenware, coarse	undecorated	hollowware	exterior surface undecorated, interior surface exfoliated
2881	1	canary ware	undecorated	unidentifiable	
2882	1	canary ware	undecorated	unidentifiable	
2883	1	pearlware	edgeware, scalloped	flatware	upper surface exfoliated
2884	4	unidentifiable	edgeware, scalloped	flatware	under surface exfoliated
2885	1	unidentifiable	hand-painted, monochrome	hollowware	motif on exterior surface
2886	1	pearlware	hand-painted, early palette	flatware	motif on upper surface, under surface exfoliated
2887	1	pearlware	hand-painted, early palette	flatware	motif on upper surface

## Plough Zone Ceramic Artifact Inventory

### The Brady Site (AIGq-83)

Cat#	Qty	Ware	Motif	Form	Comments
2888	1	unidentifiable	hand-painted, late palette	flatware	motif on upper surface, under surface exfoliated
2889	1	unidentifiable	transfer print, general	flatware	motif on upper surface
2890	1	RWE	hand-painted, late palette	flatware	floral motif on upper surface
2891	3	pearlware	hand-painted, monochrome	flatware	floral motif on upper surface
2892	5	pearlware	hand-painted, monochrome	hollowware	floral motif on exterior surface
2893	2	unidentifiable	transfer print, general	flatware	motif on upper surface, under surface exfoliated
2894	3	unidentifiable	hand-painted, monochrome	hollowware	motif on exterior surface
2895	2	unidentifiable	transfer print, general	flatware	motif on upper surface
2896	1	creamware	undecorated	flatware	
2897	1	unidentifiable	undecorated	flatware	
2898	1	unidentifiable	undecorated	hollowware	
2899	1	RWE	undecorated	hollowware	
2900	1	unidentifiable	unidentified	hollowware	motif on exterior surface
2901	1	unidentifiable	unidentified	hollowware	motif on exterior surface, interior surface exfoliated
2902	3	pearlware	undecorated	flatware	folded footrim, upper surface exfoliated
2903	7	creamware	undecorated	unidentifiable	
2904	27	pearlware	undecorated	unidentifiable	
2905	8	RWE	undecorated	unidentifiable	
2906	31	unidentifiable	undecorated	unidentifiable	
2907	6	unidentifiable	undecorated	unidentifiable	all surfaces exfoliated
<b>Layer Sub-total - 126</b>					
<b>Unit Subtotal - 126</b>					
<b>Unit</b>	470N-294E				
<b>Layer:</b>	Ploughzone				
2919	1	jackfield	undecorated	teapot	
2920	2	red earthenware, coarse	glazed	hollowware	motif on interior and exterior surfaces
2921	5	red earthenware, coarse	salt-glazed	hollowware	motif on exterior surface, interior surface exfoliated
2922	1	canary ware	undecorated	unidentifiable	
2923	3	pearlware	edgeware, scalloped	flatware	under surface exfoliated
2924	4	pearlware	edgeware, scalloped	flatware	upper surface exfoliated
2925	2	RWE	edgeware, scalloped	flatware	under surface exfoliated
2926	4	unidentifiable	edgeware, scalloped	flatware	
2927	1	RWE	spatterware	hollowware	motif on exterior surface, interior surface exfoliated
2928	1	pearlware	hand-painted, monochrome	flatware	motif on upper surface
2929	4	pearlware	hand-painted, monochrome	flatware	motif on upper surface, under surface exfoliated
2930	7	pearlware	hand-painted, monochrome	hollowware	motif on exterior surface, interior surface exfoliated
2931	1	pearlware	hand-painted, early palette	hollowware	rimline on interior surface, exterior surface exfoliated

## Plough Zone Ceramic Artifact Inventory

### The Brady Site (AIGq-83)

Cat#	Qty	Ware	Motif	Form	Comments
2932	4	unidentifiable	hand-painted, monochrome	flatware	motif on upper surface
2933	4	unidentifiable	hand-painted, monochrome	hollowware	motif on exterior surface
2934	1	RWE	hand-painted, monochrome	hollowware	motif on exterior surface
2935	1	RWE	hand-painted, late palette	flatware	motif on upper surface, under surface exfoliated
2936	2	RWE	transfer print, general	hollowware	motif on exterior surface
2937	1	pearlware	undecorated	unidentifiable	
2938	1	creamware	undecorated	hollowware	upper surface exfoliated
2939	1	unidentifiable	undecorated	flatware	folded footrim
2940	7	creamware	undecorated	unidentifiable	
2941	22	pearlware	undecorated	unidentifiable	
2942	5	RWE	undecorated	unidentifiable	
2943	23	unidentifiable	undecorated	unidentifiable	
2944	5	unidentifiable	undecorated	unidentifiable	all surfaces exfoliated
<b>Layer Sub-total - 113</b>					
<b>Unit Subtotal - 113</b>					
<b>Unit</b>	470N-295E				
<b>Layer:</b>	Ploughzone				
2961	1	jackfield	undecorated	unidentifiable	
2962	4	jackfield	undecorated	hollowware	
2963	2	jackfield	undecorated	hollowware	
2964	2	red earthenware, coarse	glazed	hollowware	motif on exterior surface, interior surface exfoliated
2965	5	red earthenware, coarse	glazed	hollowware	motif on exterior surface, interior surface exfoliated
2966	1	red earthenware, coarse	undecorated	unidentifiable	all surfaces exfoliated
2967	2	RWE	edgeware, scalloped	flatware	
2968	3	RWE	edgeware, general	flatware	under surface exfoliated
2969	1	unidentifiable	edgeware, general	flatware	under surface exfoliated
2970	1	pearlware	edgeware, scalloped	flatware	
2971	1	pearlware	transfer print, olde blue	hollowware	motif on exterior surface
2972	2	pearlware	hand-painted, monochrome	flatware	motif on upper surface
2973	1	pearlware	hand-painted, early palette	hollowware	floral motif on exterior surface
2974	1	pearlware	unidentified	hollowware	motif on exterior surface, interior surface exfoliated
2975	1	RWE	hand-painted, monochrome	flatware	motif on upper surface
2976	1	unidentifiable	hand-painted, general	saucer	motif on upper surface
2977	1	unidentifiable	hand-painted, monochrome	hollowware	motif on exterior surface, interior surface exfoliated
2978	1	unidentifiable	unidentified	hollowware	motif on exterior surface
2979	2	unidentifiable	hand-painted, monochrome	flatware	motif on upper surface, under surface exfoliated
2980	1	unidentifiable	hand-painted, general	flatware	floral motif on upper surface, under surface exfoliated

## Plough Zone Ceramic Artifact Inventory

### The Brady Site (AIGq-83)

Cat#	Qty	Ware	Motif	Form	Comments
2981	1	RWE	spatterware	hollowware	motif on exterior surface, interior surface exfoliated
2982	1	unidentifiable	factory slip, banded	hollowware	motif on exterior surface, interior surface exfoliated
2983	1	unidentifiable	unidentified	hollowware	motif on exterior surface, interior surface exfoliated
2984	1	pearlware	unidentified	hollowware	motif on exterior surface
2985	3	unidentifiable	unidentified	hollowware	motif on exterior surface
2986	2	pearlware	transfer print, general	flatware	maker's mark fragment on under surface, upper surface exfoliated
2987	1	RWE	undecorated	unidentifiable	two surfaces exfoliated
2988	2	RWE	undecorated	hollowware	
2989	1	pearlware	undecorated	flatware	folded footrim
2990	1	unidentifiable	undecorated	flatware	upper surface exfoliated
2991	2	creamware	undecorated	unidentifiable	
2992	1	pearlware	undecorated	unidentifiable	
2993	12	RWE	undecorated	unidentifiable	
2994	23	unidentifiable	undecorated	unidentifiable	
2995	4	unidentifiable	undecorated	unidentifiable	all surfaces exfoliated
3013	1	unidentifiable	edgeware, general	flatware	motif on upper surface, under surface exfoliated
<b>Layer Sub-total - 91</b>					
<b>Unit Subtotal - 91</b>					
<b>Unit</b>	470N-296E				
<b>Layer:</b>	Ploughzone				
3008	1	red earthenware, coarse	glazed	hollowware	motif on exterior surface, interior surface exfoliated
3009	1	red earthenware, coarse	undecorated	unidentifiable	all surfaces exfoliated
3010	1	porcelain, English bone chi	undecorated	flatware	
3011	1	unidentifiable	unidentified	hollowware	motif on exterior surface, interior surface exfoliated
3012	2	unidentifiable	edgeware, scalloped	flatware	under surface exfoliated
3014	1	jackfield	undecorated	unidentifiable	
3015	1	jackfield	undecorated	unidentifiable	
3016	1	red earthenware, coarse	salt-glazed	hollowware	motif on exterior surface, exfoliated interior surface
3017	1	pearlware	hand-painted, early palette	flatware	motif on upper surface, under surface exfoliated
3018	1	pearlware	factory slip, general	hollowware	motif on exterior surface, interior surface exfoliated
3019	2	RWE	hand-painted, late palette	hollowware	floral motif on exterior surface, interior surface exfoliated
3020	1	RWE	hand-painted, late palette	flatware	floral motif on upper surface
3021	1	RWE	hand-painted, late palette	flatware	floral motif on upper surface
3022	1	unidentifiable	spatterware	hollowware	motif on exterior surface, interior surface exfoliated

## Plough Zone Ceramic Artifact Inventory

### The Brady Site (AIGq-83)

Cat#	Qty	Ware	Motif	Form	Comments
3023	3	unidentifiable	hand-painted, monochrome	hollowware	motif on exterior surface, interior surface exfoliated
3024	1	RWE	hand-painted, monochrome	hollowware	line motif on exterior surface
3025	4	unidentifiable	hand-painted, monochrome	hollowware	floral motif on exterior surface, interior surface exfoliated
3026	1	RWE	transfer print, general	flatware	motif on upper surface, under surface exfoliated
3027	1	RWE	undecorated	unidentifiable	
3028	1	pearlware	undecorated	flatware	folded footrim, upper surface exfoliated
3029	2	RWE	undecorated	hollowware	
3030	3	creamware	undecorated	unidentifiable	
3031	22	pearlware	undecorated	unidentifiable	
3032	6	RWE	undecorated	unidentifiable	
3033	10	unidentifiable	undecorated	unidentifiable	
3034	5	unidentifiable	undecorated	unidentifiable	all surfaces exfoliated
<b>Layer Sub-total -</b>		75			
<b>Unit Subtotal -</b>		75			
<b>Unit</b>	470N-297E				
<b>Layer:</b>	Ploughzone				
3044	1	red earthenware, coarse	glazed	hollowware	motif on exterior surface, interior surface exfoliated
3045	2	red earthenware, coarse	glazed	hollowware	motif on exterior surface, interior surface exfoliated
3046	2	red earthenware, coarse	salt-glazed	hollowware	motif on interior surface, exterior surfaces exfoliated
3047	2	canary ware	undecorated	bowl, general	
3048	1	unidentifiable	hand-painted, monochrome	hollowware	interior surface exfoliated
3049	1	pearlware	edgeware, scalloped	flatware	
3050	1	pearlware	edgeware, scalloped	flatware	motif on upper surface
3051	1	unidentifiable	edgeware, straight	flatware	under surface exfoliated
3052	1	pearlware	edgeware, scalloped	flatware	
3053	1	pearlware	hand-painted, early palette	teacup	rimline on interior and exterior surfaces
3054	1	RWE	hand-painted, late palette	teacup	motif on exterior surface, black rimline on interior and exterior surfaces
3055	1	RWE	hand-painted, late palette	teacup	rimline on interior surface, exterior surface exfoliated
3056	2	unidentifiable	unidentified	saucer	motif on upper surface
3057	1	pearlware	hand-painted, early palette	flatware	floral motif on upper surface
3058	1	RWE	hand-painted, monochrome	hollowware	motif on exterior surface
3059	3	RWE	hand-painted, monochrome	flatware	motif on upper surface
3060	1	unidentifiable	hand-painted, general	flatware	floral motif on upper surface
3061	2	creamware	undecorated	unidentifiable	
3062	11	pearlware	undecorated	unidentifiable	
3063	3	RWE	undecorated	unidentifiable	
3064	5	unidentifiable	undecorated	unidentifiable	

## Plough Zone Ceramic Artifact Inventory

### The Brady Site (AIGq-83)

Cat#	Qty	Ware	Motif	Form	Comments
3065	1	unidentifiable	undecorated	flatware	upper surface exfoliated
3066	3	unidentifiable	undecorated	unidentifiable	all surfaces exfoliated
<i>Layer Sub-total - 48</i>					
<i>Unit Subtotal - 48</i>					
<b>Unit</b>	471N-286E				
<b>Layer:</b>	Ploughzone				
3078	1	red earthenware, coarse	glazed	hollowware	motif on interior surface, exterior surface exfoliated
3079	1	canary ware	undecorated	hollowware	upper surface exfoliated
3080	3	pearlware	edgeware, scalloped	flatware	
3081	1	unidentifiable	hand-painted, monochrome	flatware	motif on upper surface, under surface exfoliated
3082	2	pearlware	hand-painted, monochrome	hollowware	motif on exterior surface
3083	1	unidentifiable	factory slip, general	flatware	motif on upper surface, under surface exfoliated
3084	1	unidentifiable	hand-painted, early palette	flatware	motif on upper surface, under surface exfoliated
3085	1	unidentifiable	hand-painted, monochrome	bowl, general	floral motif on exterior surface with carination
3086	1	RWE	transfer print, general	hollowware	motif on interior and exterior surfaces
3087	1	creamware	undecorated	unidentifiable	
3088	1	pearlware	undecorated	hollowware	
3089	1	pearlware	undecorated	flatware	upper surface exfoliated
3090	1	RWE	undecorated	hollowware	carination on exterior surface
3091	1	creamware	undecorated	unidentifiable	
3092	9	pearlware	undecorated	unidentifiable	
3093	1	RWE	transfer print, general	flatware	motif on upper surface
3094	1	RWE	undecorated	unidentifiable	
3095	5	unidentifiable	undecorated	unidentifiable	
3096	1	unidentifiable	undecorated	unidentifiable	all surfaces exfoliated
<i>Layer Sub-total - 34</i>					
<i>Unit Subtotal - 34</i>					
<b>Unit</b>	471N-287E				
<b>Layer:</b>	Ploughzone				
3107	1	red earthenware, coarse	glazed	hollowware	motif on exterior surface, interior surface exfoliated
3108	1	red earthenware, coarse	glazed	hollowware	motif on exterior surface, interior surface exfoliated
3109	3	red earthenware, coarse	salt-glazed	hollowware	motif on exterior surface, interior surface
3110	1	red earthenware, coarse	undecorated	unidentifiable	all surfaces exfoliated
3111	1	canary ware	undecorated	unidentifiable	
3112	1	porcelain, English bone chi	undecorated	flatware	
3113	1	RWE	hand-painted, late palette	saucer	rimline on upper surface
3114	1	unidentifiable	edgeware, scalloped	flatware	under surface exfoliated

## Plough Zone Ceramic Artifact Inventory

### The Brady Site (AIGq-83)

Cat#	Qty	Ware	Motif	Form	Comments
3115	1	unidentifiable	unidentified	saucer	
3116	1	pearlware	factory slip, general	hollowware	motif on exterior surface
3117	1	RWE	spatterware	hollowware	motif on exterior surface, interior surface exfoliated
3118	1	unidentifiable	hand-painted, monochrome	hollowware	motif on exterior surface, interior surface exfoliated
3119	1	RWE	hand-painted, late palette	flatware	motif on upper surface
3120	4	unidentifiable	unidentified	flatware	motif on upper surface
3121	1	unidentifiable	transfer print, general	hollowware	floral motif on exterior surface, interior surface exfoliated
3122	1	pearlware	edgeware, embossed design	flatware	motif on upper surface, under surface exfoliated
3123	1	RWE	unidentified	hollowware	impressed motif on exterior surface, interior surface exfoliated
3124	1	creamware	undecorated	unidentifiable	
3125	6	pearlware	undecorated	unidentifiable	
3126	3	RWE	undecorated	unidentifiable	
3127	1	creamware	undecorated	hollowware	handle attachment fragment
3128	1	pearlware	undecorated	flatware	upper surface exfoliated
3129	5	unidentifiable	undecorated	unidentifiable	
<b>Layer Sub-total - 39</b>					
<b>Unit Subtotal - 39</b>					
<b>Unit</b>	471N-288E				
<b>Layer:</b>	Ploughzone				
3140	1	red earthenware, coarse	glazed	hollowware	motif on interior surface, exterior surface exfoliated
3141	1	red earthenware, coarse	undecorated	unidentifiable	all surfaces exfoliated
3142	1	pearlware	edgeware, scalloped	flatware	under surface exfoliated
3143	1	pearlware	edgeware, scalloped	flatware	under surface exfoliated
3144	1	pearlware	hand-painted, early palette	teacup	rimline on interior and exterior surfaces
3145	1	pearlware	hand-painted, general	flatware	rimline on edge
3146	1	pearlware	hand-painted, general	flatware	rimline on edge, under surface exfoliated
3147	3	pearlware	hand-painted, monochrome	hollowware	floral motif on exterior surface
3148	1	pearlware	unidentified	flatware	motif on upper surface, exfoliated
3149	1	pearlware	hand-painted, early palette	flatware	motif on upper surface
3150	1	RWE	unidentified	flatware	motif on upper surface, exfoliated
3151	2	unidentifiable	hand-painted, monochrome	flatware	floral motif on upper surface, under surface exfoliated
3152	2	creamware	undecorated	unidentifiable	
3153	15	pearlware	undecorated	unidentifiable	
3154	10	RWE	undecorated	unidentifiable	
3155	7	unidentifiable	undecorated	unidentifiable	
3156	2	unidentifiable	undecorated	unidentifiable	all surfaces exfoliated
<b>Layer Sub-total - 51</b>					



## Plough Zone Ceramic Artifact Inventory

### The Brady Site (AIGq-83)

Cat#	Qty	Ware	Motif	Form	Comments
<i>Unit Subtotal - 51</i>					
<b>Unit</b> 471N-289E					
<b>Layer:</b> Ploughzone					
3166	1	red earthenware, coarse	glazed	hollowware	motif on exterior surface, interior surface exfoliated
3167	2	red earthenware, coarse	glazed	hollowware	motif on interior and exterior surfaces
3168	1	red earthenware, coarse	glazed	hollowware	motif on interior and exterior surfaces
3169	1	jackfield	undecorated	hollowware	
3170	1	red earthenware, coarse	undecorated	unidentifiable	all surfaces exfoliated
3171	1	yellow ware	undecorated	unidentifiable	
3172	1	canary ware	undecorated	hollowware	interior surface exfoliated
3173	3	pearlware	hand-painted, monochrome	bowl, general	motif on exterior surface
3174	2	pearlware	hand-painted, monochrome	saucer	motif on upper surface
3175	1	pearlware	transfer print, olde blue	teacup	motif on interior and exterior surfaces
3176	1	RWE	edgeware, embossed design	flatware	scalloped edge, under surface exfoliated
3177	1	pearlware	unidentified	hollowware	motif on exterior surface, interior surface exfoliated
3178	2	RWE	hand-painted, monochrome	hollowware	floral motif on exterior surface
3179	1	RWE	hand-painted, monochrome	hollowware	floral motif above carination
3180	1	RWE	hand-painted, late palette	flatware	motif on upper surface, under surface exfoliated
3181	1	RWE	hand-painted, late palette	flatware	floral motif on upper surface
3182	1	pearlware	hand-painted, early palette	flatware	floral motif on upper surface
3183	3	unidentifiable	hand-painted, general	hollowware	motif on exterior surface
3184	1	unidentifiable	transfer print, olde blue	hollowware	motif on interior and exterior surfaces
3185	1	unidentifiable	factory slip, general	hollowware	motif on exterior surface, interior surface exfoliated
3186	1	RWE	unidentified	hollowware	motif on exterior surface, interior surface exfoliated
3187	2	creamware	undecorated	unidentifiable	
3188	3	pearlware	undecorated	unidentifiable	
3189	4	RWE	undecorated	unidentifiable	
3190	10	unidentifiable	undecorated	unidentifiable	
<i>Layer Sub-total - 47</i>					
<i>Unit Subtotal - 47</i>					
<b>Unit</b> 471N-290E					
<b>Layer:</b> Ploughzone					
3199	1	red earthenware, coarse	glazed	hollowware	motif on interior and exterior surface
3200	1	red earthenware, coarse	glazed	hollowware	motif on exterior surface, interior surface exfoliated
3201	1	red earthenware, coarse	glazed	hollowware	motif on interior surface, exterior surface exfoliated
3202	1	red earthenware, coarse	glazed	hollowware	motif on interior surface, exterior surface exfoliated

## Plough Zone Ceramic Artifact Inventory

### The Brady Site (AIGq-83)

Cat#	Qty	Ware	Motif	Form	Comments
3203	1	canary ware	rouletted	hollowware	banded motif on exterior surface, interior surface exfoliated
3204	2	unidentifiable	edgeware, scalloped	flatware	
3205	1	pearlware	edgeware, scalloped	flatware	upper surface exfoliated
3206	3	RWE	edgeware, scalloped	flatware	upper surface exfoliated
3207	1	pearlware	transfer print, olde blue	saucer	motif on upper surface, under surface exfoliated
3208	1	RWE	hand-painted, late palette	saucer	motif on upper surface
3209	1	pearlware	hand-painted, early palette	teacup	rimline on edge
3210	1	unidentifiable	unidentified	hollowware	exterior surface exfoliated
3211	4	pearlware	hand-painted, monochrome	flatware	motif on exterior surface
3212	3	RWE	hand-painted, monochrome	flatware	motif on upper surface
3213	2	RWE	hand-painted, monochrome	hollowware	floral motif on exterior surface
3214	1	unidentifiable	hand-painted, general	flatware	motif on upper surface, under surface exfoliated
3215	1	unidentifiable	transfer print, general	unidentifiable	
3216	1	RWE	transfer print, general	flatware	motif on upper surface, under surface exfoliated
3217	1	RWE	transfer print, general	flatware	motif on upper surface
3218	1	unidentifiable	undecorated	flatware	
3219	1	unidentifiable	undecorated	flatware	folded footrim
3220	2	creamware	undecorated	unidentifiable	
3221	21	pearlware	undecorated	unidentifiable	
3222	2	RWE	undecorated	unidentifiable	
3223	19	unidentifiable	undecorated	unidentifiable	
3224	4	unidentifiable	undecorated	unidentifiable	all surfaces exfoliated
<b>Layer Sub-total -</b>		<b>78</b>			
<b>Unit Subtotal -</b>		<b>78</b>			
<b>Unit</b>	471N-291E				
<b>Layer:</b>	Ploughzone				
3237	1	jackfield	undecorated	hollowware	interior surface exfoliated
3238	1	red earthenware, coarse	glazed	hollowware	motif on exterior surface, interior surface exfoliated
3239	1	red earthenware, coarse	glazed	hollowware	motif on exterior surface, interior surface exfoliated
3240	1	red earthenware, coarse	glazed	hollowware	motif on exterior surface, interior surface exfoliated
3241	1	red earthenware, coarse	glazed	hollowware	motif on exterior surface, interior surface exfoliated
3242	1	red earthenware, coarse	undecorated	unidentifiable	all surfaces exfoliated
3243	2	canary ware	undecorated	unidentifiable	
3244	1	yellow ware	undecorated	hollowware	interior surface exfoliated
3245	1	RWE	edgeware, scalloped	flatware	upper and under surface exfoliated
3246	4	unidentifiable	edgeware, scalloped	flatware	motif on upper surface, under surface exfoliated

## Plough Zone Ceramic Artifact Inventory

### The Brady Site (AIGq-83)

Cat#	Qty	Ware	Motif	Form	Comments
3247	1	pearlware	transfer print, olde blue	teacup	motif on interior and exterior surfaces
3248	1	pearlware	unidentified	flatware	
3249	1	unidentifiable	unidentified	flatware	motif on upper surface
3250	3	RWE	transfer print, general	hollowware	motif on exterior surface
3251	1	pearlware	unidentified	flatware	motif on upper surface
3252	2	unidentifiable	hand-painted, monochrome	hollowware	floral motif on exterior surface, interior surface exfoliated
3253	1	pearlware	hand-painted, monochrome	flatware	motif on upper surface
3254	1	RWE	hand-painted, late palette	flatware	floral motif on upper surface, under surface exfoliated
3255	1	RWE	transfer print, general	flatware	motif on upper surface, under surface exfoliated
3256	1	unidentifiable	unidentified	hollowware	motif on exterior surface, interior surface exfoliated
3257	1	RWE	undecorated	hollowware	interior surface exfoliated
3258	1	pearlware	undecorated	hollowware	impressed "D" on exterior surface, interior surface exfoliated
3259	1	pearlware	undecorated	flatware	folded footrim
3260	2	pearlware	undecorated	flatware	folded footrim
3261	1	creamware	undecorated	unidentifiable	
3262	16	pearlware	undecorated	unidentifiable	
3263	11	RWE	undecorated	unidentifiable	
3264	12	unidentifiable	undecorated	unidentifiable	
3265	1	unidentifiable	undecorated	unidentifiable	all surfaces exfoliated
<b>Layer Sub-total -</b>		<b>73</b>			
<b>Unit Subtotal -</b>		<b>73</b>			
<b>Unit</b>	471N-292E				
<b>Layer:</b>	Ploughzone				
3276	1	jackfield	undecorated	unidentifiable	
3277	1	red earthenware, coarse	glazed	hollowware	motif on interior surface, exterior surface exfoliated
3278	2	red earthenware, coarse	glazed	hollowware	motif on exterior surface, interior surface exfoliated
3279	2	buff earthenware	glazed	hollowware	green motif on exterior surface, yellow motif on interior surface
3280	1	unidentifiable	glazed	hollowware	motif on exterior surface, interior surface exfoliated
3281	1	red earthenware, coarse	glazed	hollowware	motif on exterior surface, interior surface exfoliated
3282	1	red earthenware, coarse	undecorated	hollowware	exterior surface undecorated, interior surface exfoliated
3283	1	canary ware	undecorated	unidentifiable	
3284	3	pearlware	edgeware, scalloped	flatware	
3285	4	RWE	edgeware, scalloped	flatware	upper surface exfoliated
3286	4	unidentifiable	edgeware, scalloped	flatware	
3287	1	RWE	hand-painted, monochrome	hollowware	motif on exterior surface

## Plough Zone Ceramic Artifact Inventory

### The Brady Site (AIGq-83)

Cat#	Qty	Ware	Motif	Form	Comments
3288	5	pearlware	hand-painted, monochrome	hollowware	motif on exterior surface
3289	1	RWE	hand-painted, monochrome	hollowware	motif on interior surface, exterior surface exfoliated
3290	3	pearlware	hand-painted, monochrome	flatware	motif on upper surface
3291	4	pearlware	hand-painted, monochrome	hollowware	floral motif on exterior surface
3292	1	pearlware	hand-painted, early palette	flatware	floral motif on upper surface, under surface exfoliated
3293	1	RWE	hand-painted, late palette	flatware	floral motif on upper surface
3294	1	RWE	hand-painted, late palette	flatware	floral motif on upper surface
3295	1	pearlware	factory slip, general	hollowware	motif on exterior surface
3296	1	pearlware	factory slip, general	hollowware	motif on exterior surface
3297	1	unidentifiable	factory slip, general	hollowware	motif on exterior surface, interior surface exfoliated
3298	1	RWE	transfer print, general	flatware	motif on upper surface, under surface exfoliated
3299	1	RWE	transfer print, general	hollowware	motif on exterior surface, interior surface exfoliated
3300	1	unidentifiable	unidentified	flatware	motif on upper surface, under surface exfoliated
3301	3	pearlware	undecorated	hollowware	upper surface exfoliated
3302	3	RWE	undecorated	hollowware	upper surface exfoliated
3303	1	pearlware	undecorated	flatware	upper surface exfoliated
3304	2	creamware	undecorated	unidentifiable	
3305	24	pearlware	undecorated	unidentifiable	
3306	13	RWE	undecorated	unidentifiable	
3307	10	unidentifiable	undecorated	unidentifiable	
3308	3	unidentifiable	undecorated	unidentifiable	all surfaces exfoliated
<b>Layer Sub-total - 103</b>					
<b>Unit Subtotal - 103</b>					
<b>Unit</b>	471N-293E				
<b>Layer:</b>	Ploughzone				
3323	1	jackfield	undecorated	teapot	
3324	1	red earthenware, coarse	glazed	hollowware	motif on exterior surface, interior surface exfoliated
3325	2	red earthenware, coarse	glazed	hollowware	motif on exterior surface, interior surface exfoliated
3326	1	unidentifiable	salt-glazed	hollowware	motif on exterior surface, interior surface exfoliated
3327	2	unidentifiable	glazed	hollowware	motif on interior surface
3328	2	red earthenware, coarse	undecorated	unidentifiable	all surfaces exfoliated
3329	1	canary ware	undecorated	unidentifiable	
3330	2	canary ware	undecorated	unidentifiable	
3331	3	RWE	edgeware, scalloped	flatware	
3332	2	unidentifiable	edgeware, scalloped	flatware	upper and under surfaces exfoliated
3333	1	pearlware	hand-painted, early palette	saucer	floral motif on upper surface

## Plough Zone Ceramic Artifact Inventory

### The Brady Site (AIGq-83)

Cat#	Qty	Ware	Motif	Form	Comments
3334	1	RWE	transfer print, general	hollowware	motif on interior and exterior surfaces
3335	3	pearlware	edgeware, general	flatware	under surface exfoliated
3336	2	unidentifiable	edgeware, embossed design	flatware	under surface exfoliated
3337	6	pearlware	hand-painted, monochrome	hollowware	motif on exterior surface
3338	3	pearlware	hand-painted, monochrome	flatware	floral motif on upper surface, under surface exfoliated
3339	1	pearlware	hand-painted, early palette	hollowware	motif on exterior surface
3340	4	RWE	hand-painted, monochrome	flatware	motif on upper surface
3341	1	RWE	hand-painted, late palette	flatware	motif on upper surface, under surface exfoliated
3342	1	RWE	hand-painted, late palette	hollowware	motif on exterior surface, interior surface exfoliated
3343	2	pearlware	factory slip, general	hollowware	dendritic motif on exterior surface
3344	3	RWE	transfer print, general	hollowware	motif on exterior surface, interior surface exfoliated
3345	1	pearlware	transfer print, general	flatware	motif on upper surface, under surface exfoliated
3346	1	RWE	transfer print, general	flatware	geometric motif on upper surface
3347	1	pearlware	spatterware	hollowware	motif on exterior surface, interior surface exfoliated
3348	1	unidentifiable	unidentified	hollowware	motif on exterior surface
3349	1	unidentifiable	unidentified	unidentifiable	
3350	1	RWE	undecorated	unidentifiable	interior and exterior surfaces exfoliated
3351	1	pearlware	undecorated	flatware	folded footrim, upper surface exfoliated
3352	1	pearlware	undecorated	flatware	folded footrim, upper surface exfoliated
3353	1	unidentifiable	undecorated	hollowware	
3354	3	creamware	undecorated	unidentifiable	
3355	17	pearlware	undecorated	unidentifiable	
3356	15	RWE	undecorated	unidentifiable	
3357	14	unidentifiable	undecorated	unidentifiable	
3358	1	unidentifiable	undecorated	unidentifiable	all surfaces exfoliated
<b>Layer Sub-total - 104</b>					
<b>Unit Subtotal - 104</b>					
<b>Unit</b> 471N-294E					
<b>Layer:</b> Ploughzone					
3376	1	jackfield	undecorated	teapot	
3377	2	jackfield	undecorated	teapot	
3378	4	unidentifiable	salt-glazed	hollowware	motif on exterior surface, interior surface exfoliated
3379	1	red earthenware, coarse	glazed	hollowware	motif on interior surface, exterior surface exfoliated
3380	1	canary ware	undecorated	unidentifiable	
3381	1	canary ware	rouletted	hollowware	motif on exterior surface, interior surface exfoliated
3382	2	pearlware	hand-painted, early palette	saucer	motif on upper surface

## Plough Zone Ceramic Artifact Inventory

### The Brady Site (AIGq-83)

Cat#	Qty	Ware	Motif	Form	Comments
3383	1	RWE	hand-painted, late palette	teacup	motif on exterior surface
3384	1	unidentifiable	edgeware, scalloped	flatware	under surface exfoliated
3385	1	unidentifiable	edgeware, embossed design	flatware	scalloped edge with floral motif
3386	2	pearlware	edgeware, scalloped	flatware	upper surface exfoliated
3387	2	unidentifiable	unidentified	saucer	
3388	1	pearlware	unidentified	flatware	upper surface exfoliated
3389	1	pearlware	edgeware, scalloped	flatware	under surface exfoliated
3390	1	pearlware	hand-painted, early palette	flatware	floral motif on upper surface
3391	2	RWE	hand-painted, monochrome	hollowware	motif on exterior surface, interior surface exfoliated
3392	2	RWE	hand-painted, monochrome	flatware	motif on upper surface, under surface exfoliated
3393	3	unidentifiable	hand-painted, monochrome	hollowware	floral motif on exterior surface
3394	1	RWE	hand-painted, late palette	flatware	motif on upper surface, under surface exfoliated
3395	1	unidentifiable	transfer print, olde blue	hollowware	motif on interior and exterior surfaces
3396	1	unidentifiable	transfer print, general	hollowware	motif on exterior surface, interior surface exfoliated
3397	1	RWE	undecorated	hollowware	
3398	9	pearlware	undecorated	unidentifiable	
3399	26	RWE	undecorated	unidentifiable	
3400	15	unidentifiable	undecorated	unidentifiable	
3401	3	unidentifiable	undecorated	unidentifiable	all surfaces exfoliated
<b>Layer Sub-total - 86</b>					
<b>Unit Subtotal - 86</b>					
<b>Unit</b>	471N-295E				
<b>Layer:</b>	Ploughzone				
3409	1	red earthenware, coarse	glazed	hollowware	motif on interior and exterior surfaces
3410	1	red earthenware, coarse	glazed	hollowware	motif on interior surface, exterior surface exfoliated
3411	1	red earthenware, coarse	glazed	hollowware	motif on exterior surface, interior surface exfoliated
3412	1	red earthenware, coarse	glazed	hollowware	motif on interior surface, exterior surface exfoliated
3413	1	red earthenware, coarse	glazed	hollowware	motif on interior surface, exterior surface exfoliated
3414	1	pearlware	hand-painted, early palette	saucer	motif on upper surface
3415	1	unidentifiable	edgeware, scalloped	plate, muffin	under surface exfoliated
3416	1	RWE	unidentified	hollowware	exterior surface exfoliated
3417	3	pearlware	hand-painted, monochrome	hollowware	floral motif on exterior surface
3418	1	unidentifiable	hand-painted, monochrome	hollowware	floral motif on exterior surface, line on interior surface
3419	1	unidentifiable	unidentified	flatware	motif on upper surface, under surface exfoliated
3420	1	pearlware	hand-painted, early palette	flatware	motif on upper surface
3421	1	unidentifiable	rouletted	hollowware	diamond roulette

## Plough Zone Ceramic Artifact Inventory

### The Brady Site (AIGq-83)

Cat#	Qty	Ware	Motif	Form	Comments
3422	1	RWE	undecorated	hollowware	
3423	1	pearlware	undecorated	flatware	folded footrim
3424	1	creamware	undecorated	unidentifiable	
3425	3	creamware	undecorated	unidentifiable	
3426	14	pearlware	undecorated	unidentifiable	
3427	7	RWE	undecorated	unidentifiable	
3428	15	unidentifiable	undecorated	unidentifiable	
3429	2	unidentifiable	undecorated	unidentifiable	all surfaces exfoliated
<b>Layer Sub-total - 59</b>					
<b>Unit Subtotal - 59</b>					
<b>Unit</b> 471N-296E					
<b>Layer:</b> Ploughzone					
3442	2	jackfield	undecorated	unidentifiable	
3443	1	jackfield	undecorated	hollowware	
3444	3	red earthenware, coarse	glazed	hollowware	moti on exterior surface, interior surface exfoliated
3445	1	red earthenware, coarse	glazed	hollowware	motif on exterior surface, interior surface exfoliated
3446	2	red earthenware, coarse	glazed	hollowware	motif on interior surface, exterior surface exfoliated
3447	1	red earthenware, coarse	undecorated	hollowware	exterior surface undecorated, interior surface exfoliated
3448	1	canary ware	undecorated	unidentifiable	
3449	1	unidentifiable	hand-painted, monochrome	hollowware	motif on exterior surface, interior surface exfoliated
3450	1	pearlware	edgware, scalloped	flatware	under surface exfoliated
3451	1	unidentifiable	transfer print, general	flatware	fish roe moitf along rim, under surface exfoliated
3452	1	pearlware	hand-painted, monochrome	flatware	motif on upper surface
3453	2	pearlware	hand-painted, monochrome	hollowware	floral motif on exterior surface
3454	1	pearlware	unidentified	flatware	motif on upper surface
3455	1	pearlware	hand-painted, early palette	hollowware	motif on exterior surface, interior surface exfoliated
3456	1	RWE	hand-painted, monochrome	hollowware	motif on carination, interior surface exfoliated
3457	1	RWE	unidentified	unidentifiable	one exfoliated surface
3458	1	RWE	transfer print, general	flatware	motif on upper surface
3459	1	unidentifiable	unidentified	hollowware	motif on exterior surface
3460	2	pearlware	undecorated	flatware	folded footrim
3461	2	pearlware	undecorated	flatware	upper surface exfoliated
3462	1	RWE	undecorated	hollowware	upper surface exfoliated
3463	3	creamware	undecorated	unidentifiable	
3464	17	pearlware	undecorated	unidentifiable	
3465	5	RWE	undecorated	unidentifiable	
3466	8	unidentifiable	undecorated	unidentifiable	

## Plough Zone Ceramic Artifact Inventory

### The Brady Site (AIGq-83)

Cat#	Qty	Ware	Motif	Form	Comments
3467	2	unidentifiable	undecorated	unidentifiable	all surfaces exfoliated
<b>Layer Sub-total - 63</b>					
<b>Unit Subtotal - 63</b>					
<b>Unit</b>	471N-297E				
<b>Layer:</b>	Ploughzone				
3474	1	jackfield	undecorated	teapot	
3475	1	jackfield	undecorated	unidentifiable	
3476	2	jackfield	undecorated	hollowware	
3477	1	red earthenware, coarse	salt-glazed	hollowware	motif on exterior surface, interior surface exfoliated
3478	2	red earthenware, coarse	glazed	hollowware	motif on interior surface, exterior surface exfoliated
3479	1	RWE	unidentified	hollowware	motif on rim, exterior surface exfoliated
3480	1	RWE	hand-painted, late palette	hollowware	rimline on interior and exterior surfaces
3481	2	unidentifiable	edgeware, scalloped	flatware	under surface exfoliated
3482	1	pearlware	hand-painted, early palette	flatware	motif on upper surface, under surface exfoliated
3483	1	pearlware	hand-painted, early palette	flatware	motif on upper surface, under surface exfoliated
3484	3	unidentifiable	hand-painted, monochrome	flatware	motif on exterior surface, interior surface exfoliated
3485	1	unidentifiable	hand-painted, monochrome	hollowware	floral motif on upper surface, under surface exfoliated
3486	2	pearlware	edgeware, general	flatware	under surface exfoliated
3487	2	unidentifiable	unidentified	unidentifiable	most surfaces exfoliated
3488	1	unidentifiable	hand-painted, early palette	flatware	floral motif on upper surface
3489	1	unidentifiable	edgeware, general	flatware	bud motif on upper surface, under surface exfoliated
3490	1	unidentifiable	unidentified	flatware	motif on upper surface, under surface exfoliated
3491	1	RWE	undecorated	unidentifiable	
3492	1	pearlware	undecorated	flatware	upper surface exfoliated
3493	19	pearlware	undecorated	unidentifiable	
3494	9	unidentifiable	undecorated	unidentifiable	
3495	4	unidentifiable	undecorated	unidentifiable	all surfaces exfoliated
<b>Layer Sub-total - 58</b>					
<b>Unit Subtotal - 58</b>					
<b>Unit</b>	472N-286E				
<b>Layer:</b>	Ploughzone				
3506	1	jackfield	undecorated	hollowware	
3507	1	red earthenware, coarse	undecorated	hollowware	string rim fragment, interior surface exfoliated
3508	1	red earthenware, coarse	glazed	hollowware	motif on interior and exterior surfaces with handle attachment



## Plough Zone Ceramic Artifact Inventory

### The Brady Site (AIGq-83)

Cat#	Qty	Ware	Motif	Form	Comments
3509	1	canary ware	rouletted	hollowware	banded motif on exterior surface, interior surface exfoliated
3510	1	unidentifiable	edgeware, straight	plate, muffin	upper surface exfoliated
3511	1	unidentifiable	edgeware, general	flatware	motif on upper surface, under surface exfoliated
3512	1	unidentifiable	hand-painted, general	flatware	floral motif on upper surface
3513	1	pearlware	hand-painted, monochrome	hollowware	floral motif on exterior surface, line on interior surface
3514	2	pearlware	hand-painted, monochrome	hollowware	motif on exterior surface, interior surface exfoliated
3515	1	pearlware	hand-painted, monochrome	hollowware	motif on exterior surface
3516	1	RWE	transfer print, general	flatware	motif on upper surface
3517	1	unidentifiable	transfer print, general	flatware	floral motif on upper surface, under surface exfoliated
3518	1	unidentifiable	spatterware	hollowware	motif on exterior surface, interior surface exfoliated
3519	1	RWE	undecorated	flatware	
3520	4	creamware	undecorated	unidentifiable	
3521	12	pearlware	undecorated	unidentifiable	
3522	3	RWE	undecorated	unidentifiable	
3523	5	unidentifiable	undecorated	unidentifiable	
3524	2	unidentifiable	undecorated	unidentifiable	all surfaces exfoliated
3973	3	pearlware	edgeware, scalloped	flatware	more defined decoration on upper surface
<b>Layer Sub-total - 44</b>					
<b>Unit Subtotal - 44</b>					
<b>Unit</b>	472N-287E				
<b>Layer:</b>	Ploughzone				
3533	1	red earthenware, coarse	glazed	hollowware	motif on interior surface, exterior surface exfoliated
3534	1	red earthenware, coarse	glazed	hollowware	motif on exterior surface, interior surface exfoliated
3535	4	red earthenware, coarse	glazed	hollowware	motif on exterior surface, interior surface exfoliated
3536	1	red earthenware, coarse	undecorated	hollowware	exterior surface undecorated, interior surface exfoliated
3537	1	red earthenware, coarse	undecorated	unidentifiable	all surfaces exfoliated
3538	1	canary ware	undecorated	unidentifiable	
3539	2	pearlware	edgeware, scalloped	flatware	
3540	2	pearlware	edgeware, scalloped	flatware	upper surface exfoliated
3541	2	unidentifiable	edgeware, scalloped	flatware	
3542	1	pearlware	hand-painted, early palette	hollowware	floral motif on exterior surface, interior surface exfoliated
3543	3	pearlware	hand-painted, monochrome	hollowware	motif on exterior surface, interior surface exfoliated
3544	4	pearlware	hand-painted, monochrome	flatware	motif on upper surface
3545	1	unidentifiable	hand-painted, monochrome	hollowware	motif on exterior surface

## Plough Zone Ceramic Artifact Inventory

### The Brady Site (AIGq-83)

Cat#	Qty	Ware	Motif	Form	Comments
3546	1	RWE	unidentified	unidentifiable	motif on existing surface, reverse exfoliated
3547	1	unidentifiable	undecorated	lid	exterior surface exfoliated
3548	1	pearlware	undecorated	hollowware	upper surface exfoliated
3549	1	unidentifiable	undecorated	flatware	
3550	3	creamware	undecorated	unidentifiable	
3551	18	pearlware	undecorated	unidentifiable	
3552	2	RWE	undecorated	unidentifiable	
3553	5	unidentifiable	undecorated	unidentifiable	
3554	2	unidentifiable	undecorated	unidentifiable	all surfaces exfoliated
<b>Layer Sub-total -</b>		<b>58</b>			
<b>Unit Subtotal -</b>		<b>58</b>			
<b>Unit</b>	472N-288E				
<b>Layer:</b>	Ploughzone				
3567	1	jackfield	undecorated	hollowware	exterior surface exfoliated
3568	3	jackfield	undecorated	unidentifiable	
3569	1	red earthenware, coarse	undecorated	unidentifiable	all surfaces exfoliated
3570	1	canary ware	undecorated	unidentifiable	
3571	2	pearlware	edgeware, scalloped	flatware	upper surface exfoliated
3572	6	pearlware	edgeware, scalloped	plate, muffin	6 mend to 2
3573	1	unidentifiable	edgeware, scalloped	flatware	
3574	4	unidentifiable	hand-painted, monochrome	flatware	motif on upper surface, under surface exfoliated
3575	3	pearlware	hand-painted, monochrome	hollowware	motif on exterior surface
3576	1	pearlware	edgeware, general	flatware	under surface exfoliated
3577	1	pearlware	hand-painted, early palette	saucer	brown rimline and motif on upper surface, under surface exfoliated
3578	2	pearlware	hand-painted, monochrome	saucer	thick rim band on upper surface
3579	1	pearlware	hand-painted, early palette	flatware	yellow rimline on upper surface
3580	1	RWE	hand-painted, late palette	flatware	floral motif on upper surface
3581	1	pearlware	transfer print, general	flatware	scalloped edge, upper surface exfoliated
3582	1	pearlware	hand-painted, early palette	hollowware	floral motif on exterior surface
3583	1	RWE	hand-painted, late palette	flatware	motif on upper surface
3584	1	unidentifiable	factory slip, general	hollowware	motif and rouletted decoration on exterior surface, interior surface exfoliated
3585	1	unidentifiable	factory slip, general	hollowware	motif on exterior surface, interior surface exfoliated
3586	1	unidentifiable	transfer print, general	flatware	motif on upper surface, under surface exfoliated
3587	1	pearlware	unidentified	hollowware	motif on exterior surface, most of exterior surface exfoliated
3588	1	unidentifiable	unidentified	flatware	motif on upper surface, under surface exfoliated
3589	1	unidentifiable	undecorated	hollowware	exterior surface exfoliated

## Plough Zone Ceramic Artifact Inventory

### The Brady Site (AIGq-83)

Cat#	Qty	Ware	Motif	Form	Comments
3590	1	pearlware	undecorated	flatware	upper surface and foot exfoliated
3591	1	RWE	undecorated	flatware	folded footrim, upper surface exfoliated
3592	3	creamware	undecorated	unidentifiable	
3593	21	pearlware	undecorated	unidentifiable	
3594	14	RWE	undecorated	unidentifiable	
3595	12	unidentifiable	undecorated	unidentifiable	
3596	3	unidentifiable	undecorated	unidentifiable	all surfaces exfoliated
<b>Layer Sub-total - 92</b>					
<b>Unit Subtotal - 92</b>					
<b>Unit</b>	472N-289E				
<b>Layer:</b>	Ploughzone				
3614	1	jackfield	undecorated	hollowware	interior surface exfoliated
3615	1	red earthenware, coarse	glazed	hollowware	motif on interior surface, exterior surface exfoliated
3616	1	red earthenware, coarse	glazed	hollowware	motif on exterior surface, interior surface exfoliated
3617	1	red earthenware, coarse	glazed	hollowware	motif on exterior surface, interior surface exfoliated
3618	1	red earthenware, coarse	undecorated	unidentifiable	all surfaces exfoliated
3619	1	canary ware	undecorated	unidentifiable	
3620	1	pearlware	hand-painted, monochrome	teapot	motif on lip of spout
3621	1	pearlware	transfer print, general	saucer	motif on upper surface
3622	1	unidentifiable	unidentified	hollowware	motif on exterior surface, interior surface exfoliated
3623	1	RWE	hand-painted, late palette	hollowware	rimline on interior surface, exterior surface exfoliated
3624	2	unidentifiable	edgeware, scalloped	flatware	under surface exfoliated
3625	1	pearlware	edgeware, general	flatware	under surface exfoliated
3626	1	pearlware	hand-painted, early palette	flatware	motif on upper surface
3627	2	pearlware	hand-painted, monochrome	hollowware	motif on exterior surface
3628	2	unidentifiable	hand-painted, monochrome	flatware	motif on upper surface, under surface exfoliated
3629	1	pearlware	hand-painted, monochrome	hollowware	motif on exterior surface, line on interior surface
3630	1	RWE	hand-painted, late palette	flatware	motif on upper surface
3631	1	RWE	hand-painted, late palette	flatware	motif on upper surface, under surface exfoliated
3632	1	unidentifiable	factory slip, general	hollowware	motif on exterior, interior surface exfoliated
3633	2	unidentifiable	hand-painted, monochrome	hollowware	motif on exterior surface
3634	1	RWE	spatterware	hollowware	motif on exterior surface
3635	1	RWE	spatterware	flatware	motif on upper surface
3636	1	RWE	transfer print, general	flatware	motif on upper surface
3637	1	RWE	transfer print, general	flatware	motif on upper surface
3638	1	unidentifiable	transfer print, general	flatware	motif on upper surface,

## Plough Zone Ceramic Artifact Inventory

### The Brady Site (AIGq-83)

Cat#	Qty	Ware	Motif	Form	Comments
3639	1	unidentifiable	transfer print, general	hollowware	motif on exterior surface
3640	2	pearlware	unidentified	flatware	motif on upper surface, under surface exfoliated
3641	1	RWE	unidentified	unidentifiable	one exfoliated surface, one black corner
3642	1	pearlware	undecorated	hollowware	upper surface and foot exfoliated
3643	2	creamware	undecorated	unidentifiable	
3644	13	pearlware	undecorated	unidentifiable	
3645	6	RWE	undecorated	unidentifiable	
3646	6	unidentifiable	undecorated	unidentifiable	all surfaces exfoliated
3647	9	unidentifiable	undecorated	unidentifiable	
<b>Layer Sub-total - 70</b>					
<b>Unit Subtotal - 70</b>					
<b>Unit 472N-290E</b>					
<b>Layer: Ploughzone</b>					
3657	3	red earthenware, coarse	glazed	hollowware	motif on interior surface, exterior surface exfoliated
3658	1	red earthenware, coarse	glazed	hollowware	motif on interior and exterior surfaces
3659	2	red earthenware, coarse	glazed	hollowware	motif on exterior surface, interior surface exfoliated
3660	1	pearlware	unidentified	hollowware	motif on exterior surface, interior surface exfoliated
3661	1	RWE	hand-painted, late palette	teacup	thick green band on exterior surface, interior surface exfoliated
3662	1	RWE	edgeware, scalloped	flatware	motif on upper surface, under surface exfoliated
3663	1	RWE	edgeware, scalloped	flatware	upper surface exfoliated
3664	1	unidentifiable	edgeware, scalloped	flatware	
3665	1	unidentifiable	edgeware, general	flatware	
3666	1	unidentifiable	hand-painted, late palette	saucer	rimline on upper surface
3667	2	RWE	hand-painted, monochrome	hollowware	motif on carination, interior surface exfoliated
3668	3	pearlware	hand-painted, monochrome	hollowware	motif on exterior surface, interior surface exfoliated
3669	2	pearlware	hand-painted, monochrome	flatware	motif on upper surface, under surface exfoliated
3670	1	RWE	hand-painted, late palette	flatware	motif on upper surface
3671	1	RWE	hand-painted, late palette	flatware	motif on upper surface
3672	1	pearlware	transfer print, general	flatware	floral motif on upper surface, under surface exfoliated
3673	1	RWE	transfer print, general	flatware	motif on upper surface
3674	2	unidentifiable	transfer print, general	flatware	asian motif on upper surface, under surface exfoliated
3675	1	RWE	factory slip, general	hollowware	motif on exterior surface, interior surface exfoliated
3676	1	pearlware	unidentified	flatware	motif on upper surface

## Plough Zone Ceramic Artifact Inventory

### The Brady Site (AIGq-83)

Cat#	Qty	Ware	Motif	Form	Comments
3677	3	unidentifiable	unidentified	hollowware	motif on exterior surface, interior surface exfoliated
3678	1	pearlware	edgeware, scalloped	flatware	upper surface exfoliated
3679	1	canary ware	undecorated	flatware	upper surface exfoliated
3680	2	pearlware	undecorated	hollowware	
3681	1	RWE	undecorated	flatware	upper surface exfoliated
3682	2	RWE	undecorated	hollowware	upper surface exfoliated
3683	2	unidentifiable	undecorated	hollowware	upper surface exfoliated
3684	8	creamware	undecorated	unidentifiable	
3685	20	pearlware	undecorated	unidentifiable	
3686	13	RWE	undecorated	unidentifiable	
3687	14	unidentifiable	undecorated	unidentifiable	
3688	2	unidentifiable	undecorated	unidentifiable	all surfaces exfoliated
<b>Layer Sub-total - 97</b>					
<b>Unit Subtotal - 97</b>					
<b>Unit</b>	472N-291E				
<b>Layer:</b>	Ploughzone				
3703	2	jackfield	undecorated	hollowware	
3704	2	red earthenware, coarse	glazed	hollowware	motif on exterior surface, interior surface exfoliated
3705	4	red earthenware, coarse	salt-glazed	hollowware	motif on exterior surface, interior surface exfoliated
3706	1	canary ware	undecorated	unidentifiable	
3707	1	yellow ware	undecorated	unidentifiable	
3708	1	pearlware	edgeware, scalloped	flatware	
3709	1	RWE	edgeware, scalloped	flatware	upper surface exfoliated
3710	3	pearlware	edgeware, general	flatware	under surface exfoliated
3711	1	RWE	hand-painted, late palette	saucer	rimline on upper surface
3712	1	RWE	undecorated	flatware	upper surface exfoliated
3713	1	pearlware	hand-painted, monochrome	teacup	rimline on interior surface, exterior surface exfoliated
3714	1	RWE	hand-painted, late palette	teacup	black rimline on interior surface, blue rimline on exterior surface
3715	1	unidentifiable	unidentified	flatware	under surface exfoliated
3716	1	unidentifiable	undecorated	flatware	upper surface exfoliated
3717	2	pearlware	hand-painted, early palette	flatware	motif on upper surface
3718	2	pearlware	hand-painted, monochrome	hollowware	motif on exterior surface, interior surface exfoliated
3719	2	pearlware	hand-painted, early palette	flatware	floral motif on upper surface, under surface exfoliated
3720	3	unidentifiable	hand-painted, monochrome	flatware	motif on upper surface, under surface exfoliated
3721	1	pearlware	spatterware	hollowware	motif on exterior surface, interior surface exfoliated
3722	1	RWE	hand-painted, late palette	flatware	motif on upper surface, under surface exfoliated

## Plough Zone Ceramic Artifact Inventory

### The Brady Site (AIGq-83)

Cat#	Qty	Ware	Motif	Form	Comments
3723	2	RWE	transfer print, general	flatware	motif on upper surface
3724	1	RWE	transfer print, general	flatware	geometric motif on upper surface, under surface exfoliated
3725	1	unidentifiable	factory slip, banded	hollowware	rouletted motif above band on exterior surface, interior surface exfoliated
3726	1	RWE	hand-painted, monochrome	hollowware	motif on exterior surface
3727	2	pearlware	unidentified	unidentifiable	
3728	1	unidentifiable	hand-painted, monochrome	hollowware	floral motif on exterior surface, interior surface exfoliated
3729	1	unidentifiable	unidentified	flatware	motif on upper surface, under surface exfoliated
3730	1	pearlware	undecorated	flatware	upper surface exfoliated
3731	1	pearlware	undecorated	hollowware	handle attachment on exterior surface
3732	1	RWE	undecorated	hollowware	carination fragment, interior surface exfoliated
3733	1	unidentifiable	undecorated	flatware	
3734	1	creamware	undecorated	hollowware	
3735	7	creamware	undecorated	unidentifiable	
3736	20	pearlware	undecorated	unidentifiable	
3737	8	RWE	undecorated	unidentifiable	
3738	20	unidentifiable	undecorated	unidentifiable	
3739	2	unidentifiable	undecorated	unidentifiable	all surfaces exfoliated
<b>Layer Sub-total - 103</b>					
<b>Unit Subtotal - 103</b>					
<b>Unit</b>	472N-292E				
<b>Layer:</b>	Ploughzone				
3757	2	jackfield	undecorated	hollowware	
3758	1	red earthenware, coarse	glazed	hollowware	motif on interior and exterior surfaces
3759	1	red earthenware, coarse	glazed	hollowware	motif on exterior surface, interior surface exfoliated
3760	2	red earthenware, coarse	salt-glazed	hollowware	motif on exterior surface, interior surface exfoliated
3761	3	red earthenware, coarse	salt-glazed	hollowware	motif on exterior and interior surfaces
3762	1	red earthenware, coarse	undecorated	unidentifiable	all surfaces exfoliated
3763	1	canary ware	undecorated	unidentifiable	
3764	1	pearlware	hand-painted, early palette	saucer	yellow rimline and motif on upper surface
3765	1	pearlware	hand-painted, monochrome	saucer	rimline on upper surface, under surface exfoliated
3766	1	unidentifiable	transfer print, general	flatware	under surface exfoliated
3767	1	unidentifiable	hand-painted, monochrome	saucer	thick rimline and motif on upper surface
3768	1	unidentifiable	hand-painted, monochrome	hollowware	motif on exterior surface
3769	2	pearlware	edgeware, scalloped	flatware	upper surface exfoliated
3770	2	pearlware	edgeware, general	flatware	under surface exfoliated
3771	1	unidentifiable	edgeware, general	flatware	

## Plough Zone Ceramic Artifact Inventory

### The Brady Site (AIGq-83)

Cat#	Qty	Ware	Motif	Form	Comments
3772	1	porcelain, English bone chi	unidentified	flatware	transfer print on upper surface
3773	3	pearlware	edgeware, embossed design	flatware	O shaped motif with dots on rim
3774	1	pearlware	hand-painted, early palette	hollowware	motif on exterior surface, interior surface exfoliated
3775	1	unidentifiable	hand-painted, monochrome	flatware	motif on upper surface, under surface exfoliated
3776	2	RWE	hand-painted, monochrome	flatware	motif on upper surface, under surface exfoliated
3777	1	pearlware	hand-painted, monochrome	hollowware	motif on exterior surface
3778	1	unidentifiable	hand-painted, general	flatware	floral motif on upper surface
3779	1	unidentifiable	unidentified	unidentifiable	motif on concave surface
3780	1	unidentifiable	transfer print, general	flatware	motif on upper surface, under surface exfoliated
3781	1	pearlware	undecorated	hollowware	
3783	1	unidentifiable	undecorated	flatware	upper surface exfoliated
3784	19	pearlware	undecorated	unidentifiable	
3785	12	RWE	undecorated	unidentifiable	
3786	10	unidentifiable	undecorated	unidentifiable	
<b>Layer Sub-total - 76</b>					
<b>Unit Subtotal - 76</b>					
<b>Unit 472N-293E</b>					
<b>Layer: Ploughzone</b>					
3796	1	jackfield	undecorated	unidentifiable	
3797	1	red earthenware, coarse	glazed	hollowware	motif on interior surface, exterior surface exfoliated
3798	3	red earthenware, coarse	salt-glazed	hollowware	motif on exterior surface, interior surface exfoliated
3799	2	red earthenware, coarse	glazed	hollowware	motif on interior and exterior surfaces
3800	1	pearlware	hand-painted, early palette	saucer	yellow rimline and floral motif on upper surface
3801	1	unidentifiable	hand-painted, early palette	teacup	brown rimline and motif on exterior surface, interior motif exfoliated
3802	1	unidentifiable	hand-painted, monochrome	hollowware	motif on exterior surface, interior surface exfoliated
3803	1	pearlware	transfer print, olde blue	flatware	motif on upper surface
3804	1	RWE	transfer print, olde blue	hollowware	motif on exterior surface
3805	1	unidentifiable	transfer print, general	hollowware	motif on exterior surface, interior surface exfoliated
3806	1	unidentifiable	hand-painted, early palette	saucer	rimline and motif on upper surface
3807	1	pearlware	edgeware, scalloped	flatware	under surface exfoliated
3808	2	pearlware	edgeware, scalloped	flatware	upper surface exfoliated
3809	2	pearlware	edgeware, general	flatware	under surface exfoliated
3810	2	RWE	edgeware, general	flatware	under surface exfoliated
3811	1	unidentifiable	edgeware, scalloped	flatware	upper and lower surface exfoliated
3812	1	unidentifiable	edgeware, scalloped	flatware	under surface exfoliated

## Plough Zone Ceramic Artifact Inventory

### The Brady Site (AIGq-83)

Cat#	Qty	Ware	Motif	Form	Comments
3813	2	unidentifiable	transfer print, general	saucer	floral motif on upper surface, 2 mend to 1
3814	7	pearlware	hand-painted, monochrome	hollowware	motif on exterior surface, interior surface exfoliated
3815	1	pearlware	hand-painted, general	flatware	motif on upper surface, under surface exfoliated
3816	3	unidentifiable	hand-painted, monochrome	flatware	motif on upper surface, under surface exfoliated
3817	2	unidentifiable	hand-painted, monochrome	hollowware	motif on exterior surface, interior surface exfoliated
3818	1	unidentifiable	transfer print, general	flatware	motif on upper surface, under surface exfoliated
3819	1	pearlware	transfer print, olde blue	flatware	motif on upper surface, under surface exfoliated
3820	3	pearlware	unidentified	unidentifiable	
3821	3	pearlware	undecorated	flatware	
3822	4	creamware	undecorated	unidentifiable	
3823	26	pearlware	undecorated	unidentifiable	
3824	11	RWE	undecorated	unidentifiable	
3825	22	unidentifiable	undecorated	unidentifiable	
3826	3	unidentifiable	undecorated	unidentifiable	all surfaces exfoliated
<b>Layer Sub-total - 112</b>					
<b>Unit Subtotal - 112</b>					
<b>Unit</b>	472N-294E				
<b>Layer:</b>	Ploughzone				
3839	1	jackfield	undecorated	unidentifiable	
3840	2	jackfield	undecorated	unidentifiable	
3841	3	red earthenware, coarse	glazed	hollowware	motif on exterior surface, interior surface exfoliated
3842	1	red earthenware, coarse	undecorated	unidentifiable	all surfaces exfoliated
3843	1	red earthenware, coarse	glazed	hollowware	motif on rim, interior surface exfoliated
3844	3	red earthenware, coarse	salt-glazed	hollowware	motif on exterior surface, interior surface exfoliated
3845	3	pearlware	edgeware, scalloped	flatware	under surface exfoliated
3846	1	pearlware	edgeware, general	flatware	under surface exfoliated
3847	1	unidentifiable	edgeware, scalloped	flatware	under surface exfoliated
3848	5	unidentifiable	edgeware, scalloped	flatware	upper surface exfoliated
3849	1	unidentifiable	unidentified	hollowware	motif on interior surface, exterior surface exfoliated
3850	1	RWE	unidentified	hollowware	motif on lip, exterior surface exfoliated
3851	1	unidentifiable	hand-painted, general	hollowware	rimline on exterior surface, interior surface exfoliated
3852	1	creamware	factory slip, banded	hollowware	motif on exterior surface, interior surface exfoliated
3853	1	pearlware	factory slip, general	hollowware	motif on exterior surface, interior surface exfoliated



## Plough Zone Ceramic Artifact Inventory

### The Brady Site (AIGq-83)

Cat#	Qty	Ware	Motif	Form	Comments
3854	1	pearlware	hand-painted, monochrome	hollowware	line on interior surface, exterior surface exfoliated
3855	6	pearlware	hand-painted, monochrome	hollowware	motif on exterior surface, interior surface exfoliated
3856	1	pearlware	hand-painted, monochrome	flatware	motif on upper surface, under surface exfoliated
3857	1	RWE	hand-painted, monochrome	flatware	motif on upper surface
3858	2	unidentifiable	hand-painted, monochrome	hollowware	motif on exterior surface, interior surface exfoliated
3859	1	RWE	spatterware	hollowware	motif on exterior surface on carination, interior surface exfoliated
3860	4	unidentifiable	unidentified	hollowware	motif on exterior surface
3861	1	pearlware	undecorated	hollowware	upper surface and foot exfoliated
3862	1	creamware	undecorated	hollowware	interior surface exfoliated
3863	1	RWE	undecorated	unidentifiable	
3864	4	creamware	undecorated	unidentifiable	
3865	18	pearlware	undecorated	unidentifiable	
3866	8	RWE	undecorated	unidentifiable	
3867	15	unidentifiable	undecorated	unidentifiable	
3868	3	unidentifiable	undecorated	unidentifiable	all surfaces exfoliated
<b>Layer Sub-total - 93</b>					
<b>Unit Subtotal - 93</b>					
<b>Unit 472N-295E</b>					
<b>Layer: Ploughzone</b>					
3879	1	red earthenware, coarse	salt-glazed	jug	motif on interior and exterior surface with handle attachment on exterior surface
3880	1	red earthenware, coarse	salt-glazed	hollowware	motif on exterior surface, interior surface exfoliated
3881	2	red earthenware, coarse	glazed	hollowware	motif on exterior surface, interior surface exfoliated
3882	1	canary ware	undecorated	unidentifiable	
3883	1	RWE	unidentified	hollowware	motif on exterior surface
3884	1	pearlware	edgeware, scalloped	flatware	upper surface exfoliated
3885	1	unidentifiable	edgeware, scalloped	flatware	upper surface exfoliated
3886	1	pearlware	hand-painted, monochrome	hollowware	motif on exterior surface
3887	3	pearlware	hand-painted, monochrome	hollowware	motif on exterior surface
3888	4	pearlware	hand-painted, monochrome	flatware	motif on upper surface, under surface exfoliated
3889	1	pearlware	hand-painted, early palette	flatware	floral motif on upper surface, under surface exfoliated
3890	1	pearlware	unidentified	flatware	motif on upper surface, partial impressed maker mark on under surface
3891	3	RWE	unidentified	flatware	motif on upper surface
3892	2	unidentifiable	hand-painted, monochrome	flatware	motif on upper surface, under surface exfoliated

## Plough Zone Ceramic Artifact Inventory

### The Brady Site (AIGq-83)

Cat#	Qty	Ware	Motif	Form	Comments
3893	1	RWE	hand-painted, late palette	flatware	motif on upper surface
3894	1	RWE	hand-painted, late palette	flatware	floral motif on upper surface, under surface exfoliated
3895	1	RWE	transfer print, general	hollowware	motif on interior and exterior surfaces
3896	1	unidentifiable	hand-painted, monochrome	hollowware	motif on exterior surface, interior surface exfoliated
3897	1	creamware	undecorated	hollowware	
3898	1	creamware	undecorated	hollowware	
3899	1	pearlware	undecorated	flatware	
3900	3	unidentifiable	undecorated	hollowware	upper surface exfoliated
3901	1	creamware	undecorated	unidentifiable	
3902	11	pearlware	undecorated	unidentifiable	
3903	5	RWE	undecorated	unidentifiable	
3904	5	unidentifiable	undecorated	unidentifiable	
<b>Layer Sub-total - 55</b>					
<b>Unit Subtotal - 55</b>					
<b>Unit 472N-296E</b>					
<b>Layer: Ploughzone</b>					
3912	1	red earthenware, coarse	glazed	hollowware	motif on interior surface, exterior surface exfoliated
3913	1	pearlware	edgeware, embossed design	flatware	motif on upper surface of scalloped rim
3914	1	unidentifiable	edgeware, scalloped	flatware	under surface exfoliated
3915	2	pearlware	edgeware, scalloped	flatware	upper surface exfoliated
3916	2	unidentifiable	edgeware, scalloped	flatware	upper surface exfoliated
3917	1	RWE	transfer print, general	flatware	motif on upper surface, under surface exfoliated
3918	1	unidentifiable	unidentified	flatware	motif on upper surface, under surface exfoliated
3919	1	RWE	hand-painted, late palette	flatware	floral motif on upper surface
3920	1	pearlware	hand-painted, early palette	hollowware	floral motif on exterior surface, interior surface exfoliated
3921	1	unidentifiable	hand-painted, monochrome	hollowware	floral motif on exterior surface
3922	1	pearlware	hand-painted, early palette	flatware	motif on upper surface, under surface exfoliated
3923	2	unidentifiable	hand-painted, general	flatware	motif on upper surface
3924	1	RWE	transfer print, general	hollowware	motif on exterior surface, interior surface exfoliated
3925	2	unidentifiable	hand-painted, monochrome	hollowware	motif on exterior surface
3926	1	pearlware	undecorated	hollowware	exterior surface exfoliated
3927	1	RWE	undecorated	hollowware	upper surface exfoliated
3928	1	creamware	undecorated	unidentifiable	
3929	16	pearlware	undecorated	unidentifiable	
3930	3	RWE	undecorated	unidentifiable	
3931	14	unidentifiable	undecorated	unidentifiable	
3932	5	unidentifiable	undecorated	unidentifiable	all surfaces exfoliated

## Plough Zone Ceramic Artifact Inventory

### The Brady Site (AIGq-83)

Cat#	Qty	Ware	Motif	Form	Comments
<i>Layer Sub-total - 59</i>					
<i>Unit Subtotal - 59</i>					
<b>Unit</b> 472N-297E					
<b>Layer:</b> Ploughzone					
3939	1	red earthenware, coarse	glazed	hollowware	moulded and glazed interior surface, exterior surface exfoliated
3940	1	red earthenware, coarse	salt-glazed	hollowware	motif on exterior surface, interior surface exfoliated
3941	1	canary ware	undecorated	unidentifiable	
3942	1	pearlware	edgeware, embossed design	flatware	under surface exfoliated
3943	1	pearlware	undecorated	flatware	under surface exfoliated
3944	1	RWE	edgeware, scalloped	flatware	upper surface exfoliated
3945	2	unidentifiable	edgeware, scalloped	flatware	
3946	1	unidentifiable	edgeware, general	flatware	
3947	2	RWE	transfer print, general	flatware	motif on upper surface, under surface exfoliated
3948	1	pearlware	hand-painted, early palette	hollowware	rimline on interior surface, exterior surface exfoliated
3949	1	pearlware	hand-painted, early palette	flatware	motif on upper surface, under surface exfoliated
3950	1	pearlware	hand-painted, monochrome	flatware	motif on upper surface
3951	2	unidentifiable	hand-painted, monochrome	hollowware	motif on exterior surface, interior surface exfoliated
3952	1	unidentifiable	hand-painted, monochrome	hollowware	motif on exterior surface
3953	1	unidentifiable	hand-painted, monochrome	flatware	floral motif on upper surface
3954	1	creamware	undecorated	unidentifiable	one surface exfoliated
3955	2	creamware	undecorated	unidentifiable	
3956	13	pearlware	undecorated	unidentifiable	
3957	5	RWE	undecorated	unidentifiable	
3958	6	unidentifiable	undecorated	unidentifiable	
<i>Layer Sub-total - 45</i>					
<i>Unit Subtotal - 45</i>					
<b>Unit</b> 473N-286E					
<b>Layer:</b> Ploughzone					
3967	1	jackfield	undecorated	unidentifiable	
3968	1	red earthenware, coarse	glazed	hollowware	motif on interior surface, exterior surface exfoliated
3969	2	red earthenware, coarse	glazed	hollowware	motif on interior surface, exterior surface exfoliated
3970	1	red earthenware, coarse	undecorated	unidentifiable	all surfaces exfoliated
3971	1	canary ware	rouletted	hollowware	banded motif on exterior surface
3972	1	pearlware	edgeware, scalloped	flatware	under surface exfoliated
3974	1	pearlware	edgeware, scalloped	flatware	upper surface exfoliated
3975	1	RWE	hand-painted, late palette	hollowware	rimline on exterior surface, interior surface exfoliated

## Plough Zone Ceramic Artifact Inventory

### The Brady Site (AIGq-83)

Cat#	Qty	Ware	Motif	Form	Comments
3976	2	pearlware	hand-painted, monochrome	hollowware	motif on exterior surface
3977	3	pearlware	hand-painted, monochrome	hollowware	floral motif on exterior surface
3978	1	pearlware	hand-painted, early palette	hollowware	motif on exterior surface above carination, interior surface exfoliated
3979	2	RWE	hand-painted, late palette	flatware	floral motif with black stem on upper surface
3980	1	RWE	hand-painted, late palette	flatware	floral motif on upper surface, under surface exfoliated
3981	1	RWE	hand-painted, early palette	flatware	motif on upper surface, under surface exfoliated
3982	1	RWE	spatterware	teacup	motif on centre of base
3983	1	RWE	unidentified	hollowware	motif on exterior surface, upper and foot exfoliated
3984	2	RWE	transfer print, general	flatware	motif on upper surface
3985	2	unidentifiable	unidentified	hollowware	motif on exterior surface, interior surface exfoliated
3986	1	unidentifiable	hand-painted, monochrome	flatware	floral motif on upper surface
3987	1	unidentifiable	undecorated	hollowware	exterior surface exfoliated
3988	1	RWE	undecorated	hollowware	interior surface and foot exfoliated
3989	2	RWE	undecorated	hollowware	
3990	4	creamware	undecorated	unidentifiable	
3991	15	pearlware	undecorated	unidentifiable	
3992	9	RWE	undecorated	unidentifiable	
3993	6	unidentifiable	undecorated	unidentifiable	
3994	1	unidentifiable	undecorated	unidentifiable	all surfaces exfoliated
<b>Layer Sub-total - 65</b>					
<b>Unit Subtotal - 65</b>					
<b>Unit</b>	473N-287E				
<b>Layer:</b>	Ploughzone				
4003	2	jackfield	undecorated	hollowware	
4004	1	jackfield	undecorated	hollowware	
4005	1	red earthenware, coarse	glazed	hollowware	motif on interior surface, exterior surface exfoliated
4006	1	red earthenware, coarse	salt-glazed	hollowware	motif on exterior surface, interior surface exfoliated
4007	2	red earthenware, coarse	glazed	hollowware	motif on interior surface, exterior surface exfoliated
4008	1	red earthenware, coarse	undecorated	hollowware	upper surface exfoliated
4009	3	unidentifiable	undecorated	unidentifiable	all surfaces exfoliated
4010	1	canary ware	undecorated	hollowware	interior surface exfoliated
4011	1	RWE	edgeware, scalloped	flatware	
4012	1	RWE	edgeware, scalloped	flatware	under surface exfoliated
4013	1	RWE	hand-painted, late palette	bowl, general	black rimline on interior and exterior surface, floral motif on exterior surface
4014	2	pearlware	edgeware, general	flatware	under surface exfoliated
4015	2	pearlware	hand-painted, early palette	hollowware	floral motif on exterior surface

## Plough Zone Ceramic Artifact Inventory

### The Brady Site (AIGq-83)

Cat#	Qty	Ware	Motif	Form	Comments
4016	3	RWE	hand-painted, monochrome	flatware	floral motif on upper surface, under surface exfoliated
4017	1	unidentifiable	hand-painted, monochrome	hollowware	motif on exterior surface, interior surface exfoliated
4018	2	pearlware	transfer print, olde blue	flatware	floral motif on upper surface, under surface exfoliated
4019	1	RWE	transfer print, general	hollowware	motif on exterior surface, interior surface exfoliated
4020	1	RWE	unidentified	hollowware	motif on exterior surface
4021	1	unidentifiable	undecorated	saucer	
4022	1	RWE	transfer print, general	flatware	motif on upper surface, under surface exfoliated
4023	1	unidentifiable	hand-painted, monochrome	hollowware	floral motif on exterior surface
4024	1	RWE	undecorated	hollowware	interior and exterior surfaces exfoliated
4025	1	pearlware	undecorated	flatware	folded footrim
4026	1	RWE	undecorated	hollowware	interior surface exfoliated
4027	2	pearlware	undecorated	flatware	upper surface exfoliated
4028	4	creamware	undecorated	unidentifiable	
4029	27	pearlware	undecorated	unidentifiable	
4030	6	RWE	undecorated	unidentifiable	
4031	10	unidentifiable	undecorated	unidentifiable	
4032	3	unidentifiable	undecorated	unidentifiable	all surfaces exfoliated
<b>Layer Sub-total -</b>		<b>85</b>			
<b>Unit Subtotal -</b>		<b>85</b>			
<b>Unit</b>	473N-288E				
<b>Layer:</b>	Ploughzone				
4046	1	jackfield	undecorated	hollowware	
4047	1	red earthenware, coarse	glazed	hollowware	motif on interior surface, exterior surface exfoliated
4048	1	red earthenware, coarse	glazed	hollowware	motif on interior surface, exterior surface exfoliated
4049	1	red earthenware, coarse	undecorated	hollowware	exterior surface undecorated, interior surface exfoliated
4050	1	unidentifiable	undecorated	unidentifiable	all surfaces exfoliated
4051	3	canary ware	undecorated	unidentifiable	
4052	1	pearlware	hand-painted, early palette	teapot	motif on lip, exterior surface exfoliated
4053	1	unidentifiable	transfer print, general	saucer	honeycomb on upper surface
4054	1	unidentifiable	unidentified	flatware	motif on upper surface
4055	1	unidentifiable	hand-painted, general	saucer	rimline on upper surface
4056	1	unidentifiable	transfer print, blue chinoise	flatware	geometric motif on upper surface
4057	3	pearlware	edgeware, scalloped	flatware	upper surface exfoliated
4058	2	pearlware	edgeware, general	flatware	under surface exfoliated
4059	1	RWE	edgeware, general	flatware	under surface exfoliated, impressed heart design on surface
4060	1	unidentifiable	edgeware, general	flatware	upper surface exfoliated

## Plough Zone Ceramic Artifact Inventory

### The Brady Site (AIGq-83)

Cat#	Qty	Ware	Motif	Form	Comments
4061	1	pearlware	hand-painted, early palette	flatware	motif on upper surface, under surface exfoliated
4062	1	pearlware	hand-painted, monochrome	hollowware	motif on exterior surface, foot and interior surface exfoliated
4063	2	pearlware	hand-painted, monochrome	hollowware	motif on exterior surface, interior surface exfoliated
4064	1	RWE	hand-painted, late palette	flatware	motif on upper surface, under surface exfoliated
4065	1	unidentifiable	hand-painted, monochrome	hollowware	floral motif on exterior surface, interior surface exfoliated
4066	1	pearlware	transfer print, olde blue	hollowware	motif on interior and exterior surfaces
4067	1	unidentifiable	transfer print, general	hollowware	motif on exterior surface, interior surface exfoliated
4068	1	RWE	unidentified	hollowware	motif on exterior surface
4069	1	creamware	unidentified	hollowware	exfoliated motif on exterior surface
4070	2	pearlware	undecorated	flatware	impressed maker's mark fragment on base, upper surface exfoliated
4071	3	pearlware	undecorated	flatware	
4072	4	creamware	undecorated	unidentifiable	
4073	35	pearlware	undecorated	unidentifiable	
4074	10	RWE	undecorated	unidentifiable	
4075	3	unidentifiable	undecorated	unidentifiable	
4076	2	unidentifiable	undecorated	unidentifiable	all surfaces exfoliated
<b>Layer Sub-total - 89</b>					
<b>Unit Subtotal - 89</b>					
<b>Unit</b>	473N-289E				
<b>Layer:</b>	Ploughzone				
4087	1	red earthenware, coarse	slipped	hollowware	motif on interior surface, exterior surface exfoliated
4088	1	canary ware	undecorated	unidentifiable	
4089	1	porcelain, English bone chi	transfer print, general	flatware	floral motif over glaze on upper surface
4090	1	unidentifiable	edgeware, scalloped	flatware	under surface exfoliated
4091	2	pearlware	edgeware, general	flatware	
4092	1	unidentifiable	edgeware, scalloped	flatware	upper surface exfoliated
4093	1	RWE	hand-painted, monochrome	teacup	rimline on exterior surface
4094	1	RWE	spatterware	hollowware	motif on lip and exterior surface, interior surface exfoliated
4095	1	unidentifiable	hand-painted, monochrome	saucer	rimline on upper surface
4096	1	unidentifiable	unidentified	flatware	upper and under surfaces exfoliated
4097	5	pearlware	hand-painted, early palette	flatware	floral motif on upper surface, under surface exfoliated
4098	1	pearlware	hand-painted, early palette	flatware	floral motif on upper surface, under surface exfoliated
4099	3	unidentifiable	hand-painted, monochrome	hollowware	motif on exterior surface, interior surface exfoliated
4100	1	RWE	hand-painted, late palette	flatware	floral motif on upper surface

## Plough Zone Ceramic Artifact Inventory

### The Brady Site (AIGq-83)

Cat#	Qty	Ware	Motif	Form	Comments
4101	1	pearlware	factory slip, banded	hollowware	embossed green and orange motif on exterior surface
4102	1	RWE	hand-painted, late palette	flatware	motif on upper surface, under surface exfoliated
4103	1	RWE	unidentified	flatware	motif on upper surface, under surface exfoliated
4104	2	RWE	hand-painted, late palette	flatware	motif on upper surface, under surface exfoliated
4105	2	unidentifiable	hand-painted, monochrome	hollowware	floral motif on exterior surface, interior surface exfoliated
4106	2	unidentifiable	unidentified	hollowware	motif on exterior surface
4107	1	creamware	undecorated	flatware	
4108	1	RWE	undecorated	hollowware	
4109	3	creamware	undecorated	unidentifiable	
4110	27	pearlware	undecorated	unidentifiable	
4111	7	RWE	undecorated	unidentifiable	
4112	17	unidentifiable	undecorated	unidentifiable	
4113	1	unidentifiable	undecorated	unidentifiable	all surfaces exfoliated
<b>Layer Sub-total -</b>		<b>87</b>			
<b>Unit Subtotal -</b>		<b>87</b>			
<b>Unit</b>	473N-290E				
<b>Layer:</b>	Ploughzone				
4127	2	jackfield	undecorated	unidentifiable	one surface unglazed and the fragment tapers to one side, 2 mend to 1
4128	2	red earthenware, coarse	glazed	hollowware	motif on exterior surface, interior surface exfoliated
4129	1	canary ware	undecorated	unidentifiable	
4130	1	porcelain, English bone chi	unidentified	flatware	motif over glaze exfoliated
4131	2	pearlware	edgeware, scalloped	flatware	under surface exfoliated
4132	1	pearlware	edgeware, scalloped	flatware	upper surface exfoliated
4133	1	unidentifiable	edgeware, general	flatware	under surface exfoliated
4134	2	unidentifiable	edgeware, scalloped	flatware	upper surface exfoliated
4135	1	pearlware	hand-painted, early palette	saucer	orange rimline and floral motif on upper surface
4136	1	pearlware	hand-painted, early palette	teacup	rimline on interior and exterior surfaces
4137	1	pearlware	hand-painted, monochrome	teacup	rimline on interior and exterior surfaces
4138	1	RWE	hand-painted, late palette	hollowware	rimline on interior and exterior surfaces
4139	1	unidentifiable	unidentified	saucer	motif on upper surface
4140	1	unidentifiable	undecorated	bowl, general	
4141	1	pearlware	hand-painted, early palette	hollowware	floral motif on exterior surface, interior surface exfoliated
4142	2	pearlware	unidentified	hollowware	motif on exterior surface
4143	1	pearlware	transfer print, olde blue	flatware	motif on upper surface, under surface exfoliated
4144	1	pearlware	hand-painted, early palette	flatware	floral motif on upper surface
4145	1	unidentifiable	hand-painted, monochrome	flatware	motif on upper surface

## Plough Zone Ceramic Artifact Inventory

### The Brady Site (AIGq-83)

Cat#	Qty	Ware	Motif	Form	Comments
4146	1	RWE	hand-painted, late palette	flatware	floral motif on upper surface, under surface exfoliated
4147	1	RWE	hand-painted, late palette	flatware	floral motif on upper surface
4148	1	RWE	hand-painted, late palette	hollowware	motif on exterior surface, interior surface exfoliated
4149	1	RWE	transfer print, general	hollowware	motif on exterior surface, interior surface exfoliated
4150	1	RWE	transfer print, general	flatware	floral motif on upper surface
4151	4	pearlware	undecorated	flatware	folded footrim
4152	1	pearlware	undecorated	hollowware	
4153	1	RWE	undecorated	flatware	upper surface exfoliated
4154	1	RWE	undecorated	hollowware	interior surface and foot exfoliated
4155	1	unidentifiable	undecorated	flatware	folded footrim
4156	6	creamware	undecorated	unidentifiable	
4157	29	pearlware	undecorated	unidentifiable	
4158	15	unidentifiable	undecorated	unidentifiable	
4159	12	unidentifiable	undecorated	unidentifiable	
4160	11	unidentifiable	undecorated	unidentifiable	all surfaces exfoliated
<b>Layer Sub-total - 110</b>					
<b>Unit Subtotal - 110</b>					
<b>Unit</b>	473N-291E				
<b>Layer:</b>	Ploughzone				
4174	2	jackfield	undecorated	hollowware	
4175	1	red earthenware, refined	glazed	hollowware	incised horizontal line on exterior surface
4176	1	red earthenware, coarse	glazed	hollowware	motif on interior surface, exterior surface exfoliated
4177	1	red earthenware, coarse	glazed	hollowware	mottled motif on interior surface, exterior surface exfoliated
4178	1	red earthenware, coarse	glazed	hollowware	motif on interior surface, exterior surface exfoliated
4179	3	red earthenware, coarse	glazed	hollowware	motif on exterior surface, interior surface exfoliated
4180	1	red earthenware, coarse	salt-glazed	hollowware	motif on exterior surface, interior surface exfoliated
4181	1	red earthenware, coarse	glazed	hollowware	motif on interior surface, exterior surface exfoliated
4182	2	red earthenware, coarse	glazed	hollowware	motif on exterior surface, interior surface exfoliated
4183	1	red earthenware, coarse	undecorated	hollowware	undecorated exterior surface, interior surface exfoliated
4184	2	red earthenware, coarse	undecorated	unidentifiable	all surfaces exfoliated
4185	1	RWE	transfer print, general	plate, twiffler	lozenges motif on upper surface
4186	4	pearlware	edgeware, scalloped	flatware	upper surface exfoliated
4187	1	unidentifiable	hand-painted, monochrome	hollowware	motif on exterior surface, interior surface exfoliated
4188	1	pearlware	edgeware, general	flatware	under surface exfoliated



## Plough Zone Ceramic Artifact Inventory

### The Brady Site (AIGq-83)

Cat#	Qty	Ware	Motif	Form	Comments
4189	2	pearlware	hand-painted, monochrome	hollowware	motif on exterior surface, interior surface exfoliated
4190	3	pearlware	hand-painted, monochrome	flatware	motif on upper surface
4191	1	pearlware	hand-painted, early palette	hollowware	floral motif on exterior surface, interior surface exfoliated
4192	4	unidentifiable	hand-painted, monochrome	hollowware	motif on exterior surface
4193	1	pearlware	hand-painted, early palette	hollowware	horizontal line above carination, interior surface exfoliated
4194	1	unidentifiable	transfer print, general	hollowware	motif on exterior surface, interior surface exfoliated
4195	2	RWE	transfer print, general	hollowware	motif on exterior surface
4196	1	creamware	unidentified	hollowware	exfoliated motif on exterior surface
4197	1	RWE	undecorated	flatware	upper and lower surfaces exfoliated
4198	2	pearlware	undecorated	Flatware	folded footrim
4199	1	pearlware	undecorated	flatware	upper surface exfoliated
4200	1	RWE	undecorated	hollowware	upper surface exfoliated
4201	6	creamware	undecorated	unidentifiable	
4202	30	pearlware	undecorated	unidentifiable	
4203	9	RWE	undecorated	unidentifiable	
4204	6	unidentifiable	undecorated	unidentifiable	
4205	9	unidentifiable	undecorated	unidentifiable	all surfaces exfoliated
<b>Layer Sub-total - 103</b>					
<b>Unit Subtotal - 103</b>					
<b>Unit</b>	473N-292E				
<b>Layer:</b>	Ploughzone				
4217	1	jackfield	undecorated	unidentifiable	
4218	1	jackfield	undecorated	unidentifiable	
4219	2	red earthenware, coarse	glazed	hollowware	motif on exterior surface, interior surface exfoliated
4220	1	red earthenware, coarse	glazed	hollowware	motif on interior surface, exterior surface exfoliated
4221	4	red earthenware, coarse	salt-glazed	hollowware	motif on exterior surface, interior surface exfoliated
4222	1	red earthenware, coarse	glazed	hollowware	motif on interior surface, exterior surface exfoliated
4223	2	red earthenware, coarse	undecorated	unidentifiable	all surfaces exfoliated
4224	3	canary ware	undecorated	unidentifiable	
4225	5	pearlware	edgeware, scalloped	flatware	under surface exfoliated
4226	6	unidentifiable	edgeware, scalloped	flatware	under surface exfoliated
4227	1	unidentifiable	edgeware, general	flatware	
4228	2	pearlware	hand-painted, monochrome	flatware	motif on lip, upper and lower surface exfoliated
4229	1	RWE	transfer print, general	bowl, general	dendritic motif on interior and exterior surfaces
4230	1	RWE	hand-painted, monochrome	teacup	motif on exterior surface

## Plough Zone Ceramic Artifact Inventory

### The Brady Site (AIGq-83)

Cat#	Qty	Ware	Motif	Form	Comments
4231	1	RWE	transfer print, general	flatware	motif on upper surface, under surface exfoliated
4232	1	unidentifiable	hand-painted, early palette	saucer	thick blue rimline and floral motif on upper surface
4233	1	unidentifiable	moulded, general	flatware	motif on upper surface, under surface exfoliated
4234	2	unidentifiable	unidentified	flatware	motif on upper surface
4235	6	pearlware	hand-painted, monochrome	hollowware	floral motif on exterior surface, interior surface exfoliated
4236	1	unidentifiable	hand-painted, monochrome	flatware	floral motif on upper surface, under surface exfoliated
4237	3	unidentifiable	hand-painted, monochrome	flatware	motif on upper surface, under surface exfoliated
4238	3	RWE	hand-painted, late palette	flatware	floral motif on upper surface, under surface exfoliated
4239	1	RWE	transfer print, general	hollowware	motif on exterior surface, interior surface exfoliated
4240	2	RWE	transfer print, general	flatware	motif on upper surface, under surface exfoliated
4241	1	pearlware	undecorated	flatware	stamped motif fragment on surface
4242	2	pearlware	edgeware, scalloped	flatware	upper surface exfoliated
4243	5	pearlware	undecorated	flatware	folded footrim
4244	1	pearlware	undecorated	flatware	folded footrim
4245	1	unidentifiable	undecorated	hollowware	
4246	1	unidentifiable	undecorated	flatware	
4247	5	creamware	undecorated	unidentifiable	
4248	29	pearlware	undecorated	unidentifiable	
4249	12	RWE	undecorated	unidentifiable	
4250	19	unidentifiable	undecorated	unidentifiable	
4251	2	unidentifiable	undecorated	unidentifiable	all surfaces exfoliated
<b>Layer Sub-total - 130</b>					
<b>Unit Subtotal - 130</b>					
<b>Unit</b>	473N-293E				
<b>Layer:</b>	Ploughzone				
4265	1	jackfield	undecorated	hollowware	handle attachment on exterior surface, interior surface exfoliated
4266	2	jackfield	undecorated	hollowware	
4267	1	red earthenware, coarse	glazed	hollowware	mottled motif on interior surface, exterior surface exfoliated
4268	1	red earthenware, coarse	glazed	hollowware	motif on interior and exterior surfaces
4269	2	red earthenware, coarse	salt-glazed	hollowware	motif on exterior surface, interior surface exfoliated
4270	1	red earthenware, coarse	glazed	hollowware	motif on interior surface, exterior surface exfoliated
4271	1	red earthenware, coarse	glazed	hollowware	motif on interior surface, exterior surface exfoliated
4272	1	red earthenware, coarse	undecorated	unidentifiable	all surfaces exfoliated

## Plough Zone Ceramic Artifact Inventory

### The Brady Site (AIGq-83)

Cat#	Qty	Ware	Motif	Form	Comments
4273	1	canary ware	undecorated	unidentifiable	
4274	1	canary ware	undecorated	unidentifiable	
4275	1	porcelain, English bone chi	transfer print, general	saucer	motif over glaze on upper surface
4276	1	porcelain, English bone chi	undecorated	flatware	
4277	3	pearlware	edgeware, scalloped	flatware	
4278	1	pearlware	edgeware, embossed design	flatware	floral motif on upper surface, under surface exfoliated
4279	1	RWE	transfer print, general	flatware	motif on upper surface
4280	1	unidentifiable	edgeware, embossed design	flatware	scalloped rim with motif on upper surface, under surface exfoliated
4281	1	RWE	unidentified	hollowware	motif on lip, exterior surface exfoliated
4282	1	unidentifiable	unidentified	flatware	motif on upper surface
4283	2	pearlware	hand-painted, early palette	hollowware	floral motif on exterior surface
4284	1	pearlware	hand-painted, early palette	hollowware	floral motif on exterior surface
4285	1	pearlware	unidentified	flatware	motif on upper surface mostly exfoliated
4286	1	RWE	hand-painted, monochrome	flatware	motif on upper surface
4287	4	unidentifiable	hand-painted, monochrome	flatware	floral motif on upper surface, under surface exfoliated
4288	1	RWE	hand-painted, late palette	flatware	floral motif on upper surface, under surface exfoliated
4289	1	pearlware	hand-painted, monochrome	flatware	floral motif on upper surface, under surface with a stamped "8"
4290	2	pearlware	hand-painted, monochrome	hollowware	floral motif on exterior surface
4291	3	unidentifiable	unidentified	hollowware	motif on exterior surface
4292	1	unidentifiable	unidentified	hollowware	exfoliated motif on exterior surface, interior surface exfoliated
4293	1	pearlware	undecorated	hollowware	exterior surface exfoliated
4294	3	pearlware	undecorated	flatware	folded footrim, upper surface exfoliated
4295	1	unidentifiable	undecorated	flatware	
4296	7	creamware	undecorated	unidentifiable	
4297	15	pearlware	undecorated	unidentifiable	
4298	22	RWE	undecorated	unidentifiable	
4299	14	unidentifiable	undecorated	unidentifiable	
4300	5	unidentifiable	undecorated	unidentifiable	all surfaces exfoliated
<b>Layer Sub-total - 107</b>					
<b>Unit Subtotal - 107</b>					
<b>Unit 473N-294E</b>					
<b>Layer: Ploughzone</b>					
4311	1	jackfield	undecorated	unidentifiable	
4312	3	red earthenware, coarse	salt-glazed	hollowware	motif on exterior surface, interior surface exfoliated
4313	1	red earthenware, coarse	glazed	hollowware	motif on exterior surface, interior surface exfoliated
4314	2	red earthenware, coarse	glazed	hollowware	motif on exterior surface

## Plough Zone Ceramic Artifact Inventory

### The Brady Site (AIGq-83)

Cat#	Qty	Ware	Motif	Form	Comments
4315	1	pearlware	undecorated	flatware	
4316	4	RWE	edgeware, scalloped	flatware	
4317	1	unidentifiable	edgeware, scalloped	flatware	
4318	1	RWE	hand-painted, late palette	flatware	rimline on upper surface, under surface exfoliated
4319	1	unidentifiable	hand-painted, monochrome	hollowware	motif on exterior surface above carination, interior surface exfoliated
4320	2	pearlware	unidentified	flatware	motif on upper surface
4321	1	RWE	hand-painted, late palette	flatware	motif on upper surface, under surface exfoliated
4322	1	RWE	transfer print, general	flatware	motif on upper surface
4323	3	unidentifiable	transfer print, general	hollowware	motif on exterior surface, interior surface exfoliated
4324	1	unidentifiable	transfer print, general	flatware	motif on upper surface, under surface exfoliated
4325	1	pearlware	undecorated	flatware	folded footrim
4326	1	RWE	undecorated	hollowware	
4327	4	creamware	undecorated	unidentifiable	
4328	6	pearlware	undecorated	unidentifiable	
4329	4	RWE	undecorated	unidentifiable	
4330	6	unidentifiable	undecorated	unidentifiable	
4331	3	unidentifiable	undecorated	unidentifiable	all surfaces exfoliated
<b>Layer Sub-total - 48</b>					
<b>Unit Subtotal - 48</b>					
<b>Unit</b>	473N-295E				
<b>Layer:</b>	Ploughzone				
4343	1	jackfield	undecorated	unidentifiable	
4344	1	red earthenware, coarse	glazed	hollowware	motif on exterior surface, interior surface exfoliated
4345	2	red earthenware, coarse	glazed	hollowware	motif on exterior surface, interior surface exfoliated
4346	1	red earthenware, coarse	undecorated	hollowware	undecorated exterior surface of string rim, interior surface exfoliated
4347	4	RWE	edgeware, scalloped	flatware	motif on upper surface, under surface exfoliated
4348	1	RWE	transfer print, general	saucer	honeycomb motif on upper surface of rim
4349	1	RWE	hand-painted, late palette	flatware	rimline on upper surface
4350	1	RWE	hand-painted, monochrome	flatware	rimline on upper surface
4351	1	pearlware	hand-painted, general	flatware	motif on upper surface
4352	1	unidentifiable	factory slip, general	hollowware	motif on exterior surface, interior surface exfoliated
4353	1	pearlware	transfer print, olde blue	flatware	motif on upper surface, under surface exfoliated
4354	1	RWE	hand-painted, monochrome	hollowware	motif on exterior surface
4355	2	RWE	unidentified	flatware	motif on upper surface

## Plough Zone Ceramic Artifact Inventory

### The Brady Site (AIGq-83)

Cat#	Qty	Ware	Motif	Form	Comments
4356	2	pearlware	hand-painted, monochrome	hollowware	floral motif on exterior surfac
4357	2	unidentifiable	transfer print, general	flatware	motif on upper surface
4358	2	unidentifiable	undecorated	flatware	
4359	1	pearlware	undecorated	hollowware	string rim, interior surface exfoliated
4360	2	unidentifiable	undecorated	flatware	folded footrim, upper surface exfoliated
4361	4	creamware	undecorated	unidentifiable	
4362	17	pearlware	undecorated	unidentifiable	
4363	7	RWE	undecorated	unidentifiable	
4364	10	unidentifiable	undecorated	unidentifiable	
4365	5	unidentifiable	undecorated	unidentifiable	all surfaces exfoliated
<b>Layer Sub-total - 70</b>					
<b>Unit Subtotal - 70</b>					
<b>Unit</b>	473N-296E				
<b>Layer:</b>	Ploughzone				
4379	1	jackfield	undecorated	hollowware	exterior surface exfoliated
4380	1	jackfield	undecorated	hollowware	
4381	1	red earthenware, coarse	glazed	hollowware	mottled motif on interior surface, exterior surface exfoliated
4382	1	red earthenware, coarse	salt-glazed	hollowware	motif on exterior surface, interior surface exfoliated
4383	1	red earthenware, coarse	glazed	hollowware	motif on interior surface, exterior surface exfoliated
4384	2	red earthenware, coarse	undecorated	hollowware	undecorated exterior surface, interior surface exfoliated
4385	1	canary ware	undecorated	unidentifiable	
4386	1	RWE	hand-painted, late palette	saucer	rimline on upper surface
4387	1	RWE	spatterware	teacup	blue motif on interior of rim, green and blue motif on exterior surface
4388	1	pearlware	edgeware, scalloped	flatware	under surface exfoliated
4389	1	RWE	edgeware, straight	flatware	under surface exfoliated
4390	1	unidentifiable	edgeware, scalloped	plate, general	
4391	1	RWE	edgeware, general	flatware	under surface exfoliated
4392	1	RWE	unidentified	flatware	upper surface exfoliated
4393	1	unidentifiable	unidentified	hollowware	interior surface exfoliated
4394	1	unidentifiable	hand-painted, general	flatware	rimline on upper surface
4395	1	pearlware	hand-painted, early palette	flatware	line motif on upper surface, under surface exfoliated
4396	1	pearlware	hand-painted, early palette	hollowware	floral motif on exterior surface
4397	1	pearlware	hand-painted, monochrome	hollowware	motif on exterior surface above carination, interior surface exfoliated
4398	1	pearlware	unidentified	flatware	exfoliated motif on upper surface
4399	1	RWE	spatterware	hollowware	motif on exterior surface, interior surface exfoliated
4400	1	unidentifiable	unidentified	flatware	motif on upper surface, under surface exfoliated

## Plough Zone Ceramic Artifact Inventory

### The Brady Site (AIGq-83)

Cat#	Qty	Ware	Motif	Form	Comments
4401	1	unidentifiable	hand-painted, monochrome	hollowware	motif on exterior surface, interior surface exfoliated
4402	1	creamware	undecorated	flatware	
4403	1	pearlware	undecorated	hollowware	exterior surface exfoliated
4404	2	creamware	undecorated	unidentifiable	
4405	11	pearlware	undecorated	unidentifiable	
4406	10	unidentifiable	undecorated	unidentifiable	
4407	3	unidentifiable	undecorated	unidentifiable	all surfaces exfoliated
<b>Layer Sub-total - 52</b>					
<b>Unit Subtotal - 52</b>					
<b>Unit</b>	473N-297E				
<b>Layer:</b>	Ploughzone				
4418	1	jackfield	undecorated	unidentifiable	
4419	1	red earthenware, coarse	glazed	hollowware	motif on interior surface, exterior surface exfoliated
4420	1	red earthenware, coarse	undecorated	unidentifiable	all surfaces exfoliated
4421	1	canary ware	undecorated	unidentifiable	
4422	1	unidentifiable	edgware, scalloped	flatware	under surface exfoliated
4423	2	pearlware	hand-painted, monochrome	saucer	
4424	1	RWE	unidentified	flatware	upper surface exfoliated
4425	2	pearlware	hand-painted, monochrome	flatware	motif on upper surface, under surface exfoliated
4426	1	RWE	hand-painted, late palette	flatware	motif on upper surface, under surface exfoliated
4427	1	RWE	undecorated	flatware	motif on upper surface
4428	2	unidentifiable	unidentified	flatware	motif on upper surface
4429	1	RWE	transfer print, general	flatware	motif on upper surface, under surface exfoliated
4430	1	pearlware	undecorated	flatware	upper surface exfoliated
4431	1	RWE	undecorated	hollowware	
4432	2	creamware	undecorated	unidentifiable	
4433	18	pearlware	undecorated	unidentifiable	
4434	6	RWE	undecorated	unidentifiable	
4435	7	unidentifiable	undecorated	unidentifiable	
4436	3	unidentifiable	undecorated	unidentifiable	all surfaces exfoliated
<b>Layer Sub-total - 53</b>					
<b>Unit Subtotal - 53</b>					
<b>Unit</b>	473N-298E				
<b>Layer:</b>	Ploughzone				
4446	1	jackfield	undecorated	hollowware	exterior surface exfoliated
4447	1	red earthenware, coarse	glazed	hollowware	motif on interior surface
4448	1	red earthenware, coarse	glazed	hollowware	motif on interior surface, exterior surface exfoliated
4449	1	canary ware	undecorated	unidentifiable	

## Plough Zone Ceramic Artifact Inventory

### The Brady Site (AIGq-83)

Cat#	Qty	Ware	Motif	Form	Comments
4450	1	RWE	spatterware	teacup	blue motif on interior surface, red and green motif on exterior surface
4451	1	pearlware	hand-painted, early palette	saucer	thick blue rimline and floral motif on upper surface
4452	1	unidentifiable	hand-painted, monochrome	flatware	motif on upper surface
4453	1	unidentifiable	unidentified	flatware	motif on upper surface
4454	1	pearlware	edgeware, scalloped	flatware	under surface exfoliated
4455	3	pearlware	edgeware, scalloped	flatware	upper surface exfoliated
4456	2	RWE	hand-painted, monochrome	flatware	motif on upper surface, under surface exfoliated
4457	1	unidentifiable	hand-painted, monochrome	hollowware	floral motif on exterior surface, interior surface exfoliated
4458	3	RWE	hand-painted, monochrome	hollowware	floral motif on exterior surface, interior surface exfoliated
4459	3	unidentifiable	unidentified	hollowware	motif on exterior surface, interior surface exfoliated
4460	1	pearlware	undecorated	flatware	folded footrim, upper surface exfoliated
4461	1	pearlware	undecorated	flatware	folded footrim, upper surface exfoliated
4462	1	pearlware	undecorated	flatware	upper surface exfoliated
4463	1	RWE	undecorated	flatware	folded footrim, upper surface exfoliated
4464	16	pearlware	undecorated	unidentifiable	
4465	6	RWE	undecorated	unidentifiable	
4466	8	unidentifiable	undecorated	unidentifiable	
4467	5	unidentifiable	undecorated	unidentifiable	all surfaces exfoliated
<b>Layer Sub-total - 60</b>					
<b>Unit Subtotal - 60</b>					
<b>Unit</b>	474N-284E				
<b>Layer:</b>	Ploughzone				
4477	1	red earthenware, coarse	glazed	hollowware	motif on exterior surface, interior surface exfoliated
4478	2	red earthenware, coarse	glazed	hollowware	motif on exterior surface exfoliated
4479	1	red earthenware, coarse	undecorated	hollowware	undecorated exterior surface, interior surface exfoliated
4480	4	red earthenware, coarse	undecorated	unidentifiable	all surfaces exfoliated
4481	1	canary ware	rouletted	hollowware	line motif on exterior surface
4482	2	unidentifiable	edgeware, scalloped	flatware	under surface exfoliated
4483	1	pearlware	hand-painted, early palette	flatware	floral motif on upper surface, under surface exfoliated
4484	2	unidentifiable	transfer print, general	flatware	motif on upper surface, under surface exfoliated
4485	1	unidentifiable	hand-painted, general	flatware	floral motif on upper surface
4486	1	unidentifiable	hand-painted, monochrome	flatware	floral motif on upper surface, under surface exfoliated
4487	1	creamware	undecorated	unidentifiable	
4488	17	pearlware	undecorated	unidentifiable	
4489	4	RWE	undecorated	unidentifiable	

## Plough Zone Ceramic Artifact Inventory

### The Brady Site (AIGq-83)

Cat#	Qty	Ware	Motif	Form	Comments
4490	4	unidentifiable	undecorated	unidentifiable	
4491	3	unidentifiable	undecorated	unidentifiable	all surfaces exfoliated
<i>Layer Sub-total - 45</i>					
<i>Unit Subtotal - 45</i>					
<b>Unit</b>	474N-285E				
<b>Layer:</b>	Ploughzone				
4499	3	red earthenware, coarse	glazed	hollowware	motif on interior surface, exterior surface exfoliated
4500	1	red earthenware, coarse	undecorated	unidentifiable	all surfaces exfoliated
4501	1	canary ware	undecorated	flatware	under surface exfoliated
4502	3	pearlware	edgeware, scalloped	flatware	
4503	2	RWE	edgeware, scalloped	flatware	upper surface exfoliated
4504	1	RWE	spatterware	flatware	motif on upper surface
4505	2	pearlware	edgeware, general	flatware	under surface exfoliated
4506	1	pearlware	hand-painted, early palette	flatware	motif on upper surface
4507	1	RWE	hand-painted, late palette	flatware	floral motif on upper surface, under surface exfoliated
4508	1	RWE	hand-painted, late palette	hollowware	floral motif on exterior surface, interior surface exfoliated
4509	1	unidentifiable	hand-painted, monochrome	hollowware	motif on exterior surface, interior surface exfoliated
4510	1	unidentifiable	factory slip, general	hollowware	motif on exterior surface, interior surface exfoliated
4511	1	pearlware	unidentified	unidentifiable	
4512	1	RWE	unidentified	hollowware	motif on exterior surface
4513	1	RWE	undecorated	flatware	folded footrim
4514	1	unidentifiable	undecorated	hollowware	
4515	2	creamware	undecorated	unidentifiable	
4516	18	pearlware	undecorated	unidentifiable	
4517	9	RWE	undecorated	unidentifiable	
4518	2	unidentifiable	undecorated	unidentifiable	
<i>Layer Sub-total - 53</i>					
<i>Unit Subtotal - 53</i>					
<b>Unit</b>	474N-286E				
<b>Layer:</b>	Ploughzone				
4529	1	jackfield	undecorated	hollowware	
4530	2	red earthenware, coarse	glazed	hollowware	motif on exterior surface, interior surface exfoliated
4531	1	red earthenware, coarse	slipped	hollowware	motif on lip
4532	1	red earthenware, coarse	undecorated	unidentifiable	all surfaces exfoliated
4533	1	canary ware	undecorated	bowl, general	interior surface exfoliated
4534	1	canary ware	rouletted	hollowware	line motif on exterior surface, interior surface exfoliated
4535	1	canary ware	undecorated	unidentifiable	



## Plough Zone Ceramic Artifact Inventory

### The Brady Site (AIGq-83)

Cat#	Qty	Ware	Motif	Form	Comments
4536	2	RWE	hand-painted, late palette	unidentifiable	rimline on one surface, reverse exfoliated
4537	1	pearlware	hand-painted, monochrome	hollowware	motif on exterior surface
4538	1	pearlware	hand-painted, early palette	teacup	rimline on interior surface
4539	1	RWE	hand-painted, late palette	hollowware	rimline on interior and exterior surfaces
4540	3	pearlware	edgeware, general	flatware	under surface exfoliated
4541	2	pearlware	edgeware, general	flatware	
4542	1	pearlware	hand-painted, early palette	flatware	floral motif on upper surface
4543	1	pearlware	hand-painted, monochrome	flatware	motif on upper surface
4544	1	unidentifiable	hand-painted, monochrome	hollowware	motif on exterior surface, interior surface exfoliated
4545	10	pearlware	hand-painted, monochrome	bowl, general	motif on exterior surface, Chinese footrim, 10 mend to 1
4546	5	unidentifiable	hand-painted, monochrome	flatware	floral motif on upper surface, under surface exfoliated
4547	1	unidentifiable	factory slip, general	hollowware	motif on exterior surface, interior surface exfoliated
4548	1	unidentifiable	factory slip, general	hollowware	motif on exterior surface, interior surface exfoliated
4549	1	unidentifiable	unidentified	unidentifiable	
4550	1	pearlware	undecorated	flatware	Davenport anchor maker's mark on under surface, upper surface exfoliated
4551	1	pearlware	undecorated	flatware	folded footrim, upper surface exfoliated
4552	2	pearlware	undecorated	flatware	upper surface exfoliated
4553	1	pearlware	undecorated	hollowware	
4554	1	unidentifiable	undecorated	flatware	upper and lower surfaces exfoliated
4555	2	creamware	undecorated	unidentifiable	
4556	16	pearlware	undecorated	unidentifiable	
4557	7	RWE	undecorated	unidentifiable	
4558	10	unidentifiable	undecorated	unidentifiable	
<b>Layer Sub-total - 80</b>					
<b>Unit Subtotal - 80</b>					
<b>Unit</b>	474N-287E				
<b>Layer:</b>	Ploughzone				
4563	1	jackfield	undecorated	hollowware	interior surface exfoliated
4564	1	red earthenware, coarse	glazed	hollowware	string rim fragment, interior surface exfoliated
4565	1	red earthenware, coarse	glazed	hollowware	motif on interior surface, exterior surface exfoliated
4566	5	red earthenware, coarse	glazed	hollowware	motif on exterior surface, interior surface exfoliated
4567	2	red earthenware, coarse	glazed	hollowware	motif on interior surface, exterior surface exfoliated
4568	3	red earthenware, coarse	undecorated	unidentifiable	all surfaces exfoliated
4569	1	porcelain, English bone chi	undecorated	flatware	
4570	1	pearlware	hand-painted, monochrome	saucer	motif on upper surface

## Plough Zone Ceramic Artifact Inventory

### The Brady Site (AIGq-83)

Cat#	Qty	Ware	Motif	Form	Comments
4571	2	unidentifiable	edgeware, scalloped	flatware	under surface exfoliated
4572	1	RWE	spatterware	saucer	motif on upper surface
4573	1	RWE	spatterware	hollowware	motif on interior surface, exterior surface exfoliated
4574	1	RWE	hand-painted, late palette	saucer	rimline on upper surface
4575	1	pearlware	unidentified	flatware	motif on upper surface
4576	4	pearlware	hand-painted, monochrome	hollowware	motif on exterior surface, interior surface exfoliated
4577	1	RWE	hand-painted, late palette	hollowware	floral motif on exterior surface with black stems, interior surface exfoliated
4578	1	RWE	hand-painted, late palette	flatware	floral motif on upper surface, under surface exfoliated
4579	1	RWE	hand-painted, late palette	flatware	floral motif on upper surface, under surface exfoliated
4580	2	RWE	hand-painted, late palette	flatware	motif on upper surface
4581	1	unidentifiable	factory slip, general	hollowware	motif on exterior surface, interior surface exfoliated
4582	2	RWE	hand-painted, monochrome	hollowware	motif on exterior surface
4583	1	unidentifiable	transfer print, general	hollowware	motif on exterior surface, interior surface exfoliated
4584	1	unidentifiable	transfer print, general	flatware	motif on upper surface, under surface exfoliated
4585	1	RWE	undecorated	flatware	
4586	1	creamware	undecorated	hollowware	upper surface exfoliated
4587	1	pearlware	undecorated	hollowware	
4588	1	pearlware	undecorated	hollowware	upper surface exfoliated
4589	2	pearlware	undecorated	flatware	folded footrim
4590	1	RWE	undecorated	hollowware	
4591	1	RWE	undecorated	flatware	double folded footrim
4592	1	unidentifiable	undecorated	hollowware	
4593	35	pearlware	undecorated	unidentifiable	
4594	16	RWE	undecorated	unidentifiable	
4595	7	unidentifiable	undecorated	unidentifiable	
4596	6	unidentifiable	undecorated	unidentifiable	all surfaces exfoliated
4601	1	jackfield	undecorated	teapot	
<b>Layer Sub-total - 109</b>					
<b>Unit Subtotal - 109</b>					
<b>Unit</b>	474N-288E				
<b>Layer:</b>	Ploughzone				
4607	1	jackfield	undecorated	unidentifiable	
4608	1	red earthenware, coarse	glazed	hollowware	motif on interior surface, exterior surface exfoliated
4609	2	red earthenware, coarse	glazed	hollowware	motif on exterior surface, interior surface exfoliated
4610	4	red earthenware, coarse	glazed	hollowware	motif on interior surface, exterior surface exfoliated

## Plough Zone Ceramic Artifact Inventory

### The Brady Site (AIGq-83)

Cat#	Qty	Ware	Motif	Form	Comments
4611	3	red earthenware, coarse	salt-glazed	hollowware	green motif on exterior surface, yellow glaze on interior surface
4612	2	red earthenware, coarse	glazed	hollowware	motif on interior surface, exterior surface exfoliated
4613	5	red earthenware, coarse	undecorated	unidentifiable	all surfaces exfoliated
4614	1	canary ware	undecorated	unidentifiable	
4615	5	pearlware	edgeware, scalloped	flatware	
4616	2	unidentifiable	edgeware, scalloped	flatware	
4617	1	RWE	hand-painted, late palette	hollowware	thick rimline on exterior surface, interior surface exfoliated
4618	5	pearlware	hand-painted, monochrome	flatware	floral motif on upper surface, under surface exfoliated
4619	1	pearlware	hand-painted, early palette	flatware	motif on upper surface, under surface exfoliated
4620	2	pearlware	hand-painted, early palette	flatware	motif on upper surface, under surface exfoliated
4621	2	unidentifiable	factory slip, general	hollowware	motif on exterior surface, interior surface exfoliated
4622	1	pearlware	transfer print, general	flatware	motif on upper surface, under surface exfoliated
4623	1	RWE	spatterware	hollowware	motif on exterior surface, interior surface exfoliated
4624	1	creamware	unidentified	hollowware	exfoliated motif on exterior surface
4625	1	RWE	hand-painted, late palette	hollowware	motif on exterior surface
4626	3	unidentifiable	unidentified	flatware	motif on upper surface, under surface exfoliated
4627	2	unidentifiable	unidentified	hollowware	motif on exterior surface
4628	1	creamware	undecorated	hollowware	
4629	1	RWE	undecorated	hollowware	exterior surface exfoliated
4630	1	RWE	undecorated	unidentifiable	
4631	2	pearlware	undecorated	flatware	folded footrim, upper surface exfoliated
4632	1	unidentifiable	undecorated	flatware	
4633	5	creamware	undecorated	unidentifiable	
4634	29	pearlware	undecorated	unidentifiable	
4635	7	RWE	undecorated	unidentifiable	
4636	1	pearlware	undecorated	hollowware	
4637	14	unidentifiable	undecorated	unidentifiable	
4638	11	unidentifiable	undecorated	unidentifiable	all surfaces exfoliated
<b>Layer Sub-total - 119</b>					
<b>Unit Subtotal - 119</b>					
<b>Unit</b>	474N-289E				
<b>Layer:</b>	Ploughzone				
4651	3	red earthenware, coarse	glazed	hollowware	motif on interior surface
4652	1	red earthenware, coarse	salt-glazed	hollowware	motif on exterior surface, interior surface exfoliated
4653	3	red earthenware, coarse	glazed	hollowware	motif on interior surface

## Plough Zone Ceramic Artifact Inventory

### The Brady Site (AIGq-83)

Cat#	Qty	Ware	Motif	Form	Comments
4654	3	red earthenware, coarse	glazed	hollowware	motif on interior surface, exterior surface exfoliated
4655	3	red earthenware, coarse	glazed	hollowware	motif on interior surface, exterior surface exfoliated
4656	1	red earthenware, coarse	undecorated	hollowware	exterior surface undecorated, interior surface exfoliated
4657	7	red earthenware, coarse	undecorated	unidentifiable	all surfaces exfoliated
4658	2	canary ware	undecorated	unidentifiable	
4659	1	canary ware	undecorated	unidentifiable	
4660	1	pearlware	transfer print, general	saucer	honeycombed motif on upper surface
4661	4	pearlware	edgeware, scalloped	flatware	upper surface exfoliated
4662	1	pearlware	edgeware, embossed design	flatware	under surface exfoliated
4663	3	unidentifiable	edgeware, scalloped	flatware	
4664	1	RWE	edgeware, straight	flatware	under surface exfoliated
4665	1	pearlware	hand-painted, monochrome	hollowware	rimline on interior and exterior surfaces
4666	1	RWE	hand-painted, late palette	saucer	black rimline and floral motif on upper surface
4667	2	pearlware	hand-painted, early palette	saucer	beigh rimline and blue motif on upper surface
4668	1	pearlware	hand-painted, early palette	saucer	brown rimline on lip and embossed floral motif on upper surface
4669	1	pearlware	unidentified	flatware	upper surface exfoliated
4670	1	pearlware	unidentified	flatware	upper surface exfoliated
4671	1	unidentifiable	hand-painted, monochrome	saucer	thick rimline on upper surface
4672	1	pearlware	hand-painted, early palette	hollowware	floral motif on interior surface
4673	1	pearlware	hand-painted, early palette	hollowware	motif on exterior surface, interior surface exfoliated
4674	1	pearlware	hand-painted, early palette	hollowware	motif on exterior surface, interior surface exfoliated
4675	1	pearlware	unidentified	flatware	motif on upper surface
4676	3	pearlware	hand-painted, monochrome	flatware	motif on upper surface
4677	2	pearlware	hand-painted, monochrome	hollowware	motif on exterior surface
4678	1	unidentifiable	hand-painted, monochrome	hollowware	floral motif on exterior surface, interior surface exfoliated
4679	1	unidentifiable	hand-painted, monochrome	hollowware	motif on interior surface, exterior surface exfoliated
4680	1	RWE	hand-painted, late palette	flatware	floral motif on exterior surface
4681	1	RWE	hand-painted, late palette	flatware	floral motif on upper surface, under surface exfoliated
4682	1	RWE	hand-painted, late palette	flatware	motif on upper surface
4683	1	RWE	hand-painted, late palette	hollowware	motif on exterior surface, interior surface exfoliated
4684	1	RWE	hand-painted, late palette	flatware	motif on upper surface, under surface exfoliated
4685	1	RWE	spatterware	hollowware	motif on exterior surface, interior surface exfoliated

## Plough Zone Ceramic Artifact Inventory

### The Brady Site (AIGq-83)

Cat#	Qty	Ware	Motif	Form	Comments
4686	1	pearlware	edgeware, embossed design	flatware	motif on upper surface, under surface exfoliated
4687	1	pearlware	unidentified	flatware	stamped floral motif on upper surface, under surface exfoliated
4688	2	unidentifiable	factory slip, general	hollowware	motif on exterior surface, interior surface exfoliated
4689	1	RWE	unidentified	hollowware	motif on exterior surface
4690	1	RWE	transfer print, general	flatware	floral motif on upper surface, under surface exfoliated
4691	2	unidentifiable	unidentified	flatware	motif on upper surface, under surface exfoliated
4692	1	unidentifiable	hand-painted, general	hollowware	motif on exterior surface
4693	1	unidentifiable	undecorated	hollowware	
4694	1	creamware	undecorated	unidentifiable	one surface exfoliated
4695	1	pearlware	undecorated	flatware	under surface exfoliated
4696	2	pearlware	undecorated	flatware	folded footrim
4697	1	RWE	undecorated	flatware	upper surface exfoliated
4698	2	RWE	undecorated	unidentifiable	one surface exfoliated
4699	2	unidentifiable	undecorated	flatware	
4700	6	creamware	undecorated	unidentifiable	
4701	39	pearlware	undecorated	unidentifiable	
4702	14	RWE	undecorated	unidentifiable	
4703	15	unidentifiable	undecorated	unidentifiable	
4704	7	unidentifiable	undecorated	unidentifiable	all surfaces exfoliated
<b>Layer Sub-total - 159</b>					
<b>Unit Subtotal - 159</b>					
<b>Unit 474N-290E</b>					
<b>Layer: Ploughzone</b>					
4719	2	red earthenware, coarse	salt-glazed	hollowware	motif on exterior surface, interior surface exfoliated
4720	2	red earthenware, coarse	glazed	hollowware	motif on interior surface, exterior surface exfoliated
4721	2	red earthenware, coarse	glazed	hollowware	motif on interior surface, exterior surface exfoliated
4722	4	red earthenware, coarse	glazed	hollowware	motif on interior surface, exterior surface exfoliated
4723	3	red earthenware, coarse	undecorated	unidentifiable	all surfaces exfoliated
4724	1	yellow ware	undecorated	unidentifiable	
4725	1	canary ware	rouletted	hollowware	banded motif on exterior surface
4726	2	canary ware	undecorated	unidentifiable	
4727	3	unidentifiable	edgeware, scalloped	flatware	under surface exfoliated
4728	1	pearlware	edgeware, scalloped	flatware	upper surface exfoliated
4729	1	unidentifiable	edgeware, scalloped	flatware	
4730	1	pearlware	unidentified	flatware	upper surface exfoliated
4731	1	RWE	transfer print, general	flatware	motif on upper surface, under surface exfoliated

## Plough Zone Ceramic Artifact Inventory

### The Brady Site (AIGq-83)

Cat#	Qty	Ware	Motif	Form	Comments
4732	1	unidentifiable	unidentified	saucer	motif on upper surface
4733	1	pearlware	edgeware, embossed design	flatware	floral motif on upper surface, under surface exfoliated
4734	1	pearlware	spatterware	hollowware	motif on exterior surface
4735	4	pearlware	hand-painted, monochrome	hollowware	motif on exterior surface
4736	1	RWE	hand-painted, monochrome	hollowware	motif on exterior surface, line on interior surface
4737	2	unidentifiable	hand-painted, monochrome	flatware	motif on upper surface, under surface exfoliated
4738	2	RWE	hand-painted, monochrome	flatware	motif on upper surface
4739	1	pearlware	hand-painted, early palette	flatware	floral motif on upper surface
4740	2	RWE	spatterware	hollowware	motif on exterior surface, interior surface exfoliated
4741	1	RWE	hand-painted, late palette	hollowware	floral motif on exterior surface, interior surface exfoliated
4742	1	RWE	hand-painted, late palette	hollowware	floral motif on exterior surface
4743	1	RWE	hand-painted, late palette	flatware	motif on upper surface, under surface exfoliated
4744	1	unidentifiable	hand-painted, general	flatware	motif on upper surface
4745	1	unidentifiable	unidentified	hollowware	motif on exterior surface
4746	2	unidentifiable	factory slip, general	hollowware	motif on exterior surface, interior surface exfoliated
4747	3	RWE	transfer print, general	hollowware	chinoiserie motif on exterior surface, interior surface exfoliated
4748	1	RWE	transfer print, general	flatware	butterfly motif on upper surface, under surface exfoliated
4749	2	RWE	transfer print, general	flatware	motif on upper surface, under surface exfoliated
4750	1	unidentifiable	transfer print, general	hollowware	chinoiserie motif on upper surface, under surface exfoliated
4751	1	unidentifiable	transfer print, general	flatware	motif on upper surface
4752	1	RWE	transfer print, general	flatware	motif on upper surface, under surface exfoliated
4753	2	RWE	transfer print, general	hollowware	motif on exterior surface, interior surface exfoliated
4754	1	RWE	transfer print, general	flatware	lozenges motif on upper surface
4755	1	pearlware	unidentified	hollowware	motif on exterior surface, interior surface exfoliated
4756	1	unidentifiable	unidentified	hollowware	motif on exterior surface
4757	1	creamware	undecorated	unidentifiable	
4758	3	pearlware	undecorated	flatware	upper surface exfoliated
4759	1	unidentifiable	transfer print, general	flatware	motif on upper surface
4760	4	creamware	undecorated	unidentifiable	
4761	31	pearlware	undecorated	unidentifiable	
4762	10	RWE	undecorated	unidentifiable	
4763	14	unidentifiable	undecorated	unidentifiable	
4764	6	unidentifiable	undecorated	unidentifiable	all surfaces exfoliated

## Plough Zone Ceramic Artifact Inventory

### The Brady Site (AIGq-83)

Cat#	Qty	Ware	Motif	Form	Comments
4767	1	porcelain, Chinese	undecorated	hollowware	
<i>Layer Sub-total - 131</i>					
<i>Unit Subtotal - 131</i>					
<b>Unit</b>	474N-291E				
<b>Layer:</b>	Ploughzone				
4776	1	jackfield	undecorated	hollowware	
4777	1	jackfield	undecorated	unidentifiable	
4778	2	red earthenware, coarse	glazed	hollowware	motif on exterior surface, interior surface exfoliated
4779	1	red earthenware, coarse	salt-glazed	hollowware	motif on exterior surface, interior surface exfoliated
4780	1	red earthenware, coarse	glazed	hollowware	motif on interior surface, exterior surface exfoliated
4781	1	red earthenware, coarse	glazed	hollowware	motif on interior surface, exterior surface exfoliated
4782	1	red earthenware, coarse	undecorated	hollowware	undecorated exterior surface, interior surface exfoliated
4783	4	red earthenware, coarse	undecorated	unidentifiable	all surfaces exfoliated
4784	4	pearlware	edgeware, scalloped	flatware	upper surface exfoliated
4785	2	unidentifiable	edgeware, scalloped	flatware	upper surface exfoliated
4786	1	unidentifiable	edgeware, scalloped	flatware	under surface exfoliated
4787	1	pearlware	edgeware, embossed design	flatware	motif on upper surface, under surface exfoliated
4788	1	pearlware	edgeware, general	flatware	motif on upper surface, under surface exfoliated
4789	1	pearlware	hand-painted, monochrome	hollowware	thick rimline on exterior surface, interior surface exfoliated
4790	1	pearlware	hand-painted, monochrome	hollowware	rimline on exterior surface, interior surface exfoliated
4791	1	unidentifiable	transfer print, olde blue	flatware	scalloped rim fragment with motif on upper surface, under surface exfoliated
4792	1	RWE	spatterware	saucer	motif on upper surface
4793	1	unidentifiable	unidentified	flatware	motif on lip, upper and under surfaces exfoliated
4794	1	RWE	hand-painted, late palette	teacup	black rimline and floral motif on exterior surface, interior surface exfoliated
4795	2	pearlware	hand-painted, monochrome	flatware	motif on upper surface
4796	1	pearlware	hand-painted, early palette	hollowware	floral motif on exterior surface, interior surface exfoliated
4797	2	RWE	hand-painted, monochrome	hollowware	motif on exterior surface, interior surface exfoliated
4798	1	RWE	hand-painted, late palette	hollowware	motif on exterior surface, interior surface exfoliated
4799	1	RWE	hand-painted, late palette	hollowware	floral motif on exterior surface, interior surface exfoliated
4800	2	RWE	hand-painted, late palette	flatware	floral motif on upper surface, under surface exfoliated, 2 mend to 1

## Plough Zone Ceramic Artifact Inventory

### The Brady Site (AIGq-83)

Cat#	Qty	Ware	Motif	Form	Comments
4801	1	unidentifiable	factory slip, general	hollowware	motif on exterior surface, interior surface exfoliated
4802	1	unidentifiable	transfer print, olde blue	flatware	floral motif on upper surface, under surface exfoliated
4803	1	unidentifiable	transfer print, general	hollowware	motif on exterior surface, interior surface exfoliated
4804	1	pearlware	hand-painted, monochrome	hollowware	motif on exterior surface
4805	3	unidentifiable	hand-painted, monochrome	hollowware	motif on exterior surface, interior surface exfoliated
4806	1	unidentifiable	transfer print, general	flatware	motif on upper surface, incomplete impression on under surface
4807	1	creamware	undecorated	unidentifiable	
4808	1	RWE	undecorated	unidentifiable	
4809	3	unidentifiable	undecorated	unidentifiable	
4810	1	pearlware	unidentified	unidentifiable	impressed four pedal flower motif
4811	1	pearlware	undecorated	flatware	upper surface exfoliated
4812	1	RWE	undecorated	flatware	folded footrim, upper surface exfoliated
4813	1	unidentifiable	undecorated	flatware	folded footrim, upper surface exfoliated
4814	1	pearlware	undecorated	flatware	upper surface exfoliated
4815	8	creamware	undecorated	unidentifiable	
4816	42	pearlware	undecorated	unidentifiable	
4817	7	RWE	undecorated	unidentifiable	
4818	21	unidentifiable	undecorated	unidentifiable	
4819	6	unidentifiable	undecorated	unidentifiable	all surfaces exfoliated
<b>Layer Sub-total - 138</b>					
<b>Unit Subtotal - 138</b>					
<b>Unit 474N-292E</b>					
<b>Layer: Ploughzone</b>					
4839	1	jackfield	undecorated	teapot	
4840	5	jackfield	undecorated	unidentifiable	
4841	2	red earthenware, coarse	glazed	hollowware	motif on interior surface, exterior surface exfoliated
4842	2	red earthenware, coarse	glazed	hollowware	motif on exterior surface, interior surface exfoliated
4843	2	red earthenware, coarse	glazed	hollowware	motif on interior surface, exterior surface exfoliated
4844	4	red earthenware, coarse	Glazed	hollowware	motif on interior surface, exterior surface exfoliated
4845	1	red earthenware, coarse	undecorated	unidentifiable	all surfaces exfoliated
4846	7	pearlware	edgeware, scalloped	flatware	
4847	1	pearlware	edgeware, embossed design	flatware	floral motif on upper surface
4848	2	unidentifiable	edgeware, scalloped	flatware	
4849	1	pearlware	hand-painted, early palette	teacup	thick blue rimline on exterior surface
4850	1	unidentifiable	hand-painted, monochrome	hollowware	motif on exterior surface, interior surface exfoliated
4851	1	RWE	transfer print, general	saucer	motif on upper surface



## Plough Zone Ceramic Artifact Inventory

### The Brady Site (AIGq-83)

Cat#	Qty	Ware	Motif	Form	Comments
4852	1	creamware	unidentified	hollowware	exfoliated motif on exterior surface, interior surface exfoliated
4853	1	RWE	hand-painted, monochrome	flatware	rimline on upper surface, under surface exfoliated
4854	2	pearlware	hand-painted, early palette	flatware	floral motif on upper surface, 2 mend to 1
4855	1	pearlware	hand-painted, early palette	flatware	motif on upper surface
4856	3	pearlware	hand-painted, monochrome	flatware	motif on upper surface
4857	2	RWE	hand-painted, monochrome	hollowware	motif on exterior surface, interior surface exfoliated
4858	1	RWE	hand-painted, monochrome	hollowware	floral motif on exterior surface, line on interior surface
4859	1	unidentifiable	hand-painted, general	flatware	motif on upper surface, under surface exfoliated
4860	1	unidentifiable	hand-painted, monochrome	flatware	motif on upper surface, under surface exfoliated
4861	2	RWE	hand-painted, monochrome	flatware	motif on upper surface
4862	1	RWE	spatterware	hollowware	motif on exterior surface, interior surface exfoliated
4863	1	pearlware	transfer print, olde blue	flatware	motif on upper surface, under surface exfoliated
4864	2	unidentifiable	transfer print, general	flatware	motif on upper surface, under surface exfoliated
4865	1	RWE	transfer print, general	flatware	lozenges motif on upper surface
4866	3	pearlware	unidentified	flatware	exfoliated motif on upper surface
4867	1	RWE	undecorated	unidentifiable	
4868	1	pearlware	undecorated	flatware	folded footrim, upper surface exfoliated
4869	1	pearlware	undecorated	hollowware	wedge-shaped footring, upper surface exfoliated
4870	2	unidentifiable	undecorated	flatware	
4871	6	creamware	undecorated	unidentifiable	
4872	37	pearlware	undecorated	unidentifiable	
4873	13	RWE	undecorated	unidentifiable	
4874	12	unidentifiable	undecorated	unidentifiable	
4875	8	unidentifiable	undecorated	unidentifiable	all surfaces exfoliated
<b>Layer Sub-total - 134</b>					
<b>Unit Subtotal - 134</b>					
<b>Unit</b>	474N-293E				
<b>Layer:</b>	Ploughzone				
4894	1	jackfield	undecorated	hollowware	
4895	1	jackfield	undecorated	hollowware	
4896	2	red earthenware, coarse	glazed	hollowware	motif on interior surface, exterior surface exfoliated
4897	1	red earthenware, coarse	salt-glazed	hollowware	motif on exterior surface, interior surface exfoliated
4898	1	red earthenware, coarse	glazed	hollowware	motif on interior surface, exterior surface exfoliated

## Plough Zone Ceramic Artifact Inventory

### The Brady Site (AIGq-83)

Cat#	Qty	Ware	Motif	Form	Comments
4899	2	unidentifiable	edgeware, scalloped	flatware	under surface exfoliated
4900	1	unidentifiable	edgeware, scalloped	flatware	under surface exfoliated
4901	1	pearlware	hand-painted, monochrome	hollowware	rimline on exterior surface
4902	1	pearlware	hand-painted, monochrome	hollowware	motif on exterior surface
4903	1	RWE	hand-painted, late palette	hollowware	rimline on interior surface
4904	3	pearlware	edgeware, general	flatware	motif on upper surface
4905	1	pearlware	hand-painted, early palette	flatware	motif on upper surface, under surface exfoliated
4906	1	pearlware	hand-painted, early palette	hollowware	motif on exterior surface, interior surface exfoliated
4907	1	pearlware	hand-painted, early palette	flatware	floral motif on upper surface, under surface exfoliated
4908	1	pearlware	hand-painted, early palette	flatware	motif on upper surface, under surface exfoliated
4909	2	pearlware	hand-painted, monochrome	flatware	motif on upper surface, under surface exfoliated
4910	3	pearlware	hand-painted, monochrome	hollowware	floral motif on exterior surface
4911	1	pearlware	transfer print, general	flatware	motif on upper surface, under surface exfoliated
4912	1	RWE	transfer print, general	flatware	geometric motif on upper surface
4913	1	pearlware	unidentified	hollowware	motif on exterior surface
4914	1	RWE	unidentified	hollowware	motif on exterior surface
4915	1	unidentifiable	unidentified	unidentifiable	motif on one surface, reverse exfoliated
4916	2	pearlware	undecorated	unidentifiable	
4917	1	RWE	undecorated	flatware	upper surface exfoliated
4918	1	RWE	undecorated	hollowware	
4919	6	creamware	undecorated	unidentifiable	
4920	22	pearlware	undecorated	unidentifiable	
4921	3	RWE	undecorated	unidentifiable	
4922	11	unidentifiable	undecorated	unidentifiable	
4923	4	unidentifiable	undecorated	unidentifiable	all surfaces exfoliated
<b>Layer Sub-total -</b>		<b>79</b>			
<b>Unit Subtotal -</b>		<b>79</b>			
<b>Unit</b>	474N-294E				
<b>Layer:</b>	Ploughzone				
4932	2	jackfield	undecorated	hollowware	
4933	2	red earthenware, coarse	glazed	hollowware	motif on exterior surface
4934	1	red earthenware, coarse	glazed	hollowware	motif on interior and exterior surfaces
4935	1	red earthenware, coarse	salt-glazed	hollowware	motif on exterior surface, interior surface exfoliated
4936	1	red earthenware, coarse	glazed	hollowware	motif on exterior surface with a horizontal depression, interior surface exfoliated
4937	1	red earthenware, coarse	salt-glazed	hollowware	green motif on exterior surface yellow glaze on interior surface

## Plough Zone Ceramic Artifact Inventory

### The Brady Site (AIGq-83)

Cat#	Qty	Ware	Motif	Form	Comments
4938	1	red earthenware, coarse	salt-glazed	hollowware	motif on exterior surface, interior surface exfoliated
4939	1	red earthenware, coarse	glazed	hollowware	motif on exterior surface, interior surface exfoliated
4940	1	red earthenware, coarse	undecorated	hollowware	undecorated exterior surface, interior surface exfoliated
4941	1	red earthenware, coarse	undecorated	unidentifiable	all surfaces exfoliated
4942	2	pearlware	edgeware, scalloped	flatware	under surface exfoliated
4943	1	pearlware	edgeware, embossed design	flatware	under surface exfoliated
4944	2	pearlware	edgeware, scalloped	flatware	upper surface exfoliated
4945	1	pearlware	unidentified	flatware	upper surface exfoliated
4946	1	RWE	unidentified	flatware	upper surface exfoliated
4947	1	pearlware	hand-painted, monochrome	hollowware	rimline on exterior surface, interior surface exfoliated
4948	1	unidentifiable	hand-painted, monochrome	saucer	rimline on upper surface, under surface exfoliated
4949	1	pearlware	hand-painted, early palette	hollowware	motif on exterior surface
4950	3	pearlware	hand-painted, monochrome	flatware	motif on upper surface
4951	1	pearlware	hand-painted, monochrome	hollowware	motif on exterior surface, line on interior surface
4952	1	pearlware	hand-painted, monochrome	hollowware	motif on exterior surface
4953	3	RWE	hand-painted, monochrome	hollowware	motif on exterior surface
4954	1	unidentifiable	hand-painted, monochrome	hollowware	motif on exterior surface, interior surface exfoliated
4955	1	RWE	hand-painted, late palette	hollowware	motif on exterior surface
4956	1	pearlware	transfer print, general	hollowware	motif on exterior surface
4957	1	RWE	transfer print, general	flatware	motif on upper surface, scalloped rim
4958	1	RWE	transfer print, general	flatware	asian motif on upper surface
4959	1	creamware	undecorated	hollowware	
4960	2	unidentifiable	undecorated	hollowware	
4961	2	unidentifiable	undecorated	flatware	folded footrim
4962	3	creamware	undecorated	unidentifiable	
4963	24	pearlware	undecorated	unidentifiable	
4964	11	RWE	undecorated	unidentifiable	
4965	15	unidentifiable	undecorated	unidentifiable	
4966	6	unidentifiable	undecorated	unidentifiable	all surfaces exfoliated
<b>Layer Sub-total - 99</b>					
<b>Unit Subtotal - 99</b>					
<b>Unit</b>	474N-295E				
<b>Layer:</b>	Ploughzone				
4982	1	jackfield	undecorated	hollowware	
4983	1	red earthenware, coarse	glazed	hollowware	motif on interior surface, exterior surface exfoliated
4984	1	red earthenware, coarse	glazed	hollowware	motif on interior surface, exterior surface exfoliated

## Plough Zone Ceramic Artifact Inventory

### The Brady Site (AIGq-83)

Cat#	Qty	Ware	Motif	Form	Comments
4985	1	red earthenware, coarse	glazed	hollowware	motif on interior surface, exterior surface exfoliated
4986	1	red earthenware, coarse	glazed	hollowware	motif on exterior surface, interior surface exfoliated
4987	1	yellow ware	undecorated	hollowware	
4988	1	RWE	hand-painted, late palette	hollowware	rimline on exterior surface, interior surface exfoliated
4989	2	RWE	unidentified	flatware	motif on upper surface exfoliated, 2 mend to 1
4990	2	pearlware	edgeware, scalloped	flatware	upper surface exfoliated
4991	2	unidentifiable	edgeware, scalloped	flatware	under surface exfoliated
4992	1	RWE	edgeware, scalloped	flatware	upper surface exfoliated
4993	1	creamware	unidentified	hollowware	exfoliated motif on exterior surface
4994	5	pearlware	hand-painted, monochrome	hollowware	motif on exterior surface
4995	1	pearlware	hand-painted, monochrome	flatware	motif on upper surface
4996	1	pearlware	hand-painted, early palette	hollowware	motif on exterior surface
4997	1	pearlware	hand-painted, early palette	flatware	floral motif on upper surface
4998	3	RWE	hand-painted, monochrome	flatware	floral motif on upper surface
4999	1	pearlware	transfer print, olde blue	flatware	floral motif on upper surface
5000	1	RWE	transfer print, general	hollowware	motif on interior and exterior surfaces
5001	1	RWE	transfer print, general	flatware	motif on upper surface, under surface exfoliated
5002	1	RWE	spatterware	hollowware	motif on exterior surface, interior surface exfoliated
5003	1	RWE	spatterware	hollowware	motif on exterior surface, interior surface exfoliated
5004	1	RWE	unidentified	flatware	exfoliated motif on upper surface, raised footrim
5005	1	unidentifiable	hand-painted, monochrome	flatware	motif on upper surface
5006	1	unidentifiable	hand-painted, general	hollowware	motif on exterior surface, interior surface exfoliated
5007	2	pearlware	undecorated	hollowware	
5008	1	RWE	undecorated	hollowware	
5009	2	pearlware	undecorated	flatware	folded footrim
5010	2	RWE	undecorated	flatware	raised footrim
5011	2	pearlware	undecorated	hollowware	footrim and upper surface exfoliated
5012	6	creamware	undecorated	unidentifiable	
5013	27	pearlware	undecorated	unidentifiable	
5014	1	pearlware	hand-painted, early palette	hollowware	floral motif on upper surface
5015	5	RWE	undecorated	unidentifiable	
5016	10	unidentifiable	undecorated	unidentifiable	
5017	5	unidentifiable	undecorated	unidentifiable	all surfaces exfoliated
<b>Layer Sub-total -</b>		<b>97</b>			
<b>Unit Subtotal -</b>		<b>97</b>			

## Plough Zone Ceramic Artifact Inventory

### The Brady Site (AIGq-83)

Cat#	Qty	Ware	Motif	Form	Comments
<b>Unit</b> 474N-296E					
<b>Layer:</b> Ploughzone					
5031	2	red earthenware, coarse	glazed	hollowware	motif on interior surface, exterior surface exfoliated
5032	1	red earthenware, coarse	glazed	hollowware	green motif on exterior surface, yellow motif on interior surface
5033	1	red earthenware, coarse	salt-glazed	hollowware	motif on interior surface, interior surface exfoliated
5034	1	red earthenware, coarse	undecorated	hollowware	all surfaces exfoliated
5035	1	canary ware	undecorated	saucer	under surface exfoliated
5036	2	pearlware	edgeware, scalloped	flatware	
5037	1	RWE	edgeware, scalloped	flatware	under surface exfoliated
5038	1	pearlware	edgeware, embossed design	flatware	under surface exfoliated
5039	1	unidentifiable	edgeware, scalloped	flatware	
5040	1	pearlware	hand-painted, early palette	teacup	rimline on interior surface
5041	1	RWE	transfer print, general	hollowware	motif on exterior surface, interior surface exfoliated
5042	1	pearlware	transfer print, general	flatware	motif on upper surface, under surface exfoliated
5043	1	pearlware	hand-painted, early palette	hollowware	floral motif on exterior surface
5044	1	pearlware	hand-painted, monochrome	hollowware	floral motif on exterior surface, interior surface exfoliated
5045	2	pearlware	hand-painted, monochrome	flatware	motif on upper surface, under surface exfoliated
5046	1	pearlware	unidentified	hollowware	motif on exterior surface
5047	1	RWE	hand-painted, late palette	flatware	floral motif on upper surface, under surface exfoliated
5048	1	RWE	transfer print, general	flatware	geometric motif on brink, under surface exfoliated
5049	1	unidentifiable	factory slip, general	unidentifiable	motif on exterior surface, interior surface exfoliated
5050	1	RWE	unidentified	hollowware	exfoliated motif on exterior surface
5051	3	unidentifiable	unidentified	unidentifiable	most surfaces exfoliated
5052	2	pearlware	undecorated	flatware	raised footrim, upper surface exfoliated
5053	2	creamware	undecorated	unidentifiable	
5054	18	pearlware	undecorated	unidentifiable	
5055	6	RWE	undecorated	unidentifiable	
5056	5	unidentifiable	undecorated	unidentifiable	
5057	3	unidentifiable	undecorated	unidentifiable	all surfaces exfoliated
<b>Layer Sub-total - 62</b>					
<b>Unit Subtotal - 62</b>					
<b>Unit</b> 474N-297E					
<b>Layer:</b> Ploughzone					
5068	1	jackfield	undecorated	hollowware	
5069	1	red earthenware, coarse	glazed	hollowware	motif on interior surface, exterior surface exfoliated

## Plough Zone Ceramic Artifact Inventory

### The Brady Site (AIGq-83)

Cat#	Qty	Ware	Motif	Form	Comments
5070	1	red earthenware, coarse	glazed	hollowware	motif on interior surface, exterior surface exfoliated
5071	4	red earthenware, coarse	glazed	hollowware	motif on exterior surface, interior surface exfoliated
5072	1	red earthenware, coarse	glazed	hollowware	green motif on exterior surface, yellow motif on interior surface
5073	1	red earthenware, coarse	undecorated	hollowware	exterior surface undecorated, interior surface exfoliated
5074	2	canary ware	undecorated	unidentifiable	
5075	2	pearlware	edgeware, scalloped	flatware	upper surface exfoliated
5076	1	pearlware	edgeware, general	flatware	under surface exfoliated
5077	1	unidentifiable	edgeware, scalloped	flatware	
5078	1	pearlware	unidentified	saucer	motif on upper surface
5079	1	pearlware	unidentified	flatware	motif on edge, upper surface exfoliated
5080	1	unidentifiable	hand-painted, monochrome	flatware	motif on upper surface, under surface exfoliated
5081	1	RWE	hand-painted, late palette	unidentifiable	motif on one surface, reverse exfoliated
5082	1	unidentifiable	hand-painted, general	hollowware	rimline on interior and exterior surfaces
5083	1	RWE	hand-painted, late palette	flatware	motif on upper surface
5084	1	unidentifiable	hand-painted, general	unidentifiable	motif on one surface, reverse exfoliated
5085	1	pearlware	hand-painted, monochrome	hollowware	floral motif and moulding on exterior surface, interior surface exfoliated
5086	2	pearlware	hand-painted, monochrome	hollowware	motif on exterior surface
5087	1	unidentifiable	hand-painted, monochrome	flatware	motif on upper surface, under surface exfoliated
5088	1	RWE	spatterware	hollowware	motif on exterior surface
5089	1	unidentifiable	rouletted	hollowware	exfoliated motif on exterior surface, interior surface exfoliated
5090	1	RWE	transfer print, general	flatware	motif on upper surface, under surface exfoliated
5091	3	unidentifiable	unidentified	flatware	motif on upper surface
5092	1	RWE	undecorated	flatware	
5093	2	RWE	undecorated	hollowware	footring fragments
5094	1	pearlware	undecorated	flatware	upper surface exfoliated, raised footrim
5095	1	creamware	undecorated	unidentifiable	
5096	16	RWE	undecorated	unidentifiable	
5097	9	RWE	undecorated	unidentifiable	
5098	13	unidentifiable	undecorated	unidentifiable	
5099	3	unidentifiable	undecorated	unidentifiable	all surfaces exfoliated
<b>Layer Sub-total - 78</b>					
<b>Unit Subtotal - 78</b>					
<b>Unit 474N-298E</b>					
<b>Layer: Ploughzone</b>					
5115	1	jackfield	undecorated	hollowware	upper surface exfoliated
5116	2	red earthenware, coarse	glazed	hollowware	motif on interior surface, exterior surface exfoliated

## Plough Zone Ceramic Artifact Inventory

### The Brady Site (AIGq-83)

Cat#	Qty	Ware	Motif	Form	Comments
5117	1	red earthenware, coarse	glazed	hollowware	motif on interior surface, exterior surface exfoliated
5118	1	red earthenware, coarse	glazed	hollowware	motif on interior and exterior surfaces
5119	1	pearlware	edgeware, scalloped	flatware	upper surface exfoliated
5120	1	pearlware	hand-painted, monochrome	flatware	motif on upper surface
5121	1	unidentifiable	unidentified	flatware	motif on upper surface mostly exfoliated
5122	1	unidentifiable	hand-painted, monochrome	hollowware	thick rimline on exterior surface, interior surface exfoliated
5123	1	unidentifiable	unidentified	hollowware	motif on interior surface, exterior surface exfoliated
5124	1	pearlware	hand-painted, monochrome	flatware	motif on upper surface
5125	1	unidentifiable	hand-painted, general	hollowware	motif on exterior surface, interior surface exfoliated
5126	1	RWE	hand-painted, late palette	flatware	motif on upper surface
5127	3	RWE	spatterware	flatware	fine spongware motif on upper surface, under surface exfoliated
5128	1	pearlware	factory slip, general	hollowware	motif on exterior surface
5129	1	unidentifiable	factory slip, general	hollowware	motif on exterior surface, interior surface exfoliated
5130	1	RWE	spatterware	hollowware	motif on exterior surface, interior surface exfoliated
5131	2	RWE	unidentified	hollowware	motif on exterior surface
5132	1	RWE	transfer print, general	hollowware	circular motif on exterior surface
5133	2	pearlware	undecorated	flatware	folded footrim, upper surface exfoliated
5134	1	RWE	undecorated	flatware	double folded footrim, upper surface exfoliated
5135	12	RWE	undecorated	unidentifiable	
5136	7	RWE	undecorated	unidentifiable	
5137	15	unidentifiable	undecorated	unidentifiable	
5138	6	unidentifiable	undecorated	unidentifiable	all surfaces exfoliated
<b>Layer Sub-total -</b>		<b>65</b>			
<b>Unit Subtotal -</b>		<b>65</b>			
<b>Unit</b>	475N-284E				
<b>Layer:</b>	Ploughzone				
5149	2	red earthenware, coarse	glazed	hollowware	motif on exterior surface
5150	1	red earthenware, coarse	glazed	hollowware	motif on exterior surface, interior surface exfoliated
5151	5	red earthenware, coarse	glazed	hollowware	motif on exterior surface
5152	2	red earthenware, coarse	undecorated	hollowware	undecorated exterior surface, interior surface exfoliated
5153	1	red earthenware, coarse	glazed	hollowware	motif on exterior surface, interior surface exfoliated
5154	2	red earthenware, coarse	undecorated	unidentifiable	all surfaces exfoliated
5155	2	canary ware	rouletted	hollowware	banded motif on exterior surface, interior surface exfoliated
5156	1	canary ware	undecorated	unidentifiable	

## Plough Zone Ceramic Artifact Inventory

### The Brady Site (AIGq-83)

Cat#	Qty	Ware	Motif	Form	Comments
5157	1	canary ware	undecorated	unidentifiable	foot and upper surface exfoliated
5158	2	canary ware	undecorated	unidentifiable	
5159	2	pearlware	edgeware, scalloped	flatware	
5160	1	pearlware	transfer print, general	hollowware	motif on exterior surface, interior surface exfoliated
5161	1	RWE	hand-painted, late palette	saucer	thick rimline on upper surface
5162	2	pearlware	edgeware, general	flatware	under surface exfoliated
5163	1	pearlware	hand-painted, early palette	flatware	motif on upper surface
5164	1	pearlware	unidentified	flatware	exfoliated motif on upper surface
5165	1	pearlware	hand-painted, early palette	hollowware	motif on exterior surface
5166	1	RWE	hand-painted, late palette	hollowware	motif on exterior surface, interior surface exfoliated
5167	4	pearlware	hand-painted, monochrome	flatware	motif on upper surface, under surface exfoliated
5168	1	RWE	transfer print, general	flatware	motif on upper surface
5169	1	pearlware	transfer print, general	flatware	motif on upper surface
5170	1	unidentifiable	factory slip, general	hollowware	motif on exterior surface, interior surface exfoliated
5171	15	pearlware	undecorated	unidentifiable	
5172	4	RWE	undecorated	unidentifiable	
5173	7	unidentifiable	undecorated	unidentifiable	
5174	6	unidentifiable	undecorated	unidentifiable	all surfaces exfoliated
<b>Layer Sub-total -</b>		<b>68</b>			
<b>Unit Subtotal -</b>		<b>68</b>			
<b>Unit</b>	475N-285E				
<b>Layer:</b>	Ploughzone				
5183	1	jackfield	undecorated	hollowware	
5184	1	red earthenware, coarse	salt-glazed	hollowware	green motif on exterior surface, yellow glaze on interior surface
5185	1	red earthenware, coarse	salt-glazed	hollowware	motif on exterior surface, interior surface exfoliated
5186	1	red earthenware, coarse	undecorated	hollowware	undecorated exterior surface, interior surface exfoliated
5187	3	red earthenware, coarse	undecorated	hollowware	undecorated exterior rim fragment, interior surface exfoliated
5188	1	red earthenware, coarse	undecorated	unidentifiable	all surfaces exfoliated
5189	1	canary ware	rouletted	hollowware	banded motif on exterior surface, interior surface exfoliated
5190	3	canary ware	undecorated	unidentifiable	
5191	1	yellow ware	undecorated	unidentifiable	all surfaces exfoliated
5192	3	pearlware	edgeware, scalloped	flatware	
5193	3	RWE	edgeware, scalloped	flatware	
5194	2	unidentifiable	edgeware, scalloped	flatware	upper and lower surfaces exfoliated
5195	3	unidentifiable	edgeware, scalloped	flatware	
5196	1	RWE	hand-painted, late palette	unidentifiable	rimline on one surface, reverse surface exfoliated



## Plough Zone Ceramic Artifact Inventory

### The Brady Site (AIGq-83)

Cat#	Qty	Ware	Motif	Form	Comments
5197	1	pearlware	hand-painted, early palette	hollowware	floral motif on exterior surface, interior surface exfoliated
5198	1	pearlware	hand-painted, monochrome	hollowware	motif on exterior surface, interior surface exfoliated
5199	2	pearlware	hand-painted, monochrome	flatware	motif on upper surface
5200	1	RWE	hand-painted, late palette	flatware	motif on upper surface
5201	1	RWE	unidentified	hollowware	exfoliated motif on exterior surface
5202	1	unidentifiable	transfer print, general	hollowware	motif on interior and exterior surfaces
5203	1	unidentifiable	transfer print, general	unidentifiable	motif on one surface, reverse exfoliated
5204	2	unidentifiable	hand-painted, monochrome	hollowware	motif on exterior surface on carination, interior surface exfoliated
5205	1	pearlware	unidentified	flatware	motif on upper surface
5206	2	unidentifiable	unidentified	hollowware	motif on exterior surface
5207	1	creamware	undecorated	flatware	
5208	1	unidentifiable	undecorated	plate, supper	
5209	1	creamware	undecorated	hollowware	footring fragment
5210	1	pearlware	undecorated	flatware	raised footrim, upper surface exfoliated
5211	1	RWE	undecorated	hollowware	footring and upper surface exfoliated
5212	5	creamware	undecorated	unidentifiable	
5213	14	pearlware	undecorated	unidentifiable	
5214	3	RWE	undecorated	unidentifiable	
5215	6	unidentifiable	undecorated	unidentifiable	
<b>Layer Sub-total -</b>		<b>71</b>			
<b>Unit Subtotal -</b>		<b>71</b>			
<b>Unit</b>	475N-286E				
<b>Layer:</b>	Ploughzone				
5228	1	jackfield	undecorated	teapot	
5229	2	red earthenware, coarse	glazed	hollowware	mottled motif on interior surface, exterior surface exfoliated
5230	1	red earthenware, coarse	glazed	hollowware	motif on interior surface, exterior surface exfoliated
5231	4	red earthenware, coarse	glazed	hollowware	motif on exterior surface, interior surface exfoliated
5232	1	red earthenware, coarse	salt-glazed	hollowware	green motif on exterior surface, yellow glaze on interior surface
5233	2	red earthenware, coarse	salt-glazed	hollowware	motif on exterior surface, interior surface exfoliated
5234	1	red earthenware, coarse	glazed	hollowware	motif on interior surface, exterior surface exfoliated
5235	5	red earthenware, coarse	undecorated	unidentifiable	all surfaces exfoliated
5236	3	canary ware	undecorated	unidentifiable	
5237	1	pearlware	edgeware, scalloped	flatware	under surface exfoliated
5238	3	unidentifiable	edgeware, scalloped	flatware	under surface exfoliated
5239	1	pearlware	edgeware, scalloped	flatware	upper surface exfoliated
5240	1	pearlware	hand-painted, monochrome	saucer	motif on upper surface

## Plough Zone Ceramic Artifact Inventory

### The Brady Site (AIGq-83)

Cat#	Qty	Ware	Motif	Form	Comments
5241	1	pearlware	unidentified	flatware	motif on edge, upper surface exfoliated
5242	1	RWE	hand-painted, late palette	teacup	rimline on interior surface, exterior surface exfoliated
5243	1	RWE	hand-painted, late palette	hollowware	motif on exterior surface, interior surface exfoliated
5244	1	creamware	unidentified	hollowware	exfoliated motif on exterior surface
5245	1	pearlware	transfer print, general	flatware	motif on upper surface
5246	2	pearlware	hand-painted, monochrome	hollowware	motif on exterior surface
5247	2	pearlware	hand-painted, monochrome	flatware	motif on upper surface
5248	2	unidentifiable	factory slip, general	hollowware	motif on exterior surface, interior surface exfoliated
5249	1	RWE	hand-painted, monochrome	flatware	motif on upper surface
5250	1	RWE	hand-painted, late palette	hollowware	motif on exterior surface, interior surface exfoliated
5251	2	RWE	unidentified	hollowware	motif on exterior surface
5252	2	unidentifiable	unidentified	unidentifiable	motif on one surface, reverse exfoliated
5253	1	unidentifiable	transfer print, general	flatware	lozenge motif on upper surface, folded footrim
5254	2	unidentifiable	hand-painted, monochrome	flatware	motif on upper surface
5255	1	RWE	undecorated	hollowware	
5256	1	pearlware	undecorated	flatware	folded footrim, upper surface exfoliated
5257	1	RWE	undecorated	flatware	raised footrim, upper surface exfoliated
5258	1	unidentifiable	undecorated	flatware	raised footrim, upper surface exfoliated
5259	1	unidentifiable	undecorated	hollowware	upper surface exfoliated
5260	4	RWE	undecorated	unidentifiable	
5261	18	pearlware	undecorated	unidentifiable	
5262	4	RWE	undecorated	unidentifiable	
5263	11	unidentifiable	undecorated	unidentifiable	
5264	4	unidentifiable	undecorated	unidentifiable	all surfaces exfoliated
<b>Layer Sub-total -</b>		<b>92</b>			
<b>Unit Subtotal -</b>		<b>92</b>			
<b>Unit</b>	475N-287E				
<b>Layer:</b>	Ploughzone				
5277	2	jackfield	undecorated	hollowware	
5278	2	red earthenware, coarse	glazed	hollowware	motif on interior surface, exterior surface exfoliated
5279	2	red earthenware, coarse	glazed	hollowware	motif on exterior surface, interior surface exfoliated
5280	2	red earthenware, coarse	glazed	hollowware	motif on interior surface, exterior surface exfoliated
5281	2	red earthenware, coarse	undecorated	hollowware	undecorated exterior surface, interior surface exfoliated
5282	11	red earthenware, coarse	undecorated	unidentifiable	all surfaces exfoliated
5283	5	canary ware	undecorated	unidentifiable	
5284	1	porcelain, English bone chi	undecorated	flatware	

## Plough Zone Ceramic Artifact Inventory

### The Brady Site (AIGq-83)

Cat#	Qty	Ware	Motif	Form	Comments
5285	3	pearlware	edgeware, scalloped	flatware	
5286	1	RWE	hand-painted, late palette	teacup	upper and lower surfaces exfoliated
5287	1	RWE	spatterware	saucer	motif on upper surface
5288	1	unidentifiable	edgeware, scalloped	flatware	rimline on interior and exterior surfaces
5289	3	pearlware	edgeware, general	flatware	
5290	1	pearlware	spatterware	flatware	motif on upper surface
5291	1	pearlware	transfer print, general	hollowware	motif on exterior surface
5292	1	RWE	edgeware, general	flatware	
5293	1	RWE	hand-painted, monochrome	hollowware	motif on exterior surface, interior surface exfoliated
5294	1	RWE	transfer print, general	hollowware	motif on exterior and interior surfaces
5295	1	RWE	transfer print, general	hollowware	motif on interior surface, exterior surface exfoliated
5296	1	pearlware	undecorated	flatware	raised footrim, upper surface exfoliated
5297	1	RWE	undecorated	flatware	raised footrim, upper surface exfoliated
5298	3	creamware	undecorated	unidentifiable	
5299	25	pearlware	undecorated	unidentifiable	
5300	11	RWE	undecorated	unidentifiable	
5301	12	unidentifiable	undecorated	unidentifiable	
5302	5	unidentifiable	undecorated	unidentifiable	all surfaces exfoliated
<b>Layer Sub-total - 100</b>					
<b>Unit Subtotal - 100</b>					
<b>Unit 475N-288E</b>					
<b>Layer: Ploughzone</b>					
5317	1	jackfield	undecorated	hollowware	
5318	1	jackfield	undecorated	hollowware	interior surface exfoliated
5319	2	red earthenware, coarse	glazed	hollowware	motif on interior surface
5320	1	red earthenware, coarse	glazed	hollowware	motif on interior surface, exterior surface exfoliated
5321	1	red earthenware, coarse	glazed	hollowware	motif on interior and exterior surfaces
5322	1	red earthenware, coarse	glazed	hollowware	motif on interior surface, exterior surface exfoliated
5323	1	red earthenware, coarse	glazed	hollowware	motif on exterior surface, interior surface exfoliated
5324	1	red earthenware, coarse	glazed	hollowware	motif on interior surface, exterior surface exfoliated
5325	2	red earthenware, coarse	undecorated	hollowware	undecorated exterior surface, interior surface exfoliated
5326	1	red earthenware, coarse	undecorated	unidentifiable	all surfaces exfoliated
5327	1	canary ware	undecorated	unidentifiable	
5328	1	canary ware	undecorated	unidentifiable	
5329	3	pearlware	edgeware, scalloped	flatware	motif on upper surface, under surface exfoliated
5330	4	pearlware	edgeware, scalloped	flatware	upper surface exfoliated
5331	7	unidentifiable	edgeware, scalloped	flatware	

## Plough Zone Ceramic Artifact Inventory

### The Brady Site (AIGq-83)

Cat#	Qty	Ware	Motif	Form	Comments
5332	1	pearlware	hand-painted, early palette	teacup	orange rimline and motif on exterior surface, interior surface exfoliated
5333	1	pearlware	hand-painted, monochrome	saucer	motif on upper surface
5334	1	pearlware	transfer print, general	saucer	motif on upper surface
5335	1	unidentifiable	hand-painted, monochrome	hollowware	motif on exterior surface, interior surface exfoliated
5336	1	RWE	hand-painted, late palette	flatware	rimline on upper surface, under surface exfoliated
5337	5	pearlware	hand-painted, monochrome	hollowware	motif on exterior surface, interior surface exfoliated
5338	1	pearlware	hand-painted, monochrome	flatware	motif on upper surface
5339	1	pearlware	hand-painted, early palette	flatware	motif on upper surface, under surface exfoliated
5340	2	RWE	hand-painted, late palette	hollowware	floral motif on exterior surface, interior surface exfoliated
5341	1	RWE	hand-painted, late palette	hollowware	floral motif on exterior surface, interior surface exfoliated
5342	1	RWE	spatterware	flatware	motif on upper surface, under surface exfoliated
5343	1	unidentifiable	hand-painted, general	flatware	
5344	1	unidentifiable	factory slip, general	hollowware	motif on exterior surface, interior surface exfoliated
5345	1	unidentifiable	factory slip, general	unidentifiable	motif on one surface, reverse exfoliated
5346	2	unidentifiable	transfer print, general	flatware	motif on upper surface, under surface exfoliated
5347	1	unidentifiable	transfer print, general	flatware	motif on upper surface, under surface exfoliated
5348	1	unidentifiable	transfer print, general	flatware	motif on upper surface
5349	1	unidentifiable	unidentified	flatware	motif on upper surface
5350	1	pearlware	undecorated	flatware	folded footrim, upper surface exfoliated
5351	1	RWE	undecorated	flatware	folded footrim with a parallel decorative fold above
5352	1	pearlware	undecorated	flatware	raised footrim
5353	1	RWE	undecorated	hollowware	footring fragment
5354	10	creamware	undecorated	unidentifiable	
5355	26	pearlware	undecorated	unidentifiable	
5356	10	RWE	undecorated	unidentifiable	
5357	26	unidentifiable	undecorated	unidentifiable	
5358	11	unidentifiable	undecorated	unidentifiable	all surfaces exfoliated
<b>Layer Sub-total - 139</b>					
<b>Unit Subtotal - 139</b>					
<b>Unit</b>	475N-289E				
<b>Layer:</b>	Ploughzone				
5371	1	jackfield	undecorated	hollowware	interior surface exfoliated
5372	1	jackfield	undecorated	hollowware	upper surface and foot exfoliated
5373	3	red earthenware, coarse	glazed	hollowware	motif on exterior surface, interior surface exfoliated

## Plough Zone Ceramic Artifact Inventory

### The Brady Site (AIGq-83)

Cat#	Qty	Ware	Motif	Form	Comments
5374	2	red earthenware, coarse	glazed	hollowware	motif on one surface, reverse exfoliated
5375	3	red earthenware, coarse	glazed	hollowware	motif on interior surface, exterior surface exfoliated
5376	1	red earthenware, coarse	glazed	hollowware	motif on interior surface, exterior surface exfoliated
5377	1	red earthenware, coarse	glazed	hollowware	motif on interior surface, exterior surface exfoliated
5378	5	red earthenware, coarse	salt-glazed	hollowware	motif on exterior surface, interior surface exfoliated
5379	2	red earthenware, coarse	undecorated	unidentifiable	all surfaces exfoliated
5380	1	canary ware	undecorated	flatware	under surface exfoliated
5381	1	pearlware	edgeware, scalloped	plate, general	bud motif on edge
5382	3	unidentifiable	edgeware, scalloped	flatware	under surface exfoliated
5383	1	unidentifiable	edgeware, general	flatware	under surface exfoliated
5384	1	pearlware	hand-painted, monochrome	teacup	motif on exterior surface
5385	1	pearlware	hand-painted, monochrome	saucer	motif on upper surface
5386	1	RWE	hand-painted, late palette	saucer	rimline on upper surface
5387	1	unidentifiable	hand-painted, general	saucer	rimline on upper surface
5388	1	unidentifiable	unidentified	hollowware	exterior surface exfoliated
5389	6	pearlware	hand-painted, monochrome	hollowware	moulded and motif on exterior surface
5390	1	pearlware	hand-painted, early palette	flatware	motif on upper surface, under surface exfoliated
5391	1	pearlware	hand-painted, early palette	flatware	floral motif on upper surface, under surface exfoliated
5392	4	pearlware	hand-painted, monochrome	hollowware	floral motif on upper exterior surface
5393	1	pearlware	hand-painted, early palette	hollowware	motif on exterior surface, interior surface exfoliated
5394	5	pearlware	hand-painted, monochrome	flatware	motif on upper surface
5395	1	RWE	hand-painted, late palette	hollowware	motif on exterior surface above carination
5396	1	RWE	hand-painted, late palette	hollowware	motif on exterior surface, interior surface exfoliated
5397	2	unidentifiable	hand-painted, monochrome	hollowware	motif on exterior surface
5398	1	RWE	factory slip, general	hollowware	motif on exterior surface
5399	1	unidentifiable	factory slip, general	hollowware	motif on exterior surface, interior surface exfoliated
5400	2	unidentifiable	factory slip, general	hollowware	motif on exterior surface, interior surface exfoliated
5401	2	pearlware	transfer print, general	flatware	motif on upper surface, under surface exfoliated
5402	1	RWE	transfer print, general	flatware	motif on upper surface, under surface exfoliated
5403	1	RWE	transfer print, general	flatware	motif on upper surface, under surface exfoliated
5404	1	RWE	transfer print, general	flatware	motif on upper surface, under surface exfoliated
5405	13	pearlware	undecorated	flatware	folded footrim, 8 mend to 1

## Plough Zone Ceramic Artifact Inventory

### The Brady Site (AIGq-83)

Cat#	Qty	Ware	Motif	Form	Comments
5406	2	pearlware	undecorated	flatware	folded footrim
5407	1	pearlware	undecorated	flatware	raised footrim, upper surface exfoliated
5408	1	pearlware	undecorated	hollowware	upper and foot exfoliated
5409	2	RWE	undecorated	hollowware	upper surface and foot exfoliated
5410	11	creamware	undecorated	bottle	
5411	40	pearlware	undecorated	unidentifiable	
5412	6	RWE	undecorated	unidentifiable	
5413	25	unidentifiable	undecorated	unidentifiable	
5414	9	unidentifiable	undecorated	unidentifiable	all surfaces exfoliated
<b>Layer Sub-total - 171</b>					
<b>Unit Subtotal - 171</b>					
<b>Unit</b>	475N-290E				
<b>Layer:</b>	Ploughzone				
5430	2	jackfield	undecorated	hollowware	
5431	1	red earthenware, coarse	glazed	hollowware	motif on exterior surface, interior surface exfoliated
5432	1	red earthenware, coarse	glazed	hollowware	motif on interior surface, exterior surface exfoliated
5433	4	red earthenware, coarse	glazed	hollowware	motif on interior surface, exterior surface exfoliated
5434	2	red earthenware, coarse	glazed	hollowware	motif on exterior surface, interior surface exfoliated
5435	1	red earthenware, coarse	glazed	hollowware	motif on exterior surface, interior surface exfoliated
5436	4	red earthenware, coarse	undecorated	unidentifiable	all surfaces exfoliated
5437	1	canary ware	undecorated	hollowware	
5438	1	pearlware	hand-painted, early palette	saucer	orange rimline and floral motif on upper surface
5439	1	pearlware	hand-painted, monochrome	teacup	rimline and motif on exterior surface
5440	1	pearlware	edgeware, scalloped	flatware	
5441	1	RWE	edgeware, scalloped	plate, general	
5442	4	unidentifiable	edgeware, scalloped	flatware	under surface exfoliated
5443	1	RWE	edgeware, scalloped	flatware	upper surface exfoliated
5444	1	unidentifiable	edgeware, scalloped	plate, general	
5445	2	pearlware	hand-painted, monochrome	teapot	
5446	3	pearlware	hand-painted, monochrome	flatware	motif on upper surface
5447	4	pearlware	hand-painted, monochrome	hollowware	motif on exterior surface
5448	1	RWE	hand-painted, late palette	flatware	floral motif on upper surface
5449	1	RWE	hand-painted, late palette	flatware	motif on upper surface
5450	1	pearlware	hand-painted, monochrome	hollowware	motif on exterior surface
5451	1	RWE	hand-painted, late palette	flatware	motif on upper surface, under surface exfoliated
5452	1	unidentifiable	hand-painted, monochrome	flatware	motif on upper surface, under surface exfoliated
5453	2	RWE	hand-painted, late palette	flatware	floral motif on upper surface

## Plough Zone Ceramic Artifact Inventory

### The Brady Site (AIGq-83)

Cat#	Qty	Ware	Motif	Form	Comments
5454	1	unidentifiable	hand-painted, general	flatware	motif on upper surface
5455	2	unidentifiable	factory slip, general	unidentifiable	motif on one surface, reverse exfoliated
5456	1	unidentifiable	factory slip, general	hollowware	motif on exterior surface, interior surface exfoliated
5457	1	RWE	transfer print, general	flatware	motif on upper surface
5458	1	RWE	spatterware	hollowware	motif on exterior surface, interior surface exfoliated
5459	1	unidentifiable	transfer print, general	flatware	cursive letters "Jad" with an impressed floral pattern
5460	1	RWE	undecorated	plate, twiffler	
5461	1	pearlware	undecorated	flatware	upper surface exfoliated
5462	2	RWE	undecorated	hollowware	upper surface exfoliated
5463	2	RWE	undecorated	flatware	upper surface exfoliated
5464	2	unidentifiable	undecorated	flatware	folded footrim, upper surface exfoliated
5465	8	creamware	undecorated	unidentifiable	
5466	34	pearlware	undecorated	unidentifiable	
5467	9	RWE	undecorated	unidentifiable	
5468	21	unidentifiable	undecorated	unidentifiable	
5469	15	unidentifiable	undecorated	unidentifiable	all surfaces exfoliated
<b>Layer Sub-total -</b>		<b>144</b>			
<b>Unit Subtotal -</b>		<b>144</b>			
<b>Unit</b>	475N-291E				
<b>Layer:</b>	Ploughzone				
5486	1	jackfield	undecorated	hollowware	
5487	1	red earthenware, coarse	glazed	hollowware	motif on interior surface, exterior surface exfoliated
5488	1	red earthenware, coarse	glazed	hollowware	motif on exterior surface, interior surface exfoliated
5489	1	red earthenware, coarse	glazed	hollowware	motif on inter surface, exterior surface exfoliated
5490	2	red earthenware, coarse	glazed	hollowware	motif on exterior surface, interior surface exfoliated
5491	1	red earthenware, coarse	salt-glazed	hollowware	motif on exterior surface, interior surface exfoliated
5492	1	red earthenware, coarse	glazed	hollowware	motif on interior surface, exterior surface exfoliated
5493	1	red earthenware, coarse	glazed	hollowware	motif on interior surface, exterior surface exfoliated
5494	2	red earthenware, coarse	undecorated	unidentifiable	all surfaces exfoliated
5495	3	canary ware	undecorated	unidentifiable	
5496	1	pearlware	edgeware, scalloped	flatware	under surface exfoliated
5497	1	pearlware	edgeware, scalloped	flatware	
5498	1	unidentifiable	edgeware, scalloped	flatware	
5499	3	pearlware	edgeware, general	flatware	under surface exfoliated
5500	2	pearlware	edgeware, scalloped	flatware	bud motif on upper surface, under surface exfoliated

## Plough Zone Ceramic Artifact Inventory

### The Brady Site (AIGq-83)

Cat#	Qty	Ware	Motif	Form	Comments
5501	1	pearlware	hand-painted, monochrome	saucer	motif on upper surface
5502	1	pearlware	transfer print, general	flatware	motif on upper surface, under surface exfoliated
5503	1	pearlware	hand-painted, monochrome	teacup	motif on exterior surface
5504	1	RWE	hand-painted, monochrome	hollowware	rimline on exterior surface, interior surface exfoliated
5505	1	unidentifiable	hand-painted, monochrome	saucer	motif on upper surface, under surface exfoliated
5506	1	RWE	spatterware	hollowware	motif on exterior surface, interior surface exfoliated
5507	1	unidentifiable	unidentified	flatware	motif on rim, under surface exfoliated
5508	1	pearlware	unidentified	saucer	motif on upper surface
5509	1	pearlware	hand-painted, monochrome	flatware	floral motif on upper surface, under surface exfoliated
5510	1	pearlware	hand-painted, early palette	flatware	floral motif on upper surface, under surface exfoliated
5511	3	pearlware	hand-painted, monochrome	hollowware	floral motif on exterior surface
5512	4	pearlware	hand-painted, monochrome	flatware	floral motif on upper surface, under surface exfoliated
5513	1	RWE	hand-painted, late palette	flatware	motif on upper surface
5514	1	RWE	hand-painted, late palette	flatware	motif on upper surface
5515	1	RWE	hand-painted, late palette	flatware	motif on upper surface, under surface exfoliated
5516	4	RWE	hand-painted, monochrome	hollowware	
5517	1	unidentifiable	factory slip, general	hollowware	motif on exterior surface, interior surface exfoliated
5518	1	RWE	transfer print, general	unidentifiable	motif on one surface, reverse exfoliated
5519	1	unidentifiable	hand-painted, monochrome	hollowware	motif on exterior surface above carination, interior surface exfoliated
5520	4	unidentifiable	hand-painted, monochrome	hollowware	motif on exterior surface
5521	1	RWE	transfer print, general	flatware	motif on upper surface
5522	1	RWE	transfer print, general	flatware	motif on upper surface
5523	2	unidentifiable	transfer print, general	flatware	motif on upper surface
5524	1	unidentifiable	transfer print, general	flatware	motif on upper surface, under surface exfoliated
5525	1	unidentifiable	undecorated	unidentifiable	one surface exfoliated
5526	2	pearlware	undecorated	flatware	folded footrim, upper surface exfoliated
5527	1	pearlware	undecorated	flatware	upper surface exfoliated
5528	2	RWE	undecorated	flatware	upper surface exfoliated
5529	1	unidentifiable	undecorated	teacup	
5530	1	unidentifiable	undecorated	hollowware	footring fragment
5531	1	ironstone	moulded, general	hollowware	
5532	5	creamware	undecorated	unidentifiable	
5533	39	pearlware	undecorated	unidentifiable	
5534	17	RWE	undecorated	unidentifiable	
5535	27	unidentifiable	undecorated	unidentifiable	



## Plough Zone Ceramic Artifact Inventory

### The Brady Site (AIGq-83)

Cat#	Qty	Ware	Motif	Form	Comments
5536	17	unidentifiable	undecorated	unidentifiable	all surfaces exfoliated
<i>Layer Sub-total - 172</i>					
<i>Unit Subtotal - 172</i>					
<b>Unit</b>	475N-292E				
<b>Layer:</b>	Ploughzone				
5555	2	jackfield	undecorated	unidentifiable	
5556	1	red earthenware, coarse	glazed	hollowware	motif on exterior surface, interior surface exfoliated
5557	3	red earthenware, coarse	glazed	hollowware	motif on interior surface, exterior surface exfoliated
5558	1	red earthenware, coarse	glazed	hollowware	motif on exterior surface, interior surface exfoliated
5559	1	red earthenware, coarse	glazed	hollowware	motif on interior surface, exterior surface exfoliated
5560	2	red earthenware, coarse	glazed	hollowware	motif on exterior surface, interior surface exfoliated
5561	4	red earthenware, coarse	salt-glazed	hollowware	motif on exterior surface, interior surface exfoliated
5562	1	red earthenware, coarse	salt-glazed	hollowware	green motif on exterior surface, yellow glaze on interior surface
5563	1	red earthenware, coarse	glazed	hollowware	motif on exterior surface, interior surface exfoliated
5564	3	unidentifiable	undecorated	unidentifiable	all surfaces exfoliated
5565	1	yellow ware	undecorated	unidentifiable	
5566	1	canary ware	rouletted	hollowware	banded motif on exterior surface, interior surface exfoliated
5567	3	canary ware	undecorated	unidentifiable	
5568	1	RWE	hand-painted, monochrome	hollowware	motif on exterior surface, interior surface exfoliated
5569	2	pearlware	edgeware, scalloped	flatware	under surface exfoliated
5570	1	RWE	transfer print, general	hollowware	motif interior and exterior surfaces
5571	2	unidentifiable	hand-painted, monochrome	flatware	motif on upper surface, under surface exfoliated
5572	1	pearlware	hand-painted, monochrome	saucer	motif on upper surface
5573	1	unidentifiable	edgeware, scalloped	flatware	upper surface exfoliated
5574	1	pearlware	hand-painted, early palette	saucer	blue rimline and motif on upper surface
5575	1	unidentifiable	edgeware, embossed design	flatware	motif on upper surface, under surface exfoliated
5576	1	pearlware	edgeware, general	flatware	motif on upper surface, under surface exfoliated
5577	1	pearlware	hand-painted, early palette	hollowware	floral motif on exterior surface, interior surface exfoliated
5578	1	pearlware	hand-painted, early palette	flatware	motif on upper surface
5579	4	RWE	hand-painted, monochrome	flatware	motif on upper surface
5580	2	pearlware	hand-painted, monochrome	hollowware	motif on exterior surface
5581	3	pearlware	hand-painted, monochrome	flatware	motif on one surface, reverse exfoliated

## Plough Zone Ceramic Artifact Inventory

### The Brady Site (AIGq-83)

Cat#	Qty	Ware	Motif	Form	Comments
5582	1	RWE	hand-painted, late palette	hollowware	motif on exterior surface, interior surface exfoliated
5583	1	RWE	hand-painted, monochrome	flatware	motif on upper surface, under surface exfoliated
5584	1	pearlware	spatterware	flatware	motif on upper surface, under surface exfoliated
5585	3	pearlware	transfer print, general	flatware	motif on upper surface, under surface exfoliated
5586	1	RWE	transfer print, general	flatware	motif on upper surface, under surface exfoliated
5587	1	unidentifiable	unidentified	hollowware	exfoliated motif on exterior surface, interior surface exfoliated
5588	1	RWE	unidentified	hollowware	motif on exterior surface
5589	4	unidentifiable	unidentified	hollowware	motif on exterior surface, interior surface exfoliated
5590	2	pearlware	undecorated	flatware	folded footrim, upper surface exfoliated
5591	3	pearlware	undecorated	flatware	folded footrim, upper surface exfoliated
5592	1	pearlware	undecorated	flatware	raised footrim, upper surface exfoliated
5593	12	creamware	undecorated	unidentifiable	
5594	36	pearlware	undecorated	unidentifiable	
5595	10	RWE	undecorated	unidentifiable	
5596	20	unidentifiable	undecorated	unidentifiable	
5597	12	unidentifiable	undecorated	unidentifiable	all surfaces exfoliated
<b>Layer Sub-total - 155</b>					
<b>Unit Subtotal - 155</b>					
<b>Unit</b>	475N-293E				
<b>Layer:</b>	Ploughzone				
5613	3	jackfield	undecorated	unidentifiable	
5614	1	red earthenware, refined	glazed	hollowware	mottled motif on exterior surface, motif on interior surface
5615	1	red earthenware, coarse	glazed	hollowware	motif on interior surface, exterior surface exfoliated
5616	1	red earthenware, coarse	glazed	hollowware	motif on interior surface, exterior surface exfoliated
5617	1	red earthenware, coarse	glazed	hollowware	motif on interior surface, exterior surface exfoliated
5618	2	red earthenware, coarse	salt-glazed	hollowware	motif on exterior surface, interior surface exfoliated
5619	1	red earthenware, coarse	undecorated	unidentifiable	all surfaces exfoliated
5620	1	pearlware	edgeware, scalloped	flatware	under surface exfoliated
5621	2	unidentifiable	edgeware, scalloped	flatware	under surface exfoliated
5622	1	RWE	hand-painted, late palette	hollowware	thick rimline on exterior surface, interior surface exfoliated
5623	2	unidentifiable	hand-painted, monochrome	saucer	under surface exfoliated
5624	1	unidentifiable	hand-painted, monochrome	teacup	thick rimline and motif on exterior surface, interior surface exfoliated

## Plough Zone Ceramic Artifact Inventory

### The Brady Site (AIGq-83)

Cat#	Qty	Ware	Motif	Form	Comments
5625	1	unidentifiable	hand-painted, monochrome	saucer	thick rimline and floral motif on upper surface
5626	1	unidentifiable	transfer print, general	flatware	motif on upper surface, under surface exfoliated
5627	2	pearlware	edgeware, embossed design	flatware	motif on upper surface, under surface exfoliated
5628	1	pearlware	edgeware, general	flatware	motif on upper surface, under surface exfoliated
5629	1	pearlware	hand-painted, early palette	hollowware	motif on exterior surface
5630	2	pearlware	hand-painted, monochrome	flatware	motif on upper surface
5631	2	pearlware	unidentified	hollowware	motif on exterior surface
5632	1	RWE	hand-painted, late palette	hollowware	motif on exterior surface above carination
5633	1	RWE	hand-painted, late palette	flatware	motif on upper surface
5634	1	pearlware	hand-painted, monochrome	flatware	motif on upper surface, under surface exfoliated
5635	1	RWE	hand-painted, late palette	flatware	motif on upper surface
5636	3	RWE	hand-painted, monochrome	hollowware	motif on exterior surface
5637	3	RWE	hand-painted, monochrome	flatware	motif on upper surface, under surface exfoliated
5638	4	RWE	transfer print, general	flatware	motif on upper surface, under surface exfoliated
5639	1	pearlware	transfer print, general	hollowware	motif on exterior surface, interior surface exfoliated
5640	1	RWE	transfer print, general	flatware	motif on upper surface
5641	1	RWE	transfer print, general	unidentifiable	motif on one surface
5642	1	unidentifiable	unidentified	hollowware	motif on interior and exterior surfaces
5643	1	unidentifiable	factory slip, general	unidentifiable	motif on one surface, reverse exfoliated
5644	1	unidentifiable	unidentified	unidentifiable	motif exfoliated, reverse exfoliated
5645	2	pearlware	undecorated	flatware	davenport anchor maker's mark on base
5646	2	pearlware	undecorated	flatware	folded footrim
5647	10	creamware	undecorated	unidentifiable	
5648	35	pearlware	undecorated	unidentifiable	
5649	18	RWE	undecorated	unidentifiable	
5650	17	unidentifiable	undecorated	unidentifiable	
5651	2	unidentifiable	undecorated	unidentifiable	all surfaces exfoliated
<b>Layer Sub-total - 133</b>					
<b>Unit Subtotal - 133</b>					
<b>Unit</b>	475N-294E				
<b>Layer:</b>	Ploughzone				
5664	1	jackfield	undecorated	unidentifiable	
5665	1	red earthenware, refined	glazed	hollowware	motif on exterior surface, slip on interior surface
5666	1	red earthenware, coarse	glazed	hollowware	motif on interior surface, exterior surface exfoliated

## Plough Zone Ceramic Artifact Inventory

### The Brady Site (AIGq-83)

Cat#	Qty	Ware	Motif	Form	Comments
5667	1	red earthenware, coarse	undecorated	hollowware	undecorated exterior surface, interior surface exfoliated
5668	1	canary ware	undecorated	unidentifiable	
5669	3	pearlware	edgeware, scalloped	flatware	under surface exfoliated
5670	1	RWE	edgeware, scalloped	flatware	under surface exfoliated
5671	1	RWE	edgeware, straight	flatware	motif on upper surface
5672	1	RWE	hand-painted, monochrome	saucer	motif on upper surface
5673	1	pearlware	hand-painted, monochrome	flatware	motif on edge, upper and lower surface exfoliated
5674	1	pearlware	hand-painted, early palette	flatware	rimline on upper surface, under surface exfoliated
5675	1	pearlware	hand-painted, early palette	hollowware	motif on lip
5676	3	unidentifiable	edgeware, scalloped	flatware	under surface exfoliated
5677	4	pearlware	edgeware, scalloped	flatware	upper surface exfoliated
5678	1	pearlware	edgeware, general	flatware	under surface exfoliated
5679	1	RWE	edgeware, general	flatware	under surface exfoliated
5680	1	pearlware	hand-painted, early palette	flatware	motif on upper surface, under surface exfoliated
5681	1	pearlware	hand-painted, early palette	flatware	motif on upper surface
5682	1	pearlware	hand-painted, early palette	hollowware	motif on exterior surface, interior surface exfoliated
5683	2	pearlware	hand-painted, monochrome	hollowware	motif on exterior surface, interior surface exfoliated
5684	2	pearlware	hand-painted, monochrome	flatware	motif on upper surface, under surface exfoliated
5685	4	RWE	hand-painted, monochrome	hollowware	motif on exterior surface
5686	4	unidentifiable	unidentified	hollowware	motif on exterior surface
5687	1	unidentifiable	hand-painted, monochrome	hollowware	floral motif on exterior surface, line on interior surface
5688	2	pearlware	transfer print, olde blue	flatware	motif on upper surface
5689	3	RWE	transfer print, general	flatware	motif on upper surface
5690	1	pearlware	undecorated	flatware	folded footrim, upper surface exfoliated
5691	1	unidentifiable	undecorated	hollowware	
5692	9	creamware	undecorated	unidentifiable	
5693	34	pearlware	undecorated	unidentifiable	
5694	11	RWE	undecorated	unidentifiable	
5695	15	unidentifiable	undecorated	unidentifiable	
5696	6	unidentifiable	undecorated	unidentifiable	all surfaces exfoliated
<b>Layer Sub-total - 121</b>					
<b>Unit Subtotal - 121</b>					
<b>Unit</b>	475N-295E				
<b>Layer:</b>	Ploughzone				
5709	2	jackfield	undecorated	unidentifiable	
5710	1	red earthenware, coarse	glazed	hollowware	motif on interior surface, exterior surface exfoliated

## Plough Zone Ceramic Artifact Inventory

### The Brady Site (AIGq-83)

Cat#	Qty	Ware	Motif	Form	Comments
5711	1	yellow ware	undecorated	unidentifiable	
5712	1	unidentifiable	hand-painted, general	saucer	yellow rimline and floral motif on upper surface
5713	1	pearlware	hand-painted, monochrome	flatware	motif on edge, upper and lower surfaces exfoliated
5714	2	pearlware	edgeware, scalloped	flatware	upper surface exfoliated, 2 mend to 1
5715	1	pearlware	edgeware, scalloped	flatware	lower surface exfoliated
5716	2	pearlware	edgeware, scalloped	flatware	upper surface exfoliated
5717	1	RWE	transfer print, general	flatware	motif on upper surface, under surface exfoliated
5718	1	unidentifiable	hand-painted, early palette	hollowware	motif on exterior surface, interior surface exfoliated
5719	1	pearlware	undecorated	flatware	motif on upper surface
5720	3	RWE	hand-painted, monochrome	flatware	motif on upper surface
5721	1	RWE	hand-painted, monochrome	hollowware	motif on exterior surface
5722	1	RWE	hand-painted, monochrome	flatware	motif on upper surface, raised footrim
5723	1	pearlware	unidentified	flatware	exfoliated motif on upper surface, under surface with raised footrim
5724	1	RWE	transfer print, general	flatware	motif on upper surface,
5725	1	pearlware	undecorated	unidentifiable	on surface exfoliated
5726	2	RWE	undecorated	flatware	folded footrim, upper surface exfoliated
5727	1	unidentifiable	undecorated	flatware	folded footrim, upper surface exfoliated
5728	1	RWE	undecorated	hollowware	
5729	5	creamware	undecorated	unidentifiable	
5730	23	pearlware	undecorated	unidentifiable	
5731	16	RWE	undecorated	unidentifiable	
5732	19	unidentifiable	undecorated	unidentifiable	
5733	2	unidentifiable	undecorated	unidentifiable	all surfaces exfoliated
<b>Layer Sub-total - 91</b>					
<b>Unit Subtotal - 91</b>					
<b>Unit</b>	475N-296E				
<b>Layer:</b>	Ploughzone				
5747	1	jackfield	undecorated	hollowware	
5748	1	red earthenware, coarse	glazed	hollowware	motif on interior surface, exterior surface exfoliated
5749	1	red earthenware, coarse	glazed	hollowware	motif on interior surface, exterior surface exfoliated
5750	1	pearlware	edgeware, scalloped	flatware	upper surface exfoliated
5751	1	RWE	edgeware, scalloped	flatware	under surface exfoliated
5752	1	unidentifiable	edgeware, scalloped	flatware	
5753	1	pearlware	unidentified	hollowware	motif on lip, exterior surface exfoliated
5754	1	RWE	unidentified	flatware	motif on upper surface, under surface exfoliated
5755	1	RWE	hand-painted, late palette	flatware	thick rimline and motif on one surface, reverse exfoliated

## Plough Zone Ceramic Artifact Inventory

### The Brady Site (AIGq-83)

Cat#	Qty	Ware	Motif	Form	Comments
5756	1	pearlware	hand-painted, early palette	flatware	rimline on upper surface, under surface exfoliated
5757	1	unidentifiable	undecorated	flatware	
5758	1	pearlware	edgeware, general	flatware	under surface exfoliated
5759	1	RWE	edgeware, general	flatware	under surface exfoliated
5760	1	pearlware	spatterware	hollowware	motif on exterior surface, interior surface exfoliated
5761	2	pearlware	hand-painted, monochrome	hollowware	motif on exterior surface, interior surface exfoliated
5762	2	unidentifiable	hand-painted, monochrome	flatware	
5763	1	unidentifiable	hand-painted, monochrome	flatware	motif on upper surface
5764	1	RWE	hand-painted, late palette	hollowware	floral motif on exterior surface
5765	1	RWE	hand-painted, late palette	flatware	motif on upper surface, under surface exfoliated
5766	1	RWE	hand-painted, late palette	unidentifiable	motif on one surface, reverse exfoliated
5767	1	pearlware	hand-painted, early palette	hollowware	motif on exterior surface
5768	1	pearlware	transfer print, general	flatware	motif on one surface, reverse exfoliated
5769	3	RWE	transfer print, general	flatware	motif on upper surface
5770	1	unidentifiable	unidentified	unidentifiable	exfoliated motif on one surface, reverse exfoliated
5771	2	unidentifiable	undecorated	flatware	
5772	2	pearlware	undecorated	flatware	folded footrim, upper surface exfoliated
5773	1	RWE	undecorated	flatware	folded footrim, upper surface exfoliated
5774	2	RWE	undecorated	hollowware	footring fragments
5775	1	creamware	undecorated	unidentifiable	
5776	38	pearlware	undecorated	unidentifiable	
5777	3	RWE	undecorated	unidentifiable	
5778	22	unidentifiable	undecorated	unidentifiable	
5779	7	unidentifiable	undecorated	unidentifiable	all surfaces exfoliated
<b>Layer Sub-total - 106</b>					
<b>Unit Subtotal - 106</b>					
<b>Unit 475N-297E</b>					
<b>Layer: Ploughzone</b>					
5791	1	red earthenware, coarse	glazed	hollowware	motif on interior surface, exterior surface exfoliated
5792	1	red earthenware, coarse	glazed	hollowware	motif on exterior surface, interior surface exfoliated
5793	1	canary ware	undecorated	unidentifiable	interior surface exfoliated
5794	2	pearlware	edgeware, scalloped	flatware	under surface exfoliated
5795	1	unidentifiable	hand-painted, monochrome	hollowware	motif on exterior surface, interior surface exfoliated
5796	1	unidentifiable	hand-painted, general	saucer	thick blue rimline and motif on upper surface
5797	1	pearlware	transfer print, olde blue	hollowware	motif on exterior surface
5798	1	RWE	spatterware	hollowware	motif on exterior surface, interior surface exfoliated

## Plough Zone Ceramic Artifact Inventory

### The Brady Site (AIGq-83)

Cat#	Qty	Ware	Motif	Form	Comments
5799	1	unidentifiable	hand-painted, monochrome	hollowware	motif on exterior surface, interior surface exfoliated
5800	1	RWE	hand-painted, late palette	hollowware	floral motif on exterior surface, interior surface exfoliated
5801	1	RWE	hand-painted, late palette	flatware	line on upper surface
5802	1	RWE	transfer print, general	hollowware	floral motif on interior and exterior surfaces
5803	2	RWE	transfer print, general	flatware	motif on upper surface, under surface exfoliated
5804	2	pearlware	unidentified	flatware	exfoliated motif on upper surface
5805	1	unidentifiable	hand-painted, general	hollowware	motif on exterior surface
5806	1	unidentifiable	unidentified	hollowware	motif on carination on exterior surface, interior surface exfoliated
5807	2	unidentifiable	unidentified	unidentifiable	motif on one surface, reverse exfoliated
5808	1	ironstone	moulded, general	hollowware	handle fragment
5809	1	pearlware	undecorated	hollowware	wedge shaped footing
5810	1	RWE	undecorated	flatware	raised footrim, upper surface exfoliated
5811	5	creamware	undecorated	unidentifiable	
5812	5	pearlware	undecorated	unidentifiable	
5813	12	RWE	undecorated	unidentifiable	
5814	12	unidentifiable	undecorated	unidentifiable	exfoliated body sherds
5815	1	unidentifiable	undecorated	unidentifiable	all surfaces exfoliated
<b>Layer Sub-total - 59</b>					
<b>Unit Subtotal - 59</b>					
<b>Unit</b>	475N-298E				
<b>Layer:</b>	Ploughzone				
5826	1	jackfield	undecorated	hollowware	
5827	1	canary ware	undecorated	unidentifiable	
5828	3	pearlware	edgeware, scalloped	flatware	
5829	2	pearlware	edgeware, scalloped	flatware	upper surface exfoliated
5830	1	RWE	edgeware, scalloped	flatware	under surface exfoliated
5831	1	RWE	edgeware, scalloped	flatware	upper surface exfoliated
5832	3	unidentifiable	hand-painted, monochrome	hollowware	motif on exterior surface, interior surface exfoliated
5833	1	pearlware	hand-painted, early palette	flatware	motif on upper surface, under surface exfoliated
5834	1	pearlware	hand-painted, general	hollowware	motif on interior surface, exterior surface exfoliated
5835	1	RWE	hand-painted, monochrome	flatware	motif on upper surface, under surface exfoliated
5836	1	RWE	hand-painted, late palette	flatware	motif on upper surface, under surface exfoliated
5837	2	unidentifiable	hand-painted, monochrome	hollowware	motif on exterior surface
5838	1	pearlware	undecorated	flatware	upper and lower surfaces exfoliated
5839	2	RWE	undecorated	hollowware	footrim fragments
5840	1	RWE	undecorated	flatware	raised footrim, upper surface exfoliated

## Plough Zone Ceramic Artifact Inventory

### The Brady Site (AIGq-83)

Cat#	Qty	Ware	Motif	Form	Comments
5841	6	creamware	undecorated	unidentifiable	
5842	21	pearlware	undecorated	unidentifiable	
5843	5	RWE	undecorated	unidentifiable	
5844	7	unidentifiable	undecorated	unidentifiable	
5845	1	unidentifiable	undecorated	unidentifiable	all surfaces exfoliated
<b>Layer Sub-total - 62</b>					
<b>Unit Subtotal - 62</b>					
<b>Unit 476N-284E</b>					
<b>Layer: Ploughzone</b>					
5853	2	jackfield	undecorated	hollowware	
5854	1	red earthenware, coarse	glazed	hollowware	green motif on exterior surface, yellow motif on interior surface
5855	1	red earthenware, coarse	glazed	hollowware	motif on exterior surface, interior surface exfoliated
5856	1	red earthenware, coarse	glazed	hollowware	interior surface exfoliated
5857	2	canary ware	undecorated	unidentifiable	
5858	2	pearlware	edgeware, scalloped	flatware	
5859	1	RWE	edgeware, scalloped	flatware	under surface exfoliated
5860	2	pearlware	edgeware, scalloped	flatware	upper surface exfoliated
5861	1	pearlware	hand-painted, monochrome	flatware	motif on upper surface, under surface exfoliated
5862	1	pearlware	unidentified	flatware	motif on upper surface
5863	1	RWE	hand-painted, late palette	hollowware	motif on interior surface, exterior surface exfoliated
5864	1	pearlware	transfer print, olde blue	flatware	motif on upper surface, folded footrim
5865	1	pearlware	transfer print, general	hollowware	motif on interior and exterior surfaces
5866	2	pearlware	transfer print, general	unidentifiable	motif on one surface, reverse exfoliated
5867	1	unidentifiable	transfer print, general	hollowware	motif on interior and exterior surface
5868	1	pearlware	rouletted	hollowware	banded motif on exterior surface
5869	1	unidentifiable	factory slip, general	unidentifiable	motif on one surface, reverse exfoliated
5870	1	RWE	undecorated	unidentifiable	both surfaces exfoliated
5871	1	RWE	undecorated	hollowware	footring fragment
5872	2	creamware	undecorated	unidentifiable	
5873	16	pearlware	undecorated	unidentifiable	
5874	2	RWE	undecorated	unidentifiable	
5875	4	unidentifiable	undecorated	unidentifiable	
<b>Layer Sub-total - 48</b>					
<b>Unit Subtotal - 48</b>					
<b>Unit 476N-285E</b>					
<b>Layer: Ploughzone</b>					
5885	1	jackfield	undecorated	hollowware	
5886	1	red earthenware, coarse	glazed	hollowware	motif on interior surface, exterior surface exfoliated



## Plough Zone Ceramic Artifact Inventory

### The Brady Site (AIGq-83)

Cat#	Qty	Ware	Motif	Form	Comments
5887	1	canary ware	rouletted	hollowware	banded motif on exterior surface, interior surface exfoliated
5888	2	canary ware	undecorated	unidentifiable	
5889	1	canary ware	undecorated	unidentifiable	
5890	1	yellow ware	undecorated	unidentifiable	all surfaces exfoliated
5891	1	pearlware	edgeware, scalloped	flatware	upper surface exfoliated
5892	1	RWE	edgeware, scalloped	flatware	upper and under surfaces exfoliated
5893	1	unidentifiable	edgeware, straight	flatware	
5894	2	pearlware	hand-painted, early palette	flatware	rimline on upper surface, under surface exfoliated
5895	1	RWE	hand-painted, late palette	teacup	black rimline on interior surface
5896	1	pearlware	hand-painted, monochrome	hollowware	motif on molded handle
5897	2	pearlware	edgeware, general	flatware	under surface exfoliated
5898	1	pearlware	hand-painted, early palette	flatware	motif on upper surface
5899	1	pearlware	hand-painted, early palette	hollowware	floral motif on exterior surface, interior surface exfoliated
5900	2	pearlware	hand-painted, monochrome	hollowware	motif on exterior surface, interior surface exfoliated
5901	1	pearlware	hand-painted, monochrome	flatware	motif on upper surface, under surface exfoliated
5902	1	RWE	hand-painted, late palette	flatware	motif on upper surface
5903	1	RWE	hand-painted, late palette	hollowware	floral motif on exterior surface, interior surface exfoliated
5904	1	unidentifiable	transfer print, general	hollowware	motif on exterior surface, interior surface exfoliated
5905	1	RWE	transfer print, general	flatware	motif on upper surface, under surface exfoliated
5906	1	pearlware	undecorated	hollowware	string line on exterior surface of rim, interior surface exfoliated
5907	1	RWE	undecorated	hollowware	interior surface exfoliated
5908	1	creamware	undecorated	hollowware	
5909	1	unidentifiable	undecorated	hollowware	
5910	1	pearlware	undecorated	flatware	raised footrim, upper surface exfoliated
5911	1	RWE	undecorated	flatware	folded footrim, upper surface exfoliated
5912	1	unidentifiable	undecorated	flatware	upper surface exfoliated
5913	6	creamware	undecorated	unidentifiable	
5914	1	pearlware	factory slip, general	hollowware	motif on exterior surface
5915	35	pearlware	undecorated	unidentifiable	
5916	1	RWE	undecorated	flatware	
5917	12	unidentifiable	undecorated	unidentifiable	
5918	5	unidentifiable	undecorated	unidentifiable	all surfaces exfoliated
5921	1	jackfield	undecorated	hollowware	
5922	2	red earthenware, coarse	glazed	hollowware	motif on exterior surface, interior surface exfoliated
5923	1	red earthenware, coarse	glazed	hollowware	motif on interior surface, exterior surface exfoliated

## Plough Zone Ceramic Artifact Inventory

### The Brady Site (AIGq-83)

Cat#	Qty	Ware	Motif	Form	Comments
5924	1	red earthenware, coarse	glazed	hollowware	motif on exterior surface, interior surface exfoliated
5925	1	red earthenware, coarse	glazed	hollowware	motif on interior surface, exterior surface exfoliated
5926	1	red earthenware, coarse	glazed	hollowware	motif on interior surface, exterior surface exfoliated
5927	4	unidentifiable	undecorated	unidentifiable	all surfaces exfoliated
<b>Layer Sub-total - 103</b>					
<b>Unit Subtotal - 103</b>					
<b>Unit</b>	476N-286E				
<b>Layer:</b>	Ploughzone				
5935	2	jackfield	undecorated	hollowware	
5936	1	red earthenware, coarse	glazed	hollowware	motif on exterior surface, interior surface exfoliated
5937	2	red earthenware, coarse	glazed	hollowware	motif on exterior surface, interior surface exfoliated
5938	2	red earthenware, coarse	glazed	hollowware	motif on interior surface, exterior surface exfoliated
5939	1	red earthenware, coarse	glazed	hollowware	motif on interior surface
5940	1	canary ware	undecorated	flatware	
5941	1	pearlware	hand-painted, early palette	saucer	orange rimline on upper surface
5942	1	RWE	hand-painted, early palette	saucer	floral motif on upper surface
5943	3	unidentifiable	edgeware, scalloped	flatware	under surface exfoliated
5944	2	unidentifiable	edgeware, general	flatware	under surface exfoliated
5945	1	pearlware	unidentified	flatware	exfoliated motif on upper surface
5946	1	pearlware	hand-painted, monochrome	flatware	motif on upper surface, under surface exfoliated
5947	1	RWE	hand-painted, late palette	flatware	floral motif on upper surface, under surface exfoliated
5948	1	RWE	hand-painted, late palette	hollowware	floral motif on exterior surface, interior surface exfoliated
5949	1	RWE	spatterware	hollowware	motif on exterior surface, interior surface exfoliated
5950	1	RWE	transfer print, general	flatware	motif on upper surface
5951	1	unidentifiable	factory slip, general	hollowware	motif on exterior surface, interior surface exfoliated
5952	1	unidentifiable	factory slip, general	hollowware	motif on exterior surface, interior surface exfoliated
5953	1	unidentifiable	factory slip, general	unidentifiable	motif on one surface, reverse exfoliated
5954	1	pearlware	undecorated	flatware	folded footrim, upper surface exfoliated
5955	1	pearlware	undecorated	flatware	raised footrim, upper surface exfoliated
5956	5	creamware	undecorated	unidentifiable	
5957	20	pearlware	undecorated	unidentifiable	
5958	17	RWE	undecorated	unidentifiable	
5959	8	unidentifiable	undecorated	unidentifiable	
5960	3	unidentifiable	undecorated	unidentifiable	all surfaces exfoliated

## Plough Zone Ceramic Artifact Inventory

### The Brady Site (AIGq-83)

Cat#	Qty	Ware	Motif	Form	Comments
<i>Layer Sub-total - 80</i>					
<i>Unit Subtotal - 80</i>					
<b>Unit</b>	476N-287E				
<b>Layer:</b>	Ploughzone				
5972	4	red earthenware, coarse	glazed	hollowware	motif on exterior surface, interior surface exfoliated
5973	2	red earthenware, coarse	salt-glazed	hollowware	motif on exterior surface, interior surface exfoliated
5974	4	red earthenware, coarse	glazed	hollowware	motif on interior surface, exterior surface exfoliated
5975	8	red earthenware, coarse	undecorated	unidentifiable	all surfaces exfoliated
5976	1	canary ware	rouletted	hollowware	banded motif on exterior surface, interior surface exfoliated
5977	3	canary ware	undecorated	unidentifiable	
5978	1	red earthenware, coarse	glazed	hollowware	motif on interior surface, exterior surface exfoliated
5979	1	pearlware	hand-painted, early palette	saucer	thick blue rimline and motif on upper surface
5980	1	pearlware	hand-painted, early palette	unidentifiable	rimline on one surface, reverse exfoliated
5981	3	RWE	edgeware, scalloped	flatware	under surface exfoliated
5982	2	unidentifiable	edgeware, scalloped	flatware	under surface exfoliated
5983	2	pearlware	edgeware, scalloped	flatware	upper surface exfoliated
5984	2	unidentifiable	edgeware, scalloped	flatware	under surface exfoliated
5985	1	pearlware	hand-painted, early palette	flatware	floral motif on upper surface, under surface exfoliated
5986	1	pearlware	hand-painted, early palette	flatware	motif on upper surface, under surface exfoliated
5987	1	pearlware	hand-painted, monochrome	flatware	motif on upper surface
5988	4	pearlware	hand-painted, monochrome	hollowware	motif on exterior surface
5989	3	unidentifiable	unidentified	unidentifiable	motif on one surface, reverse exfoliated
5990	2	pearlware	hand-painted, monochrome	flatware	motif on upper surface
5991	1	RWE	hand-painted, late palette	hollowware	line on interior surface, exterior surface exfoliated
5992	1	pearlware	transfer print, general	flatware	floral motif on upper surface
5993	1	RWE	transfer print, general	flatware	motif on upper surface
5994	1	RWE	transfer print, general	flatware	motif on upper surface, under surface exfoliated
5995	1	unidentifiable	factory slip, general	hollowware	rouletted banding on exterior surface, interior surface exfoliated
5996	1	RWE	spatterware	hollowware	motif on exterior surface, interior surface exfoliated
5997	2	pearlware	factory slip, general	hollowware	motif on exterior surface, interior surface exfoliated
5998	1	unidentifiable	unidentified	hollowware	motif on exterior surface
5999	2	RWE	undecorated	flatware	
6000	1	unidentifiable	undecorated	flatware	upper surface exfoliated

## Plough Zone Ceramic Artifact Inventory

### The Brady Site (AIGq-83)

Cat#	Qty	Ware	Motif	Form	Comments
6001	2	pearlware	undecorated	flatware	folded footrim, upper surface exfoliated
6002	1	pearlware	undecorated	flatware	raised footrim
6003	1	unidentifiable	undecorated	flatware	folded footrim, upper surface exfoliated
6004	1	unidentifiable	undecorated	flatware	raised footrim
6005	4	creamware	undecorated	unidentifiable	
6006	31	pearlware	undecorated	unidentifiable	
6007	17	RWE	undecorated	unidentifiable	
6008	11	unidentifiable	undecorated	unidentifiable	
6009	7	unidentifiable	undecorated	unidentifiable	all surfaces exfoliated
<b>Layer Sub-total - 133</b>					
<b>Unit Subtotal - 133</b>					
<b>Unit</b>	476N-288E				
<b>Layer:</b>	Ploughzone				
6022	4	jackfield	undecorated	unidentifiable	
6023	1	red earthenware, coarse	glazed	hollowware	motif on interior surface, exterior surface exfoliated
6024	1	red earthenware, coarse	glazed	hollowware	motif on interior surface, exterior surface exfoliated
6025	1	red earthenware, coarse	glazed	hollowware	motif on exterior surface, interior surface exfoliated
6026	1	red earthenware, coarse	salt-glazed	hollowware	motif on exterior surface, interior surface exfoliated
6027	2	red earthenware, coarse	glazed	hollowware	motif on interior surface, exterior surface exfoliated
6028	2	red earthenware, coarse	salt-glazed	hollowware	motif on exterior surface, glazed interior surface
6029	1	red earthenware, coarse	salt-glazed	hollowware	motif on exterior surface, interior surface exfoliated
6030	2	red earthenware, coarse	glazed	hollowware	motif on interior surface, exterior surface exfoliated
6031	3	red earthenware, coarse	undecorated	hollowware	exterior surface undecorated, interior surface exfoliated
6032	2	red earthenware, coarse	undecorated	unidentifiable	all surfaces exfoliated
6033	1	canary ware	hand-painted, general	hollowware	motif on exterior surface, interior surface exfoliated
6034	2	canary ware	undecorated	unidentifiable	
6035	3	pearlware	edgeware, scalloped	flatware	under surface exfoliated
6036	2	pearlware	edgeware, scalloped	flatware	upper surface exfoliated
6037	1	pearlware	edgeware, scalloped	flatware	under surface exfoliated
6038	1	pearlware	edgeware, embossed design	flatware	
6039	1	unidentifiable	edgeware, scalloped	flatware	
6040	1	RWE	edgeware, straight	flatware	
6041	2	unidentifiable	hand-painted, monochrome	unidentifiable	motif on one surface, reverse exfoliated
6042	3	pearlware	hand-painted, monochrome	hollowware	motif on exterior surface
6043	1	pearlware	hand-painted, monochrome	hollowware	motif on interior and exterior surfaces
6044	2	pearlware	hand-painted, early palette	hollowware	motif on exterior surface

## Plough Zone Ceramic Artifact Inventory

### The Brady Site (AIGq-83)

Cat#	Qty	Ware	Motif	Form	Comments
6045	1	pearlware	hand-painted, early palette	flatware	motif on upper surface
6046	1	pearlware	hand-painted, monochrome	hollowware	motif on exterior surface, interior surface exfoliated
6047	5	unidentifiable	hand-painted, monochrome	hollowware	motif on exterior surface, interior surface exfoliated
6048	2	pearlware	hand-painted, monochrome	flatware	motif on upper surface, raised footrim
6049	1	RWE	hand-painted, late palette	hollowware	motif on exterior surface, interior surface exfoliated
6050	1	RWE	unidentified	hollowware	motif on exterior surface
6051	1	RWE	unidentified	flatware	motif on upper surface
6052	1	unidentifiable	hand-painted, monochrome	hollowware	motif on exterior surface above carination
6053	1	unidentifiable	hand-painted, monochrome	flatware	motif on upper surface, under surface exfoliated
6054	1	pearlware	transfer print, olde blue	hollowware	motif on interior and exterior surfaces
6055	1	pearlware	transfer print, general	flatware	motif on upper surface
6056	1	unidentifiable	transfer print, general	flatware	motif on upper surface, under surface exfoliated
6057	1	RWE	transfer print, general	flatware	motif on upper surface
6058	1	unidentifiable	transfer print, general	flatware	motif on upper surface, under surface exfoliated
6059	2	unidentifiable	rouletted	hollowware	banded motif on exterior surface, interior surface exfoliated
6060	3	unidentifiable	factory slip, general	hollowware	motif on exterior surface, interior surface exfoliated
6061	1	pearlware	unidentified	hollowware	motif on exterior surface, interior surface exfoliated
6062	1	RWE	undecorated	hollowware	
6063	1	creamware	undecorated	hollowware	upper surface and foot exfoliated
6064	1	pearlware	undecorated	flatware	folded footrim
6065	1	RWE	undecorated	flatware	folded footrim
6066	1	RWE	undecorated	hollowware	interior surface exfoliated
6067	1	unidentifiable	undecorated	flatware	folded footrim fragment
6068	13	creamware	undecorated	unidentifiable	
6069	41	pearlware	undecorated	unidentifiable	
6070	25	RWE	undecorated	unidentifiable	
6071	18	unidentifiable	undecorated	unidentifiable	
6072	16	unidentifiable	undecorated	unidentifiable	all surfaces exfoliated
<b>Layer Sub-total - 184</b>					
<b>Unit Subtotal - 184</b>					
<b>Unit</b>	476N-289E				
<b>Layer:</b>	Ploughzone				
6085	1	jackfield	undecorated	hollowware	
6086	1	jackfield	undecorated	hollowware	
6087	2	red earthenware, coarse	glazed	hollowware	motif on exterior surface, interior surface exfoliated

## Plough Zone Ceramic Artifact Inventory

### The Brady Site (AIGq-83)

Cat#	Qty	Ware	Motif	Form	Comments
6088	1	red earthenware, coarse	glazed	hollowware	motif on exterior surface, interior surface exfoliated
6089	1	red earthenware, coarse	salt-glazed	hollowware	green motif on exterior surface, yellow interior surface
6090	3	red earthenware, coarse	salt-glazed	hollowware	motif on exterior surface, interior surface exfoliated
6091	4	red earthenware, coarse	glazed	hollowware	motif on exterior surface, interior surface exfoliated
6092	6	red earthenware, coarse	undecorated	hollowware	all surfaces exfoliated
6093	1	canary ware	undecorated	hollowware	interior surface exfoliated
6094	1	pearlware	hand-painted, early palette	teacup	rimline on interior surface, exterior surface exfoliated
6095	1	RWE	hand-painted, late palette	teacup	black rimline on interior surface, exterior surface exfoliated
6096	1	RWE	hand-painted, late palette	saucer	rimline on upper surface
6097	1	RWE	hand-painted, late palette	saucer	rimline on upper surface
6098	2	pearlware	edgeware, scalloped	flatware	upper surface exfoliated
6099	5	RWE	edgeware, scalloped	flatware	
6100	3	pearlware	edgeware, general	flatware	
6101	1	RWE	edgeware, general	flatware	under surface exfoliated
6102	1	pearlware	edgeware, embossed design	flatware	floral motif on upper surface
6103	2	pearlware	edgeware, scalloped	flatware	upper surface exfoliated, blue splatter on under surface
6104	1	creamware	unidentified	hollowware	exfoliated motif on exterior surface
6105	1	pearlware	hand-painted, early palette	hollowware	line above carination on exterior surface, interior surface exfoliated
6106	1	pearlware	hand-painted, early palette	hollowware	motif on exterior surface
6107	1	pearlware	hand-painted, early palette	unidentifiable	motif on one surface, reverse exfoliated
6108	1	pearlware	hand-painted, early palette	hollowware	floral motif on exterior surface
6109	1	pearlware	hand-painted, early palette	flatware	motif on upper surface, under surface exfoliated
6110	2	pearlware	hand-painted, early palette	flatware	motif on upper surface
6111	1	pearlware	hand-painted, monochrome	hollowware	floral motif on exterior surface, line on interior surface
6112	1	pearlware	hand-painted, monochrome	hollowware	motif on exterior surface
6113	4	pearlware	hand-painted, monochrome	hollowware	motif on exterior surface
6114	3	pearlware	hand-painted, monochrome	flatware	motif on upper surface
6115	3	RWE	hand-painted, monochrome	flatware	motif on upper surface
6116	9	unidentifiable	hand-painted, monochrome	unidentifiable	motif on one surface, reverse exfoliated
6117	2	RWE	hand-painted, late palette	hollowware	floral motif on exterior surface
6118	2	RWE	hand-painted, late palette	hollowware	floral motif on exterior surface, interior surface exfoliated
6119	2	RWE	hand-painted, late palette	hollowware	motif on exterior surface
6120	1	pearlware	unidentified	hollowware	motif on exterior surface
6121	4	pearlware	factory slip, general	hollowware	motif on exterior surface

## Plough Zone Ceramic Artifact Inventory

### The Brady Site (AIGq-83)

Cat#	Qty	Ware	Motif	Form	Comments
6122	2	unidentifiable	factory slip, general	hollowware	motif on exterior surface, interior surface exfoliated
6123	2	pearlware	transfer print, general	flatware	floral motif on upper surface, under surface exfoliated
6124	1	RWE	transfer print, general	flatware	motif on upper surface, under surface exfoliated
6125	1	RWE	transfer print, general	flatware	motif on upper surface, under surface exfoliated
6126	1	RWE	spatterware	hollowware	motif on exterior surface, interior surface exfoliated
6127	1	unidentifiable	unidentified	unidentifiable	exfoliated motif on one surface, reverse exfoliated
6128	2	unidentifiable	unidentified	flatware	motif on upper surface, under surface exfoliated
6129	2	RWE	undecorated	hollowware	
6130	1	unidentifiable	undecorated	flatware	
6131	2	pearlware	undecorated	hollowware	upper surface and foot exfoliated
6132	1	pearlware	undecorated	flatware	folded footrim, upper surface exfoliated
6133	2	RWE	undecorated	flatware	raised footrim
6134	1	RWE	undecorated	hollowware	footring fragment
6135	2	unidentifiable	undecorated	flatware	raised footrim
6136	12	creamware	undecorated	unidentifiable	
6137	57	pearlware	undecorated	unidentifiable	
6138	18	RWE	undecorated	unidentifiable	
6139	22	unidentifiable	undecorated	unidentifiable	
6140	11	unidentifiable	undecorated	unidentifiable	all surfaces exfoliated
<b>Layer Sub-total - 219</b>					
<b>Unit Subtotal - 219</b>					
<b>Unit</b>	476N-290E				
<b>Layer:</b>	Ploughzone				
6157	1	jackfield	undecorated	hollowware	
6158	4	red earthenware, coarse	glazed	hollowware	motif on one surface, reverse exfoliated
6159	1	red earthenware, coarse	glazed	hollowware	motif on exterior surface, interior surface exfoliated
6160	2	red earthenware, coarse	glazed	hollowware	motif on exterior surface, interior surface exfoliated
6161	2	red earthenware, coarse	salt-glazed	hollowware	green motif on exterior surface, yellow glaze on interior surface
6162	3	red earthenware, coarse	salt-glazed	hollowware	motif on exterior surface, interior surface exfoliated
6163	2	red earthenware, coarse	glazed	hollowware	motif on interior surface
6164	1	red earthenware, coarse	glazed	hollowware	motif on exterior surface, interior surface exfoliated
6165	3	red earthenware, coarse	undecorated	hollowware	undecorated exterior surface, interior surface exfoliated
6166	2	red earthenware, coarse	undecorated	unidentifiable	all surfaces exfoliated
6167	1	canary ware	undecorated	hollowware	

## Plough Zone Ceramic Artifact Inventory

### The Brady Site (AIGq-83)

Cat#	Qty	Ware	Motif	Form	Comments
6168	4	pearlware	edgeware, scalloped	flatware	under surface exfoliated
6169	7	pearlware	edgeware, scalloped	flatware	upper surface exfoliated
6170	1	unidentifiable	edgeware, scalloped	flatware	
6171	1	pearlware	hand-painted, monochrome	flatware	thick rimline and motif on upper surface, under surface exfoliated
6172	1	RWE	hand-painted, late palette	teacup	rimline on interior and exterior surfaces
6173	1	unidentifiable	hand-painted, monochrome	flatware	thick rimline and motif on upper surface, under surface exfoliated
6174	1	pearlware	transfer print, general	teacup	motif on interior and exterior surfaces, scalloped rim
6175	1	pearlware	transfer print, general	flatware	motif on upper surface, under surface exfoliated, scalloped edge
6176	1	RWE	transfer print, general	bowl, general	wave motif on exterior surface, interior surface exfoliated
6177	1	RWE	transfer print, general	flatware	motif on upper surface
6178	2	creamware	undecorated	hollowware	exfoliated motif on exterior surface
6179	1	pearlware	hand-painted, early palette	flatware	motif on upper surface, under surface exfoliated
6180	1	pearlware	hand-painted, early palette	hollowware	motif on exterior surface, interior surface exfoliated
6181	6	pearlware	hand-painted, monochrome	flatware	motif on upper surface
6182	4	pearlware	hand-painted, monochrome	hollowware	motif on exterior surface
6183	1	pearlware	hand-painted, early palette	hollowware	motif on exterior surface
6184	1	pearlware	hand-painted, early palette	hollowware	motif on exterior surface, interior surface exfoliated
6185	1	pearlware	hand-painted, early palette	hollowware	line above carination on exterior surface, interior surface exfoliated
6186	2	RWE	hand-painted, monochrome	flatware	motif on upper surface
6187	1	RWE	hand-painted, late palette	flatware	floral motif on upper surface
6188	1	RWE	hand-painted, late palette	flatware	floral motif on upper surface, under surface exfoliated
6189	1	unidentifiable	hand-painted, general	unidentifiable	motif on upper surface, under surface exfoliated
6190	3	unidentifiable	hand-painted, monochrome	flatware	motif on upper surface
6191	1	unidentifiable	factory slip, general	hollowware	motif on exterior surface, interior surface exfoliated
6192	1	unidentifiable	factory slip, general	hollowware	motif on exterior surface, interior surface exfoliated
6193	1	RWE	spatterware	hollowware	motif on exterior surface, interior surface exfoliated
6194	1	pearlware	undecorated	hollowware	motif on exterior surface
6195	1	unidentifiable	hand-painted, monochrome	hollowware	motif on exterior surface, interior surface exfoliated
6196	1	RWE	undecorated	flatware	upper surface exfoliated
6197	1	RWE	undecorated	flatware	raised footrim
6198	1	RWE	undecorated	hollowware	footring fragment
6199	2	unidentifiable	undecorated	hollowware	footring



## Plough Zone Ceramic Artifact Inventory

### The Brady Site (AIGq-83)

Cat#	Qty	Ware	Motif	Form	Comments
6200	1	ironstone	moulded, general	unidentifiable	motif on exterior surface, interior surface exfoliated
6201	7	creamware	undecorated	unidentifiable	
6202	47	pearlware	undecorated	unidentifiable	
6203	18	RWE	undecorated	unidentifiable	
6204	13	unidentifiable	undecorated	unidentifiable	
6205	7	unidentifiable	undecorated	unidentifiable	all surfaces exfoliated
<b>Layer Sub-total - 169</b>					
<b>Unit Subtotal - 169</b>					
<b>Unit 476N-291E</b>					
<b>Layer: Ploughzone</b>					
6227	1	jackfield	undecorated	teapot	
6228	3	red earthenware, coarse	glazed	hollowware	motif on interior surface, exterior surface exfoliated
6229	1	red earthenware, coarse	glazed	hollowware	motif on interior surface, exterior surface exfoliated
6230	1	red earthenware, coarse	salt-glazed	hollowware	motif on exterior surface, interior surface exfoliated
6231	3	red earthenware, coarse	glazed	hollowware	motif on exterior surface, interior surface exfoliated
6232	1	red earthenware, coarse	salt-glazed	hollowware	green motif on exterior surface, yellow glaze on interior surface
6233	1	red earthenware, coarse	salt-glazed	hollowware	motif on exterior surface, interior surface exfoliated
6234	3	red earthenware, coarse	undecorated	unidentifiable	all surfaces exfoliated
6235	1	yellow ware	undecorated	unidentifiable	
6236	1	canary ware	undecorated	unidentifiable	
6237	1	porcelain, English bone chi	undecorated	flatware	
6238	3	pearlware	hand-painted, monochrome	teacup	thick rimline on exterior surface
6239	1	pearlware	hand-painted, monochrome	saucer	rimline and motif on upper surface
6240	1	RWE	hand-painted, late palette	saucer	rimline on upper surface
6241	4	pearlware	edgeware, scalloped	flatware	under surface exfoliated
6242	3	pearlware	edgeware, scalloped	flatware	upper surface exfoliated
6243	2	RWE	edgeware, scalloped	flatware	upper surface exfoliated
6244	1	unidentifiable	edgeware, scalloped	flatware	under surface exfoliated
6245	1	pearlware	transfer print, general	saucer	motif on upper surface, under surface exfoliated
6246	1	pearlware	transfer print, general	hollowware	motif on interior surface, exterior surface exfoliated
6247	1	pearlware	edgeware, scalloped	flatware	feather motif on upper surface, under surface exfoliated
6248	1	pearlware	edgeware, general	flatware	under surface exfoliated
6249	1	creamware	unidentified	hollowware	exfoliated motif on exterior surface
6250	6	pearlware	hand-painted, monochrome	flatware	motif on upper surface, under surface exfoliated

## Plough Zone Ceramic Artifact Inventory

### The Brady Site (AIGq-83)

Cat#	Qty	Ware	Motif	Form	Comments
6251	1	RWE	hand-painted, monochrome	hollowware	motif on exterior surface, interior surface exfoliated
6252	1	RWE	hand-painted, monochrome	flatware	motif on upper surface
6253	4	unidentifiable	hand-painted, monochrome	hollowware	motif on exterior surface, interior surface exfoliated
6254	4	unidentifiable	hand-painted, monochrome	flatware	motif on upper surface
6255	4	pearlware	transfer print, general	flatware	motif on upper surface, under surface exfoliated
6256	1	unidentifiable	factory slip, general	hollowware	motif on exterior surface, interior surface exfoliated
6257	1	unidentifiable	spatterware	hollowware	motif on exterior surface, interior surface exfoliated
6258	3	pearlware	undecorated	flatware	upper surface exfoliated
6259	1	pearlware	undecorated	flatware	upper surface exfoliated
6260	9	creamware	undecorated	unidentifiable	
6261	33	pearlware	undecorated	unidentifiable	
6262	10	RWE	undecorated	unidentifiable	
6263	21	unidentifiable	undecorated	unidentifiable	
6264	5	unidentifiable	undecorated	unidentifiable	all surfaces exfoliated
<b>Layer Sub-total - 141</b>					
<b>Unit Subtotal - 141</b>					
<b>Unit</b>	476N-292E				
<b>Layer:</b>	Ploughzone				
6280	1	red earthenware, coarse	undecorated	hollowware	undecorated lip, interior surface exfoliated
6281	1	red earthenware, coarse	glazed	hollowware	motif on interior surface, exterior surface exfoliated
6282	1	red earthenware, coarse	glazed	unidentifiable	motif on one surface, reverse exfoliated
6283	2	red earthenware, coarse	undecorated	hollowware	undecorated exterior surface, interior surface exfoliated
6284	2	red earthenware, coarse	undecorated	unidentifiable	all surfaces exfoliated
6285	1	porcelain, English bone chi	undecorated	flatware	raised footrim
6286	1	pearlware	hand-painted, early palette	flatware	rimline on upper surface
6287	1	RWE	hand-painted, late palette	saucer	black rimline and motif on upper surface
6288	1	pearlware	transfer print, olde blue	saucer	motif on upper surface
6289	1	RWE	transfer print, general	flatware	lozenge and fish roe motif on upper surface
6290	1	RWE	transfer print, general	teacup	floral motif on exterior surface, interior surface exfoliated
6291	3	pearlware	edgeware, scalloped	flatware	
6292	3	pearlware	edgeware, scalloped	flatware	upper surface exfoliated
6293	1	unidentifiable	edgeware, scalloped	flatware	upper and under surfaces exfoliated
6294	4	pearlware	unidentified	hollowware	exterior surface exfoliated
6295	1	pearlware	factory slip, general	hollowware	motif on exterior surface, interior surface exfoliated

## Plough Zone Ceramic Artifact Inventory

### The Brady Site (AIGq-83)

Cat#	Qty	Ware	Motif	Form	Comments
6296	1	pearlware	hand-painted, early palette	flatware	motif on upper surface, under surface exfoliated
6297	2	pearlware	hand-painted, early palette	hollowware	motif on exterior surface
6298	3	RWE	hand-painted, late palette	flatware	motif on upper surface
6299	1	RWE	hand-painted, late palette	hollowware	motif on exterior surface, interior surface exfoliated
6300	2	pearlware	hand-painted, monochrome	hollowware	motif on exterior surface
6301	2	pearlware	hand-painted, monochrome	flatware	motif on upper surface, under surface exfoliated
6302	1	pearlware	hand-painted, monochrome	bowl, general	motif on exterior surface
6303	3	unidentifiable	hand-painted, monochrome	hollowware	motif on exterior surface, interior surface exfoliated
6304	1	pearlware	transfer print, olde blue	flatware	motif on upper surface
6305	1	pearlware	transfer print, general	flatware	motif on upper surface, under surface exfoliated
6306	1	RWE	transfer print, general	flatware	motif on upper surface
6307	2	unidentifiable	transfer print, general	flatware	motif on upper surface
6308	2	RWE	spatterware	hollowware	motif on exterior surface
6309	2	unidentifiable	transfer print, general	flatware	motif on upper surface, under surface exfoliated
6310	1	RWE	unidentified	unidentifiable	motif on one surface, reverse exfoliated
6311	1	unidentifiable	unidentified	unidentifiable	motif on one surface
6312	2	creamware	undecorated	hollowware	footring fragment
6313	2	pearlware	undecorated	flatware	raised footrim, upper surface exfoliated
6314	1	unidentifiable	undecorated	flatware	folded footrim, upper surface exfoliated
6315	1	unidentifiable	undecorated	flatware	raised footrim, upper surface exfoliated
6316	9	creamware	undecorated	unidentifiable	
6317	36	pearlware	undecorated	unidentifiable	
6318	22	RWE	undecorated	unidentifiable	
6319	20	unidentifiable	undecorated	unidentifiable	
6320	4	unidentifiable	undecorated	unidentifiable	all surfaces exfoliated
<b>Layer Sub-total - 148</b>					
<b>Unit Subtotal - 148</b>					
<b>Unit 476N-293E</b>					
<b>Layer: Ploughzone</b>					
6333	1	jackfield	undecorated	hollowware	
6334	1	red earthenware, coarse	glazed	hollowware	motif on one surface, reverse exfoliated
6335	1	red earthenware, coarse	glazed	hollowware	motif on exterior surface, interior surface exfoliated
6336	2	red earthenware, coarse	salt-glazed	hollowware	motif on exterior surface, interior surface exfoliated
6337	1	red earthenware, coarse	undecorated	hollowware	undecorated exterior surface, interior surface exfoliated
6338	1	canary ware	undecorated	unidentifiable	
6339	1	pearlware	hand-painted, early palette	saucer	yellow rimline and motif on upper surface, under surface exfoliated

## Plough Zone Ceramic Artifact Inventory

### The Brady Site (AIGq-83)

Cat#	Qty	Ware	Motif	Form	Comments
6340	1	pearlware	undecorated	flatware	exfoliated motif on upper surface
6341	1	RWE	hand-painted, monochrome	hollowware	motif on exterior surface
6342	1	RWE	hand-painted, late palette	saucer	black rimline and motif on upper surface
6343	1	RWE	hand-painted, monochrome	flatware	motif on edge, upper surface exfoliated
6344	1	unidentifiable	hand-painted, monochrome	flatware	thick rimline and motif on upper surface, under surface exfoliated
6345	1	unidentifiable	unidentified	flatware	motif on edge, both surfaces exfoliated
6346	4	pearlware	edgeware, scalloped	flatware	
6347	1	RWE	transfer print, general	flatware	motif on upper surface
6348	1	unidentifiable	hand-painted, general	flatware	motif on upper surface, under surface exfoliated
6349	4	pearlware	hand-painted, monochrome	flatware	motif on upper surface, under surface exfoliated
6350	2	RWE	unidentified	unidentifiable	motif on one surface
6351	2	unidentifiable	unidentified	hollowware	motif on exterior surface
6352	1	RWE	spatterware	hollowware	motif on exterior surface, interior surface exfoliated
6353	2	unidentifiable	factory slip, general	hollowware	motif on exterior surface, interior surface exfoliated
6354	1	pearlware	unidentified	flatware	exfoliated motif on upper surface, folded footrim
6355	1	pearlware	transfer print, olde blue	hollowware	motif on exterior surface, interior surface exfoliated
6356	1	RWE	transfer print, general	hollowware	motif on exterior surface
6357	2	creamware	undecorated	flatware	
6358	1	RWE	undecorated	flatware	
6359	1	pearlware	undecorated	flatware	stamped maker's mark fragment, upper surface exfoliated
6360	1	pearlware	undecorated	baking dish	folded footrim, upper surface exfoliated
6361	4	creamware	undecorated	unidentifiable	
6362	28	pearlware	undecorated	unidentifiable	
6363	8	RWE	undecorated	unidentifiable	
6364	6	unidentifiable	undecorated	unidentifiable	
6365	1	unidentifiable	undecorated	unidentifiable	all surfaces exfoliated
<b>Layer Sub-total -</b>		<b>86</b>			
<b>Unit Subtotal -</b>		<b>86</b>			
<b>Unit</b>	476N-294E				
<b>Layer:</b>	Ploughzone				
6377	1	jackfield	undecorated	hollowware	exterior surface exfoliated
6378	5	red earthenware, coarse	glazed	hollowware	motif on interior surface, exterior surface exfoliated
6379	1	red earthenware, coarse	glazed	hollowware	motif on interior surface, exterior surface exfoliated
6380	2	yellow ware	undecorated	unidentifiable	all surfaces exfoliated
6381	1	pearlware	hand-painted, early palette	saucer	rimline on upper surface

## Plough Zone Ceramic Artifact Inventory

### The Brady Site (AIGq-83)

Cat#	Qty	Ware	Motif	Form	Comments
6382	2	unidentifiable	hand-painted, monochrome	flatware	motif on upper surface, under surface exfoliated
6383	1	unidentifiable	hand-painted, monochrome	bowl, general	thick rimline on exterior surface
6384	1	pearlware	edgeware, scalloped	flatware	motif on upper surface, under surface exfoliated
6385	1	pearlware	edgeware, scalloped	flatware	upper surface exfoliated
6386	1	RWE	transfer print, general	saucer	motif on upper surface
6387	1	unidentifiable	unidentified	flatware	motif on edge, upper and lower surfaces exfoliated
6388	1	pearlware	edgeware, embossed design	flatware	motif on upper surface
6389	5	pearlware	hand-painted, monochrome	hollowware	motif on exterior surface
6390	1	pearlware	hand-painted, monochrome	flatware	motif on upper surface, under surface exfoliated
6391	1	pearlware	hand-painted, early palette	hollowware	floral motif on exterior surface, interior surface exfoliated
6392	1	RWE	hand-painted, late palette	hollowware	floral motif on exterior surface
6393	1	RWE	spatterware	hollowware	motif on exterior surface
6394	1	pearlware	factory slip, general	hollowware	motif and rouletted band on exterior surface
6395	1	unidentifiable	transfer print, general	hollowware	floral motif on exterior surface, interior surface exfoliated
6396	1	unidentifiable	transfer print, general	flatware	floral motif on upper surface, under surface exfoliated
6397	1	unidentifiable	transfer print, blue willow	flatware	motif on upper surface, under surface exfoliated
6398	2	unidentifiable	hand-painted, monochrome	hollowware	motif on exterior surface
6399	1	unidentifiable	unidentified	hollowware	motif on exterior surface, interior surface exfoliated
6400	1	pearlware	undecorated	flatware	folded footrim, upper surface exfoliated
6401	1	pearlware	undecorated	hollowware	upper surface and footring exfoliated
6402	1	RWE	undecorated	hollowware	interior surface exfoliated
6403	4	creamware	undecorated	unidentifiable	
6404	38	pearlware	undecorated	unidentifiable	
6405	22	RWE	undecorated	unidentifiable	
6406	6	unidentifiable	undecorated	unidentifiable	
6407	5	unidentifiable	undecorated	unidentifiable	all surfaces exfoliated
<b>Layer Sub-total - 112</b>					
<b>Unit Subtotal - 112</b>					
<b>Unit</b>	476N-295E				
<b>Layer:</b>	Ploughzone				
6418	1	jackfield	undecorated	teapot	
6419	2	red earthenware, coarse	glazed	hollowware	motif on exterior surface, interior surface exfoliated
6420	1	red earthenware, coarse	glazed	hollowware	motif on interior surface, exterior surface exfoliated
6421	1	red earthenware, coarse	glazed	hollowware	motif on interior surface exterior surface exfoliated

## Plough Zone Ceramic Artifact Inventory

### The Brady Site (AIGq-83)

Cat#	Qty	Ware	Motif	Form	Comments
6422	1	canary ware	rouletted	hollowware	banded motif on exterior surface
6423	3	unidentifiable	edgeware, scalloped	flatware	under surfaces exfoliated
6424	1	pearlware	unidentified	hollowware	motif on edge and interior surface, exterior surface exfoliated
6425	1	RWE	transfer print, general	flatware	lozenges and fishroe on upper surface
6426	1	unidentifiable	hand-painted, monochrome	hollowware	motif on exterior surface, interior surface exfoliated
6427	1	pearlware	hand-painted, monochrome	hollowware	motif on exterior surface
6428	2	pearlware	edgeware, general	flatware	motif on upper surface, under surface exfoliated
6429	1	unidentifiable	hand-painted, general	flatware	motif on upper surface, under surface exfoliated
6430	1	unidentifiable	hand-painted, general	hollowware	motif on exterior surface, interior surface exfoliated
6431	1	pearlware	factory slip, general	hollowware	motif on exterior surface
6432	1	pearlware	transfer print, olde blue	flatware	motif on upper surface, under surface exfoliated
6433	1	unidentifiable	transfer print, general	hollowware	motif on interior and exterior surfaces
6434	2	unidentifiable	unidentified	flatware	motif on one surface, reverse exfoliated
6435	1	RWE	undecorated	hollowware	exterior surface exfoliated
6436	1	creamware	undecorated	hollowware	footring and upper surface exfoliated
6437	1	RWE	undecorated	flatware	folded footrim
6438	2	RWE	undecorated	flatware	raised footrim
6439	7	creamware	undecorated	unidentifiable	
6440	30	pearlware	undecorated	unidentifiable	
6441	10	RWE	undecorated	unidentifiable	
6442	5	unidentifiable	undecorated	unidentifiable	
6443	8	unidentifiable	undecorated	unidentifiable	all surfaces exfoliated
<b>Layer Sub-total - 87</b>					
<b>Unit Subtotal - 87</b>					
<b>Unit</b>	476N-296E				
<b>Layer:</b>	Ploughzone				
6455	1	jackfield	undecorated	teapot	
6456	1	red earthenware, coarse	glazed	hollowware	motif on exterior surface, interior surface exfoliated
6457	1	red earthenware, coarse	glazed	hollowware	motif on interior and exterior surfaces
6458	1	red earthenware, coarse	glazed	hollowware	motif on interior surface, exterior surface undecorated
6459	1	red earthenware, coarse	glazed	hollowware	motif on exterior surface, interior surface exfoliated
6460	1	red earthenware, coarse	glazed	hollowware	motif on interior surface, exterior surface exfoliated
6461	1	unidentifiable	hand-painted, monochrome	flatware	thick rimline on upper surface, under surface exfoliated
6462	4	pearlware	edgeware, scalloped	flatware	
6463	1	pearlware	unidentified	hollowware	motif on lip, exterior surface exfoliated

## Plough Zone Ceramic Artifact Inventory

### The Brady Site (AIGq-83)

Cat#	Qty	Ware	Motif	Form	Comments
6464	1	RWE	transfer print, general	flatware	lozenge and fishroe motif on upper surface, scalloped edge
6465	1	creamware	factory slip, general	hollowware	red band on exterior surface of rim above rouletted vertical lines, interior surface exfoliated
6466	1	pearlware	edgeware, general	flatware	motif on upper surface, under surface exfoliated
6467	1	pearlware	hand-painted, early palette	flatware	motif on upper surface, under surface exfoliated
6468	4	RWE	hand-painted, monochrome	flatware	motif on upper surface
6469	1	RWE	hand-painted, late palette	flatware	motif on upper surface
6470	1	pearlware	factory slip, general	hollowware	motif on exterior surface, interior surface exfoliated
6471	1	RWE	transfer print, general	flatware	motif on upper surface
6472	1	pearlware	transfer print, general	flatware	motif on upper surface, under surface exfoliated
6473	1	unidentifiable	transfer print, general	flatware	motif on upper surface, under surface exfoliated
6474	1	unidentifiable	unidentified	unidentifiable	exfoliated motif on one surface, reverse exfoliated
6475	3	unidentifiable	unidentified	hollowware	motif on exterior surface
6476	1	RWE	undecorated	flatware	raised footrim, upper surface exfoliated
6477	2	creamware	undecorated	unidentifiable	
6478	22	pearlware	undecorated	unidentifiable	
6479	9	RWE	undecorated	unidentifiable	
6480	10	unidentifiable	undecorated	unidentifiable	
6481	3	unidentifiable	undecorated	unidentifiable	all surfaces exfoliated
<b>Layer Sub-total -</b>		<b>76</b>			
<b>Unit Subtotal -</b>		<b>76</b>			
<b>Unit</b>	476N-297E				
<b>Layer:</b>	Ploughzone				
6492	1	jackfield	undecorated	hollowware	
6493	2	canary ware	undecorated	unidentifiable	
6494	1	unidentifiable	edgeware, scalloped	flatware	motif on upper surface, under surface exfoliated
6495	1	unidentifiable	edgeware, scalloped	flatware	upper and lower surfaces exfoliated
6496	1	unidentifiable	edgeware, scalloped	flatware	
6497	1	RWE	hand-painted, monochrome	hollowware	thick rimline on exterior surface
6498	1	pearlware	unidentified	flatware	upper surface exfoliated
6499	1	RWE	unidentified	flatware	upper surface exfoliated
6500	1	unidentifiable	unidentified	flatware	upper surface exfoliated
6501	3	pearlware	hand-painted, monochrome	hollowware	motif on exterior surface
6502	1	pearlware	hand-painted, monochrome	flatware	motif on upper surface
6503	1	RWE	hand-painted, late palette	flatware	motif on exterior surface, interior surface exfoliated
6504	1	RWE	hand-painted, late palette	flatware	motif on upper surface

## Plough Zone Ceramic Artifact Inventory

### The Brady Site (AIGq-83)

Cat#	Qty	Ware	Motif	Form	Comments
6505	1	RWE	hand-painted, late palette	flatware	motif on upper surface
6506	1	RWE	hand-painted, monochrome	hollowware	motif on exterior surface
6507	2	RWE	hand-painted, monochrome	flatware	motif on upper surface
6508	1	unidentifiable	hand-painted, monochrome	hollowware	motif on exterior surface
6509	6	RWE	unidentified	unidentifiable	motif on one surface
6510	1	pearlware	factory slip, dendritic	hollowware	motif on exterior surface
6511	1	RWE	spatterware	hollowware	motif on exterior surface, interior surface exfoliated
6512	1	RWE	transfer print, general	hollowware	motif on interior and exterior surfaces
6513	1	RWE	transfer print, general	flatware	motif on upper surface
6514	1	pearlware	hand-painted, early palette	flatware	motif on upper surface, under surface exfoliated
6515	1	pearlware	unidentified	unidentifiable	stamped motif fragment on one surface, reverse exfoliated
6516	1	pearlware	undecorated	flatware	
6517	1	RWE	undecorated	hollowware	exterior surface exfoliated
6518	1	RWE	undecorated	flatware	folded footrim, upper surface exfoliated
6519	1	pearlware	undecorated	hollowware	wedge footing fragment
6520	2	RWE	undecorated	hollowware	footing fragment
6521	6	creamware	undecorated	unidentifiable	
6522	15	pearlware	undecorated	unidentifiable	
6523	13	RWE	undecorated	unidentifiable	
6524	8	unidentifiable	undecorated	unidentifiable	
6525	4	unidentifiable	undecorated	unidentifiable	all surfaces exfoliated
<b>Layer Sub-total -</b>		<b>85</b>			
<b>Unit Subtotal -</b>		<b>85</b>			
<b>Unit</b>	476N-298E				
<b>Layer:</b>	Ploughzone				
6536	2	jackfield	undecorated	unidentifiable	
6537	1	red earthenware, coarse	glazed	hollowware	motif on interior surface, exterior surface exfoliated
6538	1	red earthenware, coarse	undecorated	unidentifiable	all surfaces exfoliated
6539	1	red earthenware, coarse	glazed	hollowware	motif on interior surface, exterior surface exfoliated
6540	1	red earthenware, coarse	salt-glazed	hollowware	motif on exterior surface, interior surface exfoliated
6541	1	canary ware	rouletted	hollowware	banded motif on exterior surface, interior surface exfoliated
6542	1	canary ware	undecorated	unidentifiable	
6543	1	RWE	hand-painted, monochrome	saucer	thick rimline on upper motif
6544	1	unidentifiable	hand-painted, monochrome	saucer	rimline on edge of under surface
6545	1	unidentifiable	hand-painted, monochrome	teacup	rimline and motif on exterior surface, interior surface exfoliated
6546	1	pearlware	hand-painted, early palette	hollowware	brown rimline and motif on exterior surface, interior surface exfoliated



## Plough Zone Ceramic Artifact Inventory

### The Brady Site (AIGq-83)

Cat#	Qty	Ware	Motif	Form	Comments
6547	2	pearlware	edgeware, scalloped	flatware	under surface exfoliated
6548	1	unidentifiable	edgeware, scalloped	flatware	upper and lower surfaces exfoliated
6549	1	pearlware	unidentified	flatware	upper surface exfoliated
6550	1	unidentifiable	edgeware, general	flatware	under surface exfoliated
6551	3	pearlware	hand-painted, monochrome	hollowware	motif on exterior surface, interior surface exfoliated
6552	2	unidentifiable	unidentified	unidentifiable	motif on one surface, reverse surface exfoliated
6553	1	RWE	hand-painted, late palette	hollowware	motif on exterior surface
6554	1	RWE	hand-painted, late palette	hollowware	motif on exterior surface, interior surface exfoliated
6555	1	RWE	hand-painted, late palette	flatware	floral motif on upper surface
6556	1	RWE	hand-painted, late palette	hollowware	floral motif on exterior surface, interior surface exfoliated
6557	1	pearlware	transfer print, olde blue	flatware	motif on upper surface, under surface exfoliated
6558	1	pearlware	transfer print, general	hollowware	motif on interior and exterior surfaces
6559	1	pearlware	transfer print, general	flatware	motif on upper surface, under surface exfoliated
6560	1	unidentifiable	unidentified	flatware	motif on upper surface
6561	1	RWE	spatterware	hollowware	motif on exterior surface, interior surface exfoliated
6562	2	unidentifiable	unidentified	hollowware	motif on exterior surface, interior surface exfoliated
6563	1	RWE	undecorated	flatware	raised footrim
6564	4	pearlware	undecorated	unidentifiable	
6565	14	pearlware	undecorated	unidentifiable	
6566	6	RWE	undecorated	unidentifiable	
6567	5	unidentifiable	undecorated	unidentifiable	
6568	3	unidentifiable	undecorated	unidentifiable	all surfaces exfoliated
<b>Layer Sub-total - 66</b>					
<b>Unit Subtotal - 66</b>					
<b>Unit 477N-284E</b>					
<b>Layer: Ploughzone</b>					
6579	1	jackfield	undecorated	teapot	
6580	1	red earthenware, coarse	glazed	hollowware	motif on interior surface, exterior surface exfoliated
6581	1	red earthenware, coarse	glazed	hollowware	motif on interior surface, exterior surface exfoliated
6582	2	canary ware	undecorated	hollowware	2 mended to 1
6583	1	pearlware	edgeware, scalloped	flatware	under surface exfoliated
6584	4	pearlware	transfer print, general	plate, table	floral motif on upper surface, scalloped edge, 4 mend to 2
6585	1	pearlware	edgeware, scalloped	flatware	upper surface exfoliated
6586	3	pearlware	transfer print, general	flatware	floral motif on upper surface
6587	3	pearlware	hand-painted, monochrome	hollowware	motif on exterior surface

## Plough Zone Ceramic Artifact Inventory

### The Brady Site (AIGq-83)

Cat#	Qty	Ware	Motif	Form	Comments
6588	1	pearlware	spatterware	hollowware	motif on exterior surface, interior surface exfoliated
6589	1	RWE	spatterware	flatware	motif on upper surface, under surface exfoliated
6590	1	RWE	hand-painted, late palette	flatware	motif on upper surface, under surface exfoliated
6591	2	pearlware	unidentified	unidentifiable	motif on one surface, reverse exfoliated
6592	1	unidentifiable	unidentified	unidentifiable	exfoliated motif on one surface, reverse exfoliated
6593	1	unidentifiable	hand-painted, monochrome	flatware	motif on upper surface
6594	1	creamware	undecorated	hollowware	
6595	1	pearlware	undecorated	flatware	folded footrim, upper surface exfoliated
6596	3	pearlware	undecorated	unidentifiable	
6597	5	RWE	undecorated	unidentifiable	
6598	6	unidentifiable	undecorated	unidentifiable	
6599	1	unidentifiable	undecorated	unidentifiable	all surfaces exfoliated
<b>Layer Sub-total -</b>		<b>41</b>			
<b>Unit Subtotal -</b>		<b>41</b>			
<b>Unit</b>	477N-285E				
<b>Layer:</b>	Ploughzone				
6607	1	red earthenware, coarse	glazed	hollowware	motif on exterior surface, interior surface exfoliated
6608	1	red earthenware, coarse	salt-glazed	hollowware	green motif on exterior surface, yellow glaze on interior surface
6609	1	pearlware	edgeware, scalloped	flatware	under surface exfoliated
6610	1	pearlware	edgeware, scalloped	flatware	upper surface exfoliated
6611	1	pearlware	unidentified	flatware	exfoliated motif on upper surface
6612	1	RWE	hand-painted, late palette	flatware	motif on upper surface
6613	2	unidentifiable	factory slip, general	hollowware	motif on exterior surface, interior surface exfoliated
6614	3	pearlware	hand-painted, monochrome	hollowware	motif on exterior surface, interior surface exfoliated
6615	1	RWE	hand-painted, late palette	hollowware	motif on exterior surface, interior surface exfoliated
6616	1	RWE	hand-painted, late palette	flatware	floral motif on upper surface
6617	1	pearlware	transfer print, general	flatware	motif on upper surface, under surface exfoliated
6618	1	pearlware	unidentified	flatware	exfoliated motif on upper surface, raised footrim on under surface
6619	1	unidentifiable	transfer print, general	unidentifiable	lozenge flower on one surface
6620	1	pearlware	unidentified	flatware	motif on upper surface
6621	1	pearlware	edgeware, scalloped	flatware	upper surface exfoliated
6622	1	RWE	undecorated	hollowware	interior surface exfoliated
6623	1	pearlware	undecorated	flatware	stamped davenport anchor with "ENPORT" above anchor, upper surface exfoliated
6624	2	creamware	undecorated	unidentifiable	

## Plough Zone Ceramic Artifact Inventory

### The Brady Site (AIGq-83)

Cat#	Qty	Ware	Motif	Form	Comments
6625	18	pearlware	undecorated	unidentifiable	
6626	6	RWE	undecorated	unidentifiable	
6627	2	unidentifiable	undecorated	unidentifiable	
6628	5	unidentifiable	undecorated	unidentifiable	all surfaces exfoliated
<b>Layer Sub-total - 53</b>					
<b>Unit Subtotal - 53</b>					
<b>Unit 477N-286E</b>					
<b>Layer: Ploughzone</b>					
6638	1	jackfield	undecorated	unidentifiable	
6639	1	red earthenware, coarse	glazed	hollowware	motif on one surface, reverse exfoliated
6640	1	unidentifiable	undecorated	flatware	upper surface exfoliated
6641	1	pearlware	hand-painted, monochrome	hollowware	motif on exterior surface
6642	1	unidentifiable	factory slip, general	hollowware	motif on exterior surface, interior surface exfoliated
6643	1	RWE	transfer print, general	hollowware	motif on exterior surface, interior surface exfoliated
6644	2	unidentifiable	hand-painted, monochrome	flatware	motif on upper surface
6645	1	unidentifiable	unidentified	hollowware	motif on exterior surface
6646	1	unidentifiable	undecorated	hollowware	
6647	5	creamware	undecorated	unidentifiable	
6648	9	pearlware	undecorated	unidentifiable	
6649	4	RWE	undecorated	unidentifiable	
6650	3	unidentifiable	undecorated	unidentifiable	
<b>Layer Sub-total - 31</b>					
<b>Unit Subtotal - 31</b>					
<b>Unit 477N-287E</b>					
<b>Layer: Ploughzone</b>					
6657	4	jackfield	undecorated	hollowware	
6658	4	red earthenware, coarse	glazed	hollowware	motif on interior surface, exterior surface exfoliated
6659	1	red earthenware, coarse	glazed	hollowware	motif on interior surface, exterior surface exfoliated
6660	1	red earthenware, coarse	glazed	hollowware	motif on interior surface, exterior surface exfoliated
6661	1	red earthenware, coarse	salt-glazed	hollowware	green motif on exterior surface, yellow glazed interior surface
6662	1	red earthenware, coarse	glazed	hollowware	motif on interior surface, exterior surface exfoliated
6663	5	red earthenware, coarse	undecorated	unidentifiable	all surfaces exfoliated
6664	1	canary ware	rouletted	hollowware	banded motif on exterior surface
6665	3	canary ware	undecorated	unidentifiable	
6666	2	pearlware	factory slip, general	hollowware	motif on exterior surface, interior surface exfoliated
6667	1	unidentifiable	hand-painted, late palette	flatware	rimline on upper surface, under surface exfoliated

## Plough Zone Ceramic Artifact Inventory

### The Brady Site (AIGq-83)

Cat#	Qty	Ware	Motif	Form	Comments
6668	2	pearlware	edgeware, general	flatware	motif on upper surface
6669	1	pearlware	hand-painted, early palette	flatware	motif on upper surface
6670	1	pearlware	hand-painted, early palette	hollowware	motif on exterior surface, interior surface exfoliated
6671	1	RWE	hand-painted, monochrome	unidentifiable	motif on one surface, reverse exfoliated
6672	2	unidentifiable	hand-painted, monochrome	flatware	floral motif on upper surface, under surface exfoliated
6673	1	pearlware	spatterware	hollowware	motif on exterior surface, interior surface exfoliated
6674	1	RWE	transfer print, general	hollowware	motif on interior and exterior surfaces
6675	2	pearlware	factory slip, general	hollowware	motif on exterior surface
6676	4	unidentifiable	factory slip, general	hollowware	motif on exterior surface, interior surface exfoliated
6677	1	unidentifiable	unidentified	flatware	motif on upper surface
6678	1	porcelain, English bone chi	undecorated	flatware	raised footrim
6679	1	pearlware	undecorated	hollowware	strain fragment of a teapot spout
6680	2	pearlware	undecorated	flatware	raised footrim, upper surface exfoliated
6681	3	creamware	undecorated	unidentifiable	
6682	40	pearlware	undecorated	unidentifiable	
6683	8	RWE	undecorated	unidentifiable	
6684	7	unidentifiable	undecorated	unidentifiable	
6685	3	unidentifiable	undecorated	unidentifiable	all surfaces exfoliated
<b>Layer Sub-total - 105</b>					
<b>Unit Subtotal - 105</b>					
<b>Unit 477N-288E</b>					
<b>Layer: Ploughzone</b>					
6696	2	jackfield	undecorated	hollowware	
6697	1	jackfield	undecorated	hollowware	
6698	1	red earthenware, coarse	glazed	hollowware	motif on exterior surface, interior surface exfoliated
6699	1	red earthenware, coarse	glazed	hollowware	motif on interior surface, exterior surface exfoliated
6700	3	red earthenware, coarse	glazed	hollowware	motif on interior surface, exterior surface exfoliated
6701	6	red earthenware, coarse	glazed	hollowware	motif on one surface, reverse exfoliated
6702	4	red earthenware, coarse	salt-glazed	hollowware	motif on exterior surface
6703	2	red earthenware, coarse	glazed	hollowware	motif on interior surface, exterior surface exfoliated
6704	1	red earthenware, coarse	undecorated	hollowware	exterior surface undecorated, interior surface exfoliated
6705	2	red earthenware, coarse	undecorated	unidentifiable	all surfaces exfoliated
6706	4	canary ware	undecorated	unidentifiable	
6707	3	pearlware	edgeware, scalloped	flatware	motif on upper surface, under surface exfoliated
6708	2	pearlware	edgeware, scalloped	flatware	upper surface exfoliated
6709	2	unidentifiable	edgeware, scalloped	flatware	

## Plough Zone Ceramic Artifact Inventory

### The Brady Site (AIGq-83)

Cat#	Qty	Ware	Motif	Form	Comments
6710	1	unidentifiable	edgeware, general	flatware	under surface exfoliated
6711	2	pearlware	hand-painted, monochrome	saucer	thick rimline on upper surface
6712	1	pearlware	hand-painted, early palette	saucer	orange rimline and motif on upper surface
6713	2	RWE	hand-painted, late palette	saucer	rimline on upper surface
6714	1	unidentifiable	hand-painted, general	teacup	unidentified rimline on interior and exterior surfaces, floral motif on exterior surface
6715	1	creamware	unidentified	flatware	motif on upper surface, under surface exfoliated
6716	1	pearlware	edgeware, embossed design	flatware	floral motif on upper surface
6717	1	pearlware	edgeware, general	flatware	motif on upper surface, undersurface exfoliated
6718	5	pearlware	hand-painted, monochrome	hollowware	motif on exterior surface, interior surface exfoliated
6719	3	pearlware	hand-painted, monochrome	flatware	motif on upper surface
6720	1	pearlware	hand-painted, early palette	hollowware	motif on exterior surface
6721	3	pearlware	hand-painted, early palette	flatware	motif on upper surface, under surface exfoliated
6722	2	RWE	hand-painted, late palette	hollowware	motif on exterior surface, interior surface exfoliated
6723	1	RWE	hand-painted, late palette	hollowware	motif on exterior surface, interior surface exfoliated
6724	1	RWE	hand-painted, late palette	flatware	motif on upper surface
6725	1	RWE	hand-painted, late palette	hollowware	motif on exterior surface, interior surface exfoliated
6726	2	RWE	hand-painted, late palette	flatware	motif on upper surface, under surface exfoliated
6727	1	unidentifiable	hand-painted, general	flatware	motif on upper surface, under surface exfoliated
6728	2	unidentifiable	hand-painted, monochrome	flatware	
6729	1	pearlware	factory slip, general	hollowware	motif on exterior surface, interior surface exfoliated
6730	2	unidentifiable	factory slip, general	hollowware	motif on exterior surface, interior surface exfoliated
6731	1	RWE	spatterware	flatware	motif on upper surface
6732	1	pearlware	edgeware, embossed design	flatware	motif on upper surface, under surface exfoliated
6733	1	pearlware	transfer print, general	flatware	motif on upper surface, under surface exfoliated
6734	1	pearlware	undecorated	hollowware	
6735	1	pearlware	undecorated	teapot	strainer fragment
6736	1	pearlware	undecorated	flatware	folded footrim, upper surface exfoliated
6737	1	RWE	undecorated	hollowware	
6738	3	unidentifiable	undecorated	hollowware	
6739	7	creamware	undecorated	unidentifiable	
6740	41	pearlware	undecorated	unidentifiable	
6741	9	RWE	undecorated	unidentifiable	

## Plough Zone Ceramic Artifact Inventory

### The Brady Site (AIGq-83)

Cat#	Qty	Ware	Motif	Form	Comments
6742	11	unidentifiable	undecorated	unidentifiable	
6743	7	unidentifiable	undecorated	unidentifiable	all surfaces exfoliated
<i>Layer Sub-total - 154</i>					
<i>Unit Subtotal - 154</i>					
<b>Unit</b>	477N-289E				
<b>Layer:</b>	Ploughzone				
6761	3	jackfield	undecorated	hollowware	
6762	2	red earthenware, coarse	glazed	hollowware	motif on exterior surface, interior surface exfoliated
6763	1	red earthenware, coarse	glazed	hollowware	motif on interior surface, undecorated exterior surface
6764	7	red earthenware, coarse	glazed	hollowware	motif on on exterior surface, interior surface exfoliated
6765	6	red earthenware, coarse	salt-glazed	hollowware	motif on exterior surface, interior surface exfoliated
6766	1	red earthenware, coarse	glazed	hollowware	motif on interior surface, exterior surface exfoliated
6767	1	red earthenware, coarse	undecorated	hollowware	undecorated exterior surface, interior surface exfoliated
6768	5	red earthenware, coarse	undecorated	unidentifiable	all surfaces exfoliated
6769	2	canary ware	rouletted	hollowware	banded motif on exterior surface, interior surface exfoliated
6770	1	pearlware	edgeware, scalloped	flatware	upper surface exfoliated
6771	3	RWE	edgeware, scalloped	flatware	
6772	2	RWE	edgeware, scalloped	flatware	
6773	2	RWE	hand-painted, monochrome	hollowware	thick rimline on exterior surface, interior surface exfoliated
6774	1	RWE	hand-painted, monochrome	saucer	motif on upper surface
6775	1	unidentifiable	hand-painted, monochrome	saucer	thick rimline on upper surface
6776	1	RWE	unidentified	flatware	upper surface exfoliated
6777	1	pearlware	hand-painted, early palette	flatware	rimline on upper surface
6778	2	RWE	hand-painted, late palette	flatware	rimline on upper surface
6779	1	RWE	hand-painted, late palette	flatware	rimline on upper surface
6780	1	pearlware	transfer print, general	teacup	motif on interior and exterior surfaces
6781	1	unidentifiable	unidentified	hollowware	motif on exterior surface
6782	1	pearlware	hand-painted, monochrome	hollowware	motif on exterior surface
6783	1	pearlware	hand-painted, early palette	flatware	motif on upper surface
6784	2	pearlware	hand-painted, monochrome	hollowware	motif on exterior surface, interior surface exfoliated
6785	1	pearlware	hand-painted, monochrome	hollowware	motif on exterior surface, interior surface exfoliated
6786	4	pearlware	hand-painted, monochrome	flatware	motif on upper surface
6787	1	pearlware	hand-painted, monochrome	hollowware	motif on exterior surface, line on interior surface
6788	2	RWE	hand-painted, monochrome	hollowware	motif on exterior surface
6789	5	unidentifiable	hand-painted, monochrome	flatware	motif on upper surface

## Plough Zone Ceramic Artifact Inventory

### The Brady Site (AIGq-83)

Cat#	Qty	Ware	Motif	Form	Comments
6790	2	unidentifiable	hand-painted, monochrome	hollowware	motif on exterior surface
6791	1	RWE	hand-painted, late palette	flatware	motif on upper surface, under surface exfoliated
6792	1	RWE	hand-painted, late palette	flatware	motif on upper surface
6793	1	RWE	spatterware	flatware	motif on upper surface, under surface exfoliated
6794	2	RWE	spatterware	hollowware	motif on exterior surface, interior surface exfoliated
6795	1	unidentifiable	factory slip, general	hollowware	floral motif on exterior surface, interior surface exfoliated
6796	1	unidentifiable	factory slip, general	hollowware	motif on exterior surface, interior surface exfoliated
6797	2	unidentifiable	factory slip, general	hollowware	motif on exterior surface, interior surface exfoliated
6798	2	RWE	transfer print, general	hollowware	motif on interior and exterior surfaces
6799	1	unidentifiable	transfer print, general	flatware	motif on upper surface, under surface exfoliated
6800	1	RWE	transfer print, general	flatware	motif on upper surface, under surface exfoliated
6801	1	RWE	transfer print, general	flatware	motif on upper surface, under surface exfoliated
6802	1	unidentifiable	unidentified	unidentifiable	motif on one surface, reverse surface exfoliated
6803	1	creamware	undecorated	hollowware	folded footrim, upper surface exfoliated
6804	1	pearlware	undecorated	flatware	upper surface and footring exfoliated
6805	1	pearlware	undecorated	hollowware	
6806	1	creamware	undecorated	hollowware	wedged footring
6807	2	RWE	undecorated	hollowware	footring fragment
6808	6	creamware	undecorated	unidentifiable	
6809	32	pearlware	undecorated	unidentifiable	
6810	20	RWE	undecorated	unidentifiable	
6811	20	unidentifiable	undecorated	unidentifiable	
6812	10	unidentifiable	undecorated	unidentifiable	all surfaces exfoliated
<b>Layer Sub-total - 173</b>					
<b>Unit Subtotal - 173</b>					
<b>Unit</b>	477N-290E				
<b>Layer:</b>	Ploughzone				
6834	1	jackfield	undecorated	unidentifiable	
6835	2	jackfield	undecorated	unidentifiable	
6836	1	red earthenware, coarse	glazed	hollowware	motif on interior surface, exterior surface exfoliated
6837	1	red earthenware, coarse	glazed	hollowware	motif on one surface, reverse exfoliated
6838	3	red earthenware, coarse	glazed	hollowware	motif on exterior surface, interior surface exfoliated
6839	1	red earthenware, coarse	undecorated	hollowware	undecorated exterior surface, interior surface exfoliated
6840	1	red earthenware, coarse	undecorated	unidentifiable	all surfaces exfoliated

## Plough Zone Ceramic Artifact Inventory

### The Brady Site (AIGq-83)

Cat#	Qty	Ware	Motif	Form	Comments
6841	1	canary ware	undecorated	unidentifiable	
6842	1	porcelain, English bone chi	undecorated	flatware	
6843	4	pearlware	edgeware, scalloped	flatware	
6844	1	RWE	edgeware, scalloped	flatware	upper surface exfoliated
6845	1	unidentifiable	edgeware, scalloped	flatware	
6846	1	pearlware	hand-painted, early palette	saucer	rimline on upper surface
6847	2	pearlware	hand-painted, monochrome	saucer	thick rimline on upper surface
6848	2	RWE	hand-painted, late palette	flatware	motif on upper surface
6849	1	RWE	hand-painted, late palette	flatware	motif on upper surface, under surface exfoliated
6850	1	RWE	unidentified	hollowware	motif on lip, exterior surface exfoliated
6851	1	unidentifiable	unidentified	teacup	motif on exterior surface
6852	2	pearlware	hand-painted, monochrome	teapot	motif on exterior surface
6853	3	pearlware	hand-painted, monochrome	flatware	motif on upper surface
6854	2	pearlware	hand-painted, monochrome	hollowware	motif on exterior surface, interior surface exfoliated
6855	2	RWE	hand-painted, monochrome	flatware	motif on upper surface
6856	2	RWE	hand-painted, monochrome	hollowware	motif on exterior surface, interior surface exfoliated
6857	3	unidentifiable	hand-painted, monochrome	hollowware	motif on exterior surface
6858	1	pearlware	transfer print, general	hollowware	motif on exterior surface, interior surface exfoliated
6859	4	pearlware	transfer print, general	flatware	motif on upper surface
6860	3	RWE	transfer print, general	hollowware	motif on exterior surface, interior surface exfoliated
6861	1	unidentifiable	transfer print, general	flatware	motif on upper surface
6862	1	unidentifiable	transfer print, general	hollowware	motif on interior surface, exterior surface exfoliated
6863	1	pearlware	factory slip, banded	hollowware	motif on exterior surface, interior surface exfoliated
6864	1	pearlware	factory slip, general	hollowware	motif on exterior surface, interior surface exfoliated
6865	2	creamware	unidentified	hollowware	exfoliated motif on exterior surface
6866	2	creamware	undecorated	flatware	
6867	1	pearlware	undecorated	flatware	folded footrim, upper surface exfoliated
6868	1	pearlware	undecorated	flatware	raised footrim, upper surface exfoliated
6869	1	pearlware	undecorated	hollowware	
6870	1	RWE	undecorated	hollowware	exterior surface exfoliated
6871	10	creamware	undecorated	unidentifiable	
6872	29	pearlware	undecorated	unidentifiable	
6873	27	RWE	undecorated	unidentifiable	
6874	13	unidentifiable	undecorated	unidentifiable	
6875	6	unidentifiable	undecorated	unidentifiable	all surfaces exfoliated
<b>Layer Sub-total -</b>		<b>145</b>			
<b>Unit Subtotal -</b>		<b>145</b>			



## Plough Zone Ceramic Artifact Inventory

### The Brady Site (AIGq-83)

Cat#	Qty	Ware	Motif	Form	Comments
<b>Unit</b>		477N-291E			
<b>Layer:</b>		Ploughzone			
6884	2	jackfield	undecorated	hollowware	
6885	1	red earthenware, coarse	glazed	hollowware	dark brown motif on interior and exterior surfaces
6886	3	red earthenware, coarse	glazed	hollowware	motif on exterior surface, interior surface exfoliated
6887	2	red earthenware, coarse	glazed	hollowware	motif on exterior surface, interior surface exfoliated
6888	1	red earthenware, coarse	glazed	hollowware	motif on exterior surface, interior surface exfoliated
6889	3	red earthenware, coarse	salt-glazed	hollowware	green motif on exterior surface, yellow glaze on interior surface
6890	1	red earthenware, coarse	undecorated	hollowware	undecorated exterior surface, interior surface exfoliated
6891	2	red earthenware, coarse	undecorated	unidentifiable	all surfaces exfoliated
6892	1	yellow ware	undecorated	unidentifiable	
6893	1	canary ware	rouletted	hollowware	banded motif on exterior surface, interior surface exfoliated
6894	3	canary ware	undecorated	unidentifiable	
6895	5	pearlware	edgeware, scalloped	flatware	
6896	1	RWE	edgeware, scalloped	flatware	upper surface exfoliated
6897	3	unidentifiable	edgeware, scalloped	flatware	
6898	1	pearlware	edgeware, scalloped	flatware	motif on upper surface, under surface exfoliated
6899	2	pearlware	hand-painted, monochrome	saucer	thick rimline on upper surface
6900	2	pearlware	unidentified	flatware	motif on edge, upper surface exfoliated
6901	2	RWE	hand-painted, late palette	flatware	black rimline and motif on upper surface, under surface exfoliated
6902	1	unidentifiable	hand-painted, monochrome	hollowware	line on interior surface, exterior surface exfoliated
6903	1	unidentifiable	transfer print, general	flatware	motif on upper surface
6904	1	unidentifiable	undecorated	flatware	upper surface exfoliated
6905	7	pearlware	hand-painted, monochrome	hollowware	motif on exterior surface
6906	2	pearlware	hand-painted, monochrome	hollowware	motif on exterior surface
6907	4	pearlware	hand-painted, monochrome	flatware	motif on upper surface
6908	2	RWE	hand-painted, monochrome	flatware	motif on upper surface, under surface exfoliated
6909	3	unidentifiable	hand-painted, monochrome	flatware	motif on upper surface
6910	1	unidentifiable	hand-painted, monochrome	hollowware	motif above carination on exterior surface, interior surface exfoliated
6911	1	unidentifiable	hand-painted, early palette	unidentifiable	motif on one surface, reverse exfoliated
6912	1	pearlware	hand-painted, early palette	flatware	floral motif on upper surface
6913	1	RWE	hand-painted, late palette	flatware	motif on upper surface
6914	1	RWE	hand-painted, late palette	flatware	motif on upper surface

## Plough Zone Ceramic Artifact Inventory

### The Brady Site (AIGq-83)

Cat#	Qty	Ware	Motif	Form	Comments
6915	1	unidentifiable	hand-painted, general	flatware	motif on upper surface, under surface exfoliated
6916	2	pearlware	transfer print, general	unidentifiable	motif on one surface, reverse exfoliated
6917	1	RWE	transfer print, general	flatware	motif on upper surface, under surface exfoliated
6918	1	RWE	transfer print, general	Flatware	lozenge motif on upper surface, raised footrim on under surface
6919	1	creamware	unidentified	hollowware	exfoliated motif on exterior surface
6920	2	pearlware	undecorated	flatware	raised footrim, upper surface exfoliated
6921	1	RWE	undecorated	flatware	raised footrim, upper surface exfoliated
6922	9	creamware	undecorated	unidentifiable	
6923	48	pearlware	undecorated	unidentifiable	
6924	19	RWE	undecorated	unidentifiable	
6925	18	unidentifiable	undecorated	unidentifiable	
6926	7	unidentifiable	undecorated	unidentifiable	all surfaces exfoliated
<b>Layer Sub-total - 172</b>					
<b>Unit Subtotal - 172</b>					
<b>Unit 477N-292E</b>					
<b>Layer: Ploughzone</b>					
6940	1	jackfield	undecorated	hollowware	
6941	1	red earthenware, coarse	glazed	hollowware	motif on interior surface, exterior surface exfoliated
6942	2	red earthenware, coarse	glazed	hollowware	motif on interior surface, exterior surface exfoliated
6943	1	red earthenware, coarse	glazed	hollowware	motif on exterior surface, interior surface exfoliated
6944	2	red earthenware, coarse	salt-glazed	hollowware	motif on exterior surface, interior surface exfoliated
6945	1	red earthenware, coarse	undecorated	hollowware	undecorated exterior surface, interior surface exfoliated
6946	2	red earthenware, coarse	undecorated	unidentifiable	all surfaces exfoliated
6947	1	canary ware	undecorated	hollowware	
6948	1	porcelain, English bone chi	undecorated	unidentifiable	
6949	6	pearlware	edgeware, scalloped	flatware	
6950	2	unidentifiable	edgeware, scalloped	flatware	upper and under surface exfoliated
6951	1	unidentifiable	edgeware, scalloped	flatware	
6952	2	pearlware	hand-painted, monochrome	saucer	motif on upper surface
6953	1	pearlware	hand-painted, early palette	saucer	orange rimline and motif on upper surface, under surface exfoliated
6954	1	pearlware	transfer print, general	teacup	motif on interior and exterior surfaces
6955	1	unidentifiable	hand-painted, general	flatware	rimline on upper surface
6956	1	unidentifiable	hand-painted, general	hollowware	motif on exterior surface, interior surface exfoliated
6957	2	pearlware	hand-painted, monochrome	flatware	motif on upper surface
6958	1	pearlware	hand-painted, monochrome	hollowware	motif on exterior surface, line on interior surface

## Plough Zone Ceramic Artifact Inventory

### The Brady Site (AIGq-83)

Cat#	Qty	Ware	Motif	Form	Comments
6959	2	pearlware	hand-painted, monochrome	hollowware	motif on exterior surface
6960	3	RWE	hand-painted, monochrome	hollowware	motif on exterior surface
6961	2	RWE	hand-painted, monochrome	flatware	motif on upper surface
6962	1	unidentifiable	hand-painted, monochrome	flatware	motif on upper surface, under surface exfoliated
6963	1	unidentifiable	hand-painted, monochrome	hollowware	motif on exterior surface, horizontal line on interior surface
6964	1	unidentifiable	hand-painted, monochrome	hollowware	motif and carination on exterior surface, interior surface exfoliated
6965	1	pearlware	hand-painted, early palette	flatware	motif on upper surface, under surface exfoliated
6966	1	RWE	hand-painted, late palette	flatware	motif on upper surface, under surface exfoliated
6967	2	RWE	hand-painted, late palette	flatware	motif on upper surface, under surface exfoliated
6968	1	RWE	hand-painted, late palette	flatware	motif on upper surface
6969	1	RWE	hand-painted, monochrome	hollowware	motif on exterior surface
6970	1	RWE	hand-painted, late palette	flatware	floral motif on upper surface
6971	1	unidentifiable	hand-painted, general	flatware	motif on upper surface, under surface exfoliated
6972	2	pearlware	factory slip, general	hollowware	motif on exterior surface, interior surface exfoliated
6973	2	unidentifiable	unidentified	hollowware	motif on exterior surface
6974	1	RWE	transfer print, general	flatware	motif on upper surface, under surface exfoliated
6975	1	RWE	transfer print, general	flatware	motif on upper surface, under surface exfoliated
6976	1	RWE	unidentified	hollowware	motif on interior surface, footring present
6977	2	pearlware	unidentified	flatware	motif on upper surface
6978	1	unidentifiable	unidentified	flatware	motif on upper surface, under surface exfoliated
6979	1	unidentifiable	edgeware, general	flatware	motif on upper surface, under surface exfoliated
6980	1	pearlware	undecorated	flatware	folded footrim, upper surface exfoliated
6981	1	RWE	undecorated	flatware	folded footrim
6982	2	RWE	undecorated	flatware	raised footrim, upper surface exfoliated
6983	3	RWE	undecorated	flatware	raised footrim, upper surface exfoliated
6984	1	RWE	undecorated	hollowware	upper and footring exfoliated
6985	16	creamware	undecorated	unidentifiable	
6986	45	pearlware	undecorated	unidentifiable	
6987	9	RWE	undecorated	unidentifiable	
6988	17	unidentifiable	undecorated	unidentifiable	
6989	7	unidentifiable	undecorated	unidentifiable	all surfaces exfoliated

**Layer Sub-total - 161**

**Unit Subtotal - 161**

## Plough Zone Ceramic Artifact Inventory

### The Brady Site (AIGq-83)

Cat#	Qty	Ware	Motif	Form	Comments
<b>Unit</b>	477N-293E				
<b>Layer:</b>	Ploughzone				
7002	1	red earthenware, coarse	glazed	hollowware	motif on exterior surface, interior surface exfoliated
7003	2	red earthenware, coarse	salt-glazed	hollowware	green motif on exterior surface, yellow glaze on interior surface
7004	2	red earthenware, coarse	glazed	hollowware	motif on interior surface, exterior surface exfoliated
7005	1	red earthenware, coarse	undecorated	hollowware	exterior surface undecorated, interior surface exfoliated
7006	1	red earthenware, coarse	undecorated	unidentifiable	all surfaces exfoliated
7007	1	canary ware	rouletted	hollowware	banded motif on exterior surface, interior surface exfoliated
7008	2	pearlware	edgeware, scalloped	flatware	
7009	2	RWE	edgeware, scalloped	flatware	upper surface exfoliated
7010	3	unidentifiable	edgeware, scalloped	flatware	
7011	2	unidentifiable	hand-painted, monochrome	hollowware	motif on exterior surface, interior surface exfoliated
7012	1	RWE	hand-painted, late palette	saucer	thick rimline on upper surface
7013	1	pearlware	hand-painted, monochrome	saucer	thick rimline on upper surface
7014	1	pearlware	spatterware	hollowware	motif on exterior surface
7015	1	RWE	edgeware, general	flatware	
7016	1	pearlware	hand-painted, monochrome	hollowware	motif on exterior surface, interior surface exfoliated
7017	1	RWE	hand-painted, monochrome	flatware	motif on upper surface, under surface exfoliated
7018	1	unidentifiable	hand-painted, monochrome	hollowware	motif on exterior surface, interior surface exfoliated
7019	1	unidentifiable	hand-painted, monochrome	flatware	motif on upper surface
7020	2	pearlware	hand-painted, early palette	hollowware	floral motif on exterior surface
7021	2	pearlware	hand-painted, early palette	flatware	motif on upper surface, under surface exfoliated
7022	1	RWE	hand-painted, late palette	flatware	motif on upper surface, under surface exfoliated
7023	1	RWE	hand-painted, late palette	flatware	motif on upper surface, under surface exfoliated
7024	1	creamware	unidentified	hollowware	exfoliated motif on exterior surface
7025	1	unidentifiable	factory slip, general	hollowware	motif on exterior surface, interior surface exfoliated
7026	2	RWE	transfer print, general	flatware	motif on upper surface
7027	1	pearlware	unidentified	unidentifiable	impressed motif on one surface, reverse exfoliated
7028	1	RWE	undecorated	hollowware	
7029	4	creamware	undecorated	unidentifiable	
7030	37	pearlware	undecorated	unidentifiable	
7031	15	RWE	undecorated	unidentifiable	
7032	10	unidentifiable	undecorated	unidentifiable	

## Plough Zone Ceramic Artifact Inventory

### The Brady Site (AIGq-83)

Cat#	Qty	Ware	Motif	Form	Comments
7033	6	unidentifiable	undecorated	unidentifiable	all surfaces exfoliated
<i>Layer Sub-total - 109</i>					
<i>Unit Subtotal - 109</i>					
<b>Unit</b>	477N-294E				
<b>Layer:</b>	Ploughzone				
7042	1	jackfield	undecorated	hollowware	thick fragment
7043	3	red earthenware, coarse	glazed	hollowware	green motif on exterior surface, yellow motif on interior surface
7044	2	red earthenware, coarse	glazed	hollowware	motif on interior surface, exterior surface exfoliated
7045	1	red earthenware, coarse	undecorated	hollowware	undecorated exterior surface, interior surface exfoliated
7046	1	red earthenware, coarse	undecorated	unidentifiable	all surfaces exfoliated
7047	1	red earthenware, coarse	glazed	hollowware	motif on exterior surface, interior surface exfoliated
7048	1	pearlware	edgeware, scalloped	flatware	upper surface exfoliated
7049	1	pearlware	edgeware, scalloped	flatware	upper surface exfoliated
7050	2	RWE	edgeware, scalloped	flatware	
7051	2	unidentifiable	edgeware, scalloped	flatware	upper and lower surfaces exfoliated
7052	1	RWE	hand-painted, monochrome	hollowware	line on interior surface, exterior surface exfoliated
7053	1	pearlware	transfer print, general	flatware	motif on upper surface, under surface exfoliated
7054	1	pearlware	hand-painted, monochrome	hollowware	motif on exterior surface, interior surface exfoliated
7055	1	unidentifiable	hand-painted, monochrome	hollowware	thick rimline on exterior surface, interior surface exfoliated
7056	1	unidentifiable	hand-painted, monochrome	bowl, general	motif on exterior surface
7057	1	RWE	unidentified	flatware	motif on edge, upper surface exfoliated
7058	1	RWE	hand-painted, late palette	saucer	rimline on upper surface
7059	1	pearlware	edgeware, embossed design	flatware	motif on upper surface, under surface exfoliated
7060	1	unidentifiable	edgeware, general	flatware	motif on upper surface, under surface exfoliated
7061	1	pearlware	spatterware	hollowware	motif on exterior surface
7062	1	pearlware	hand-painted, monochrome	hollowware	line on interior surface, exterior surface exfoliated
7063	1	pearlware	hand-painted, early palette	flatware	floral motif on upper surface, under surface exfoliated
7064	1	RWE	hand-painted, late palette	flatware	motif on upper surface, under surface exfoliated
7065	1	pearlware	transfer print, general	flatware	motif on upper surface, under surface exfoliated
7066	1	RWE	transfer print, general	flatware	motif on upper surface
7067	1	pearlware	unidentified	flatware	motif on upper surface, raised footrim
7068	1	unidentifiable	factory slip, general	hollowware	motif on exterior surface, interior surface exfoliated

## Plough Zone Ceramic Artifact Inventory

### The Brady Site (AIGq-83)

Cat#	Qty	Ware	Motif	Form	Comments
7069	1	creamware	unidentified	hollowware	exfoliated motif on exterior surface
7070	1	pearlware	undecorated	flatware	folded footrim, upper surface exfoliated
7071	1	RWE	undecorated	flatware	folded footrim, upper surface exfoliated
7072	4	creamware	undecorated	unidentifiable	
7073	33	pearlware	undecorated	unidentifiable	
7074	19	RWE	undecorated	unidentifiable	
7075	12	unidentifiable	undecorated	unidentifiable	
7076	7	unidentifiable	undecorated	unidentifiable	all surfaces exfoliated
<b>Layer Sub-total - 110</b>					
<b>Unit Subtotal - 110</b>					
<b>Unit</b> 477N-295E					
<b>Layer:</b> Ploughzone					
7088	1	red earthenware, coarse	glazed	hollowware	motif on interior and exterior surfaces
7089	1	jackfield	undecorated	hollowware	
7090	1	red earthenware, coarse	glazed	hollowware	motif on interior surface, exterior surface exfoliated
7091	2	red earthenware, coarse	glazed	hollowware	motif on interior surface, exterior surface exfoliated
7092	1	red earthenware, coarse	glazed	hollowware	brown motif on exterior surface, yellow motif on interior surface
7093	1	red earthenware, coarse	glazed	hollowware	motif on interior surface, exterior surface exfoliated
7094	1	red earthenware, coarse	undecorated	hollowware	undecorated exterior surface, interior surface exfoliated
7095	1	yellow ware	undecorated	unidentifiable	
7096	1	canary ware	undecorated	unidentifiable	
7097	3	pearlware	edgeware, scalloped	flatware	
7098	1	RWE	hand-painted, late palette	saucer	thick rimline and motif on upper surface
7099	1	pearlware	hand-painted, monochrome	teacup	blue rimline and motif on exterior surface
7100	1	pearlware	transfer print, general	teacup	motif on interior and exterior surfaces
7101	1	RWE	hand-painted, late palette	saucer	rimline on upper surface
7102	1	RWE	spatterware	teacup	motif on interior and exterior surfaces
7103	1	RWE	unidentified	hollowware	motif on lip, exterior surface exfoliated
7104	1	pearlware	edgeware, embossed design	flatware	motif on upper surface, under surface exfoliated
7105	1	pearlware	hand-painted, monochrome	hollowware	motif on exterior surface
7106	1	pearlware	hand-painted, early palette	flatware	motif on upper surface, under surface exfoliated
7107	1	pearlware	hand-painted, early palette	hollowware	motif on exterior surface, interior surface exfoliated
7108	1	RWE	hand-painted, late palette	flatware	motif on upper surface
7109	2	creamware	undecorated	hollowware	exfoliated motif on exterior surface
7110	2	unidentifiable	factory slip, general	hollowware	motif on exterior surface, interior surface exfoliated

## Plough Zone Ceramic Artifact Inventory

### The Brady Site (AIGq-83)

Cat#	Qty	Ware	Motif	Form	Comments
7111	1	unidentifiable	factory slip, banded	hollowware	motif on exterior surface, interior surface exfoliated
7112	2	unidentifiable	hand-painted, monochrome	hollowware	motif on exterior surface, interior surface exfoliated
7113	1	unidentifiable	hand-painted, monochrome	flatware	motif on upper surface with raised footrim
7114	2	pearlware	transfer print, general	hollowware	motif on exterior surface
7115	2	pearlware	transfer print, general	flatware	upper surface, under surface exfoliated
7116	1	RWE	transfer print, general	hollowware	motif on interior and exterior surfaces
7117	2	RWE	transfer print, general	flatware	motif on upper surface
7118	1	RWE	transfer print, general	flatware	motif on upper surface
7119	2	RWE	transfer print, general	flatware	motif on upper surface, interior surface exfoliated
7120	1	pearlware	unidentified	flatware	motif on upper surface, under surface exfoliated
7121	1	RWE	unidentified	hollowware	motif on exterior surface
7122	1	RWE	undecorated	hollowware	motif on exterior surface
7123	1	unidentifiable	undecorated	hollowware	motif on exterior surface
7124	1	unidentifiable	unidentified	flatware	motif on upper surface
7125	1	RWE	undecorated	flatware	
7126	2	pearlware	undecorated	flatware	folded footrim, upper surface exfoliated
7127	1	unidentifiable	undecorated	flatware	folded footrim, upper surface exfoliated
7128	1	unidentifiable	undecorated	hollowware	footring present
7129	2	ironstone	moulded, general	hollowware	
7130	4	creamware	undecorated	unidentifiable	
7131	45	pearlware	undecorated	unidentifiable	
7132	15	RWE	undecorated	unidentifiable	
7133	1	ironstone	undecorated	unidentifiable	
7134	15	unidentifiable	undecorated	unidentifiable	
7135	7	unidentifiable	undecorated	unidentifiable	all surfaces exfoliated
<b>Layer Sub-total - 141</b>					
<b>Unit Subtotal - 141</b>					
<b>Unit</b>	477N-296E				
<b>Layer:</b>	Ploughzone				
7155	2	jackfield	undecorated	unidentifiable	
7156	1	red earthenware, coarse	glazed	hollowware	motif on interior surface, exterior surface exfoliated
7157	4	red earthenware, coarse	glazed	hollowware	motif on interior surface, exterior surface exfoliated
7158	3	canary ware	undecorated	unidentifiable	
7159	7	pearlware	edgeware, scalloped	flatware	under surface exfoliated
7160	1	unidentifiable	edgeware, scalloped	flatware	upper and under surfaces exfoliated
7161	2	unidentifiable	hand-painted, monochrome	hollowware	thick rimline on exterior surface, interior surface exfoliated
7162	1	pearlware	hand-painted, monochrome	saucer	motif on upper surface

## Plough Zone Ceramic Artifact Inventory

### The Brady Site (AIGq-83)

Cat#	Qty	Ware	Motif	Form	Comments
7163	1	RWE	hand-painted, late palette	flatware	edgeware on upper surface, under surface exfoliated
7164	2	pearlware	edgeware, general	flatware	under surface exfoliated
7165	1	pearlware	factory slip, general	hollowware	motif on exterior surface
7166	2	pearlware	hand-painted, monochrome	hollowware	motif on exterior surface, interior surface exfoliated
7167	2	pearlware	hand-painted, monochrome	hollowware	motif on exterior surface
7168	1	RWE	hand-painted, monochrome	hollowware	motif on exterior surface, under interior exfoliated
7169	2	RWE	hand-painted, monochrome	flatware	motif on upper surface, under surface exfoliated
7170	1	RWE	hand-painted, monochrome	hollowware	motif on exterior surface, interior surface exfoliated
7171	2	unidentifiable	hand-painted, monochrome	flatware	motif on upper surface, under surface exfoliated
7172	1	RWE	hand-painted, monochrome	flatware	motif on upper surface
7173	1	pearlware	hand-painted, early palette	flatware	floral motif on upper surface, under surface exfoliated
7174	1	pearlware	hand-painted, early palette	flatware	motif on upper surface, footrim exfoliated
7175	1	RWE	transfer print, general	hollowware	motif on interior and exterior surfaces
7176	1	RWE	transfer print, general	unidentifiable	motif on one surface, reverse exfoliated
7177	1	pearlware	transfer print, olde blue	hollowware	motif on exterior surface
7178	1	pearlware	transfer print, general	hollowware	motif on exterior surface, interior surface exfoliated
7179	1	unidentifiable	transfer print, general	flatware	motif on upper surface
7180	1	pearlware	transfer print, general	flatware	motif on upper surface, impressed maker's mark fragment on under surface
7181	1	RWE	hand-painted, late palette	hollowware	motif on exterior surface, interior surface exfoliated
7182	1	pearlware	undecorated	hollowware	strainer fragment
7183	1	RWE	undecorated	flatware	upper surface exfoliated
7184	1	pearlware	undecorated	flatware	raised footrim, upper surface exfoliated
7185	2	RWE	undecorated	flatware	folded footrim, upper surface exfoliated
7186	1	creamware	undecorated	hollowware	upper surface and footring exfoliated
7187	1	unidentifiable	undecorated	flatware	raised footrim, upper surface exfoliated
7188	3	creamware	undecorated	unidentifiable	
7189	37	pearlware	undecorated	unidentifiable	
7190	15	RWE	undecorated	unidentifiable	
7191	13	unidentifiable	undecorated	unidentifiable	
7192	8	unidentifiable	undecorated	unidentifiable	all surfaces exfoliated

**Layer Sub-total - 128**

**Unit Subtotal - 128**

**Unit** 477N-297E

**Layer:** Ploughzone



## Plough Zone Ceramic Artifact Inventory

### The Brady Site (AIGq-83)

Cat#	Qty	Ware	Motif	Form	Comments
7206	1	red earthenware, coarse	glazed	hollowware	motif on exterior surface
7207	1	red earthenware, coarse	glazed	hollowware	motif on exterior surface, interior surface exfoliated
7208	1	red earthenware, coarse	glazed	hollowware	motif on exterior surface, interior surface exfoliated
7209	5	red earthenware, coarse	glazed	hollowware	motif on exterior surface
7210	3	red earthenware, coarse	glazed	hollowware	motif on interior surface, exterior surface exfoliated
7211	1	pearlware	hand-painted, monochrome	hollowware	motif on edge
7212	1	pearlware	edgeware, scalloped	flatware	upper surface exfoliated
7213	3	pearlware	edgeware, scalloped	flatware	under surface exfoliated
7214	2	unidentifiable	edgeware, scalloped	flatware	upper and under surfaces exfoliated
7215	2	pearlware	hand-painted, monochrome	saucer	motif on upper surface
7216	1	unidentifiable	hand-painted, monochrome	flatware	motif on upper surface, under surface exfoliated
7217	1	pearlware	hand-painted, early palette	flatware	motif on upper surface
7218	1	RWE	spatterware	teacup	motif on exterior surface, interior surface exfoliated
7219	1	pearlware	hand-painted, early palette	hollowware	line motif on exterior surface above carination
7220	1	RWE	hand-painted, late palette	hollowware	motif on interior surface, exterior surface exfoliated
7221	1	RWE	hand-painted, late palette	hollowware	floral motif on exterior surface
7222	1	RWE	hand-painted, late palette	hollowware	motif on exterior surface, interior surface exfoliated
7223	1	pearlware	hand-painted, monochrome	hollowware	motif on exterior surface
7224	1	pearlware	hand-painted, monochrome	hollowware	horizontal line on interior surface
7225	1	pearlware	hand-painted, late palette	flatware	floral motif on upper surface
7226	2	unidentifiable	hand-painted, monochrome	flatware	motif on upper surface
7227	1	unidentifiable	hand-painted, monochrome	hollowware	motif on exterior surface
7228	1	RWE	spatterware	hollowware	motif on exterior surface, interior surface exfoliated
7229	1	pearlware	factory slip, general	hollowware	motif on exterior surface, interior surface exfoliated
7230	3	pearlware	transfer print, general	flatware	motif on upper surface, under surface exfoliated
7231	3	RWE	transfer print, general	flatware	motif on upper surface, under surface exfoliated
7232	2	unidentifiable	transfer print, general	flatware	motif on upper surface
7233	1	RWE	transfer print, general	flatware	motif on upper surface
7234	1	unidentifiable	unidentified	flatware	motif on upper surface, under surface exfoliated
7235	1	creamware	unidentified	hollowware	exfoliated motif on exterior surface
7236	1	creamware	undecorated	teacup	
7237	1	RWE	undecorated	flatware	
7238	2	RWE	undecorated	hollowware	2 mend to 1
7239	1	pearlware	undecorated	flatware	folded footrim, upper surface exfoliated

## Plough Zone Ceramic Artifact Inventory

### The Brady Site (AIGq-83)

Cat#	Qty	Ware	Motif	Form	Comments
7240	1	pearlware	undecorated	flatware	raised footrim, upper surface exfoliated
7241	1	RWE	undecorated	flatware	folded footrim, upper surface exfoliated
7242	1	RWE	undecorated	hollowware	
7243	3	creamware	undecorated	unidentifiable	
7244	36	pearlware	undecorated	unidentifiable	
7245	14	RWE	undecorated	unidentifiable	
7246	16	unidentifiable	undecorated	unidentifiable	
7247	4	unidentifiable	undecorated	unidentifiable	all surfaces exfoliated
<b>Layer Sub-total - 127</b>					
<b>Unit Subtotal - 127</b>					
<b>Unit 477N-298E</b>					
<b>Layer: Ploughzone</b>					
7257	2	jackfield	undecorated	hollowware	
7258	2	red earthenware, coarse	glazed	hollowware	motif on one surface, reverse surface exfoliated
7259	3	RWE	edgeware, scalloped	flatware	
7260	1	unidentifiable	edgeware, general	flatware	under surface exfoliated
7261	1	pearlware	unidentified	hollowware	motif on lip, exterior surface exfoliated
7262	1	RWE	unidentified	flatware	motif on edge, upper surface exfoliated
7263	1	RWE	hand-painted, late palette	saucer	rimline on upper surface
7264	1	pearlware	transfer print, olde blue	flatware	under surface exfoliated
7265	1	unidentifiable	edgeware, embossed design	flatware	motif on upper surface, under surface exfoliated
7266	2	pearlware	hand-painted, monochrome	flatware	motif on upper surface
7267	5	pearlware	hand-painted, monochrome	hollowware	motif on exterior surface, interior surface exfoliated
7268	1	unidentifiable	hand-painted, monochrome	hollowware	motif on exterior surface
7269	1	RWE	hand-painted, late palette	hollowware	motif on exterior surface, interior surface exfoliated
7270	1	RWE	hand-painted, late palette	flatware	motif on upper surface
7271	1	pearlware	transfer print, olde blue	hollowware	floral motif on exterior surface, interior surface exfoliated
7272	1	RWE	transfer print, general	flatware	motif on upper surface
7273	1	unidentifiable	undecorated	hollowware	
7274	1	pearlware	undecorated	flatware	folded footrim, upper surface exfoliated
7275	1	RWE	undecorated	flatware	folded footrim
7276	3	unidentifiable	undecorated	flatware	folded footrim
7277	2	creamware	undecorated	unidentifiable	
7278	15	pearlware	undecorated	unidentifiable	
7279	6	RWE	undecorated	unidentifiable	
7280	5	ironstone	undecorated	unidentifiable	
7281	6	unidentifiable	undecorated	unidentifiable	
7282	5	unidentifiable	undecorated	unidentifiable	all surfaces exfoliated
<b>Layer Sub-total - 70</b>					

## Plough Zone Ceramic Artifact Inventory

### The Brady Site (AIGq-83)

Cat#	Qty	Ware	Motif	Form	Comments
<b>Unit Subtotal -</b>		70			
<b>Unit</b>	477N-299E				
<b>Layer:</b>	Ploughzone				
7291	1	red earthenware, coarse	glazed	hollowware	motif on interior surface, exterior surface exfoliated
7292	1	red earthenware, coarse	glazed	hollowware	mottled motif on interior surface, exterior surface exfoliated
7293	1	red earthenware, coarse	undecorated	unidentifiable	all surfaces exfoliated
7294	1	red earthenware, coarse	glazed	hollowware	motif on interior surface, exterior surface exfoliated
7295	1	red earthenware, coarse	glazed	hollowware	motif on exterior surface, interior surface exfoliated
7296	1	yellow ware	undecorated	unidentifiable	
7297	1	pearlware	edgeware, embossed design	flatware	motif on upper surface with scalloped edge
7298	1	unidentifiable	unidentified	flatware	motif on edge, upper and lower surfaces exfoliated
7299	1	RWE	hand-painted, late palette	saucer	rimline on upper surface
7300	2	pearlware	edgeware, scalloped	flatware	motif on upper surface, under surface exfoliated
7301	2	pearlware	hand-painted, early palette	flatware	motif on upper surface
7302	1	RWE	hand-painted, late palette	hollowware	motif on exterior surface, interior surface exfoliated
7303	1	RWE	hand-painted, late palette	hollowware	motif on exterior surface, interior surface exfoliated
7304	2	pearlware	hand-painted, monochrome	hollowware	motif on exterior surface
7305	1	unidentifiable	hand-painted, monochrome	flatware	motif on upper surface, under surface exfoliated
7306	1	unidentifiable	hand-painted, monochrome	hollowware	motif on exterior surface, interior surface exfoliated
7307	1	RWE	transfer print, general	flatware	motif on upper surface, under surface exfoliated
7308	1	RWE	transfer print, general	hollowware	motif on exterior surface, interior surface exfoliated
7309	1	RWE	transfer print, general	flatware	motif on upper surface
7310	1	RWE	spatterware	hollowware	motif above carination on exterior surface, interior surface exfoliated
7311	1	creamware	unidentified	hollowware	exfoliated motif on exterior surface
7312	1	unidentifiable	undecorated	unidentifiable	all surfaces exfoliated
7313	1	pearlware	undecorated	hollowware	strainer fragment
7314	1	RWE	undecorated	flatware	folded footrim, upper surface exfoliated
7315	3	creamware	undecorated	unidentifiable	
7316	13	pearlware	undecorated	unidentifiable	
7317	14	RWE	undecorated	unidentifiable	
7318	4	unidentifiable	undecorated	unidentifiable	
7319	2	unidentifiable	undecorated	unidentifiable	all surfaces exfoliated
<b>Layer Sub-total -</b>		63			

## Plough Zone Ceramic Artifact Inventory

### The Brady Site (AIGq-83)

Cat#	Qty	Ware	Motif	Form	Comments
<b>Unit Subtotal -</b>		63			
<b>Unit</b>	477N-300E				
<b>Layer:</b>	Ploughzone				
7328	1	jackfield	undecorated	hollowware	
7329	1	pearlware	edgeware, scalloped	flatware	upper surface exfoliated
7330	1	pearlware	hand-painted, monochrome	hollowware	motif on exterior surface
7331	1	pearlware	hand-painted, monochrome	flatware	motif on upper surface
7332	1	RWE	hand-painted, monochrome	saucer	thick rimline on upper surface
7333	1	RWE	hand-painted, monochrome	flatware	motif on upper surface
7334	1	unidentifiable	hand-painted, general	hollowware	motif on exterior surface
7335	1	RWE	hand-painted, monochrome	hollowware	motif on exterior surface, interior surface exfoliated
7336	1	pearlware	hand-painted, early palette	hollowware	floral motif on exterior surface
7337	1	RWE	hand-painted, late palette	hollowware	floral motif with black stems on exterior surface, interior surface exfoliated
7338	1	RWE	hand-painted, late palette	hollowware	motif on exterior surface, interior surface exfoliated
7339	1	RWE	spatterware	hollowware	motif on exterior surface, interior surface exfoliated
7340	1	RWE	transfer print, general	hollowware	motif on interior and exterior surfaces
7341	1	creamware	unidentified	hollowware	exfoliated motif on exterior surface
7342	1	unidentifiable	unidentified	unidentifiable	motif on one surface, reverse exfoliated
7343	1	unidentifiable	hand-painted, general	hollowware	motif on exterior surface, interior surface exfoliated
7344	1	unidentifiable	unidentified	flatware	motif on upper surface
7345	1	RWE	undecorated	flatware	raised footrim, upper surface exfoliated
7346	3	creamware	undecorated	unidentifiable	
7347	15	pearlware	undecorated	unidentifiable	
7348	11	RWE	undecorated	unidentifiable	
7349	9	unidentifiable	undecorated	unidentifiable	
7350	2	unidentifiable	undecorated	unidentifiable	all surfaces exfoliated
<b>Layer Sub-total -</b>		58			
<b>Unit Subtotal -</b>		58			
<b>Unit</b>	477N-301E				
<b>Layer:</b>	Ploughzone				
7360	1	red earthenware, coarse	glazed	hollowware	motif on interior surface, exterior surface exfoliated
7361	1	red earthenware, coarse	glazed	hollowware	motif on interior surface, exterior surface exfoliated
7362	1	RWE	edgeware, scalloped	flatware	upper surface exfoliated
7363	1	RWE	hand-painted, late palette	flatware	black rimline and motif on upper surface, under surface exfoliated
7364	1	RWE	hand-painted, late palette	teacup	rimline on exterior surface

## Plough Zone Ceramic Artifact Inventory

### The Brady Site (AIGq-83)

Cat#	Qty	Ware	Motif	Form	Comments
7365	1	RWE	hand-painted, monochrome	hollowware	motif on exterior surface, interior surface exfoliated
7366	1	RWE	hand-painted, monochrome	flatware	motif on upper surface, under surface exfoliated
7367	1	pearlware	hand-painted, early palette	flatware	motif on upper surface
7368	2	pearlware	hand-painted, early palette	hollowware	motif on exterior surface, interior surface exfoliated
7369	1	unidentifiable	hand-painted, general	flatware	motif on upper surface, under surface exfoliated
7370	1	RWE	hand-painted, late palette	hollowware	motif on exterior surface
7371	1	RWE	factory slip, banded	hollowware	motif on exterior surface
7372	2	pearlware	factory slip, general	hollowware	motif on exterior surface
7373	1	RWE	spatterware	hollowware	motif on exterior surface
7374	1	RWE	spatterware	hollowware	motif on exterior surface, interior surface exfoliated
7375	1	RWE	transfer print, general	flatware	motif on upper surface, under surface exfoliated
7376	1	RWE	transfer print, general	flatware	motif on upper surface, under surface exfoliated
7377	1	unidentifiable	transfer print, general	hollowware	floral motif on interior and exterior surfaces
7378	1	RWE	unidentified	flatware	exfoliated motif on upper surface
7379	1	unidentifiable	hand-painted, monochrome	flatware	motif on upper surface, under surface exfoliated
7380	1	RWE	undecorated	flatware	upper surface exfoliated
7381	1	pearlware	undecorated	flatware	folded footrim, upper surface exfoliated
7382	1	RWE	undecorated	hollowware	footring fragment
7383	3	creamware	undecorated	unidentifiable	
7384	14	pearlware	undecorated	unidentifiable	
7385	4	RWE	undecorated	unidentifiable	
7386	5	unidentifiable	undecorated	unidentifiable	
7387	5	unidentifiable	undecorated	unidentifiable	all surfaces exfoliated
<b>Layer Sub-total -</b>		<b>56</b>			
<b>Unit Subtotal -</b>		<b>56</b>			
<b>Unit</b>	477N-302E				
<b>Layer:</b>	Ploughzone				
7393	1	jackfield	undecorated	hollowware	
7394	1	red earthenware, coarse	glazed	hollowware	motif on interior surface, exterior surface exfoliated
7395	1	red earthenware, coarse	salt-glazed	hollowware	motif on exterior surface, interior surface exfoliated
7396	1	buff earthenware	glazed	hollowware	mottled motif on interior surface, exterior surface exfoliated
7397	1	RWE	edgeware, scalloped	flatware	
7398	1	pearlware	hand-painted, early palette	saucer	motif on upper surface
7399	1	RWE	hand-painted, monochrome	hollowware	motif on exterior surface

## Plough Zone Ceramic Artifact Inventory

### The Brady Site (AIGq-83)

Cat#	Qty	Ware	Motif	Form	Comments
7400	1	RWE	edgeware, general	flatware	motif on upper surface, under surface exfoliated
7401	1	pearlware	hand-painted, monochrome	flatware	motif on upper surface, under surface exfoliated
7402	1	pearlware	transfer print, general	flatware	motif on upper surface
7403	1	unidentifiable	hand-painted, monochrome	flatware	motif on upper surface, under surface exfoliated
7404	1	pearlware	hand-painted, early palette	hollowware	motif on exterior surface, interior surface exfoliated
7405	1	unidentifiable	hand-painted, general	flatware	motif on upper surface
7406	1	pearlware	transfer print, general	hollowware	motif on exterior surface, interior surface exfoliated
7407	1	unidentifiable	unidentified	hollowware	motif on exterior surface
7408	1	RWE	undecorated	flatware	folded footrim
7409	1	RWE	undecorated	flatware	raised footrim
7410	1	unidentifiable	undecorated	unidentifiable	raised footrim, upper surface exfoliated
7411	1	creamware	undecorated	unidentifiable	
7412	10	pearlware	undecorated	unidentifiable	
7413	7	RWE	undecorated	unidentifiable	
7414	8	unidentifiable	undecorated	unidentifiable	
7415	1	unidentifiable	undecorated	unidentifiable	all surfaces exfoliated
<b>Layer Sub-total - 45</b>					
<b>Unit Subtotal - 45</b>					
<b>Unit</b>	477N-303E				
<b>Layer:</b>	Ploughzone				
7421	1	red earthenware, coarse	glazed	hollowware	motif on interior and exterior surfaces
7422	1	red earthenware, coarse	glazed	hollowware	motif on exterior surface, interior surface exfoliated
7423	1	red earthenware, coarse	undecorated	hollowware	undecorated exterior surface, interior surface exfoliated
7424	1	pearlware	edgeware, scalloped	flatware	under surface exfoliated
7425	1	pearlware	edgeware, scalloped	flatware	upper surface exfoliated
7426	1	pearlware	hand-painted, monochrome	flatware	motif on upper surface
7427	2	pearlware	unidentified	flatware	motif on edge, upper surface exfoliated
7428	1	RWE	hand-painted, late palette	hollowware	rimline on exterior surface, interior surface exfoliated
7429	1	unidentifiable	undecorated	unidentifiable	all surfaces exfoliated
7430	1	pearlware	hand-painted, monochrome	hollowware	motif on exterior surface, interior surface exfoliated
7431	1	RWE	hand-painted, monochrome	hollowware	motif on exterior surface
7432	1	RWE	hand-painted, late palette	flatware	floral motif on upper surface
7433	1	RWE	hand-painted, late palette	flatware	motif on upper surface
7434	1	RWE	transfer print, general	hollowware	motif on interior and exterior surfaces
7435	3	RWE	transfer print, general	flatware	motif on upper surface
7436	1	RWE	spatterware	flatware	motif on upper surface

## Plough Zone Ceramic Artifact Inventory

### The Brady Site (AIGq-83)

Cat#	Qty	Ware	Motif	Form	Comments
7437	1	pearlware	undecorated	flatware	upper surface exfoliated
7438	8	pearlware	undecorated	unidentifiable	
7439	9	RWE	undecorated	unidentifiable	
7440	6	unidentifiable	undecorated	unidentifiable	
7441	2	yellow ware	undecorated	unidentifiable	all surfaces exfoliated
<b>Layer Sub-total - 45</b>					
<b>Unit Subtotal - 45</b>					
<b>Unit 478N-284E</b>					
<b>Layer: Ploughzone</b>					
7450	1	red earthenware, refined	glazed	hollowware	motif on interior and exterior surfaces
7451	5	red earthenware, coarse	glazed	hollowware	motif on exterior surface, interior surface exfoliated
7452	3	red earthenware, coarse	glazed	hollowware	mottled motif on interior surface, exterior surface exfoliated
7453	1	red earthenware, coarse	glazed	hollowware	motif on interior surface, exterior surface exfoliated
7454	1	red earthenware, coarse	glazed	hollowware	motif on exterior surface, interior surface exfoliated
7455	1	red earthenware, coarse	undecorated	unidentifiable	all surfaces exfoliated
7456	1	yellow ware	undecorated	unidentifiable	all surfaces exfoliated
7457	1	pearlware	edgeware, scalloped	flatware	upper surface exfoliated
7458	1	pearlware	hand-painted, monochrome	saucer	motif on upper surface
7459	1	RWE	hand-painted, late palette	saucer	rimline on upper surface
7460	2	pearlware	edgeware, general	flatware	motif on upper surface, under surface exfoliated
7461	3	unidentifiable	hand-painted, monochrome	flatware	motif on upper surface, under surface exfoliated
7462	1	RWE	hand-painted, monochrome	flatware	motif on upper surface
7463	1	pearlware	hand-painted, early palette	flatware	motif on upper surface
7464	1	pearlware	hand-painted, early palette	flatware	motif on upper surface, under surface exfoliated
7465	1	RWE	spatterware	flatware	motif on upper surface
7466	1	unidentifiable	factory slip, general	hollowware	motif on exterior surface, interior surface exfoliated
7467	2	pearlware	transfer print, general	flatware	floral motif on upper surface, 2 mend to 1
7468	1	RWE	transfer print, general	hollowware	motif on interior and exterior surfaces
7469	1	RWE	unidentified	flatware	motif on upper surface
7470	1	pearlware	undecorated	flatware	folded footrim, upper surface exfoliated
7471	14	pearlware	undecorated	unidentifiable	
7472	6	RWE	undecorated	unidentifiable	
7473	7	unidentifiable	undecorated	unidentifiable	
7474	7	unidentifiable	undecorated	unidentifiable	all surfaces exfoliated
<b>Layer Sub-total - 65</b>					
<b>Unit Subtotal - 65</b>					

## Plough Zone Ceramic Artifact Inventory

### The Brady Site (AIGq-83)

Cat#	Qty	Ware	Motif	Form	Comments
<b>Unit</b> 478N-285E					
<b>Layer:</b> Ploughzone					
7483	1	red earthenware, coarse	undecorated	hollowware	undecorated exterior surface, interior surface exfoliated
7484	1	red earthenware, coarse	glazed	hollowware	motif on interior surface, exterior surface exfoliated
7485	1	canary ware	rouletted	hollowware	banded motif on exterior surface
7486	1	yellow ware	undecorated	unidentifiable	
7487	4	pearlware	edgeware, scalloped	flatware	under surface exfoliated
7488	1	pearlware	edgeware, scalloped	flatware	motif on upper surface, under surface exfoliated
7489	2	RWE	edgeware, scalloped	flatware	
7490	1	pearlware	edgeware, embossed design	flatware	motif on upper surface, under surface exfoliated
7491	1	pearlware	hand-painted, early palette	teacup	motif on exterior surface
7492	1	RWE	hand-painted, late palette	saucer	black rimline and motif on upper surface
7493	4	pearlware	hand-painted, monochrome	flatware	motif on upper surface
7494	1	pearlware	hand-painted, early palette	saucer	floral motif on upper surface
7495	1	pearlware	hand-painted, early palette	flatware	floral motif on upper surface
7496	1	RWE	hand-painted, late palette	hollowware	floral motif on exterior surface, interior surface exfoliated
7497	1	RWE	hand-painted, monochrome	hollowware	motif and carination on exterior surface
7498	1	pearlware	spatterware	hollowware	motif on exterior surface
7499	1	RWE	hand-painted, monochrome	hollowware	motif on exterior surface
7500	5	unidentifiable	factory slip, general	hollowware	motif on exterior surface, interior surface exfoliated
7501	1	unidentifiable	transfer print, general	hollowware	motif on exterior surface, interior surface exfoliated
7502	1	unidentifiable	hand-painted, monochrome	flatware	motif on upper surface, under surface exfoliated
7503	1	pearlware	unidentified	flatware	exfoliated motif on upper surface
7504	3	pearlware	undecorated	flatware	folded footrim, upper surface exfoliated
7505	2	unidentifiable	undecorated	flatware	folded footrim, upper surface exfoliated
7506	1	pearlware	undecorated	flatware	raised footrim, upper surface exfoliated
7507	7	creamware	undecorated	unidentifiable	
7508	19	pearlware	undecorated	unidentifiable	
7509	7	RWE	undecorated	unidentifiable	
7510	3	unidentifiable	undecorated	unidentifiable	
<b>Layer Sub-total - 74</b>					
<b>Unit Subtotal - 74</b>					
<b>Unit</b> 478N-286E					
<b>Layer:</b> Ploughzone					
7524	1	jackfield	undecorated	hollowware	
7525	1	red earthenware, coarse	glazed	hollowware	motif on interior and exterior surfaces



## Plough Zone Ceramic Artifact Inventory

### The Brady Site (AIGq-83)

Cat#	Qty	Ware	Motif	Form	Comments
7526	10	red earthenware, coarse	glazed	hollowware	motif on one surface, reverse exfoliated
7527	2	red earthenware, coarse	glazed	hollowware	motif on exterior surface, interior surface exfoliated
7528	2	red earthenware, coarse	undecorated	hollowware	undecorated exterior surface, interior surface exfoliated
7529	5	red earthenware, coarse	undecorated	unidentifiable	all surfaces exfoliated
7530	1	canary ware	rockingham	hollowware	banded motif on exterior surface, interior surface exfoliated
7531	1	porcelain, English bone chi	undecorated	flatware	raised footrim
7532	3	pearlware	edgeware, scalloped	flatware	upper surface exfoliated
7533	2	RWE	edgeware, scalloped	flatware	upper surface exfoliated
7534	1	unidentifiable	edgeware, scalloped	flatware	upper and lower surfaces exfoliated
7535	1	unidentifiable	undecorated	hollowware	motif on lip, interior surface exfoliated
7536	1	pearlware	hand-painted, monochrome	hollowware	motif on exterior surface
7537	1	pearlware	hand-painted, monochrome	hollowware	motif on exterior surface
7538	1	pearlware	hand-painted, monochrome	flatware	motif on upper surface
7539	2	RWE	hand-painted, monochrome	hollowware	motif on exterior surface, interior surface exfoliated
7540	1	RWE	hand-painted, monochrome	hollowware	motif on exterior surface
7541	4	pearlware	factory slip, general	hollowware	motif on exterior surface
7542	1	RWE	transfer print, general	teacup	motif on exterior surface
7543	1	RWE	transfer print, general	hollowware	motif on exterior surface, interior surface exfoliated
7544	1	unidentifiable	undecorated	flatware	upper surface exfoliated
7545	1	pearlware	undecorated	flatware	
7546	1	pearlware	undecorated	flatware	raised footrim, upper surface exfoliated
7547	1	unidentifiable	undecorated	flatware	folded footrim
7548	7	creamware	undecorated	unidentifiable	
7549	23	pearlware	undecorated	unidentifiable	
7550	6	RWE	undecorated	unidentifiable	
7551	8	unidentifiable	undecorated	unidentifiable	
7552	14	unidentifiable	undecorated	unidentifiable	all surfaces exfoliated
<b>Layer Sub-total - 104</b>					
<b>Unit Subtotal - 104</b>					
<b>Unit</b> 478N-287E					
<b>Layer:</b> Ploughzone					
7564	1	jackfield	undecorated	hollowware	
7565	6	red earthenware, coarse	glazed	hollowware	motif on one surface, reverse exfoliated
7566	1	red earthenware, coarse	glazed	hollowware	handle attachment with motif on exterior surface
7567	1	red earthenware, coarse	glazed	hollowware	motif on exterior surface, interior surface exfoliated
7568	1	red earthenware, coarse	glazed	hollowware	motif on exterior surface, interior surface exfoliated

## Plough Zone Ceramic Artifact Inventory

### The Brady Site (AIGq-83)

Cat#	Qty	Ware	Motif	Form	Comments
7569	1	red earthenware, coarse	glazed	hollowware	mottled motif on interior surface, exterior surface exfoliated
7570	1	red earthenware, coarse	glazed	hollowware	motif on exterior surface
7571	3	red earthenware, coarse	glazed	hollowware	motif on interior surface
7572	2	red earthenware, coarse	glazed	hollowware	green motif on upper surface, yellow motif on interior surface
7573	2	red earthenware, coarse	undecorated	hollowware	undecorated exterior surface, interior surface exfoliated
7574	4	red earthenware, coarse	undecorated	unidentifiable	all surfaces exfoliated
7575	2	pearlware	edgeware, scalloped	flatware	under surface exfoliated
7576	1	RWE	edgeware, scalloped	flatware	motif on upper surface
7577	3	unidentifiable	edgeware, scalloped	flatware	
7578	2	pearlware	hand-painted, monochrome	flatware	motif on upper surface
7579	1	pearlware	unidentified	flatware	motif on edge, upper surface exfoliated
7580	1	RWE	unidentified	plate, supper	motif on edge, upper surface exfoliated
7581	1	RWE	spatterware	hollowware	green motif on exterior surface, blue motif on interior surface
7582	1	RWE	hand-painted, late palette	hollowware	thick green rimline on exterior surface, interior surface exfoliated
7583	1	pearlware	edgeware, general	flatware	motif on upper surface, under surface exfoliated
7584	1	pearlware	hand-painted, monochrome	hollowware	motif on exterior surface
7585	3	RWE	hand-painted, monochrome	flatware	motif on upper surface
7586	2	pearlware	hand-painted, monochrome	flatware	motif on upper surface
7587	1	unidentifiable	hand-painted, monochrome	hollowware	motif on exterior surface, interior surface exfoliated
7588	1	unidentifiable	hand-painted, general	flatware	motif on upper surface, under surface exfoliated
7589	1	pearlware	hand-painted, early palette	flatware	motif on upper surface, under surface exfoliated
7590	3	RWE	hand-painted, late palette	flatware	motif on upper surface, under surface exfoliated
7591	1	unidentifiable	hand-painted, general	flatware	motif on upper surface, under surface exfoliated
7592	1	pearlware	rouletted	hollowware	banded motif on exterior surface
7593	2	unidentifiable	factory slip, general	hollowware	motif on exterior surface, interior surface exfoliated
7594	1	RWE	undecorated	flatware	upper surface exfoliated
7595	1	creamware	undecorated	hollowware	footring fragment
7596	1	RWE	undecorated	hollowware	footring fragment
7597	2	pearlware	undecorated	flatware	folded footrim
7598	1	unidentifiable	undecorated	flatware	folded footrim, upper surface exfoliated
7599	9	pearlware	undecorated	unidentifiable	
7600	30	pearlware	undecorated	unidentifiable	
7601	17	RWE	undecorated	unidentifiable	
7602	1	ironstone	moulded, general	unidentifiable	motif on one surface, reverse exfoliated

## Plough Zone Ceramic Artifact Inventory

### The Brady Site (AIGq-83)

Cat#	Qty	Ware	Motif	Form	Comments
7603	5	unidentifiable	undecorated	unidentifiable	
7604	11	unidentifiable	undecorated	unidentifiable	all surfaces exfoliated
<i>Layer Sub-total - 131</i>					
<i>Unit Subtotal - 131</i>					
<b>Unit</b>	478N-288E				
<b>Layer:</b>	Ploughzone				
7615	2	jackfield	undecorated	hollowware	
7616	1	red earthenware, coarse	glazed	hollowware	motif on exterior surface, interior surface exfoliated
7617	2	red earthenware, coarse	glazed	hollowware	motif on interior surface, exterior surface exfoliated
7618	2	red earthenware, coarse	glazed	hollowware	motif on interior surface, exterior surface exfoliated
7619	3	red earthenware, coarse	glazed	hollowware	motif on interior surface, exterior surface exfoliated
7620	5	red earthenware, coarse	glazed	hollowware	motif on interior surface, exterior surface exfoliated
7621	2	red earthenware, coarse	glazed	hollowware	motif on interior surface
7622	2	red earthenware, coarse	glazed	hollowware	green motif on exterior surface, yellow motif on interior surface
7623	2	red earthenware, coarse	glazed	hollowware	motif on exterior surface, interior surface exfoliated
7624	6	red earthenware, coarse	undecorated	unidentifiable	all surfaces exfoliated
7625	1	canary ware	undecorated	hollowware	banded motif on exterior surface
7626	1	pearlware	edgeware, scalloped	flatware	upper surface exfoliated
7627	8	unidentifiable	edgeware, scalloped	flatware	
7628	1	pearlware	hand-painted, monochrome	flatware	motif on upper surface, exterior surface exfoliated
7629	1	RWE	hand-painted, monochrome	flatware	motif on upper surface
7630	2	RWE	hand-painted, late palette	teacup	green rimline on interior and exterior surfaces, motif on exterior surface, 2 mend to 1
7631	1	pearlware	hand-painted, early palette	flatware	rimline on upper surface, under surface exfoliated
7632	1	RWE	unidentified	hollowware	motif on lip, exterior surface exfoliated
7633	1	RWE	transfer print, general	flatware	lozenge motif on upper surface
7634	1	unidentifiable	unidentified	hollowware	motif on edge, exterior surface exfoliated
7635	4	pearlware	hand-painted, monochrome	hollowware	motif on exterior surface
7636	1	pearlware	hand-painted, monochrome	flatware	motif on upper surface
7637	1	RWE	hand-painted, monochrome	hollowware	motif on exterior surface, interior surface exfoliated
7638	2	unidentifiable	hand-painted, monochrome	flatware	motif on upper surface, under surface exfoliated
7639	1	pearlware	hand-painted, early palette	hollowware	motif on exterior surface
7640	1	pearlware	hand-painted, early palette	flatware	floral motif on upper surface, raised footrim on under surface

## Plough Zone Ceramic Artifact Inventory

### The Brady Site (AIGq-83)

Cat#	Qty	Ware	Motif	Form	Comments
7641	2	RWE	hand-painted, late palette	flatware	motif on upper surface, under surface exfoliated
7642	1	RWE	hand-painted, late palette	flatware	floral motif on upper surface, under surface exfoliated
7643	3	unidentifiable	factory slip, general	hollowware	motif on exterior surface, interior surface exfoliated
7644	1	unidentifiable	factory slip, general	hollowware	moitif on exterior surface, interior surface exfoliated
7645	1	unidentifiable	factory slip, banded	hollowware	motif on exterior surface, interior surface exfoliated
7646	1	RWE	unidentified	flatware	motif on upper surface
7647	1	RWE	transfer print, general	flatware	motif on upper surface
7648	2	pearlware	transfer print, general	flatware	motif on upper surface, under surface exfoliated
7649	1	RWE	transfer print, general	flatware	motif on upper surface, under surface exfoliated
7650	1	unidentifiable	transfer print, general	flatware	motif on upper surface, under surface exfoliated
7651	1	unidentifiable	transfer print, general	flatware	motif on upper surface, under surface exfoliated
7652	1	unidentifiable	unidentified	flatware	motif on upper surface, under surface exfoliated
7653	1	unidentifiable	unidentified	flatware	motif on upper surface
7654	1	creamware	undecorated	hollowware	footring fragment
7655	1	pearlware	undecorated	flatware	raised footrim, upper surface exfoliated
7656	1	unidentifiable	undecorated	hollowware	exterior surface exfoliated
7657	13	creamware	undecorated	unidentifiable	
7658	28	pearlware	undecorated	unidentifiable	
7659	12	RWE	undecorated	unidentifiable	
7660	1	ironstone	undecorated	unidentifiable	
7661	14	unidentifiable	undecorated	unidentifiable	
7662	7	unidentifiable	undecorated	unidentifiable	all surfaces exfoliated
<b>Layer Sub-total - 150</b>					
<b>Unit Subtotal - 150</b>					
<b>Unit</b>	478N-289E				
<b>Layer:</b>	Ploughzone				
7672	1	jackfield	undecorated	hollowware	
7673	1	red earthenware, coarse	glazed	hollowware	motif on exterior surface, interior surface exfoliated
7674	2	red earthenware, coarse	glazed	hollowware	motif on exterior surface, interior surface exfoliated
7675	1	red earthenware, coarse	glazed	hollowware	mottled motif on interior surface, exterior surface exfoliated
7676	8	red earthenware, coarse	glazed	hollowware	motif on exterior surface, interior surface exfoliated
7677	1	red earthenware, coarse	glazed	hollowware	motif on exterior surface, interior surface exfoliated

## Plough Zone Ceramic Artifact Inventory

### The Brady Site (AIGq-83)

Cat#	Qty	Ware	Motif	Form	Comments
7678	3	red earthenware, coarse	glazed	hollowware	green motif on exterior surface, yellow motif on interior surface
7679	2	red earthenware, coarse	undecorated	hollowware	undecorated exterior surface, interior surface exfoliated
7680	1	red earthenware, coarse	undecorated	unidentifiable	all surfaces exfoliated
7681	1	yellow ware	undecorated	unidentifiable	
7682	3	canary ware	undecorated	unidentifiable	
7683	1	pearlware	edgeware, embossed design	plate, child's	red overglaze on edge
7684	7	pearlware	edgeware, scalloped	flatware	
7685	1	unidentifiable	edgeware, scalloped	flatware	upper surface exfoliated
7686	2	pearlware	hand-painted, early palette	saucer	rimline on upper surface
7687	1	pearlware	hand-painted, early palette	hollowware	thick rimline and motif on exterior surface, interior surface exfoliated
7688	1	unidentifiable	hand-painted, monochrome	hollowware	motif on exterior surface, interior surface exfoliated
7689	2	unidentifiable	hand-painted, monochrome	flatware	motif on upper surface
7690	1	RWE	unidentified	flatware	upper and lower surface exfoliated
7691	1	RWE	hand-painted, late palette	flatware	rimline on upper surface, under surface exfoliated
7692	2	pearlware	hand-painted, monochrome	hollowware	motif on exterior surface
7693	3	pearlware	hand-painted, monochrome	flatware	motif on upper surface
7694	1	RWE	hand-painted, monochrome	hollowware	motif on exterior surface, interior surface exfoliated
7695	1	unidentifiable	hand-painted, monochrome	hollowware	floral motif on exterior surface, interior surface exfoliated
7696	1	pearlware	hand-painted, early palette	hollowware	motif on exterior surface
7697	2	pearlware	hand-painted, early palette	hollowware	motif on exterior surface, interior surface exfoliated
7698	1	RWE	hand-painted, late palette	hollowware	motif on exterior surface, interior surface exfoliated
7699	1	RWE	hand-painted, late palette	unidentifiable	motif on one surface, reverse surface exfoliated
7700	1	RWE	spatterware	flatware	motif on upper surface, interior surface exfoliated
7701	1	unidentifiable	factory slip, general	hollowware	motif on exterior surface, interior surface exfoliated
7702	1	creamware	unidentified	hollowware	exfoliated motif on exterior surface
7703	2	pearlware	transfer print, general	flatware	motif on upper surface, under surface exfoliated
7704	1	unidentifiable	transfer print, general	flatware	motif on upper surface, under surface exfoliated
7705	2	pearlware	unidentified	flatware	motif on upper surface, under surface exfoliated
7706	1	unidentifiable	unidentified	flatware	motif on upper surface, under surface exfoliated
7707	2	unidentifiable	undecorated	hollowware	
7708	3	pearlware	undecorated	flatware	folded footrim, upper surface exfoliated
7709	1	RWE	undecorated	flatware	folded footrim, upper surface exfoliated

## Plough Zone Ceramic Artifact Inventory

The Brady Site (AIGq-83)

Cat#	Qty	Ware	Motif	Form	Comments
7710	10	creamware	undecorated	unidentifiable	
7711	39	pearlware	undecorated	unidentifiable	
7712	8	RWE	undecorated	unidentifiable	
7713	9	unidentifiable	undecorated	unidentifiable	
7714	12	unidentifiable	undecorated	unidentifiable	all surfaces exfoliated
<b>Layer Sub-total - 146</b>					
<b>Unit Subtotal - 146</b>					
<b>Unit</b> 478N-290E					
<b>Layer:</b> Ploughzone					
7727	3	jackfield	undecorated	hollowware	
7728	1	jackfield	undecorated	hollowware	
7729	1	red earthenware, refined	glazed	hollowware	motif on interior and exterior surfaces
7730	7	red earthenware, coarse	glazed	hollowware	motif on interior surface, exterior surface exfoliated
7731	3	red earthenware, coarse	glazed	hollowware	motif on interior surface, exterior surface exfoliated
7732	1	red earthenware, coarse	glazed	hollowware	motif on interior surface, exterior surface exfoliated
7733	1	red earthenware, coarse	glazed	hollowware	motif on interior and exterior surfaces
7734	1	red earthenware, coarse	glazed	hollowware	motif on interior surface, undecorated exterior surface
7735	6	red earthenware, coarse	glazed	hollowware	green motif on exterior surface, yellow motif on interior surface
7736	3	red earthenware, coarse	undecorated	unidentifiable	all surfaces exfoliated
7737	1	creamware	undecorated	hollowware	interior surface exfoliated
7738	2	canary ware	undecorated	unidentifiable	
7739	1	unidentifiable	edgeware, scalloped	flatware	under surface exfoliated
7740	3	pearlware	edgeware, general	flatware	
7741	2	pearlware	edgeware, scalloped	flatware	
7742	1	RWE	transfer print, general	bowl, general	motif on exterior surface, interior surface exfoliated
7743	2	RWE	hand-painted, monochrome	flatware	motif on upper surface, under surface exfoliated
7744	1	unidentifiable	hand-painted, monochrome	hollowware	motif on exterior surface, interior surface exfoliated
7745	1	RWE	hand-painted, late palette	flatware	
7746	3	RWE	unidentified	hollowware	motif on lip, exterior surface exfoliated
7747	1	pearlware	hand-painted, early palette	hollowware	motif on exterior surface, interior surface exfoliated
7748	1	pearlware	hand-painted, early palette	hollowware	motif on exterior surface, interior surface exfoliated
7749	2	pearlware	hand-painted, monochrome	flatware	motif on upper surface
7750	1	pearlware	hand-painted, monochrome	hollowware	motif on exterior surface, exfoliated footing
7751	9	pearlware	hand-painted, monochrome	hollowware	motif on exterior surface

## Plough Zone Ceramic Artifact Inventory

### The Brady Site (AIGq-83)

Cat#	Qty	Ware	Motif	Form	Comments
7752	1	RWE	hand-painted, monochrome	hollowware	motif on exterior surface, interior surface exfoliated
7753	2	unidentifiable	unidentified	flatware	motif on upper surface
7754	3	unidentifiable	factory slip, general	hollowware	motif on exterior surface, interior surface exfoliated
7755	2	pearlware	transfer print, general	flatware	motif on upper surface
7756	3	RWE	transfer print, general	flatware	motif on upper surface, under surface exfoliated
7757	1	unidentifiable	transfer print, general	flatware	floral motif on upper surface, under surface exfoliated
7758	1	RWE	transfer print, general	flatware	motif on upper surface, under surface exfoliated
7759	1	RWE	undecorated	hollowware	exterior surface exfoliated
7760	1	pearlware	hand-painted, monochrome	flatware	motif on upper surface, footrim exfoliated
7761	1	pearlware	undecorated	flatware	folded footrim, upper surface exfoliated
7762	2	RWE	undecorated	flatware	folded footrim, upper surface exfoliated
7763	2	RWE	undecorated	hollowware	raised footrim, upper surface exfoliated
7764	1	unidentifiable	undecorated	hollowware	footring fragment
7765	8	creamware	undecorated	unidentifiable	
7766	41	pearlware	undecorated	unidentifiable	
7767	21	RWE	undecorated	unidentifiable	
7768	16	unidentifiable	undecorated	unidentifiable	
7769	14	unidentifiable	undecorated	unidentifiable	all surfaces exfoliated
<b>Layer Sub-total - 179</b>					
<b>Unit Subtotal - 179</b>					
<b>Unit</b>	478N-291E				
<b>Layer:</b>	Ploughzone				
7779	1	jackfield	undecorated	unidentifiable	
7780	3	red earthenware, coarse	glazed	hollowware	motif on exterior surface, interior surface exfoliated
7781	2	red earthenware, coarse	salt-glazed	hollowware	green motif on exterior surface, yellow glaze on interior surface
7782	1	red earthenware, coarse	glazed	hollowware	motif on interior surface, exterior surface exfoliated
7783	1	red earthenware, coarse	undecorated	unidentifiable	all surfaces exfoliated
7784	1	yellow ware	undecorated	unidentifiable	
7785	1	canary ware	undecorated	saucer	upper surface exfoliated
7786	2	canary ware	undecorated	unidentifiable	
7787	1	pearlware	hand-painted, early palette	plate, child's	embossed floral motif on upper surface, under surface exfoliated
7788	1	pearlware	edgeware, scalloped	flatware	motif on upper surface, under surface exfoliated
7789	1	pearlware	hand-painted, monochrome	teacup	motif on exterior surface, interior surface exfoliated
7790	2	RWE	hand-painted, late palette	flatware	rimline on upper surface

## Plough Zone Ceramic Artifact Inventory

### The Brady Site (AIGq-83)

Cat#	Qty	Ware	Motif	Form	Comments
7791	1	RWE	unidentified	flatware	exfoliated motif on upper surface
7792	3	pearlware	edgeware, general	flatware	under surface exfoliated
7793	2	pearlware	hand-painted, monochrome	flatware	motif on upper surface
7794	2	pearlware	hand-painted, monochrome	hollowware	motif on exterior surface, interior surface exfoliated
7795	2	unidentifiable	hand-painted, monochrome	flatware	motif on upper surface
7796	1	pearlware	hand-painted, early palette	flatware	floral motif on upper surface, under surface exfoliated
7797	1	RWE	hand-painted, late palette	hollowware	motif on exterior surface
7798	1	RWE	hand-painted, late palette	hollowware	floral motif on exterior surface
7799	1	RWE	spatterware	hollowware	motif on exterior surface, interior surface exfoliated
7800	1	pearlware	factory slip, general	hollowware	motif on exterior surface, interior surface exfoliated
7801	1	creamware	unidentified	hollowware	exfoliated motif on exterior surface
7802	3	RWE	transfer print, general	flatware	floral motif on upper surface, under surface exfoliated
7803	1	pearlware	undecorated	flatware	upper surface exfoliated
7804	1	unidentifiable	undecorated	flatware	raised footrim, upper surface exfoliated
7805	4	creamware	undecorated	unidentifiable	
7806	36	pearlware	undecorated	unidentifiable	
7807	16	RWE	undecorated	unidentifiable	
7808	20	unidentifiable	undecorated	unidentifiable	
7809	7	unidentifiable	undecorated	unidentifiable	all surfaces exfoliated
<b>Layer Sub-total - 121</b>					
<b>Unit Subtotal - 121</b>					
<b>Unit</b>	478N-292E				
<b>Layer:</b>	Ploughzone				
7821	1	jackfield	undecorated	hollowware	
7822	1	red earthenware, coarse	glazed	hollowware	interior surface exfoliated
7823	1	red earthenware, coarse	glazed	hollowware	motif on interior surface, exterior surface exfoliated
7824	3	red earthenware, coarse	glazed	hollowware	motif on interior surface, exterior surface exfoliated
7825	2	red earthenware, coarse	salt-glazed	hollowware	green motif on exterior surface, yellow glaze on interior surface
7826	1	red earthenware, coarse	undecorated	hollowware	exterior surface undecorated, interior surface exfoliated
7827	5	red earthenware, coarse	undecorated	unidentifiable	all surfaces exfoliated
7828	1	canary ware	rouletted	hollowware	banded motif on exterior surface, interior surface exfoliated
7829	4	canary ware	undecorated	unidentifiable	
7830	1	RWE	edgeware, scalloped	flatware	motif on upper surface, under surface exfoliated
7831	1	unidentifiable	edgeware, scalloped	flatware	upper and lower surfaces exfoliated
7832	3	unidentifiable	edgeware, scalloped	flatware	



## Plough Zone Ceramic Artifact Inventory

### The Brady Site (AIGq-83)

Cat#	Qty	Ware	Motif	Form	Comments
7833	1	RWE	edgeware, straight	flatware	motif on upper surface, under surface exfoliated
7834	1	RWE	hand-painted, late palette	hollowware	rimline on interior surface, exterior surface exfoliated
7835	1	RWE	hand-painted, late palette	saucer	black rimline and motif on upper surface, under surface exfoliated
7836	1	RWE	hand-painted, monochrome	flatware	motif on upper surface
7837	1	unidentifiable	hand-painted, monochrome	hollowware	motif on exterior surface, interior surface exfoliated
7838	1	pearlware	transfer print, olde blue	teacup	motif on interior and exterior surfaces
7839	1	pearlware	edgeware, embossed design	flatware	motif on upper surface, under surface exfoliated
7840	1	pearlware	edgeware, general	flatware	motif on upper surface, under surface exfoliated
7841	1	RWE	edgeware, general	flatware	motif on upper surface, under surface exfoliated
7842	2	pearlware	hand-painted, monochrome	hollowware	motif on exterior surface
7843	1	RWE	hand-painted, monochrome	hollowware	motif on exterior surface
7844	2	RWE	hand-painted, monochrome	flatware	motif on upper surface
7845	1	pearlware	hand-painted, early palette	hollowware	motif on exterior surface
7846	1	RWE	hand-painted, late palette	flatware	motif on upper surface
7847	1	RWE	hand-painted, late palette	flatware	motif on upper surface
7848	1	RWE	hand-painted, late palette	flatware	floral motif on upper surface
7849	1	RWE	spatterware	hollowware	motif on exterior surface
7850	2	pearlware	factory slip, general	hollowware	motif on exterior surface
7851	4	unidentifiable	hand-painted, monochrome	hollowware	motif on exterior surface, interior surface exfoliated
7852	1	unidentifiable	transfer print, general	flatware	motif on upper surface, under surface exfoliated
7853	1	RWE	transfer print, general	saucer	motif on interior surface, exterior surface exfoliated, scalloped edge
7854	1	RWE	transfer print, general	flatware	motif on upper surface, under surface exfoliated
7855	1	RWE	transfer print, general	flatware	motif on upper surface, exfoliated maker's mark on under surface
7856	1	pearlware	unidentified	flatware	footrim exfoliated
7857	2	RWE	unidentified	flatware	motif on upper surface
7858	1	pearlware	undecorated	flatware	folded footrim
7859	3	RWE	undecorated	flatware	raised footrim
7860	1	RWE	undecorated	flatware	folded footrim
7861	12	creamware	undecorated	unidentifiable	
7862	35	pearlware	undecorated	unidentifiable	
7863	9	RWE	undecorated	unidentifiable	
7864	18	unidentifiable	undecorated	unidentifiable	
7865	7	unidentifiable	undecorated	unidentifiable	all surfaces exfoliated

**Layer Sub-total - 142**

**Unit Subtotal - 142**

## Plough Zone Ceramic Artifact Inventory

### The Brady Site (AIGq-83)

Cat#	Qty	Ware	Motif	Form	Comments
<b>Unit</b>	478N-293E				
<b>Layer:</b>	Ploughzone				
7878	1	jackfield	undecorated	hollowware	
7879	3	jackfield	undecorated	hollowware	
7880	1	red earthenware, coarse	glazed	hollowware	motif on exterior surface, interior surface exfoliated
7881	1	red earthenware, coarse	glazed	hollowware	motif on interior surface, exterior surface exfoliated
7882	1	red earthenware, coarse	glazed	hollowware	motif on exterior surface, interior surface exfoliated
7883	2	red earthenware, coarse	glazed	hollowware	motif on interior surface, exterior surface exfoliated
7884	1	red earthenware, coarse	glazed	hollowware	motif on exterior surface, interior surface exfoliated
7885	1	red earthenware, coarse	undecorated	hollowware	all surfaces exfoliated
7886	2	pearlware	edgeware, scalloped	flatware	
7887	1	unidentifiable	edgeware, scalloped	flatware	under surface exfoliated
7888	2	unidentifiable	edgeware, scalloped	flatware	
7889	1	pearlware	hand-painted, monochrome	saucer	motif on upper surface
7890	1	pearlware	unidentified	flatware	motif on edge, upper surface exfoliated
7891	2	RWE	hand-painted, late palette	saucer	rimline on upper surface
7892	1	RWE	hand-painted, late palette	teacup	rimline on interior surface, exterior surface exfoliated
7893	1	pearlware	edgeware, general	flatware	motif on upper surface, under surface exfoliated
7894	1	pearlware	hand-painted, monochrome	flatware	motif on upper surface, under surface exfoliated
7895	2	pearlware	hand-painted, monochrome	hollowware	motif on exterior surface, interior surface exfoliated
7896	4	RWE	hand-painted, monochrome	flatware	motif on upper surface, under surface exfoliated
7897	1	pearlware	spatterware	hollowware	motif on exterior surface, interior surface exfoliated
7898	1	RWE	spatterware	unidentifiable	motif on one surface, reverse exfoliated
7899	1	pearlware	hand-painted, early palette	flatware	motif on upper surface
7900	1	pearlware	hand-painted, early palette	hollowware	motif on exterior surface, interior surface exfoliated
7901	1	pearlware	hand-painted, early palette	hollowware	motif on exterior surface, interior surface exfoliated
7902	1	RWE	hand-painted, late palette	flatware	motif on upper surface
7903	1	RWE	hand-painted, late palette	hollowware	motif on exterior surface, interior surface exfoliated
7904	1	pearlware	factory slip, dendritic	hollowware	motif on exterior surface
7905	1	unidentifiable	factory slip, general	hollowware	motif on exterior surface, interior surface exfoliated
7906	1	unidentifiable	factory slip, general	hollowware	motif on exterior surface, interior surface exfoliated

## Plough Zone Ceramic Artifact Inventory

### The Brady Site (AIGq-83)

Cat#	Qty	Ware	Motif	Form	Comments
7907	1	RWE	transfer print, general	flatware	lozenge motif on upper surface, under surface exfoliated
7908	2	pearlware	transfer print, general	flatware	motif on upper surface
7909	3	RWE	unidentified	flatware	motif on upper surface
7910	1	unidentifiable	unidentified	flatware	motif on upper surface, under surface exfoliated
7911	1	creamware	undecorated	flatware	under surface exfoliated
7912	1	RWE	undecorated	flatware	
7913	1	pearlware	undecorated	flatware	folded footrim, upper surface exfoliated
7914	1	unidentifiable	undecorated	unidentifiable	raised footrim, upper surface exfoliated
7915	13	creamware	undecorated	unidentifiable	
7916	22	pearlware	undecorated	unidentifiable	
7917	23	RWE	undecorated	unidentifiable	
7918	14	unidentifiable	undecorated	unidentifiable	
7919	6	unidentifiable	undecorated	unidentifiable	all surfaces exfoliated
<b>Layer Sub-total - 128</b>					
<b>Unit Subtotal - 128</b>					
<b>Unit</b>	478N-294E				
<b>Layer:</b>	Ploughzone				
7932	1	jackfield	undecorated	hollowware	
7933	1	red earthenware, coarse	glazed	hollowware	motif on interior and exterior surfaces
7934	2	red earthenware, coarse	glazed	hollowware	motif on exterior surface
7935	2	red earthenware, coarse	glazed	hollowware	motif on interior surface, exterior surface exfoliated
7936	1	RWE	edgeware, scalloped	flatware	upper surface exfoliated
7937	1	unidentifiable	edgeware, scalloped	flatware	motif on upper surface
7938	1	red earthenware, coarse	glazed	hollowware	motif on exterior surface, interior surface exfoliated
7939	1	red earthenware, coarse	undecorated	unidentifiable	all surfaces exfoliated
7940	3	pearlware	hand-painted, monochrome	saucer	motif on upper surface
7941	1	unidentifiable	unidentified	flatware	motif on lip, upper and under surfaces exfoliated
7942	1	pearlware	edgeware, embossed design	plate, child's	motif on upper surface, under surface exfoliated
7943	1	RWE	hand-painted, late palette	unidentifiable	rimline on one surface, reverse exfoliated
7944	1	pearlware	unidentified	hollowware	motif on lip, exterior surface exfoliated
7945	1	unidentifiable	transfer print, general	flatware	lozenge motif on upper surface
7946	2	pearlware	edgeware, general	flatware	motif on upper surface, under surface exfoliated
7947	1	RWE	undecorated	flatware	motif on upper surface, under surface exfoliated
7948	1	RWE	transfer print, general	flatware	motif on upper surface, scalloped edge
7949	1	pearlware	hand-painted, monochrome	hollowware	motif on exterior surface above carination
7950	3	RWE	hand-painted, monochrome	hollowware	motif on exterior surface

## Plough Zone Ceramic Artifact Inventory

### The Brady Site (AIGq-83)

Cat#	Qty	Ware	Motif	Form	Comments
7951	1	pearlware	transfer print, general	flatware	motif on upper surface, under surface exfoliated
7952	2	unidentifiable	hand-painted, monochrome	flatware	motif on upper surface, under surface exfoliated
7953	1	pearlware	hand-painted, early palette	flatware	motif on upper surface
7954	1	pearlware	hand-painted, early palette	flatware	motif on upper surface
7955	1	unidentifiable	hand-painted, general	hollowware	motif on exterior surface, interior surface exfoliated
7956	1	RWE	spatterware	hollowware	motif on exterior surface, interior surface exfoliated
7957	2	pearlware	transfer print, general	hollowware	motif on exterior surface, interior surface exfoliated
7958	2	RWE	transfer print, general	flatware	motif on upper surface
7959	2	RWE	unidentified	hollowware	motif on exterior surface
7960	1	RWE	unidentified	flatware	motif on upper surface, under surface exfoliated
7961	1	creamware	unidentified	hollowware	exfoliated motif on exterior surface
7962	1	pearlware	undecorated	flatware	upper surface exfoliated
7963	1	RWE	undecorated	hollowware	interior surface exfoliated
7964	1	unidentifiable	undecorated	hollowware	exterior surface exfoliated
7965	1	creamware	undecorated	hollowware	footring and upper surface exfoliated
7966	1	pearlware	undecorated	flatware	folded footrim, upper surface exfoliated
7967	2	RWE	undecorated	flatware	raised footrim, upper surface exfoliated
7968	3	creamware	undecorated	unidentifiable	
7969	21	pearlware	undecorated	unidentifiable	
7970	10	RWE	undecorated	unidentifiable	
7971	6	unidentifiable	undecorated	unidentifiable	
7972	8	unidentifiable	undecorated	unidentifiable	all surfaces exfoliated
<b>Layer Sub-total - 96</b>					
<b>Unit Subtotal - 96</b>					
<b>Unit</b> 478N-295E					
<b>Layer:</b> Ploughzone					
7981	1	jackfield	undecorated	hollowware	
7982	1	red earthenware, coarse	glazed	hollowware	motif on exterior and interior surfaces
7983	1	red earthenware, coarse	glazed	hollowware	green motif on exterior surface, yellow motif on interior surface
7984	1	red earthenware, coarse	glazed	hollowware	green motif on exterior surface, yellow motif on interior surface
7985	1	red earthenware, coarse	glazed	hollowware	motif on exterior surface, interior surface exfoliated
7986	1	pearlware	edgeware, scalloped	flatware	
7987	1	pearlware	edgeware, scalloped	flatware	upper surface exfoliated
7988	2	unidentifiable	edgeware, scalloped	flatware	under surface exfoliated
7989	1	RWE	edgeware, scalloped	flatware	
7990	2	unidentifiable	edgeware, scalloped	flatware	upper surface exfoliated

## Plough Zone Ceramic Artifact Inventory

### The Brady Site (AIGq-83)

Cat#	Qty	Ware	Motif	Form	Comments
7991	1	unidentifiable	hand-painted, monochrome	flatware	motif on upper surface, under surface exfoliated
7992	1	pearlware	unidentified	flatware	motif on edge, upper surface exfoliated
7993	2	RWE	unidentified	flatware	motif edge, upper surface exfoliated
7994	1	pearlware	unidentified	hollowware	motif on lip, exterior surface exfoliated
7995	2	RWE	spatterware	hollowware	motif on exterior surface, interior surface exfoliated
7996	2	pearlware	edgeware, general	flatware	motif on upper surface, under surface exfoliated
7997	1	pearlware	hand-painted, monochrome	flatware	floral motif on upper surface, under surface exfoliated
7998	4	pearlware	hand-painted, monochrome	hollowware	motif on exterior surface
7999	2	RWE	hand-painted, monochrome	flatware	motif on upper surface, under surface exfoliated
8000	2	RWE	hand-painted, monochrome	hollowware	motif on exterior surface, interior surface exfoliated
8001	1	unidentifiable	hand-painted, monochrome	flatware	motif on upper surface, under surface exfoliated
8002	2	unidentifiable	hand-painted, monochrome	hollowware	motif on exterior surface, interior surface exfoliated
8003	1	pearlware	hand-painted, early palette	flatware	motif on upper surface
8004	2	pearlware	hand-painted, early palette	hollowware	motif on exterior surface
8005	1	RWE	hand-painted, late palette	flatware	motif on upper surface, under surface exfoliated
8006	1	RWE	hand-painted, late palette	hollowware	motif on exterior surface
8007	1	RWE	hand-painted, late palette	flatware	motif on upper surface
8008	1	unidentifiable	hand-painted, general	unidentifiable	motif on one surface, reverse exfoliated
8009	2	pearlware	factory slip, general	hollowware	motif on exterior surface
8010	2	pearlware	transfer print, general	flatware	motif on upper surface
8011	1	pearlware	transfer print, olde blue	hollowware	motif on exterior surface
8012	2	RWE	transfer print, general	hollowware	motif on exterior surface
8013	1	RWE	transfer print, general	flatware	motif on upper surface, under surface exfoliated
8014	1	unidentifiable	transfer print, general	hollowware	motif on interior and exterior surfaces
8015	1	unidentifiable	transfer print, general	flatware	motif on upper surface, under surface exfoliated
8016	1	RWE	unidentified	hollowware	motif on exterior surface
8017	1	unidentifiable	unidentified	hollowware	motif on exterior surface, interior surface exfoliated
8018	1	pearlware	moulded, general	hollowware	
8019	3	pearlware	undecorated	flatware	folded footrim, upper surface exfoliated
8020	3	pearlware	undecorated	flatware	raised footrim, upper surface exfoliated
8021	3	RWE	undecorated	flatware	raised footrim, upper surface exfoliated
8022	1	RWE	undecorated	hollowware	footring fragment
8023	1	unidentifiable	undecorated	unidentifiable	raised footrim, upper surface exfoliated
8024	1	unidentifiable	undecorated	hollowware	footring fragment

## Plough Zone Ceramic Artifact Inventory

### The Brady Site (AIGq-83)

Cat#	Qty	Ware	Motif	Form	Comments
8025	3	creamware	undecorated	unidentifiable	
8026	42	pearlware	undecorated	unidentifiable	
8027	20	RWE	undecorated	unidentifiable	
8028	8	unidentifiable	undecorated	unidentifiable	
8029	3	unidentifiable	undecorated	unidentifiable	all surfaces exfoliated
<b>Layer Sub-total - 141</b>					
<b>Unit Subtotal - 141</b>					
<b>Unit</b> 478N-296E					
<b>Layer:</b> Ploughzone					
8036	1	red earthenware, coarse	glazed	hollowware	red motif on exterior surface, yellow motif on interior surface
8037	2	red earthenware, coarse	glazed	hollowware	motif on interior and exterior surfaces
8038	1	pearlware	edgeware, scalloped	flatware	motif on upper surface
8039	1	canary ware	undecorated	unidentifiable	
8040	1	canary ware	undecorated	unidentifiable	
8041	1	RWE	edgeware, straight	flatware	motif on upper surface, under surface exfoliated
8042	1	pearlware	hand-painted, monochrome	saucer	motif on upper surface
8043	1	RWE	transfer print, general	bowl, general	motif on exterior surface, interior surface exfoliated
8044	1	pearlware	hand-painted, early palette	teacup	rimline on interior surface
8045	1	RWE	undecorated	flatware	motif on edge, upper surface exfoliated
8046	1	unidentifiable	unidentified	hollowware	motif on exterior surface
8047	1	unidentifiable	edgeware, general	flatware	motif on upper surface, under surface exfoliated
8048	3	pearlware	hand-painted, monochrome	flatware	motif on upper surface, under surface exfoliated
8049	1	pearlware	hand-painted, early palette	hollowware	motif on exterior surface
8050	2	RWE	hand-painted, monochrome	flatware	motif on upper surface, under surface exfoliated
8051	1	unidentifiable	hand-painted, monochrome	hollowware	line on interior surface, exterior surface exfoliated
8052	1	RWE	hand-painted, late palette	hollowware	motif on exterior surface, interior surface exfoliated
8053	1	unidentifiable	factory slip, general	hollowware	motif on exterior surface, interior surface exfoliated
8054	1	creamware	unidentified	hollowware	exfoliated motif on exterior surface
8055	1	RWE	transfer print, general	hollowware	floral motif on exterior surface, interior surface exfoliated
8056	4	RWE	transfer print, general	flatware	floral motif on upper surface, under surface exfoliated
8057	1	pearlware	unidentified	hollowware	motif on exterior surface, interior surface exfoliated
8058	1	pearlware	unidentified	hollowware	motif and handle attachment on exterior surface
8059	8	creamware	undecorated	unidentifiable	
8060	23	pearlware	undecorated	unidentifiable	

## Plough Zone Ceramic Artifact Inventory

### The Brady Site (AIGq-83)

Cat#	Qty	Ware	Motif	Form	Comments
8061	18	RWE	undecorated	unidentifiable	
8062	6	unidentifiable	undecorated	unidentifiable	
8063	1	unidentifiable	undecorated	unidentifiable	all surfaces exfoliated
8070	1	red earthenware, coarse	glazed	hollowware	motif on exterior surface, interior surface exfoliated
<b>Layer Sub-total - 87</b>					
<b>Unit Subtotal - 87</b>					
<b>Unit 478N-297E</b>					
<b>Layer: Ploughzone</b>					
8071	2	red earthenware, coarse	glazed	hollowware	motif on exterior surface, interior surface exfoliated
8072	2	red earthenware, coarse	undecorated	unidentifiable	all surfaces exfoliated
8073	3	yellow ware	undecorated	unidentifiable	
8074	1	pearlware	edgeware, scalloped	flatware	motif on upper surface
8075	1	RWE	edgeware, scalloped	flatware	upper surface exfoliated
8076	2	unidentifiable	edgeware, scalloped	flatware	
8077	2	unidentifiable	edgeware, scalloped	flatware	upper surface exfoliated
8078	1	unidentifiable	hand-painted, monochrome	teacup	motif on exterior surface, interior surface exfoliated
8079	1	unidentifiable	unidentified	flatware	motif on upper surface, under surface exfoliated
8080	1	RWE	transfer print, general	plate, general	motif on upper surface
8081	1	RWE	edgeware, general	flatware	motif on upper surface, under surface exfoliated
8082	1	unidentifiable	undecorated	flatware	motif on edge, upper and lower surface exfoliated
8083	1	pearlware	hand-painted, monochrome	flatware	motif on upper surface
8084	1	unidentifiable	hand-painted, monochrome	flatware	floral motif on upper surface, under surface exfoliated
8085	1	unidentifiable	hand-painted, monochrome	hollowware	floral motif on exterior surface, line on interior surface
8086	1	RWE	hand-painted, late palette	hollowware	motif on exterior surface
8087	2	RWE	hand-painted, late palette	hollowware	floral motif on exterior surface
8088	1	RWE	hand-painted, monochrome	hollowware	floral motif on exterior surface
8089	1	unidentifiable	hand-painted, general	flatware	motif on upper surface, under surface exfoliated
8090	1	RWE	spatterware	hollowware	motif on exterior surface
8091	1	RWE	spatterware	hollowware	motif on exterior surface
8092	1	unidentifiable	rouletted	hollowware	motif on exterior surface, interior surface exfoliated
8093	1	creamware	unidentified	hollowware	exfoliated motif on exterior surface
8094	1	unidentifiable	transfer print, general	flatware	motif on upper surface, under surface exfoliated
8095	2	unidentifiable	undecorated	unidentifiable	motif on upper surface
8096	1	RWE	undecorated	flatware	upper surface exfoliated
8097	3	pearlware	undecorated	flatware	folded footrim, upper surface exfoliated

## Plough Zone Ceramic Artifact Inventory

### The Brady Site (AIGq-83)

Cat#	Qty	Ware	Motif	Form	Comments
8098	1	RWE	undecorated	flatware	raised footrim, upper surface
8099	6	creamware	undecorated	unidentifiable	
8100	12	pearlware	undecorated	unidentifiable	
8101	15	RWE	undecorated	unidentifiable	
8102	8	unidentifiable	undecorated	unidentifiable	
8103	1	unidentifiable	undecorated	unidentifiable	all surfaces exfoliated
<b>Layer Sub-total - 80</b>					
<b>Unit Subtotal - 80</b>					
<b>Unit</b>	478N-298E				
<b>Layer:</b>	Ploughzone				
8114	1	red earthenware, coarse	glazed	hollowware	motif on exterior surface, interior surface exfoliated
8115	2	red earthenware, coarse	undecorated	unidentifiable	
8116	1	yellow ware	undecorated	unidentifiable	
8117	1	canary ware	undecorated	unidentifiable	
8118	1	RWE	edgeware, scalloped	flatware	upper surface exfoliated
8119	1	pearlware	transfer print, general	flatware	motif on upper surface, under surface exfoliated
8120	1	RWE	hand-painted, late palette	teacup	rimline on interior surface
8121	1	pearlware	unidentified	hollowware	motif on lip, exterior surface exfoliated
8122	1	pearlware	edgeware, general	flatware	motif on upper surface, under surface exfoliated
8123	1	unidentifiable	edgeware, general	flatware	motif on upper surface, under surface exfoliated
8124	5	pearlware	hand-painted, monochrome	hollowware	motif on exterior surface
8125	1	RWE	hand-painted, late palette	hollowware	floral motif on exterior surface
8126	1	unidentifiable	transfer print, general	flatware	motif on upper surface, under surface exfoliated
8127	4	creamware	undecorated	unidentifiable	
8128	19	pearlware	undecorated	unidentifiable	
8129	4	RWE	undecorated	unidentifiable	
8130	6	unidentifiable	undecorated	unidentifiable	
8131	3	unidentifiable	undecorated	unidentifiable	all surfaces exfoliated
<b>Layer Sub-total - 54</b>					
<b>Unit Subtotal - 54</b>					
<b>Unit</b>	478N-299E				
<b>Layer:</b>	Ploughzone				
8139	1	red earthenware, coarse	glazed	hollowware	motif on exterior surface, interior surface exfoliated
8140	1	canary ware	undecorated	hollowware	
8141	3	pearlware	edgeware, scalloped	flatware	
8142	1	RWE	edgeware, scalloped	flatware	under surface exfoliated
8143	1	pearlware	spatterware	bowl, general	motif on exterior surface
8144	1	unidentifiable	hand-painted, monochrome	flatware	motif on upper surface



## Plough Zone Ceramic Artifact Inventory

### The Brady Site (AIGq-83)

Cat#	Qty	Ware	Motif	Form	Comments
8145	1	pearlware	transfer print, general	flatware	motif on upper surface
8146	1	pearlware	unidentified	flatware	upper surface exfoliated
8147	1	unidentifiable	unidentified	flatware	motif on upper surface, under surface exfoliated
8148	2	pearlware	hand-painted, monochrome	hollowware	motif on exterior surface
8149	2	pearlware	hand-painted, monochrome	flatware	motif on upper surface, under surface exfoliated
8150	2	unidentifiable	hand-painted, monochrome	hollowware	motif on exterior surface, under surface exfoliated
8151	1	pearlware	hand-painted, early palette	flatware	motif on upper surface
8152	1	RWE	hand-painted, late palette	flatware	motif on upper surface
8153	1	pearlware	hand-painted, early palette	flatware	motif on upper surface
8154	2	pearlware	transfer print, general	flatware	motif on upper surface, under surface exfoliated
8155	2	RWE	transfer print, general	flatware	floral motif on upper surface, under surface exfoliated
8156	1	unidentifiable	transfer print, general	flatware	motif on upper surface, under surface exfoliated
8157	1	creamware	undecorated	hollowware	footring and upper surface exfoliated
8158	5	pearlware	undecorated	flatware	folded footrim, upper surface exfoliated
8159	1	pearlware	undecorated	hollowware	depressed horizontal line on body on exterior surface, interior surface exfoliated
8160	5	creamware	undecorated	unidentifiable	
8161	16	pearlware	undecorated	unidentifiable	
8162	4	RWE	undecorated	unidentifiable	
8163	9	unidentifiable	undecorated	unidentifiable	
8164	8	unidentifiable	undecorated	unidentifiable	all surfaces exfoliated
<b>Layer Sub-total - 74</b>					
<b>Unit Subtotal - 74</b>					
<b>Unit</b>	478N-300E				
<b>Layer:</b>	Ploughzone				
8174	1	red earthenware, refined	glazed	hollowware	mottled motif on interior and exterior surfaces
8175	1	red earthenware, coarse	glazed	hollowware	motif on exterior surface, under surface exfoliated
8176	2	red earthenware, coarse	salt-glazed	hollowware	motif on exterior surface, interior surface exfoliated
8177	1	red earthenware, coarse	undecorated	unidentifiable	all surfaces exfoliated
8178	1	yellow ware	undecorated	unidentifiable	
8179	1	unidentifiable	edgeware, scalloped	flatware	upper and lower surfaces exfoliated
8180	1	RWE	unidentified	flatware	motif on edge, upper surface exfoliated
8181	1	pearlware	undecorated	hollowware	motif on exterior surface, interior surface exfoliated
8182	1	pearlware	hand-painted, monochrome	flatware	motif on upper surface
8183	1	pearlware	hand-painted, early palette	flatware	floral motif on upper surface

## Plough Zone Ceramic Artifact Inventory

### The Brady Site (AIGq-83)

Cat#	Qty	Ware	Motif	Form	Comments
8184	1	pearlware	hand-painted, early palette	hollowware	motif on exterior surface, interior surface exfoliated
8185	2	pearlware	hand-painted, early palette	flatware	motif on upper surface
8186	1	RWE	hand-painted, late palette	flatware	motif on upper surface, under surface exfoliated
8187	1	creamware	unidentified	hollowware	exfoliated motif on exterior surface
8188	2	pearlware	transfer print, general	flatware	floral motif on upper surface, under surface exfoliated
8189	4	pearlware	unidentified	flatware	motif on upper surface
8190	1	unidentifiable	transfer print, general	flatware	motif on upper surface, under surface exfoliated
8191	1	pearlware	undecorated	unidentifiable	strainer fragment
8192	1	RWE	undecorated	flatware	raised footrim, upper surface exfoliated
8193	5	creamware	undecorated	unidentifiable	
8194	21	pearlware	undecorated	unidentifiable	
8195	12	RWE	undecorated	unidentifiable	
8196	8	unidentifiable	undecorated	unidentifiable	
8197	4	unidentifiable	undecorated	unidentifiable	all surfaces exfoliated
<b>Layer Sub-total - 75</b>					
<b>Unit Subtotal - 75</b>					
<b>Unit 478N-301E</b>					
<b>Layer: Ploughzone</b>					
8204	1	red earthenware, coarse	glazed	hollowware	motif on interior surface, exterior surface exfoliated
8205	2	canary ware	undecorated	unidentifiable	
8206	1	pearlware	edgeware, scalloped	flatware	upper surface exfoliated
8207	1	RWE	edgeware, general	flatware	motif on upper surface, under surface exfoliated
8208	2	pearlware	unidentified	unidentifiable	motif on one surface, reverse exfoliated
8209	1	pearlware	undecorated	teapot	teapot strainer fragment
8210	1	pearlware	undecorated	flatware	upper surface exfoliated
8211	2	pearlware	undecorated	unidentifiable	
8212	13	pearlware	undecorated	unidentifiable	
8213	6	RWE	undecorated	unidentifiable	
8214	4	unidentifiable	undecorated	unidentifiable	
8215	2	unidentifiable	undecorated	unidentifiable	all surfaces exfoliated
<b>Layer Sub-total - 36</b>					
<b>Unit Subtotal - 36</b>					
<b>Unit 478N-302E</b>					
<b>Layer: Ploughzone</b>					
8219	2	red earthenware, coarse	glazed	hollowware	motif on interior surface, exterior surface exfoliated
8220	1	red earthenware, coarse	glazed	hollowware	motif on exterior surface, interior surface exfoliated

## Plough Zone Ceramic Artifact Inventory

### The Brady Site (AIGq-83)

Cat#	Qty	Ware	Motif	Form	Comments
8221	1	red earthenware, coarse	salt-glazed	hollowware	green motif on exterior surface, yellow glaze on interior surface
8222	1	canary ware	undecorated	hollowware	
8223	2	pearlware	edgeware, scalloped	flatware	upper and lower surfaces exfoliated
8224	1	unidentifiable	edgeware, scalloped	flatware	under surface exfoliated
8225	1	unidentifiable	hand-painted, monochrome	flatware	motif on upper surface, under surface exfoliated
8226	1	pearlware	hand-painted, early palette	teacup	rimline on interior surface, exterior surface exfoliated
8227	1	unidentifiable	unidentified	flatware	motif on edge, upper and lower surfaces exfoliated
8228	1	pearlware	edgeware, general	flatware	motif on upper surface, under surface exfoliated
8229	1	RWE	spatterware	hollowware	motif on exterior surface, interior surface exfoliated
8230	3	pearlware	transfer print, general	flatware	motif on upper surface
8231	1	RWE	transfer print, general	flatware	motif on upper surface, under surface exfoliated
8232	1	RWE	transfer print, general	flatware	motif on upper surface, under surface exfoliated
8233	3	pearlware	unidentified	unidentifiable	motif on one surface, reverse exfoliated
8234	1	pearlware	undecorated	hollowware	strainer fragment
8235	1	pearlware	unidentified	hollowware	motif on lip, exterior surface exfoliated
8236	1	RWE	edgeware, general	flatware	motif on upper surface, under surface exfoliated
8237	1	RWE	undecorated	hollowware	
8238	1	pearlware	undecorated	flatware	upper surface and footrim exfoliated
8239	1	unidentifiable	undecorated	flatware	folded footrim
8240	1	RWE	undecorated	hollowware	footring fragment
8241	3	creamware	undecorated	unidentifiable	
8242	18	pearlware	undecorated	unidentifiable	
8243	13	RWE	undecorated	unidentifiable	
8244	12	unidentifiable	undecorated	unidentifiable	
8245	1	yellow ware	undecorated	unidentifiable	all surfaces exfoliated
8246	8	unidentifiable	undecorated	unidentifiable	all surfaces exfoliated
<b>Layer Sub-total - 83</b>					
<b>Unit Subtotal - 83</b>					
<b>Unit</b>	478N-303E				
<b>Layer:</b>	Ploughzone				
8254	2	red earthenware, coarse	glazed	hollowware	motif on one surface, reverse surface exfoliated
8255	1	pearlware	unidentified	flatware	motif on edge, upper surface exfoliated
8256	1	RWE	edgeware, general	flatware	motif on upper surface, under surface exfoliated
8257	1	unidentifiable	transfer print, general	flatware	lozenge motif on upper surface
8258	1	pearlware	hand-painted, monochrome	hollowware	motif on exterior surface

## Plough Zone Ceramic Artifact Inventory

### The Brady Site (AIGq-83)

Cat#	Qty	Ware	Motif	Form	Comments
8259	2	pearlware	hand-painted, monochrome	flatware	motif on upper surface
8260	1	RWE	spatterware	hollowware	motif on exterior surface
8261	2	pearlware	transfer print, olde blue	hollowware	motif on upper surface
8262	1	pearlware	transfer print, general	flatware	motif on upper surface, under surface exfoliated
8263	1	unidentifiable	transfer print, general	flatware	motif on upper surface
8264	1	unidentifiable	unidentified	hollowware	motif on exterior surface, interior surface exfoliated
8265	1	pearlware	undecorated	flatware	folded footrim, upper surface exfoliated
8266	1	RWE	undecorated	flatware	raised footrim, upper surface exfoliated
8267	6	creamware	undecorated	unidentifiable	
8268	16	pearlware	undecorated	unidentifiable	
8269	13	RWE	undecorated	unidentifiable	
8270	8	unidentifiable	undecorated	unidentifiable	
8271	3	unidentifiable	undecorated	unidentifiable	all surfaces exfoliated
<b>Layer Sub-total - 62</b>					
<b>Unit Subtotal - 62</b>					
<b>Unit</b>	479N-284E				
<b>Layer:</b>	Ploughzone				
8280	1	red earthenware, coarse	glazed	hollowware	motif on interior surface, exterior surface exfoliated
8281	1	red earthenware, coarse	glazed	hollowware	mottled motif on interior surface, exterior surface exfoliated
8282	2	red earthenware, coarse	glazed	hollowware	motif on interior surface, exterior surface exfoliated
8283	1	pearlware	edgeware, scalloped	flatware	upper surface exfoliated
8284	1	RWE	hand-painted, monochrome	flatware	motif on upper surface
8285	1	unidentifiable	hand-painted, monochrome	flatware	motif on upper surface, under surface exfoliated
8286	1	unidentifiable	factory slip, general	hollowware	motif on exterior surface, interior surface exfoliated
8287	1	pearlware	undecorated	hollowware	exterior surface exfoliated
8288	1	unidentifiable	unidentified	hollowware	motif on exterior surface, interior surface exfoliated
8289	2	creamware	undecorated	unidentifiable	
8290	9	pearlware	undecorated	unidentifiable	
8291	2	RWE	undecorated	unidentifiable	
8292	4	unidentifiable	undecorated	unidentifiable	
8293	5	unidentifiable	undecorated	unidentifiable	all surfaces exfoliated
<b>Layer Sub-total - 32</b>					
<b>Unit Subtotal - 32</b>					
<b>Unit</b>	479N-285E				
<b>Layer:</b>	Ploughzone				
8300	1	red earthenware, coarse	glazed	hollowware	motif on one surface, reverse surface exfoliated

## Plough Zone Ceramic Artifact Inventory

### The Brady Site (AIGq-83)

Cat#	Qty	Ware	Motif	Form	Comments
8301	2	red earthenware, coarse	undecorated	unidentifiable	all surfaces exfoliated
8302	1	unidentifiable	edgeware, scalloped	flatware	under surface exfoliated
8303	2	pearlware	edgeware, scalloped	flatware	upper surface exfoliated
8304	1	RWE	edgeware, scalloped	flatware	upper surface exfoliated
8305	1	RWE	hand-painted, late palette	flatware	black rimline and motif on upper surface, under surface exfoliated
8306	1	pearlware	transfer print, general	flatware	motif on upper surface
8307	1	unidentifiable	edgeware, general	flatware	motif on upper surface, under surface exfoliated
8308	2	pearlware	hand-painted, early palette	hollowware	motif on exterior surface, interior surface exfoliated
8309	1	RWE	hand-painted, late palette	hollowware	motif on exterior surface
8310	2	pearlware	transfer print, general	flatware	motif on upper surface, under surface exfoliated
8311	1	unidentifiable	factory slip, general	hollowware	motif on exterior surface, interior surface exfoliated
8312	1	unidentifiable	transfer print, general	flatware	motif on upper surface, under surface exfoliated
8313	2	unidentifiable	undecorated	flatware	
8314	3	creamware	undecorated	unidentifiable	
8315	12	pearlware	undecorated	unidentifiable	
8316	2	RWE	undecorated	unidentifiable	
8317	5	unidentifiable	undecorated	unidentifiable	
<b>Layer Sub-total - 41</b>					
<b>Unit Subtotal - 41</b>					
<b>Unit 479N-286E</b>					
<b>Layer: Ploughzone</b>					
8326	3	red earthenware, coarse	glazed	hollowware	motif on interior surface, exterior surface exfoliated
8327	1	red earthenware, coarse	glazed	hollowware	motif on interior surface, exterior surface exfoliated
8328	3	red earthenware, coarse	glazed	hollowware	motif on exterior surface
8329	1	red earthenware, coarse	undecorated	unidentifiable	all surfaces exfoliated
8330	4	pearlware	edgeware, scalloped	flatware	motif on upper surface, under surface exfoliated
8331	1	unidentifiable	edgeware, scalloped	flatware	motif on upper surface, under surface exfoliated
8332	1	RWE	transfer print, general	bowl, general	motif on interior surface, exterior surface exfoliated
8333	2	unidentifiable	hand-painted, monochrome	flatware	motif on upper surface, under surface exfoliated
8334	1	unidentifiable	hand-painted, monochrome	hollowware	motif on exterior surface, interior surface exfoliated
8335	1	RWE	hand-painted, general	flatware	rimline on upper surface
8336	1	unidentifiable	hand-painted, general	teacup	rimline on interior and exterior surfaces
8337	2	pearlware	hand-painted, monochrome	flatware	floral motif on upper surface

## Plough Zone Ceramic Artifact Inventory

### The Brady Site (AIGq-83)

Cat#	Qty	Ware	Motif	Form	Comments
8338	1	pearlware	hand-painted, monochrome	hollowware	motif on exterior surface, interior surface exfoliated
8339	1	RWE	hand-painted, late palette	hollowware	floral motif on exterior surface
8340	1	RWE	hand-painted, late palette	flatware	motif on upper surface, under surface exfoliated
8341	1	pearlware	factory slip, banded	hollowware	motif on exterior surface, interior surface exfoliated
8342	1	unidentifiable	factory slip, general	hollowware	motif on exterior surface, interior surface exfoliated
8343	7	pearlware	factory slip, general	hollowware	motif on exterior surface
8344	2	RWE	transfer print, general	flatware	motif on upper surface
8345	2	unidentifiable	transfer print, blue chinoise	flatware	motif on upper surface, under surface exfoliated
8346	1	pearlware	factory slip, general	hollowware	motif on exterior surface, interior surface exfoliated
8347	1	RWE	undecorated	unidentifiable	one exfoliated surface
8348	2	unidentifiable	undecorated	flatware	raised footrim, upper surface exfoliated
8349	10	creamware	undecorated	unidentifiable	
8350	24	pearlware	undecorated	unidentifiable	
8351	6	RWE	undecorated	unidentifiable	
8352	6	unidentifiable	undecorated	unidentifiable	
8353	3	unidentifiable	undecorated	unidentifiable	all surfaces exfoliated
<b>Layer Sub-total - 90</b>					
<b>Unit Subtotal - 90</b>					
<b>Unit</b>	479N-287E				
<b>Layer:</b>	Ploughzone				
8368	2	jackfield	undecorated	unidentifiable	
8369	3	red earthenware, coarse	glazed	hollowware	motif on interior surface, exterior surface exfoliated
8370	3	red earthenware, coarse	glazed	hollowware	motif on exterior surface, interior surface exfoliated
8371	6	red earthenware, coarse	glazed	hollowware	motif on exterior surface, interior surface exfoliated
8372	1	red earthenware, coarse	glazed	hollowware	motif on interior and exterior surfaces
8373	2	red earthenware, coarse	salt-glazed	hollowware	green motif on exterior surface, yellow glaze on interior surface
8374	2	red earthenware, coarse	salt-glazed	hollowware	motif on exterior surface, interior surface exfoliated
8375	2	red earthenware, coarse	undecorated	unidentifiable	all surfaces exfoliated
8376	1	yellow ware	undecorated	unidentifiable	
8377	1	canary ware	undecorated	unidentifiable	
8378	1	canary ware	rouletted	hollowware	banded motif on exterior surface, interior surface exfoliated
8379	1	pearlware	edgeware, scalloped	flatware	
8380	3	pearlware	edgeware, scalloped	flatware	
8381	1	RWE	edgeware, scalloped	flatware	

## Plough Zone Ceramic Artifact Inventory

### The Brady Site (AIGq-83)

Cat#	Qty	Ware	Motif	Form	Comments
8382	1	unidentifiable	edgeware, scalloped	flatware	upper and lower surfaces exfoliated
8383	2	pearlware	hand-painted, monochrome	flatware	motif on upper surface
8384	3	RWE	hand-painted, late palette	saucer	green rimline and motif on upper surface
8385	1	pearlware	edgeware, general	flatware	motif on upper surface, under surface exfoliated
8386	2	RWE	edgeware, general	flatware	motif on upper surface
8387	4	pearlware	hand-painted, monochrome	hollowware	motif on exterior surface
8388	4	pearlware	hand-painted, monochrome	flatware	motif on upper surface
8389	1	RWE	hand-painted, monochrome	hollowware	motif above carination on exterior surface, interior surface exfoliated
8390	2	RWE	hand-painted, monochrome	flatware	motif on upper surface
8391	2	pearlware	hand-painted, early palette	flatware	motif on upper surface
8392	1	pearlware	hand-painted, early palette	flatware	floral motif on upper surface
8393	1	unidentifiable	hand-painted, late palette	flatware	motif on upper surface, under surface exfoliated
8394	1	RWE	hand-painted, late palette	flatware	motif on upper surface,=
8395	1	RWE	hand-painted, late palette	hollowware	motif above carination on exterior surface
8396	1	unidentifiable	hand-painted, general	hollowware	motif on interior surface
8397	1	RWE	spatterware	hollowware	motif on exterior surface, interior surface exfoliated
8398	1	unidentifiable	factory slip, dendritic	hollowware	motif on exterior surface, interior surface exfoliated
8399	2	pearlware	factory slip, banded	hollowware	motif on exterior surface, interior surface exfoliated
8400	2	unidentifiable	rouletted	hollowware	motif on exterior surface, interior surface exfoliated
8401	12	pearlware	transfer print, olde blue	teacup	motif on exterior and interior surfaces, 13 mend to 6
8402	1	pearlware	transfer print, general	flatware	motif on upper surface, folded footrim
8403	2	pearlware	transfer print, general	flatware	motif on upper surface, under surface exfoliated
8404	1	RWE	transfer print, general	flatware	floral motif on upper surface, under surface exfoliated
8405	2	unidentifiable	transfer print, general	flatware	motif on upper surface
8406	1	pearlware	unidentified	hollowware	motif on exterior surface
8407	1	RWE	undecorated	flatware	under surface exfoliated
8408	2	RWE	undecorated	hollowware	
8409	1	unidentifiable	undecorated	flatware	
8410	1	pearlware	undecorated	flatware	folded footrim, upper surface exfoliated
8411	1	pearlware	undecorated	flatware	raised footrim, upper surface exfoliated
8412	2	unidentifiable	undecorated	flatware	folded footrim
8413	2	unidentifiable	undecorated	flatware	raised footrim
8414	3	unidentifiable	undecorated	hollowware	london shaped base, 3 mend to 1
8415	9	creamware	undecorated	unidentifiable	

## Plough Zone Ceramic Artifact Inventory

### The Brady Site (AIGq-83)

Cat#	Qty	Ware	Motif	Form	Comments
8416	25	pearlware	undecorated	unidentifiable	
8417	31	RWE	undecorated	unidentifiable	
8418	20	unidentifiable	undecorated	unidentifiable	
8419	14	unidentifiable	undecorated	unidentifiable	all surfaces exfoliated
<b>Layer Sub-total - 193</b>					
<b>Unit Subtotal - 193</b>					
<b>Unit 479N-288E</b>					
<b>Layer: Ploughzone</b>					
8443	1	red earthenware, coarse	glazed	hollowware	motif on exterior surface, mottled motif on interior surface
8444	1	red earthenware, coarse	glazed	hollowware	motif on exterior surface, interior surface exfoliated
8445	2	red earthenware, coarse	glazed	hollowware	motif on exterior surface, interior surface exfoliated
8446	2	red earthenware, coarse	glazed	hollowware	motif on interior surface, exterior surface exfoliated
8447	3	red earthenware, coarse	glazed	hollowware	motif on interior surface, exterior surface exfoliated
8448	1	red earthenware, coarse	undecorated	hollowware	undecorated exterior surface, interior surface exfoliated
8449	1	red earthenware, coarse	glazed	hollowware	motif on exterior surface, interior surface exfoliated
8450	1	red earthenware, coarse	glazed	hollowware	motif on interior and exterior surfaces
8451	1	canary ware	rouletted	hollowware	banded motif on exterior surface
8452	1	porcelain, English bone chi	transfer print, general	flatware	floral motif on upper surface
8453	2	pearlware	edgeware, scalloped	flatware	
8454	2	unidentifiable	edgeware, scalloped	flatware	
8455	2	unidentifiable	hand-painted, monochrome	hollowware	motif on exterior surface, interior surface exfoliated
8456	1	pearlware	hand-painted, monochrome	hollowware	rimline on exterior surface
8457	1	pearlware	hand-painted, early palette	hollowware	rimline on exterior surface, interior surface exfoliated
8458	2	pearlware	factory slip, banded	bowl, general	motif on exterior surface
8459	1	RWE	unidentified	hollowware	motif on lip, exterior surface exfoliated
8460	1	pearlware	edgeware, general	flatware	motif on upper surface, under surface exfoliated
8461	3	pearlware	hand-painted, monochrome	flatware	motif on upper surface
8462	2	pearlware	hand-painted, monochrome	hollowware	motif on exterior surface
8463	3	RWE	hand-painted, monochrome	flatware	motif on upper surface, under surface exfoliated
8464	1	pearlware	hand-painted, monochrome	hollowware	motif on exterior surface
8465	1	unidentifiable	hand-painted, monochrome	hollowware	motif on exterior surface, interior surface exfoliated
8466	1	unidentifiable	hand-painted, monochrome	hollowware	motif on exterior surface, interior surface exfoliated
8467	2	pearlware	hand-painted, early palette	flatware	floral motif on upper surface with green leaves, under surface exfoliated



## Plough Zone Ceramic Artifact Inventory

### The Brady Site (AIGq-83)

Cat#	Qty	Ware	Motif	Form	Comments
8468	3	RWE	hand-painted, late palette	hollowware	motif on exterior surface
8469	1	RWE	hand-painted, late palette	flatware	motif on upper surface
8470	3	unidentifiable	factory slip, general	hollowware	motif on exterior surface, interior surface exfoliated
8471	1	RWE	factory slip, general	hollowware	motif on exterior surface, interior surface exfoliated
8472	1	unidentifiable	transfer print, general	flatware	floral motif on upper surface, under surface exfoliated
8473	1	pearlware	transfer print, general	flatware	motif on upper surface, folded footrim
8474	1	unidentifiable	transfer print, general	flatware	motif on upper surface, under surface exfoliated
8475	1	pearlware	unidentified	flatware	exfoliated motif on upper surface
8476	1	pearlware	unidentified	hollowware	exfoliated motif on exterior surface
8477	19	creamware	undecorated	unidentifiable	
8478	30	pearlware	undecorated	unidentifiable	
8479	12	RWE	undecorated	unidentifiable	
8480	14	unidentifiable	undecorated	unidentifiable	
8481	3	unidentifiable	unidentified	unidentifiable	all surfaces exfoliated
<b>Layer Sub-total - 130</b>					
<b>Unit Subtotal - 130</b>					
<b>Unit 479N-289E</b>					
<b>Layer: Ploughzone</b>					
8493	2	jackfield	undecorated	unidentifiable	
8494	2	red earthenware, coarse	glazed	hollowware	motif on exterior surface, interior surface exfoliated
8495	1	red earthenware, coarse	glazed	hollowware	motif on interior and exterior surfaces
8496	1	red earthenware, coarse	glazed	hollowware	motif on exterior surface, interior surface exfoliated
8497	1	red earthenware, coarse	glazed	hollowware	motif on exterior surface, interior surface exfoliated
8498	1	red earthenware, coarse	glazed	hollowware	green motif on exterior surface, yellow motif on interior surface
8499	1	red earthenware, coarse	glazed	hollowware	motif on interior surface, exterior surface exfoliated
8500	1	canary ware	undecorated	hollowware	interior surface exfoliated
8501	6	pearlware	edgeware, scalloped	flatware	motif on upper surface
8502	1	RWE	hand-painted, late palette	teacup	rimline on interior surface, exterior surface exfoliated
8503	1	pearlware	hand-painted, monochrome	hollowware	rimline on exterior surface, interior surface exfoliated
8504	1	pearlware	hand-painted, monochrome	flatware	motif on upper surface
8505	1	unidentifiable	hand-painted, monochrome	hollowware	motif on exterior surface, interior surface exfoliated
8506	1	pearlware	hand-painted, early palette	saucer	thick rimline and motif on upper surface
8507	1	RWE	transfer print, general	flatware	motif on upper surface, scalloped edge
8508	1	RWE	hand-painted, late palette	saucer	rimline on upper surface

## Plough Zone Ceramic Artifact Inventory

### The Brady Site (AIGq-83)

Cat#	Qty	Ware	Motif	Form	Comments
8509	1	pearlware	edgeware, general	flatware	motif on upper surface, under surface exfoliated
8510	3	unidentifiable	edgeware, general	flatware	
8511	1	pearlware	spatterware	flatware	motif on upper surface
8512	1	RWE	spatterware	hollowware	motif on exterior surface, interior surface exfoliated
8513	4	pearlware	hand-painted, monochrome	flatware	motif on upper surface, under surface exfoliated
8514	3	pearlware	hand-painted, monochrome	hollowware	motif on exterior surface
8515	1	RWE	hand-painted, monochrome	hollowware	floral motif on exterior surface
8516	2	RWE	hand-painted, monochrome	flatware	motif on upper surface, under surface exfoliated
8517	2	unidentifiable	hand-painted, monochrome	hollowware	motif on exterior surface, interior surface exfoliated
8518	1	unidentifiable	hand-painted, monochrome	flatware	motif on upper surface
8519	1	RWE	hand-painted, late palette	flatware	floral motif on upper surface
8520	1	RWE	hand-painted, late palette	hollowware	floral motif on exterior surface
8521	1	RWE	hand-painted, late palette	hollowware	floral motif on exterior surface, interior surface exfoliated
8522	1	RWE	hand-painted, late palette	hollowware	floral motif on exterior surface
8523	1	RWE	hand-painted, late palette	flatware	motif on upper surface, under surface exfoliated
8524	1	RWE	hand-painted, late palette	hollowware	motif on exterior surface
8525	2	RWE	hand-painted, late palette	hollowware	motif on exterior surface
8526	2	pearlware	factory slip, general	hollowware	motif on exterior surface
8527	1	unidentifiable	factory slip, general	hollowware	motif on exterior surface, interior surface exfoliated
8528	1	pearlware	transfer print, general	flatware	motif on upper surface
8529	3	RWE	transfer print, general	flatware	motif on upper surface, under surface exfoliated
8530	1	RWE	transfer print, general	flatware	motif on upper surface, under surface exfoliated
8531	2	RWE	transfer print, blue willow	flatware	motif on upper surface, raised footrim and a folded line
8532	1	unidentifiable	unidentified	hollowware	motif on exterior surface
8533	1	creamware	undecorated	unidentifiable	one surface exfoliated
8534	2	RWE	undecorated	unidentifiable	
8535	1	unidentifiable	undecorated	flatware	folded footrim
8536	2	unidentifiable	undecorated	flatware	folded footrim with one folded line, upper surface exfoliated
8537	7	creamware	undecorated	unidentifiable	
8538	29	pearlware	undecorated	unidentifiable	
8539	15	RWE	undecorated	unidentifiable	
8540	15	unidentifiable	undecorated	unidentifiable	
8541	8	unidentifiable	undecorated	unidentifiable	all surfaces exfoliated
8566	2	pearlware	edgeware, embossed design	flatware	motif on upper surface, under surface exfoliated

## Plough Zone Ceramic Artifact Inventory

The Brady Site (AIGq-83)

Cat#	Qty	Ware	Motif	Form	Comments
<i>Layer Sub-total - 143</i>					
<i>Unit Subtotal - 143</i>					
<b>Unit</b>	479N-290E				
<b>Layer:</b>	Ploughzone				
8558	2	jackfield	undecorated	hollowware	
8559	1	red earthenware, coarse	glazed	hollowware	motif on exterior surface, interior surface exfoliated
8560	1	red earthenware, coarse	glazed	hollowware	motif on exterior surface, interior surface exfoliated
8561	2	red earthenware, coarse	glazed	hollowware	green motif on exterior surface, yellow motif on interior surface
8562	1	yellow ware	undecorated	unidentifiable	
8563	1	canary ware	rouletted	hollowware	banded motif on exterior surface, interior surface exfoliated
8564	2	pearlware	edgeware, scalloped	flatware	
8565	1	pearlware	edgeware, scalloped	flatware	upper surface exfoliated
8567	1	unidentifiable	edgeware, scalloped	flatware	upper surface exfoliated
8568	1	pearlware	edgeware, scalloped	flatware	upper surface exfoliated
8569	1	RWE	hand-painted, monochrome	saucer	motif on upper surface
8570	1	unidentifiable	hand-painted, monochrome	flatware	motif on upper surface
8571	1	pearlware	hand-painted, early palette	saucer	orange rimline and motif on upper surface
8572	1	RWE	hand-painted, late palette	saucer	thick rimline on upper surface
8573	1	pearlware	unidentified	hollowware	motif on lip, exterior surface exfoliated
8574	1	RWE	transfer print, general	flatware	motif on upper surface, scalloped edge
8575	1	unidentifiable	rouletted	hollowware	motif on exterior surface, interior surface exfoliated
8576	1	RWE	edgeware, general	flatware	motif on upper surface, under surface exfoliated
8577	1	pearlware	edgeware, embossed design	plate, child's	motif on upper surface
8578	1	pearlware	spatterware	hollowware	motif on exterior surface, interior surface exfoliated
8579	4	pearlware	hand-painted, monochrome	hollowware	motif on exterior surface
8580	3	pearlware	hand-painted, monochrome	flatware	motif on upper surface
8581	2	RWE	hand-painted, general	hollowware	motif on exterior surface
8582	1	unidentifiable	hand-painted, monochrome	flatware	motif on upper surface
8583	1	pearlware	hand-painted, early palette	hollowware	floral motif with a brown stem on exterior surface, interior surface exfoliated
8584	1	RWE	hand-painted, late palette	flatware	motif on upper surface
8585	1	RWE	hand-painted, late palette	flatware	motif on upper surface, under surface exfoliated
8586	1	RWE	hand-painted, late palette	hollowware	motif on exterior surface
8587	1	unidentifiable	unidentified	hollowware	motif on exterior surface, interior surface exfoliated
8588	2	unidentifiable	factory slip, general	hollowware	motif on exterior surface, interior surface exfoliated

## Plough Zone Ceramic Artifact Inventory

### The Brady Site (AIGq-83)

Cat#	Qty	Ware	Motif	Form	Comments
8589	1	creamware	unidentified	hollowware	exfoliated motif on exterior surface
8590	2	RWE	transfer print, general	flatware	motif on upper surface, under surface exfoliated
8591	1	RWE	transfer print, general	flatware	motif on upper surface, under surface exfoliated
8592	1	RWE	transfer print, general	flatware	floral motif on upper surface, under surface exfoliated
8593	2	pearlware	unidentified	flatware	motif on upper surface, under surface exfoliated
8594	1	pearlware	unidentified	flatware	exfoliated motif on upper surface, footrim fragment on under surface
8595	1	unidentifiable	undecorated	hollowware	
8596	9	creamware	undecorated	unidentifiable	
8597	45	pearlware	undecorated	unidentifiable	
8598	15	RWE	undecorated	unidentifiable	
8599	1	ironstone	undecorated	unidentifiable	
8600	14	unidentifiable	undecorated	unidentifiable	
8601	8	unidentifiable	undecorated	unidentifiable	all surfaces exfoliated
<b>Layer Sub-total - 141</b>					
<b>Unit Subtotal - 141</b>					
<b>Unit</b>	479N-291E				
<b>Layer:</b>	Ploughzone				
8614	1	jackfield	undecorated	hollowware	
8615	1	red earthenware, coarse	glazed	hollowware	motif on exterior surface, under surface exfoliated
8616	2	red earthenware, coarse	glazed	hollowware	motif on interior surface, exterior surface exfoliated
8617	3	red earthenware, coarse	glazed	hollowware	motif on exterior surface, interior surface exfoliated
8618	1	red earthenware, coarse	glazed	hollowware	motif on interior surface, exterior surface exfoliated
8619	5	red earthenware, coarse	glazed	hollowware	motif on exterior surface, interior surface exfoliated
8620	1	red earthenware, coarse	undecorated	hollowware	undecorated exterior surface, interior surface exfoliated
8621	4	red earthenware, coarse	undecorated	hollowware	interior and exterior surfaces exfoliated
8622	1	canary ware	rouletted	hollowware	banded motif on exterior surface, interior surface exfoliated
8623	1	canary ware	undecorated	unidentifiable	
8624	1	canary ware	undecorated	hollowware	
8625	8	pearlware	edgeware, scalloped	flatware	
8626	4	pearlware	edgeware, scalloped	flatware	upper surface exfoliated
8627	2	pearlware	hand-painted, monochrome	saucer	motif on upper surface
8628	2	RWE	hand-painted, monochrome	hollowware	motif on exterior surface
8629	1	pearlware	hand-painted, early palette	saucer	thick blue rimline and motif on upper surface
8630	1	RWE	hand-painted, late palette	teacup	thick rimline on exterior surface

## Plough Zone Ceramic Artifact Inventory

### The Brady Site (AIGq-83)

Cat#	Qty	Ware	Motif	Form	Comments
8631	1	RWE	hand-painted, late palette	hollowware	rimline on interior and exterior surfaces exfoliated
8632	2	pearlware	transfer print, general	flatware	motif on upper surface, under surface exfoliated
8633	1	RWE	unidentified	hollowware	motif on lip, exterior surface exfoliated
8634	2	pearlware	edgeware, general	flatware	motif on upper surface, under surface exfoliated
8635	1	pearlware	spatterware	hollowware	motif on exterior surface, interior surface exfoliated
8636	5	pearlware	hand-painted, monochrome	hollowware	motif on exterior surface, interior surface exfoliated
8637	5	pearlware	hand-painted, monochrome	flatware	motif on upper surface
8638	1	unidentifiable	hand-painted, monochrome	hollowware	motif on exterior surface, interior surface exfoliated
8639	1	pearlware	hand-painted, early palette	hollowware	motif on exterior surface
8640	1	pearlware	hand-painted, early palette	flatware	motif on upper surface
8641	1	pearlware	hand-painted, early palette	flatware	motif on upper surface, under surface surface exfoliated
8642	1	RWE	hand-painted, late palette	flatware	motif on upper surface, under surface exfoliated
8643	1	RWE	hand-painted, late palette	flatware	motif on upper surface
8644	3	unidentifiable	factory slip, general	hollowware	motif on exterior surface, interior surface exfoliated
8645	2	RWE	transfer print, general	flatware	motif on upper surface, under surface exfoliated
8646	1	RWE	transfer print, general	flatware	motif on upper surface, under surface exfoliated
8647	2	RWE	transfer print, general	flatware	motif on upper surface, under surface exfoliated
8648	1	RWE	transfer print, general	flatware	lozenge motif on upper surface, under surface exfoliated
8649	2	RWE	transfer print, general	flatware	motif on upper surface
8650	1	RWE	undecorated	hollowware	interior surface exfoliated
8651	3	pearlware	undecorated	flatware	folded footrim, upper surface exfoliated
8652	1	unidentifiable	undecorated	flatware	raised footrim, upper surface exfoliated
8653	6	creamware	undecorated	unidentifiable	
8654	53	pearlware	undecorated	unidentifiable	
8655	36	RWE	undecorated	unidentifiable	
8656	14	unidentifiable	undecorated	unidentifiable	
8657	11	unidentifiable	undecorated	unidentifiable	all surfaces exfoliated
<b>Layer Sub-total -</b>		<b>198</b>			
<b>Unit Subtotal -</b>		<b>198</b>			
<b>Unit</b>	479N-292E				
<b>Layer:</b>	Ploughzone				
8681	2	jackfield	undecorated	hollowware	
8682	2	red earthenware, coarse	glazed	hollowware	motif on interior surface, exterior surface exfoliated

## Plough Zone Ceramic Artifact Inventory

### The Brady Site (AIGq-83)

Cat#	Qty	Ware	Motif	Form	Comments
8683	2	red earthenware, coarse	glazed	hollowware	motif on interior surface, exterior surface exfoliated
8684	3	red earthenware, coarse	glazed	hollowware	green motif on exterior surface, yellow motif on interior surface
8685	1	red earthenware, coarse	undecorated	hollowware	undecorated exterior surface, interior surface exfoliated
8686	1	red earthenware, coarse	glazed	hollowware	motif on interior and exterior surfaces
8687	3	canary ware	rouletted	hollowware	banded motif on exterior surface, interior surface exfoliated
8688	4	pearlware	edgeware, scalloped	flatware	motif on upper surface, under surface exfoliated
8689	2	pearlware	edgeware, scalloped	flatware	upper surface exfoliated
8690	2	RWE	edgeware, scalloped	flatware	
8691	2	unidentifiable	edgeware, scalloped	flatware	upper and lower surfaces exfoliated
8692	4	pearlware	hand-painted, early palette	saucer	orange rimline and motif on upper surface
8693	1	RWE	hand-painted, late palette	hollowware	black rimline and motif on exterior surface
8694	2	RWE	transfer print, general	hollowware	motif on exterior surface, interior surface exfoliated
8695	1	pearlware	transfer print, general	flatware	motif on upper surface
8696	1	pearlware	unidentified	flatware	motif on edge, upper surface exfoliated
8697	1	RWE	unidentified	flatware	motif on edge, upper surface exfoliated
8698	1	pearlware	edgeware, embossed design	flatware	floral motif on upper surface, under surface exfoliated
8699	2	unidentifiable	edgeware, general	flatware	
8700	1	pearlware	hand-painted, monochrome	hollowware	motif on exterior surface
8701	2	RWE	hand-painted, monochrome	flatware	motif on upper surface, under surface exfoliated
8702	2	RWE	hand-painted, monochrome	hollowware	motif on exterior surface
8703	3	unidentifiable	hand-painted, monochrome	flatware	motif on upper surface, under surface exfoliated
8704	1	unidentifiable	hand-painted, monochrome	hollowware	motif on exterior surface
8705	2	pearlware	hand-painted, early palette	flatware	floral motif on upper surface, under surface exfoliated
8706	1	pearlware	hand-painted, early palette	hollowware	motif on exterior surface, interior surface exfoliated
8707	1	pearlware	hand-painted, early palette	flatware	floral motif on upper surface, under surface exfoliated
8708	1	pearlware	hand-painted, early palette	hollowware	motif on exterior surface, interior surface exfoliated
8709	1	RWE	hand-painted, late palette	flatware	motif on upper surface
8710	2	RWE	hand-painted, late palette	hollowware	motif on exterior surface
8711	2	RWE	hand-painted, late palette	hollowware	floral motif on exterior surface, interior surface exfoliated
8712	1	RWE	hand-painted, late palette	hollowware	motif on exterior surface
8713	1	RWE	spatterware	hollowware	motif on exterior surface
8714	1	pearlware	transfer print, general	flatware	motif on upper surface

## Plough Zone Ceramic Artifact Inventory

### The Brady Site (AIGq-83)

Cat#	Qty	Ware	Motif	Form	Comments
8715	1	unidentifiable	transfer print, general	hollowware	motif on interior and exterior surfaces
8716	1	RWE	transfer print, general	hollowware	motif above carination on exterior surface
8717	3	RWE	transfer print, general	flatware	motif on upper surface, under surface exfoliated
8718	1	RWE	transfer print, general	flatware	motif on upper surface
8719	1	canary ware	undecorated	unidentifiable	
8720	1	unidentifiable	edgeware, scalloped	flatware	
8721	1	unidentifiable	hand-painted, general	hollowware	motif on exterior surface, interior surface exfoliated
8722	1	creamware	undecorated	unidentifiable	one surface exfoliated
8723	1	pearlware	undecorated	unidentifiable	one surface exfoliated
8724	1	RWE	undecorated	flatware	upper surface exfoliated
8725	1	pearlware	undecorated	hollowware	upper surface and foot exfoliated
8726	1	pearlware	undecorated	flatware	folded footrim, upper surface exfoliated
8727	14	creamware	undecorated	unidentifiable	
8728	37	pearlware	undecorated	unidentifiable	
8729	26	RWE	undecorated	unidentifiable	
8730	2	ironstone	undecorated	unidentifiable	
8731	19	unidentifiable	undecorated	unidentifiable	
8732	14	unidentifiable	undecorated	unidentifiable	all surfaces exfoliated
<b>Layer Sub-total - 185</b>					
<b>Unit Subtotal - 185</b>					
<b>Unit 479N-293E</b>					
<b>Layer: Ploughzone</b>					
8744	4	red earthenware, coarse	undecorated	unidentifiable	all surfaces exfoliated
8745	1	red earthenware, coarse	glazed	hollowware	motif on exterior surface, interior surface exfoliated
8746	1	red earthenware, coarse	glazed	hollowware	motif on interior surface, exterior surface exfoliated
8747	1	canary ware	undecorated	unidentifiable	
8748	1	canary ware	undecorated	unidentifiable	
8749	2	pearlware	edgeware, scalloped	flatware	upper surface exfoliated
8750	1	unidentifiable	edgeware, scalloped	flatware	under surface exfoliated
8751	2	unidentifiable	edgeware, scalloped	flatware	
8752	1	pearlware	hand-painted, early palette	saucer	orange rimline and motif on upper surface
8753	1	RWE	hand-painted, late palette	saucer	rimline on upper surface
8754	1	RWE	hand-painted, late palette	teacup	rimline on interior and exterior surfaces
8755	1	unidentifiable	hand-painted, monochrome	flatware	motif on upper surface, under surface exfoliated
8756	3	unidentifiable	hand-painted, general	teacup	floral motif on exterior surface
8757	1	RWE	unidentified	flatware	upper surface exfoliated
8758	2	pearlware	hand-painted, monochrome	hollowware	motif on exterior surface

## Plough Zone Ceramic Artifact Inventory

### The Brady Site (AIGq-83)

Cat#	Qty	Ware	Motif	Form	Comments
8759	1	unidentifiable	hand-painted, monochrome	flatware	motif on upper surface, under surface exfoliated
8760	1	pearlware	hand-painted, early palette	flatware	motif on upper surface
8761	1	RWE	hand-painted, late palette	hollowware	motif on exterior surface, interior surface exfoliated
8762	2	RWE	spatterware	hollowware	motif on exterior surface
8763	2	creamware	unidentified	hollowware	exfoliated motif on exterior surface
8764	1	unidentifiable	transfer print, general	hollowware	motif on interior and exterior surfaces
8765	1	RWE	transfer print, general	flatware	motif on upper surface, under surface exfoliated
8766	1	unidentifiable	transfer print, general	flatware	motif on upper surface
8767	2	pearlware	unidentified	flatware	exfoliated motif on upper surface
8768	1	pearlware	undecorated	hollowware	exterior surface exfoliated
8769	1	RWE	undecorated	flatware	
8770	1	pearlware	undecorated	flatware	folded footrim
8771	1	pearlware	undecorated	flatware	raised footrim, upper surface exfoliated
8772	1	RWE	undecorated	flatware	footrim and upper surface exfoliated
8773	7	creamware	undecorated	unidentifiable	
8774	16	pearlware	undecorated	unidentifiable	
8775	28	RWE	undecorated	unidentifiable	
8776	8	unidentifiable	undecorated	unidentifiable	
8777	4	unidentifiable	undecorated	unidentifiable	all surfaces exfoliated
<b>Layer Sub-total - 103</b>					
<b>Unit Subtotal - 103</b>					
<b>Unit</b> 479N-294E					
<b>Layer:</b> Ploughzone					
8789	1	jackfield	undecorated	hollowware	
8790	1	red earthenware, coarse	glazed	hollowware	motif on exterior surface, interior surface exfoliated
8791	1	red earthenware, coarse	glazed	hollowware	motif on interior surface, exterior surface exfoliated
8792	1	red earthenware, coarse	glazed	hollowware	motif on exterior surface, interior surface exfoliated
8793	1	red earthenware, refined	undecorated	hollowware	motif on exterior surface, brown slip on interior surface
8794	1	pearlware	edgeware, scalloped	flatware	upper surface exfoliated
8795	1	pearlware	edgeware, scalloped	flatware	
8796	1	RWE	edgeware, scalloped	flatware	
8797	1	RWE	edgeware, scalloped	flatware	upper surface exfoliated
8798	1	unidentifiable	edgeware, scalloped	flatware	upper surface exfoliated
8799	2	unidentifiable	edgeware, scalloped	flatware	upper and lower surfaces exfoliated
8800	2	pearlware	hand-painted, monochrome	saucer	motif on upper surface
8801	1	RWE	hand-painted, monochrome	flatware	motif on upper surface, under surface exfoliated



## Plough Zone Ceramic Artifact Inventory

### The Brady Site (AIGq-83)

Cat#	Qty	Ware	Motif	Form	Comments
8802	1	unidentifiable	hand-painted, monochrome	flatware	motif on upper surface, under surface exfoliated
8803	3	unidentifiable	hand-painted, monochrome	hollowware	motif on exterior surface, interior surface exfoliated
8804	1	pearlware	hand-painted, early palette	saucer	rimline on upper surface
8805	1	unidentifiable	edgeware, straight	flatware	
8806	1	pearlware	transfer print, general	flatware	motif on upper surface, under surface exfoliated
8807	1	unidentifiable	edgeware, general	flatware	motif on upper surface, under surface exfoliated
8808	1	pearlware	hand-painted, monochrome	flatware	motif on upper surface
8809	3	pearlware	hand-painted, monochrome	hollowware	motif on exterior surface, interior surface exfoliated
8810	2	RWE	hand-painted, monochrome	flatware	motif on upper surface, under surface exfoliated
8811	3	RWE	hand-painted, monochrome	hollowware	motif on exterior surface, interior surface exfoliated
8812	1	unidentifiable	hand-painted, monochrome	flatware	motif on upper surface
8813	3	unidentifiable	hand-painted, monochrome	flatware	motif on upper surface, under surface exfoliated
8814	1	pearlware	hand-painted, early palette	flatware	motif on upper surface
8815	1	pearlware	hand-painted, early palette	flatware	motif on upper surface
8816	1	pearlware	hand-painted, early palette	hollowware	motif on exterior surface, interior surface exfoliated
8817	1	RWE	hand-painted, late palette	flatware	motif on upper surface
8818	2	RWE	hand-painted, late palette	hollowware	motif on exterior surface
8819	1	RWE	spatterware	flatware	motif on upper surface
8820	1	RWE	factory slip, banded	hollowware	motif on exterior surface, interior surface exfoliated
8821	1	RWE	factory slip, general	hollowware	motif on exterior surface, interior surface exfoliated
8822	3	pearlware	transfer print, general	flatware	motif on upper surface
8823	1	unidentifiable	transfer print, general	hollowware	motif on exterior and interior surfaces
8824	1	RWE	transfer print, general	flatware	motif on upper surface
8825	1	RWE	transfer print, general	flatware	motif on upper surface, folded footrim
8826	1	creamware	undecorated	hollowware	
8827	3	pearlware	undecorated	flatware	folded footrim, upper surface exfoliated
8828	1	RWE	undecorated	flatware	folded footrim, upper surface exfoliated
8829	7	creamware	undecorated	unidentifiable	
8830	19	pearlware	undecorated	unidentifiable	
8831	21	RWE	undecorated	unidentifiable	
8832	20	unidentifiable	undecorated	unidentifiable	
8833	5	unidentifiable	undecorated	unidentifiable	all surfaces exfoliated
<b>Layer Sub-total -</b>		<b>128</b>			
<b>Unit Subtotal -</b>		<b>128</b>			

## Plough Zone Ceramic Artifact Inventory

### The Brady Site (AIGq-83)

Cat#	Qty	Ware	Motif	Form	Comments
<b>Unit</b>	479N-295E				
<b>Layer:</b>	Ploughzone				
8846	1	red earthenware, coarse	glazed	hollowware	
8847	2	red earthenware, coarse	glazed	hollowware	motif on interior surface, exterior surface exfoliated
8848	1	red earthenware, coarse	glazed	hollowware	motif on exterior surface, interior surface exfoliated
8849	1	red earthenware, coarse	glazed	hollowware	motif on interior surface, exterior surface exfoliated
8850	2	red earthenware, coarse	glazed	hollowware	motif on one surface, reverse exfoliated
8851	2	red earthenware, coarse	glazed	hollowware	motif on exterior surface, interior surface exfoliated
8852	1	yellow ware	undecorated	unidentifiable	
8853	1	canary ware	undecorated	unidentifiable	
8854	2	pearlware	edgeware, embossed design	flatware	
8855	3	pearlware	edgeware, scalloped	flatware	upper surface exfoliated
8856	1	RWE	edgeware, scalloped	flatware	upper surface exfoliated
8857	3	unidentifiable	edgeware, scalloped	flatware	upper and lower surfaces exfoliated
8858	1	pearlware	hand-painted, early palette	saucer	motif on upper surface, under surface exfoliated
8859	1	pearlware	hand-painted, monochrome	flatware	motif on upper surface, under surface exfoliated
8860	1	RWE	hand-painted, monochrome	hollowware	motif on exterior surface, interior surface exfoliated
8861	1	RWE	unidentified	hollowware	motif on lip, exterior surface exfoliated
8862	2	pearlware	unidentified	hollowware	motif on upper surface, exterior surface exfoliated
8863	1	pearlware	edgeware, general	flatware	motif on upper surface, under surface exfoliated
8864	1	unidentifiable	edgeware, general	flatware	motif on upper surface, under surface exfoliated
8865	1	pearlware	spatterware	hollowware	motif on exterior surface
8866	1	pearlware	hand-painted, early palette	flatware	motif on upper surface
8867	3	pearlware	hand-painted, monochrome	flatware	motif on upper surface
8868	1	pearlware	hand-painted, monochrome	hollowware	motif above carination, interior surface exfoliated
8869	2	RWE	hand-painted, monochrome	flatware	motif on upper surface
8870	3	RWE	hand-painted, monochrome	hollowware	motif on exterior surface, interior surface exfoliated
8871	3	unidentifiable	hand-painted, general	unidentifiable	motif on one surface, reverse surface exfoliated
8872	2	unidentifiable	hand-painted, monochrome	hollowware	motif on exterior surface
8873	1	unidentifiable	hand-painted, monochrome	hollowware	line motif on interior surface, exterior surface exfoliated
8874	1	RWE	hand-painted, late palette	flatware	motif on upper surface
8875	1	RWE	hand-painted, late palette	flatware	floral motif on upper surface

## Plough Zone Ceramic Artifact Inventory

### The Brady Site (AIGq-83)

Cat#	Qty	Ware	Motif	Form	Comments
8876	1	unidentifiable	factory slip, general	hollowware	motif on exterior surface, interior surface exfoliated
8877	3	pearlware	transfer print, olde blue	flatware	floral motif on upper surface
8878	2	creamware	undecorated	flatware	
8879	1	unidentifiable	undecorated	unidentifiable	one surface exfoliated
8880	2	pearlware	undecorated	flatware	folded footrim
8881	1	pearlware	undecorated	hollowware	exterior surface exfoliated
8882	2	RWE	undecorated	flatware	raised footrim, upper surface exfoliated
8883	1	RWE	undecorated	hollowware	upper surface exfoliated
8884	4	creamware	undecorated	unidentifiable	
8885	32	pearlware	undecorated	unidentifiable	
8886	17	RWE	undecorated	unidentifiable	
8887	20	unidentifiable	undecorated	unidentifiable	
8888	8	unidentifiable	undecorated	unidentifiable	all surfaces exfoliated
<b>Layer Sub-total - 141</b>					
<b>Unit Subtotal - 141</b>					
<b>Unit</b>	479N-296E				
<b>Layer:</b>	Ploughzone				
8899	1	jackfield	undecorated	unidentifiable	
8900	2	red earthenware, coarse	glazed	hollowware	collarless rim with motif on exterior surface, interior surface exfoliated
8901	1	red earthenware, coarse	glazed	hollowware	motif on exterior surface, interior surface exfoliated
8902	1	red earthenware, coarse	glazed	hollowware	mottled motif on interior surface, exterior surface exfoliated
8903	4	red earthenware, coarse	glazed	hollowware	motif on exterior surface
8904	1	red earthenware, coarse	glazed	hollowware	motif on interior and exterior surfaces
8905	2	red earthenware, coarse	glazed	hollowware	motif on exterior surface, interior surface exfoliated
8906	3	red earthenware, coarse	undecorated	unidentifiable	all surfaces exfoliated
8907	1	pearlware	edgeware, scalloped	flatware	motif on upper surface, under surface exfoliated
8908	1	pearlware	edgeware, scalloped	flatware	under surface exfoliated
8909	2	unidentifiable	edgeware, scalloped	flatware	upper and under surfaces exfoliated
8910	1	pearlware	hand-painted, early palette	teacup	rimline on interior and exterior surfaces
8911	1	unidentifiable	hand-painted, monochrome	teacup	motif on exterior surface
8912	1	RWE	edgeware, general	flatware	motif on upper surface, under surface exfoliated
8913	2	pearlware	hand-painted, monochrome	hollowware	motif on exterior surface, interior surface exfoliated
8914	2	RWE	hand-painted, monochrome	flatware	motif on upper surface, under surface exfoliated
8915	3	RWE	hand-painted, monochrome	hollowware	motif on exterior surface, interior surface exfoliated
8916	1	unidentifiable	hand-painted, monochrome	flatware	motif on upper surface
8917	3	unidentifiable	hand-painted, monochrome	hollowware	motif on exterior surface

## Plough Zone Ceramic Artifact Inventory

### The Brady Site (AIGq-83)

Cat#	Qty	Ware	Motif	Form	Comments
8918	1	RWE	hand-painted, late palette	flatware	motif on upper surface
8919	1	pearlware	factory slip, banded	hollowware	motif on exterior surface
8920	3	unidentifiable	factory slip, general	hollowware	motif on exterior surface, interior surface exfoliated
8921	1	creamware	unidentified	hollowware	motif on exterior surface
8922	2	RWE	transfer print, general	flatware	motif on upper surface, under surface exfoliated
8923	1	RWE	transfer print, general	flatware	motif on upper surface, under surface exfoliated
8924	1	RWE	transfer print, general	flatware	motif on upper surface, under surface exfoliated
8925	1	unidentifiable	transfer print, general	flatware	asian motif on upper surface
8926	2	pearlware	unidentified	flatware	motif on upper surface
8927	1	pearlware	undecorated	hollowware	exterior surface exfoliated
8928	1	RWE	undecorated	unidentifiable	
8929	1	creamware	undecorated	unidentifiable	
8930	17	pearlware	undecorated	unidentifiable	
8931	8	RWE	undecorated	unidentifiable	
8932	10	unidentifiable	undecorated	unidentifiable	
8933	6	unidentifiable	undecorated	unidentifiable	all surfaces exfoliated
<b>Layer Sub-total - 90</b>					
<b>Unit Subtotal - 90</b>					
<b>Unit</b>	479N-297E				
<b>Layer:</b>	Ploughzone				
8942	1	red earthenware, coarse	glazed	hollowware	motif on interior surface, exterior surface exfoliated
8943	1	red earthenware, coarse	glazed	hollowware	motif on exterior surface
8944	1	red earthenware, coarse	salt-glazed	hollowware	motif on exterior surface, interior surface exfoliated
8945	1	porcelain, English bone chi	transfer print, general	flatware	floral motif over glaze on upper surface
8946	1	pearlware	edgeware, scalloped	flatware	
8947	1	pearlware	hand-painted, early palette	saucer	motif on upper surface
8948	1	pearlware	hand-painted, monochrome	teacup	motif on exterior surface
8949	1	pearlware	hand-painted, monochrome	hollowware	motif on exterior surface, interior surface exfoliated
8950	1	RWE	hand-painted, monochrome	flatware	motif on upper surface
8951	1	unidentifiable	hand-painted, monochrome	hollowware	motif one exterior surface, interior surface exfoliated
8952	1	unidentifiable	hand-painted, monochrome	hollowware	motif on exterior surface, interior surface exfoliated
8953	2	pearlware	hand-painted, early palette	flatware	motif on upper surface, under surface exfoliated
8954	1	RWE	spatterware	hollowware	motif on exterior surface
8955	1	RWE	transfer print, general	hollowware	motif on exterior surface, interior surface exfoliated
8956	1	pearlware	transfer print, olde blue	unidentifiable	motif on one surface, reverse exfoliated

## Plough Zone Ceramic Artifact Inventory

### The Brady Site (AIGq-83)

Cat#	Qty	Ware	Motif	Form	Comments
8957	1	RWE	transfer print, general	flatware	motif on upper surface, under surface exfoliated
8958	1	pearlware	unidentified	hollowware	motif on exterior surface
8959	1	RWE	undecorated	flatware	raised footrim
8960	18	pearlware	undecorated	unidentifiable	
8961	9	RWE	undecorated	unidentifiable	
8962	5	unidentifiable	undecorated	unidentifiable	
8963	3	unidentifiable	undecorated	unidentifiable	all surfaces exfoliated
<b>Layer Sub-total - 54</b>					
<b>Unit Subtotal - 54</b>					
<b>Unit</b>	479N-298E				
<b>Layer:</b>	Ploughzone				
8969	1	yellow ware	undecorated	unidentifiable	all surfaces exfoliated
8970	1	yellow ware	undecorated	unidentifiable	all surfaces exfoliated
8971	1	canary ware	rouletted	hollowware	motif one exterior surface, interior surface exfoliated
8972	1	canary ware	undecorated	unidentifiable	
8973	1	unidentifiable	edgeware, scalloped	flatware	upper and lower surfaces exfoliated
8974	1	unidentifiable	edgeware, scalloped	flatware	upper and lower surfaces exfoliated
8975	2	RWE	edgeware, scalloped	flatware	upper surface exfoliated
8976	1	RWE	edgeware, scalloped	plate, twiffler	exfoliated motif on upper surface
8977	2	unidentifiable	edgeware, scalloped	flatware	upper surface exfoliated
8978	1	pearlware	hand-painted, early palette	unidentifiable	rimline on one surface, reverse exfoliated
8979	2	RWE	spatterware	hollowware	blue and green motif on exterior surface, blue motif on interior surface
8980	1	RWE	transfer print, general	flatware	motif on upper surface, scalloped edge
8981	2	pearlware	edgeware, general	flatware	motif on upper surface, under surface exfoliated
8982	2	pearlware	hand-painted, monochrome	flatware	motif on upper surface, under surface exfoliated
8983	1	RWE	hand-painted, monochrome	flatware	motif on upper surface
8984	1	RWE	hand-painted, late palette	hollowware	motif on exterior surface, interior surface exfoliated
8985	1	RWE	hand-painted, late palette	flatware	motif on upper surface
8986	1	pearlware	transfer print, olde blue	hollowware	motif on exterior surface, interior surface exfoliated
8987	1	pearlware	transfer print, general	hollowware	motif on exterior surface
8988	1	RWE	transfer print, general	flatware	motif on upper surface, under surface exfoliated
8989	1	RWE	transfer print, general	flatware	motif on upper surface, under surface exfoliated
8990	1	pearlware	edgeware, scalloped	flatware	upper surface exfoliated
8991	1	RWE	undecorated	flatware	raised footrim, upper surface exfoliated
8992	3	creamware	undecorated	unidentifiable	
8993	13	pearlware	undecorated	unidentifiable	

## Plough Zone Ceramic Artifact Inventory

### The Brady Site (AIGq-83)

Cat#	Qty	Ware	Motif	Form	Comments
8994	10	RWE	undecorated	unidentifiable	
8995	10	unidentifiable	undecorated	unidentifiable	
8996	3	unidentifiable	undecorated	unidentifiable	all surfaces exfoliated
<b>Layer Sub-total - 67</b>					
<b>Unit Subtotal - 67</b>					
<b>Unit</b>	479N-300E				
<b>Layer:</b>	Ploughzone				
9008	2	red earthenware, coarse	glazed	hollowware	motif on exterior surface, interior surface exfoliated
9009	1	red earthenware, coarse	glazed	hollowware	motif on interior surface, exterior surface exfoliated
9010	2	red earthenware, coarse	glazed	hollowware	motif on exterior surface, interior surface exfoliated
9011	1	pearlware	spatterware	bowl, general	motif on exterior surface
9012	1	RWE	hand-painted, late palette	saucer	rimline on upper surface
9013	5	pearlware	transfer print, olde blue	teacup	motif on interior and exterior surfaces, 5 mend to 1
9014	1	porcelain, English bone chi	undecorated	flatware	
9015	1	pearlware	edgeware, general	flatware	motif on upper surface, under surface exfoliated
9016	1	pearlware	hand-painted, monochrome	hollowware	motif on exterior surface
9017	1	RWE	unidentified	hollowware	motif on exterior surface
9018	2	unidentifiable	hand-painted, monochrome	flatware	motif on upper surface, under surface exfoliated
9019	1	RWE	hand-painted, late palette	flatware	floral motif on upper surface, under surface exfoliated
9020	1	RWE	spatterware	hollowware	motif on exterior surface, interior surface exfoliated
9021	1	pearlware	factory slip, general	hollowware	motif on exterior surface, interior surface exfoliated
9022	3	unidentifiable	unidentified	unidentifiable	exfoliated motif on one surface
9023	1	pearlware	undecorated	flatware	raised footrim, upper surface exfoliated
9024	1	RWE	undecorated	flatware	folded footrim, upper surface exfoliated
9025	3	creamware	undecorated	unidentifiable	
9026	16	pearlware	undecorated	unidentifiable	
9027	9	RWE	undecorated	unidentifiable	
9028	7	unidentifiable	undecorated	unidentifiable	
9029	1	unidentifiable	undecorated	unidentifiable	all surfaces exfoliated
<b>Layer Sub-total - 62</b>					
<b>Unit Subtotal - 62</b>					
<b>Unit</b>	479N-301E				
<b>Layer:</b>	Ploughzone				
9040	1	jackfield	undecorated	hollowware	upper surface exfoliated
9041	1	jackfield	undecorated	unidentifiable	

## Plough Zone Ceramic Artifact Inventory

### The Brady Site (AIGq-83)

Cat#	Qty	Ware	Motif	Form	Comments
9042	3	red earthenware, coarse	glazed	hollowware	motif on interior surface, exterior surface exfoliated
9043	1	red earthenware, coarse	glazed	hollowware	motif on interior surface, exterior surface exfoliated
9044	1	red earthenware, coarse	glazed	hollowware	motif on interior and exterior surfaces
9045	2	red earthenware, coarse	undecorated	unidentifiable	all surfaces exfoliated
9046	1	yellow ware	undecorated	unidentifiable	
9047	1	canary ware	rouletted	hollowware	banded motif on exterior surface, interior surface exfoliated
9048	2	unidentifiable	edgeware, scalloped	flatware	under surface exfoliated
9049	1	unidentifiable	hand-painted, monochrome	hollowware	motif on exterior surface, interior surface exfoliated
9050	1	pearlware	transfer print, olde blue	hollowware	motif on interior and exterior surfaces
9051	1	unidentifiable	transfer print, general	plate, general	lozenge motif on upper surface
9052	1	pearlware	edgeware, embossed design	flatware	motif on upper surface
9053	1	RWE	hand-painted, monochrome	hollowware	motif on exterior surface, interior surface exfoliated
9054	1	unidentifiable	hand-painted, monochrome	flatware	motif on upper surface, under surface exfoliated
9055	1	RWE	hand-painted, late palette	saucer	thick green rimline and motif on upper surface
9056	1	RWE	spatterware	hollowware	motif on exterior surface, interior surface exfoliated
9057	1	RWE	spatterware	hollowware	motif on exterior surface
9058	2	unidentifiable	transfer print, general	flatware	motif on upper surface, under surface exfoliated
9059	1	RWE	transfer print, general	flatware	motif on upper surface
9060	1	RWE	transfer print, general	flatware	floral motif on upper surface, under surface exfoliated
9061	1	unidentifiable	transfer print, general	hollowware	motif on interior surface
9062	1	pearlware	unidentified	hollowware	motif on exterior surface
9063	1	pearlware	undecorated	flatware	upper and lower surfaces exfoliated
9064	1	RWE	undecorated	flatware	upper surface exfoliated
9065	1	RWE	undecorated	flatware	folded footrim
9066	4	creamware	undecorated	unidentifiable	
9067	22	pearlware	undecorated	unidentifiable	
9068	12	RWE	undecorated	unidentifiable	
9069	5	unidentifiable	undecorated	unidentifiable	
9070	2	unidentifiable	undecorated	unidentifiable	all surfaces exfoliated
<b>Layer Sub-total -</b>		<b>76</b>			
<b>Unit Subtotal -</b>		<b>76</b>			
<b>Unit</b>	479N-302E				
<b>Layer:</b>	Ploughzone				
9079	1	jackfield	undecorated	hollowware	
9080	1	red earthenware, coarse	undecorated	unidentifiable	all surfaces exfoliated

## Plough Zone Ceramic Artifact Inventory

### The Brady Site (AIGq-83)

Cat#	Qty	Ware	Motif	Form	Comments
9081	1	canary ware	rouletted	hollowware	banded motif on exterior surface, interior surface exfoliated
9082	1	pearlware	edgeware, scalloped	flatware	under surface exfoliated
9083	1	unidentifiable	hand-painted, monochrome	flatware	motif on upper surface, under surface exfoliated
9084	1	RWE	factory slip, banded	hollowware	motif on exterior surface
9085	2	RWE	hand-painted, late palette	saucer	rimline on upper surface, under surface exfoliated, 2 mend to 1
9086	1	RWE	hand-painted, late palette	teacup	black rimline and motif on exterior surface, black rimline on interior surface
9087	1	RWE	transfer print, general	flatware	motif on upper surface
9088	1	unidentifiable	edgeware, general	flatware	motif on upper surface, under surface exfoliated
9089	2	pearlware	hand-painted, monochrome	hollowware	line on interior surface, exterior surface exfoliated
9090	1	pearlware	hand-painted, monochrome	hollowware	motif on exterior surface with a depressed line on exterior surface, interior surface exfoliated
9091	2	RWE	hand-painted, monochrome	hollowware	motif on exterior surface
9092	1	pearlware	transfer print, general	flatware	floral motif on upper surface, under surface exfoliated
9093	2	pearlware	transfer print, general	flatware	floral motif on upper surface, under surface exfoliated
9094	1	RWE	transfer print, general	flatware	motif on upper surface
9095	1	unidentifiable	unidentified	unidentifiable	motif on one surface, reverse exfoliated
9096	2	pearlware	undecorated	flatware	folded footrim, upper surface exfoliated
9097	1	RWE	undecorated	flatware	folded footrim, upper surface exfoliated
9098	2	creamware	undecorated	unidentifiable	
9099	11	pearlware	undecorated	unidentifiable	
9100	9	RWE	undecorated	unidentifiable	
9101	6	unidentifiable	undecorated	unidentifiable	
9102	2	unidentifiable	undecorated	unidentifiable	all surfaces exfoliated
<b>Layer Sub-total - 54</b>					
<b>Unit Subtotal - 54</b>					
<b>Unit</b>	479N-303E				
<b>Layer:</b>	Ploughzone				
9113	1	jackfield	undecorated	unidentifiable	
9114	3	red earthenware, coarse	salt-glazed	hollowware	motif on exterior surface, interior surface exfoliated
9115	1	canary ware	undecorated	unidentifiable	
9116	2	pearlware	edgeware, scalloped	flatware	
9117	1	RWE	unidentified	flatware	motif on edge, upper surface exfoliated
9118	1	RWE	spatterware	flatware	motif on upper surface
9119	1	unidentifiable	hand-painted, monochrome	flatware	motif on upper surface, under surface exfoliated



## Plough Zone Ceramic Artifact Inventory

### The Brady Site (AIGq-83)

Cat#	Qty	Ware	Motif	Form	Comments
9120	1	RWE	hand-painted, monochrome	teacup	motif on exterior surface
9121	1	RWE	hand-painted, late palette	flatware	floral motif on upper surface
9122	1	unidentifiable	transfer print, general	flatware	motif on carination on exterior surface and on centre
9123	4	pearlware	transfer print, general	flatware	motif on upper surface, under surface exfoliated
9124	1	RWE	transfer print, general	flatware	motif on upper surface
9125	1	unidentifiable	transfer print, general	flatware	motif on upper surface
9126	1	RWE	transfer print, general	hollowware	motif on exterior surface
9127	1	unidentifiable	unidentified	flatware	motif on upper surface, under surface exfoliated
9128	2	RWE	undecorated	hollowware	interior surface exfoliated
9129	1	unidentifiable	undecorated	hollowware	exterior surface exfoliated
9130	2	pearlware	undecorated	flatware	folded footrim, upper surface exfoliated
9131	2	creamware	undecorated	unidentifiable	
9132	8	pearlware	undecorated	unidentifiable	
9133	14	RWE	undecorated	unidentifiable	
9134	5	unidentifiable	undecorated	unidentifiable	
9135	4	unidentifiable	undecorated	unidentifiable	all surfaces exfoliated
<b>Layer Sub-total -</b>		<b>59</b>			
<b>Unit Subtotal -</b>		<b>59</b>			
<b>Unit</b>	479N-304E				
<b>Layer:</b>	Ploughzone				
9142	2	red earthenware, coarse	glazed	hollowware	motif on exterior surface, interior surface exfoliated
9143	1	red earthenware, coarse	glazed	hollowware	mottled motif on interior surface, exterior surface exfoliated
9144	2	red earthenware, coarse	glazed	hollowware	motif on exterior surface, interior surface exfoliated
9145	2	red earthenware, coarse	glazed	hollowware	motif on interior surface, exterior surface exfoliated
9146	1	canary ware	undecorated	unidentifiable	
9147	2	pearlware	edgeware, scalloped	flatware	upper surface exfoliated
9148	1	unidentifiable	edgeware, scalloped	flatware	under surface exfoliated
9149	1	RWE	hand-painted, late palette	teacup	rimline on interior surface, exterior surface exfoliated
9150	1	pearlware	unidentified	flatware	upper surface exfoliated
9151	2	unidentifiable	unidentified	flatware	motif on edge, upper surface exfoliated
9152	1	pearlware	edgeware, general	flatware	motif on upper surface, under surface exfoliated
9153	2	pearlware	hand-painted, monochrome	hollowware	motif on exterior surface
9154	1	pearlware	hand-painted, monochrome	hollowware	motif on exterior surface, interior surface exfoliated
9155	1	pearlware	hand-painted, early palette	flatware	motif on upper surface, under surface exfoliated

## Plough Zone Ceramic Artifact Inventory

### The Brady Site (AIGq-83)

Cat#	Qty	Ware	Motif	Form	Comments
9156	1	RWE	hand-painted, late palette	hollowware	motif on exterior surface, interior surface exfoliated
9157	1	unidentifiable	transfer print, general	flatware	motif on upper surface, under surface exfoliated
9158	1	RWE	transfer print, general	flatware	motif on upper surface
9159	15	pearlware	undecorated	unidentifiable	
9160	7	RWE	undecorated	unidentifiable	
9161	9	unidentifiable	undecorated	unidentifiable	
9162	4	unidentifiable	undecorated	unidentifiable	all surfaces exfoliated
<b>Layer Sub-total -</b>		<b>58</b>			
<b>Unit Subtotal -</b>		<b>58</b>			
<b>Unit</b>	479N-305E				
<b>Layer:</b>	Ploughzone				
9170	1	jackfield	undecorated	hollowware	
9171	1	red earthenware, coarse	glazed	hollowware	motif on exterior surface, interior surface exfoliated
9172	2	pearlware	hand-painted, monochrome	flatware	motif on upper surface, under surface exfoliated
9173	1	RWE	hand-painted, monochrome	hollowware	motif on exterior surface, interior surface exfoliated
9174	1	pearlware	hand-painted, late palette	hollowware	motif on exterior surface, interior surface exfoliated
9175	1	pearlware	hand-painted, early palette	flatware	motif on upper surface, under surface exfoliated
9176	2	RWE	hand-painted, late palette	hollowware	floral motif on exterior surface, interior surface exfoliated
9177	1	RWE	transfer print, general	flatware	motif on upper surface
9178	3	RWE	transfer print, general	flatware	motif on upper surface, under surface exfoliated
9179	1	RWE	transfer print, general	flatware	motif on upper surface
9180	2	unidentifiable	unidentified	flatware	motif on upper surface, under surface exfoliated
9181	1	pearlware	undecorated	flatware	under surface exfoliated
9182	1	pearlware	undecorated	flatware	folded footrim, upper surface exfoliated
9183	3	creamware	undecorated	unidentifiable	
9184	16	pearlware	undecorated	unidentifiable	
9185	9	RWE	undecorated	unidentifiable	
9186	12	unidentifiable	undecorated	unidentifiable	
9187	7	unidentifiable	undecorated	unidentifiable	all surfaces exfoliated
<b>Layer Sub-total -</b>		<b>65</b>			
<b>Unit Subtotal -</b>		<b>65</b>			
<b>Unit</b>	479N-306E				
<b>Layer:</b>	Ploughzone				
9198	1	jackfield	undecorated	hollowware	
9199	1	pearlware	transfer print, olde blue	plate, table	floral motif on upper surface, under surface exfoliated

## Plough Zone Ceramic Artifact Inventory

### The Brady Site (AIGq-83)

Cat#	Qty	Ware	Motif	Form	Comments
9200	1	RWE	transfer print, general	saucer	floral motif on upper surface, scalloped rim
9201	1	RWE	unidentified	hollowware	motif on lip, exterior surface exfoliated
9202	1	red earthenware, coarse	glazed	hollowware	motif on exterior surface, interior surface exfoliated
9203	1	yellow ware	undecorated	unidentifiable	
9204	1	pearlware	spatterware	hollowware	motif on exterior surface, interior surface exfoliated
9205	2	pearlware	hand-painted, monochrome	hollowware	motif on exterior surface, interior surface exfoliated
9206	1	RWE	hand-painted, monochrome	hollowware	motif on exterior surface
9207	2	unidentifiable	hand-painted, monochrome	flatware	motif on upper surface
9208	3	pearlware	hand-painted, early palette	flatware	motif on upper surface, 3 mend to 1
9209	2	RWE	hand-painted, late palette	saucer	floral motif on upper surface, raised footrim
9210	3	pearlware	transfer print, olde blue	flatware	motif on upper surface, under surface exfoliated
9211	2	pearlware	transfer print, olde blue	hollowware	motif on carination on exterior surface, interior surface exfoliated
9212	1	RWE	transfer print, general	flatware	motif on upper surface, under surface exfoliated
9213	1	RWE	transfer print, general	flatware	motif on upper surface, under surface exfoliated
9214	1	unidentifiable	unidentified	hollowware	motif on exterior surface, interior surface exfoliated
9215	1	pearlware	undecorated	hollowware	strainer fragment
9216	1	unidentifiable	undecorated	flatware	upper surface exfoliated
9217	1	creamware	undecorated	unidentifiable	
9218	11	pearlware	undecorated	unidentifiable	
9219	6	RWE	undecorated	unidentifiable	
9220	4	unidentifiable	undecorated	unidentifiable	
9221	1	unidentifiable	undecorated	unidentifiable	all surfaces exfoliated
<b>Layer Sub-total - 50</b>					
<b>Unit Subtotal - 50</b>					
<b>Unit</b>	479N-307E				
<b>Layer:</b>	Ploughzone				
9230	1	jackfield	undecorated	unidentifiable	
9231	1	red earthenware, coarse	glazed	hollowware	motif on interior surface, exterior surface exfoliated
9232	1	red earthenware, coarse	glazed	hollowware	motif on interior surface, exterior surface exfoliated
9233	1	red earthenware, coarse	undecorated	unidentifiable	all surfaces exfoliated
9234	1	canary ware	undecorated	unidentifiable	
9235	1	pearlware	edgeware, scalloped	flatware	upper surface exfoliated
9236	1	unidentifiable	edgeware, straight	flatware	
9237	1	unidentifiable	hand-painted, late palette	flatware	motif on upper surface, under surface exfoliated

## Plough Zone Ceramic Artifact Inventory

### The Brady Site (AIGq-83)

Cat#	Qty	Ware	Motif	Form	Comments
9238	1	unidentifiable	edgeware, general	flatware	motif on upper surface, under surface exfoliated
9239	2	unidentifiable	transfer print, general	flatware	motif on upper surface, under surface exfoliated
9240	1	pearlware	transfer print, olde blue	hollowware	motif on exterior surface, interior surface exfoliated
9241	2	unidentifiable	transfer print, general	unidentifiable	motif on one surface
9242	1	RWE	unidentified	flatware	motif on upper surface
9243	1	pearlware	undecorated	flatware	folded footrim, upper surface exfoliated
9244	3	creamware	undecorated	unidentifiable	
9245	14	pearlware	undecorated	unidentifiable	
9246	8	RWE	undecorated	unidentifiable	
9247	6	unidentifiable	undecorated	unidentifiable	
9248	6	unidentifiable	undecorated	unidentifiable	all surfaces exfoliated
<b>Layer Sub-total -</b>		<b>53</b>			
<b>Unit Subtotal -</b>		<b>53</b>			
<b>Unit</b>	480N-284E				
<b>Layer:</b>	Ploughzone				
9256	1	red earthenware, coarse	glazed	hollowware	motif on exterior surface, interior surface exfoliated
9257	1	red earthenware, coarse	glazed	hollowware	motif on interior surface, exterior surface exfoliated
9258	2	canary ware	undecorated	unidentifiable	
9259	1	pearlware	edgeware, scalloped	flatware	under surface exfoliated
9260	3	pearlware	edgeware, scalloped	flatware	upper surface exfoliated
9261	1	unidentifiable	edgeware, scalloped	flatware	upper surface exfoliated
9262	2	unidentifiable	edgeware, straight	plate, supper	motif on upper surface
9263	1	pearlware	hand-painted, monochrome	saucer	motif on upper surface
9264	1	RWE	hand-painted, late palette	teacup	thick green rimline and floral motif on exterior surface, green rimline on interior surface
9265	2	pearlware	hand-painted, monochrome	unidentifiable	motif on one surface
9266	1	RWE	hand-painted, monochrome	flatware	motif on upper surface
9267	1	unidentifiable	hand-painted, monochrome	flatware	motif on upper surface, under surface exfoliated
9268	1	RWE	hand-painted, late palette	flatware	motif on upper surface
9269	1	unidentifiable	hand-painted, general	flatware	motif on upper surface
9270	1	RWE	transfer print, general	flatware	motif on upper surface, under surface exfoliated
9271	1	pearlware	transfer print, olde blue	flatware	motif on upper surface, raised footrim
9272	1	pearlware	undecorated	flatware	folded footrim, upper surface exfoliated
9273	2	creamware	undecorated	unidentifiable	
9274	9	RWE	undecorated	unidentifiable	
9275	9	unidentifiable	undecorated	unidentifiable	
9276	1	unidentifiable	undecorated	unidentifiable	all surfaces exfoliated

## Plough Zone Ceramic Artifact Inventory

### The Brady Site (AIGq-83)

Cat#	Qty	Ware	Motif	Form	Comments
<i>Layer Sub-total - 43</i>					
<i>Unit Subtotal - 43</i>					
<b>Unit</b>	480N-285E				
<b>Layer:</b>	Ploughzone				
9285	1	red earthenware, coarse	salt-glazed	hollowware	green motif on exterior surface, yellow glaze on interior surface
9286	3	red earthenware, coarse	glazed	hollowware	motif on interior surface, exterior surface exfoliated
9287	2	red earthenware, coarse	glazed	hollowware	motif on exterior surface, interior surface exfoliated
9288	1	red earthenware, coarse	undecorated	unidentifiable	all surfaces exfoliated
9289	1	yellow ware	undecorated	unidentifiable	all surfaces exfoliated
9290	2	canary ware	undecorated	unidentifiable	
9291	1	unidentifiable	edgeware, scalloped	flatware	under surface exfoliated
9292	1	pearlware	edgeware, scalloped	flatware	under surface exfoliated
9293	1	RWE	edgeware, scalloped	flatware	under surface exfoliated
9294	1	RWE	hand-painted, late palette	saucer	motif on upper surface
9295	1	RWE	transfer print, general	hollowware	motif on interior and exterior surfaces, scalloped edge
9296	1	pearlware	hand-painted, monochrome	hollowware	motif on exterior surface, interior surface exfoliated
9297	1	pearlware	hand-painted, early palette	hollowware	floral motif on exterior surface
9298	1	pearlware	hand-painted, early palette	hollowware	motif on exterior surface
9299	2	RWE	hand-painted, late palette	hollowware	motif on exterior surface, interior surface exfoliated
9300	1	RWE	hand-painted, late palette	flatware	floral motif on upper surface, under surface exfoliated
9301	1	RWE	hand-painted, late palette	hollowware	floral motif on exterior surface
9302	1	pearlware	factory slip, general	hollowware	motif on exterior surface, interior surface exfoliated
9303	1	unidentifiable	factory slip, general	hollowware	motif on exterior surface, interior surface exfoliated
9304	1	unidentifiable	transfer print, general	flatware	motif on upper surface, under surface exfoliated
9305	1	pearlware	undecorated	hollowware	exterior surface exfoliated
9306	1	pearlware	undecorated	flatware	raised footrim, upper surface exfoliated
9307	6	creamware	undecorated	unidentifiable	
9308	8	pearlware	undecorated	unidentifiable	
9309	11	RWE	undecorated	unidentifiable	
9310	6	unidentifiable	undecorated	unidentifiable	
<i>Layer Sub-total - 58</i>					
<i>Unit Subtotal - 58</i>					
<b>Unit</b>	480N-286E				
<b>Layer:</b>	Ploughzone				
9318	1	jackfield	undecorated	hollowware	

## Plough Zone Ceramic Artifact Inventory

### The Brady Site (AIGq-83)

Cat#	Qty	Ware	Motif	Form	Comments
9319	2	red earthenware, coarse	glazed	hollowware	motif on interior surface, exterior surface exfoliated
9320	1	red earthenware, coarse	glazed	hollowware	mottled motif on interior surface, exterior surface exfoliated
9321	1	red earthenware, refined	glazed	hollowware	motif on interior and exterior surfaces
9322	1	pearlware	hand-painted, early palette	teapot	motif on lip of spout
9323	1	pearlware	edgeware, scalloped	flatware	upper surface exfoliated
9324	1	unidentifiable	edgeware, scalloped	flatware	
9325	2	pearlware	hand-painted, early palette	saucer	orange rimline and floral motif on upper surface
9326	1	pearlware	factory slip, general	hollowware	motif on exterior surface
9327	1	pearlware	hand-painted, early palette	flatware	motif on upper surface, under surface exfoliated
9328	1	unidentifiable	factory slip, general	hollowware	motif on exterior surface, interior surface exfoliated
9329	1	unidentifiable	rouletted	hollowware	banded motif on exterior surface
9330	1	creamware	undecorated	flatware	
9331	1	pearlware	undecorated	flatware	folded footrim, upper surface exfoliated
9332	3	creamware	undecorated	unidentifiable	
9333	21	pearlware	undecorated	unidentifiable	
9334	8	RWE	undecorated	unidentifiable	
9335	13	unidentifiable	undecorated	unidentifiable	
9336	3	unidentifiable	undecorated	unidentifiable	all surfaces exfoliated
<b>Layer Sub-total - 64</b>					
<b>Unit Subtotal - 64</b>					
<b>Unit</b>	480N-287E				
<b>Layer:</b>	Ploughzone				
9346	2	jackfield	undecorated	hollowware	
9347	2	red earthenware, coarse	glazed	hollowware	motif on exterior surface, interior surface exfoliated
9348	1	red earthenware, coarse	glazed	hollowware	motif on interior surface, exterior surface exfoliated
9349	1	red earthenware, coarse	glazed	hollowware	motif on interior surface, exterior surface exfoliated
9350	1	red earthenware, coarse	undecorated	hollowware	undecorated exterior surface, interior surface exfoliated
9351	2	pearlware	edgeware, scalloped	flatware	
9352	1	pearlware	edgeware, scalloped	flatware	upper surface exfoliated
9353	1	pearlware	spatterware	bowl, general	motif on exterior surface, interior surface exfoliated
9354	1	pearlware	hand-painted, early palette	saucer	rimline on upper surface, under surface exfoliated
9355	1	pearlware	hand-painted, early palette	saucer	rimline on upper surface
9356	1	unidentifiable	hand-painted, general	teacup	rimline on interior and exterior surfaces
9357	1	RWE	hand-painted, late palette	teacup	thick rimline and motif on exterior surface, interior surface exfoliated

## Plough Zone Ceramic Artifact Inventory

### The Brady Site (AIGq-83)

Cat#	Qty	Ware	Motif	Form	Comments
9358	2	RWE	hand-painted, late palette	saucer	rimline on upper surface
9359	1	pearlware	transfer print, olde blue	flatware	floral motif on upper surface, under surface exfoliated
9360	2	RWE	transfer print, general	flatware	motif on upper surface
9361	2	RWE	hand-painted, monochrome	bowl, general	wedge footrim, motif on exterior surface
9362	1	unidentifiable	hand-painted, monochrome	hollowware	floral motif on exterior surface, line on interior surface
9363	1	unidentifiable	hand-painted, monochrome	hollowware	floral motif on exterior surface
9364	1	pearlware	hand-painted, early palette	flatware	floral motif on upper surface, raised footrim
9365	2	pearlware	hand-painted, early palette	flatware	motif on upper surface, under surface exfoliated
9366	1	unidentifiable	hand-painted, general	flatware	motif on upper surface
9367	1	unidentifiable	rouletted	hollowware	banded motif on exterior surface, interior surface exfoliated
9368	1	unidentifiable	factory slip, general	hollowware	motif on exterior surface, interior surface exfoliated
9369	2	pearlware	transfer print, general	flatware	motif on upper surface, under surface exfoliated
9370	1	pearlware	transfer print, general	hollowware	motif on exterior surface, interior surface exfoliated
9371	2	RWE	transfer print, general	flatware	motif on upper surface
9372	1	RWE	transfer print, general	flatware	motif on upper surface
9373	2	RWE	transfer print, general	flatware	motif on upper surface
9374	1	unidentifiable	transfer print, general	flatware	motif on upper surface
9375	1	creamware	undecorated	flatware	upper surface exfoliated
9376	1	RWE	undecorated	teacup	
9377	2	pearlware	undecorated	flatware	folded footrim, upper surface exfoliated
9378	1	RWE	undecorated	flatware	raised footrim, upper surface exfoliated
9379	1	RWE	undecorated	hollowware	footring fragment
9380	1	RWE	undecorated	hollowware	depressed horizontal line on exterior surface, interior surface exfoliated
9381	8	creamware	undecorated	unidentifiable	
9382	24	pearlware	undecorated	unidentifiable	
9383	21	RWE	undecorated	unidentifiable	
9384	13	unidentifiable	undecorated	unidentifiable	
9385	4	unidentifiable	undecorated	unidentifiable	all surfaces exfoliated
<b>Layer Sub-total - 116</b>					
<b>Unit Subtotal - 116</b>					
<b>Unit</b>	480N-288E				
<b>Layer:</b>	Ploughzone				
9397	1	red earthenware, coarse	glazed	hollowware	motif on exterior surface, interior surface exfoliated
9398	1	canary ware	rouletted	hollowware	banded motif on exterior surface, interior surface exfoliated

## Plough Zone Ceramic Artifact Inventory

### The Brady Site (AIGq-83)

Cat#	Qty	Ware	Motif	Form	Comments
9399	1	canary ware	undecorated	unidentifiable	
9400	1	porcelain, English bone chi	unidentified	flatware	floral motif on upper surface
9401	3	pearlware	edgeware, scalloped	flatware	motif on upper surface
9402	2	unidentifiable	edgeware, scalloped	flatware	
9403	1	unidentifiable	hand-painted, monochrome	saucer	motif on upper surface
9404	1	unidentifiable	unidentified	saucer	motif on upper surface
9405	1	pearlware	edgeware, general	flatware	motif on upper surface, under surface exfoliated
9406	2	pearlware	hand-painted, monochrome	hollowware	motif on exterior surface, interior surface exfoliated
9407	2	RWE	hand-painted, monochrome	hollowware	motif on exterior surface
9408	1	RWE	hand-painted, monochrome	flatware	motif on upper surface, under surface exfoliated
9409	1	unidentifiable	hand-painted, monochrome	unidentifiable	motif on one surface, reverse exfoliated
9410	1	unidentifiable	hand-painted, monochrome	flatware	motif on upper surface
9411	1	pearlware	hand-painted, early palette	flatware	motif on upper surface, under surface exfoliated
9412	1	RWE	hand-painted, late palette	hollowware	floral motif on exterior surface
9413	1	unidentifiable	undecorated	flatware	raised footrim
9414	6	creamware	undecorated	unidentifiable	
9415	16	pearlware	undecorated	unidentifiable	
9416	6	RWE	undecorated	unidentifiable	
9417	10	unidentifiable	undecorated	unidentifiable	
9418	6	unidentifiable	undecorated	unidentifiable	all surfaces exfoliated
<b>Layer Sub-total - 66</b>					
<b>Unit Subtotal - 66</b>					
<b>Unit 480N-290E</b>					
<b>Layer: Ploughzone</b>					
9428	1	red earthenware, coarse	glazed	hollowware	motif on upper surface
9429	4	red earthenware, coarse	glazed	hollowware	motif on one surface, reverse exfoliated
9430	1	red earthenware, coarse	glazed	hollowware	motif on one surface, reverse exfoliated
9431	1	red earthenware, coarse	glazed	hollowware	motif on interior surface, exterior surface exfoliated
9432	2	red earthenware, coarse	salt-glazed	hollowware	motif on exterior surface, interior surface exfoliated
9433	4	red earthenware, coarse	undecorated	unidentifiable	all surfaces exfoliated
9434	1	yellow ware	undecorated	unidentifiable	
9435	1	canary ware	undecorated	unidentifiable	
9436	1	pearlware	edgeware, scalloped	flatware	
9437	2	pearlware	edgeware, scalloped	flatware	upper surface exfoliated
9438	2	unidentifiable	edgeware, scalloped	flatware	
9439	1	unidentifiable	edgeware, scalloped	flatware	upper and under surfaces exfoliated
9440	1	unidentifiable	edgeware, scalloped	flatware	upper surface exfoliated
9441	1	unidentifiable	edgeware, straight	flatware	



## Plough Zone Ceramic Artifact Inventory

### The Brady Site (AIGq-83)

Cat#	Qty	Ware	Motif	Form	Comments
9442	1	pearlware	hand-painted, early palette	saucer	rimline and floral motif on upper surface
9443	1	RWE	hand-painted, late palette	teacup	motif on interior and exterior surfaces
9444	1	RWE	hand-painted, late palette	saucer	rimline on upper surface
9445	1	RWE	hand-painted, monochrome	saucer	thick rimline on upper surface
9446	1	pearlware	unidentified	flatware	motif on edge, upper surface exfoliated
9447	1	RWE	transfer print, general	hollowware	motif on exterior surface, interior surface exfoliated, scalloped rim
9448	2	pearlware	edgeware, general	flatware	motif on upper surface, under surface exfoliated
9449	3	pearlware	spatterware	hollowware	motif on exterior surface
9450	3	pearlware	hand-painted, early palette	flatware	motif on upper surface, under surface exfoliated
9451	1	unidentifiable	hand-painted, monochrome	flatware	motif on upper surface, under surface exfoliated
9452	2	pearlware	transfer print, olde blue	flatware	floral motif on upper surface
9453	1	pearlware	transfer print, general	flatware	motif on upper surface, under surface exfoliated
9454	1	RWE	unidentified	flatware	motif on upper surface
9455	1	unidentifiable	factory slip, general	hollowware	motif on exterior surface
9456	2	pearlware	unidentified	hollowware	motif on exterior surface
9457	1	unidentifiable	unidentified	unidentifiable	motif on one surface
9458	1	RWE	undecorated	flatware	upper surface exfoliated
9459	1	pearlware	undecorated	flatware	folded footrim, upper surface exfoliated
9460	1	creamware	undecorated	hollowware	footring fragment
9461	14	creamware	undecorated	unidentifiable	
9462	30	pearlware	undecorated	unidentifiable	
9463	23	RWE	undecorated	unidentifiable	
9464	17	unidentifiable	undecorated	unidentifiable	
9465	11	unidentifiable	undecorated	unidentifiable	all surfaces exfoliated
<b>Layer Sub-total - 144</b>					
<b>Unit Subtotal - 144</b>					
<b>Unit</b>	480N-291E				
<b>Layer:</b>	Ploughzone				
9481	1	red earthenware, refined	glazed	hollowware	brown motif on exterior surface, brown slip on interior surface
9482	1	red earthenware, coarse	glazed	hollowware	motif on lip, exterior surface undecorated, interior surface exfoliated
9483	1	red earthenware, coarse	glazed	hollowware	mottled motif on interior surface, exterior surface exfoliated
9484	1	red earthenware, coarse	undecorated	unidentifiable	all surfaces exfoliated
9485	1	canary ware	rouletted	hollowware	banded motif on exterior surface, interior surface exfoliated
9486	1	canary ware	undecorated	unidentifiable	
9487	2	pearlware	edgeware, scalloped	flatware	under surface exfoliated
9488	2	unidentifiable	edgeware, scalloped	flatware	

## Plough Zone Ceramic Artifact Inventory

### The Brady Site (AIGq-83)

Cat#	Qty	Ware	Motif	Form	Comments
9489	1	unidentifiable	edgeware, scalloped	flatware	under surface exfoliated
9490	1	pearlware	hand-painted, monochrome	saucer	motif on upper surface
9491	1	unidentifiable	hand-painted, general	saucer	thick blue rimline and motif on upper surface
9492	1	RWE	hand-painted, late palette	teacup	rimline on interior surface, exterior surface exfoliated
9493	1	RWE	hand-painted, late palette	saucer	thick rimline on upper surface
9494	1	pearlware	edgeware, embossed design	flatware	motif on upper surface, under surface exfoliated
9495	1	pearlware	edgeware, general	flatware	under surface exfoliated
9496	1	pearlware	hand-painted, monochrome	flatware	motif on upper surface
9497	1	pearlware	hand-painted, monochrome	hollowware	motif on exterior surface, interior surface exfoliated
9498	1	RWE	hand-painted, monochrome	flatware	motif on upper surface
9499	2	unidentifiable	hand-painted, monochrome	flatware	motif on upper surface
9500	2	unidentifiable	hand-painted, monochrome	hollowware	motif on exterior surface
9501	1	pearlware	hand-painted, early palette	flatware	floral motif on upper surface, under surface exfoliated
9502	2	pearlware	hand-painted, early palette	unidentifiable	motif on one surface, reverse exfoliated
9503	1	unidentifiable	factory slip, general	hollowware	motif on exterior surface, interior surface exfoliated
9504	1	RWE	spatterware	hollowware	motif on exterior surface
9505	2	RWE	transfer print, general	flatware	motif on upper surface
9506	2	RWE	transfer print, general	flatware	motif on upper surface
9507	1	unidentifiable	undecorated	flatware	
9508	1	pearlware	undecorated	flatware	folded footrim, upper surface exfoliated
9509	1	RWE	undecorated	hollowware	wedge footing
9510	1	RWE	undecorated	hollowware	footring fragment
9511	7	creamware	undecorated	unidentifiable	
9512	7	pearlware	undecorated	unidentifiable	
9513	8	RWE	undecorated	unidentifiable	
9514	13	unidentifiable	undecorated	unidentifiable	
9515	7	unidentifiable	undecorated	unidentifiable	all surfaces exfoliated
<b>Layer Sub-total - 79</b>					
<b>Unit Subtotal - 79</b>					
<b>Unit 480N-292E</b>					
<b>Layer: Ploughzone</b>					
9524	1	jackfield	undecorated	hollowware	
9525	1	red earthenware, coarse	glazed	hollowware	motif on exterior surface
9526	4	red earthenware, coarse	glazed	hollowware	motif on exterior surface, interior surface exfoliated
9527	5	red earthenware, coarse	glazed	hollowware	motif on exterior surface, interior surface exfoliated
9528	1	red earthenware, coarse	glazed	hollowware	motif on exterior surface, interior surface exfoliated

## Plough Zone Ceramic Artifact Inventory

### The Brady Site (AIGq-83)

Cat#	Qty	Ware	Motif	Form	Comments
9529	2	red earthenware, coarse	glazed	hollowware	motif on interior surface, exterior surface exfoliated
9530	1	red earthenware, coarse	glazed	hollowware	motif on exterior surface, interior surface exfoliated
9531	5	pearlware	edgeware, scalloped	flatware	under surface exfoliated
9532	1	pearlware	edgeware, scalloped	flatware	upper surface exfoliated
9533	1	RWE	edgeware, scalloped	flatware	under surface exfoliated
9534	1	pearlware	hand-painted, monochrome	teacup	motif on upper surface
9535	1	pearlware	hand-painted, monochrome	flatware	rimline on upper surface, under surface exfoliated
9536	1	pearlware	hand-painted, early palette	hollowware	rimline on exterior surface, interior surface exfoliated
9537	1	RWE	hand-painted, late palette	teacup	rimline on interior and exterior surfaces
9538	2	RWE	hand-painted, late palette	saucer	rimline on upper surface
9539	1	pearlware	transfer print, olde blue	plate, table	floral motif on upper surface
9540	1	pearlware	unidentified	hollowware	motif on lip, exterior surface exfoliated
9541	1	unidentifiable	unidentified	teacup	motif on exterior surface
9542	1	RWE	edgeware, scalloped	flatware	
9543	1	RWE	transfer print, general	unidentifiable	motif on one surface, reverse exfoliated, scalloped rim
9544	1	pearlware	edgeware, general	flatware	motif on upper surface, under surface exfoliated
9545	3	pearlware	hand-painted, monochrome	hollowware	motif on exterior surface
9546	4	pearlware	hand-painted, monochrome	flatware	motif on upper surface, under surface exfoliated
9547	5	unidentifiable	hand-painted, monochrome	flatware	motif on upper surface, under surface exfoliated
9548	3	pearlware	hand-painted, early palette	flatware	floral motif on upper surface, under surface exfoliated
9549	2	pearlware	hand-painted, early palette	flatware	motif on upper surface, under surface exfoliated
9550	1	RWE	hand-painted, late palette	flatware	floral motif on upper surface
9551	1	RWE	factory slip, banded	hollowware	motif on exterior surface, interior surface exfoliated
9552	3	pearlware	factory slip, general	hollowware	motif on exterior surface
9553	1	creamware	factory slip, general	hollowware	exfoliated motif on exterior surface
9554	1	RWE	transfer print, general	unidentifiable	horizontal zigzag lines on one surface, reverse exfoliated
9555	4	pearlware	transfer print, general	flatware	floral motif on upper surface, under surface exfoliated
9556	3	pearlware	transfer print, olde blue	flatware	motif on upper surface
9557	4	RWE	transfer print, general	flatware	motif on upper surface
9558	2	RWE	transfer print, general	flatware	motif on upper surface
9559	1	pearlware	spatterware	hollowware	motif on exterior surface
9560	1	RWE	undecorated	hollowware	interior and exterior surfaces exfoliated
9561	5	pearlware	undecorated	flatware	folded footrim
9562	1	RWE	undecorated	hollowware	wedge footing fragment

## Plough Zone Ceramic Artifact Inventory

### The Brady Site (AIGq-83)

Cat#	Qty	Ware	Motif	Form	Comments
9563	1	RWE	undecorated	hollowware	footring fragment
9564	1	unidentifiable	undecorated	flatware	folded footrim
9565	10	creamware	undecorated	unidentifiable	
9566	41	pearlware	undecorated	unidentifiable	
9567	23	RWE	undecorated	unidentifiable	
9568	11	unidentifiable	undecorated	unidentifiable	
9569	4	unidentifiable	undecorated	unidentifiable	all surfaces exfoliated
<b>Layer Sub-total - 170</b>					
<b>Unit Subtotal - 170</b>					
<b>Unit</b>	480N-293E				
<b>Layer:</b>	Ploughzone				
9584	1	jackfield	undecorated	hollowware	rounded footring
9585	1	jackfield	undecorated	hollowware	
9586	1	jackfield	undecorated	hollowware	
9587	2	red earthenware, coarse	glazed	hollowware	motif on interior surface, exterior surface exfoliated
9588	1	red earthenware, coarse	glazed	hollowware	motif on exterior surface
9589	3	red earthenware, coarse	salt-glazed	hollowware	motif on exterior surface, interior surface exfoliated
9590	6	red earthenware, coarse	glazed	hollowware	motif on interior surface
9591	1	red earthenware, coarse	undecorated	unidentifiable	all surfaces exfoliated
9592	2	yellow ware	undecorated	unidentifiable	
9593	1	yellow ware	undecorated	unidentifiable	
9594	1	canary ware	undecorated	unidentifiable	
9595	1	canary ware	undecorated	unidentifiable	
9596	1	pearlware	edgeware, scalloped	flatware	upper surface exfoliated
9597	1	unidentifiable	edgeware, scalloped	flatware	under surface exfoliated
9598	1	unidentifiable	edgeware, scalloped	flatware	
9599	1	RWE	hand-painted, late palette	saucer	thick rimline on upper surface
9600	1	pearlware	hand-painted, early palette	saucer	rimline on upper surface
9601	2	RWE	hand-painted, monochrome	teacup	motif on exterior
9602	1	RWE	unidentified	hollowware	motif on exterior surface
9603	2	RWE	hand-painted, monochrome	saucer	motif on upper surface
9604	1	pearlware	hand-painted, monochrome	hollowware	motif on exterior surface
9605	2	pearlware	hand-painted, monochrome	flatware	motif on upper surface
9606	2	RWE	hand-painted, monochrome	flatware	motif on upper surface
9607	3	RWE	hand-painted, monochrome	hollowware	motif on exterior surface
9608	1	unidentifiable	hand-painted, monochrome	hollowware	motif on exterior surface, interior surface exfoliated
9609	2	unidentifiable	hand-painted, monochrome	flatware	motif on upper surface
9610	1	unidentifiable	hand-painted, monochrome	hollowware	motif on exterior surface, interior surface exfoliated
9611	1	RWE	hand-painted, late palette	flatware	floral motif on upper surface

## Plough Zone Ceramic Artifact Inventory

### The Brady Site (AIGq-83)

Cat#	Qty	Ware	Motif	Form	Comments
9612	1	RWE	hand-painted, late palette	hollowware	motif on exterior surface, interior surface exfoliated
9613	1	pearlware	spatterware	hollowware	motif on exterior surface, interior surface exfoliated
9614	1	unidentifiable	unidentified	hollowware	embossed lines on exterior surface, interior surface exfoliated
9615	1	pearlware	factory slip, general	hollowware	motif on exterior surface, interior surface exfoliated
9616	2	unidentifiable	factory slip, general	hollowware	motif on exterior surface, interior surface exfoliated
9617	3	pearlware	transfer print, general	flatware	motif on upper surface, under surface exfoliated
9618	3	RWE	transfer print, general	flatware	floral motif on upper surface, under surface exfoliated
9619	2	RWE	transfer print, general	flatware	motif on upper surface
9620	1	RWE	transfer print, general	hollowware	floral motif on exterior surface, interior surface exfoliated
9621	1	unidentifiable	transfer print, general	flatware	fish roe motif on upper surface
9622	2	unidentifiable	unidentified	unidentifiable	motif on one surface, reverse exfoliated
9623	1	pearlware	edgeware, embossed design	flatware	floral motif on upper surface, under surface exfoliated
9624	1	unidentifiable	edgeware, general	flatware	motif on upper surface
9625	1	unidentifiable	transfer print, general	flatware	motif on upper surface, raised footrim on under surface
9626	2	porcelain, English bone chi	undecorated	unidentifiable	
9627	1	creamware	undecorated	flatware	upper surface exfoliated
9628	1	RWE	undecorated	plate, table	
9629	3	pearlware	undecorated	flatware	folded footrim, upper surface exfoliated
9630	3	RWE	undecorated	flatware	raised footrim, upper surface exfoliated
9631	2	unidentifiable	undecorated	flatware	folded footrim, upper surface exfoliated
9632	9	creamware	undecorated	unidentifiable	
9633	46	pearlware	undecorated	unidentifiable	
9634	35	RWE	undecorated	unidentifiable	
9635	15	unidentifiable	undecorated	unidentifiable	
9636	10	unidentifiable	undecorated	unidentifiable	all surfaces exfoliated
9637	2	creamware	unidentified	hollowware	exfoliated motif on exterior surface
<b>Layer Sub-total - 194</b>					
<b>Unit Subtotal - 194</b>					
<b>Unit</b>	480N-294E				
<b>Layer:</b>	Ploughzone				
9652	1	jackfield	undecorated	unidentifiable	
9653	1	red earthenware, coarse	glazed	hollowware	motif on interior and exterior surfaces
9654	2	red earthenware, coarse	glazed	hollowware	motif on interior surface, exterior surface exfoliated
9655	2	red earthenware, coarse	glazed	unidentifiable	motif on one surface, reverse exfoliated

## Plough Zone Ceramic Artifact Inventory

### The Brady Site (AIGq-83)

Cat#	Qty	Ware	Motif	Form	Comments
9656	5	red earthenware, coarse	glazed	hollowware	motif on exterior surface, interior surface exfoliated
9657	1	red earthenware, coarse	glazed	hollowware	motif on exterior surface, interior surface exfoliated
9658	1	red earthenware, coarse	glazed	hollowware	motif on one surface, reverse exfoliated
9659	4	red earthenware, coarse	undecorated	unidentifiable	all surfaces exfoliated
9660	1	yellow ware	undecorated	unidentifiable	all surfaces exfoliated
9661	2	canary ware	undecorated	unidentifiable	
9662	1	pearlware	edgeware, scalloped	flatware	motif on upper surface, under surface exfoliated
9663	1	pearlware	edgeware, scalloped	flatware	upper surface exfoliated
9664	2	RWE	edgeware, scalloped	flatware	upper surface exfoliated
9665	3	unidentifiable	edgeware, scalloped	flatware	
9666	1	pearlware	hand-painted, monochrome	saucer	motif on upper surface
9667	1	pearlware	hand-painted, monochrome	saucer	rimline on upper surface
9668	1	RWE	hand-painted, monochrome	saucer	motif on upper surface
9669	1	creamware	factory slip, banded	hollowware	motif on exterior surface, interior surface exfoliated
9670	1	pearlware	transfer print, olde blue	saucer	motif on upper surface
9671	1	unidentifiable	unidentified	saucer	motif on upper surface
9672	1	pearlware	unidentified	flatware	inpressed motif on one surface, reverse exfoliated
9673	3	pearlware	hand-painted, monochrome	flatware	motif on upper surface
9674	3	pearlware	hand-painted, monochrome	hollowware	floral motif on exterior surface
9675	1	pearlware	hand-painted, monochrome	hollowware	motif on interior and exterior surfaces
9676	3	RWE	hand-painted, monochrome	flatware	motif on upper surface
9677	1	pearlware	hand-painted, early palette	flatware	floral motif on upper surface
9678	1	pearlware	hand-painted, early palette	flatware	motif on upper surface
9679	4	unidentifiable	hand-painted, monochrome	hollowware	motif on exterior surface
9680	2	pearlware	hand-painted, early palette	hollowware	motif on exterior surface, interior surface exfoliated, 2 mend to 1
9681	1	pearlware	hand-painted, early palette	flatware	motif on upper surface, under surface exfoliated
9682	1	pearlware	hand-painted, early palette	flatware	motif on upper surface
9683	1	RWE	hand-painted, late palette	flatware	motif on upper surface, under surface exfoliated
9684	1	RWE	hand-painted, late palette	hollowware	floral motif on exterior surface, interior surface exfoliated
9685	1	unidentifiable	factory slip, general	hollowware	motif on exterior surface, interior surface exfoliated
9686	1	unidentifiable	factory slip, general	hollowware	motif on exterior surface, interior surface exfoliated
9687	1	pearlware	transfer print, olde blue	hollowware	motif on interior and exterior surfaces
9688	3	pearlware	transfer print, general	flatware	motif on upper surface
9689	1	RWE	transfer print, general	flatware	floral motif on upper surface, under surface exfoliated

## Plough Zone Ceramic Artifact Inventory

### The Brady Site (AIGq-83)

Cat#	Qty	Ware	Motif	Form	Comments
9690	4	RWE	transfer print, general	flatware	motif on upper surface
9691	1	RWE	moulded, general	hollowware	fluted motif with blue stars on exterior surface
9692	3	RWE	unidentified	flatware	motif on one surface
9693	3	unidentifiable	unidentified	hollowware	motif on exterior surface
9694	1	pearlware	undecorated	unidentifiable	one surface exfoliated
9695	1	RWE	undecorated	unidentifiable	one surface exfoliated
9696	1	pearlware	undecorated	flatware	folded footrim, upper surface exfoliated
9697	1	RWE	undecorated	hollowware	wedge footring fragment
9698	1	unidentifiable	undecorated	hollowware	footring fragment
9699	1	ironstone	moulded, general	unidentifiable	motif on exterior surface, interior surface exfoliated
9700	8	creamware	undecorated	unidentifiable	
9701	56	pearlware	undecorated	unidentifiable	
9702	28	RWE	undecorated	unidentifiable	
9703	14	unidentifiable	undecorated	unidentifiable	
9704	17	unidentifiable	undecorated	unidentifiable	all surfaces exfoliated
<b>Layer Sub-total -</b>		<b>203</b>			
<b>Unit Subtotal -</b>		<b>203</b>			
<b>Unit</b>	480N-295E				
<b>Layer:</b>	Ploughzone				
9724	1	jackfield	undecorated	hollowware	
9725	1	red earthenware, coarse	glazed	hollowware	motif on interior and exterior surfaces
9726	1	red earthenware, coarse	glazed	hollowware	motif on exterior surface, interior surface exfoliated
9727	2	red earthenware, coarse	glazed	hollowware	motif on interior surface, exterior surface exfoliated
9728	5	red earthenware, coarse	glazed	hollowware	motif on interior surface, exterior surface exfoliated
9729	1	red earthenware, coarse	glazed	hollowware	motif on one surface, reverse exfoliated
9730	2	red earthenware, coarse	undecorated	unidentifiable	all surfaces exfoliated
9731	1	canary ware	rouletted	hollowware	banded motif on exterior surface, interior surface exfoliated
9732	3	canary ware	undecorated	unidentifiable	
9733	2	pearlware	edgeware, scalloped	flatware	
9734	2	RWE	edgeware, scalloped	flatware	
9735	3	unidentifiable	edgeware, scalloped	flatware	under surface exfoliated
9736	1	unidentifiable	edgeware, scalloped	flatware	
9737	1	pearlware	hand-painted, monochrome	saucer	motif on upper surface
9738	2	pearlware	hand-painted, monochrome	teacup	motif on exterior surface
9739	1	pearlware	hand-painted, early palette	saucer	orange rimline and motif on upper surface, under surface exfoliated
9740	1	pearlware	hand-painted, early palette	saucer	rimline on upper surface, under surface exfoliated
9741	1	pearlware	hand-painted, early palette	teacup	rimline on interior and exterior surfaces

## Plough Zone Ceramic Artifact Inventory

### The Brady Site (AIGq-83)

Cat#	Qty	Ware	Motif	Form	Comments
9742	1	unidentifiable	hand-painted, general	saucer	rimline on upper surface
9743	1	unidentifiable	unidentified	hollowware	motif on lip, exterior surface exfoliated
9744	4	pearlware	hand-painted, monochrome	flatware	motif on upper surface
9745	5	pearlware	hand-painted, monochrome	hollowware	motif on exterior surface
9746	3	RWE	hand-painted, monochrome	flatware	motif on upper surface, under surface exfoliated
9747	2	RWE	hand-painted, monochrome	hollowware	motif on exterior surface, interior surface exfoliated
9748	1	unidentifiable	hand-painted, monochrome	flatware	motif on upper surface
9749	3	unidentifiable	hand-painted, monochrome	hollowware	motif on exterior surface, interior surface exfoliated
9750	1	pearlware	hand-painted, early palette	flatware	motif on upper surface
9751	1	pearlware	hand-painted, early palette	hollowware	line above carination on exterior surface, interior surface exfoliated
9752	1	RWE	hand-painted, late palette	flatware	floral motif on upper surface
9753	1	RWE	hand-painted, late palette	flatware	motif on upper surface
9754	1	RWE	hand-painted, late palette	hollowware	motif on exterior surface, interior surface exfoliated
9755	3	pearlware	transfer print, olde blue	hollowware	floral motif on exterior surface, interior surface exfoliated
9756	1	unidentifiable	transfer print, general	flatware	motif on upper surface, under surface exfoliated
9757	1	RWE	transfer print, general	flatware	motif on upper surface, under surface exfoliated
9758	1	pearlware	unidentified	hollowware	handle attachment on exterior surface
9759	2	unidentifiable	hand-painted, monochrome	flatware	motif on upper surface, under surface exfoliated
9760	1	unidentifiable	hand-painted, monochrome	hollowware	motif on exterior surface, footring present
9761	2	unidentifiable	unidentified	flatware	motif on upper surface, reverse exfoliated
9762	1	pearlware	undecorated	hollowware	strainer fragment
9763	1	pearlware	undecorated	flatware	folded footrim, upper surface exfoliated
9764	1	RWE	undecorated	flatware	folded footrim, upper surface exfoliated
9765	2	unidentifiable	undecorated	hollowware	footring present
9766	4	creamware	undecorated	unidentifiable	
9767	44	pearlware	undecorated	unidentifiable	
9768	18	RWE	undecorated	unidentifiable	
9769	18	unidentifiable	undecorated	unidentifiable	
9770	10	unidentifiable	undecorated	unidentifiable	all surfaces exfoliated
<b>Layer Sub-total - 166</b>					
<b>Unit Subtotal - 166</b>					
<b>Unit</b>	480N-296E				
<b>Layer:</b>	Ploughzone				
9790	4	jackfield	undecorated	unidentifiable	



## Plough Zone Ceramic Artifact Inventory

### The Brady Site (AIGq-83)

Cat#	Qty	Ware	Motif	Form	Comments
9791	2	red earthenware, coarse	salt-glazed	hollowware	motif on exterior surface, interior surface exfoliated
9792	5	red earthenware, coarse	glazed	hollowware	motif on interior surface, exterior surface exfoliated
9793	1	red earthenware, coarse	glazed	hollowware	motif on interior surface, exterior surface exfoliated
9794	1	red earthenware, coarse	glazed	hollowware	motif on interior surface, exterior surface exfoliated
9795	1	red earthenware, coarse	undecorated	hollowware	undecorated exterior surface, interior surface exfoliated
9796	5	red earthenware, coarse	undecorated	unidentifiable	all surfaces exfoliated
9797	1	yellow ware	undecorated	unidentifiable	
9798	2	pearlware	edgeware, scalloped	flatware	
9799	2	pearlware	edgeware, scalloped	flatware	
9800	3	RWE	edgeware, scalloped	flatware	
9801	1	unidentifiable	edgeware, scalloped	flatware	under surface exfoliated
9802	1	pearlware	spatterware	bowl, general	motif on exterior surface
9803	1	unidentifiable	hand-painted, monochrome	flatware	motif on upper surface, under surface exfoliated
9804	1	pearlware	hand-painted, early palette	saucer	rimline on upper surface, under surface exfoliated
9805	1	RWE	hand-painted, late palette	teacup	rimline on interior and exterior surfaces
9806	1	RWE	transfer print, general	unidentifiable	motif on one surface, reverse exfoliated
9807	1	unidentifiable	edgeware, general	flatware	motif on upper surface, under surface exfoliated
9808	3	pearlware	hand-painted, monochrome	flatware	motif on upper surface
9809	1	pearlware	hand-painted, monochrome	hollowware	wedge footing
9810	1	unidentifiable	hand-painted, monochrome	flatware	motif on upper surface, under surface exfoliated
9811	4	unidentifiable	hand-painted, monochrome	flatware	motif on upper surface, under surface exfoliated
9812	1	unidentifiable	hand-painted, monochrome	hollowware	motif on exterior surface, interior surface exfoliated
9813	1	pearlware	hand-painted, early palette	flatware	motif on upper surface, under surface exfoliated
9814	1	pearlware	hand-painted, early palette	flatware	motif on upper surface
9815	1	pearlware	hand-painted, early palette	hollowware	motif on exterior surface, interior surface exfoliated
9816	1	RWE	hand-painted, late palette	hollowware	raised footing fragment with motif on exterior surface
9817	1	RWE	hand-painted, late palette	flatware	floral motif on upper surface, under surface exfoliated
9818	1	unidentifiable	hand-painted, general	hollowware	motif on exterior surface
9819	1	pearlware	spatterware	hollowware	motif on exterior surface
9820	1	RWE	spatterware	flatware	motif on upper surface
9821	2	unidentifiable	factory slip, general	hollowware	motif on exterior surface
9822	1	creamware	factory slip, general	hollowware	exfoliated motif on exterior surface

## Plough Zone Ceramic Artifact Inventory

### The Brady Site (AIGq-83)

Cat#	Qty	Ware	Motif	Form	Comments
9823	5	pearlware	transfer print, general	flatware	motif on exterior surface, interior surface exfoliated
9824	1	RWE	transfer print, general	flatware	motif on upper surface, under surface exfoliated
9825	2	unidentifiable	transfer print, general	flatware	motif on upper surface, under surface exfoliated
9826	2	RWE	transfer print, general	flatware	motif on upper surface, raised footrim
9827	1	RWE	transfer print, general	hollowware	motif on exterior surface
9828	1	unidentifiable	transfer print, general	hollowware	maker's mark fragment on base
9829	1	unidentifiable	transfer print, general	flatware	motif on upper surface, under surface exfoliated
9830	1	unidentifiable	unidentified	flatware	motif on upper surface
9831	1	creamware	undecorated	flatware	upper surface exfoliated
9832	1	pearlware	undecorated	flatware	folded footrim, upper surface exfoliated
9833	1	pearlware	undecorated	flatware	raised footrim, upper surface exfoliated
9834	2	RWE	undecorated	flatware	folded footrim, upper surface exfoliated
9835	1	unidentifiable	undecorated	flatware	raised footrim, upper surface exfoliated
9836	13	creamware	undecorated	unidentifiable	
9837	17	pearlware	undecorated	unidentifiable	
9838	23	RWE	undecorated	unidentifiable	
9839	14	unidentifiable	undecorated	unidentifiable	
9840	8	unidentifiable	undecorated	unidentifiable	all surfaces exfoliated
<b>Layer Sub-total - 150</b>					
<b>Unit Subtotal - 150</b>					
<b>Unit</b>	480N-297E				
<b>Layer:</b>	Ploughzone				
9853	3	jackfield	undecorated	unidentifiable	
9854	1	red earthenware, coarse	glazed	hollowware	motif on interior and exterior surfaces
9855	3	red earthenware, coarse	glazed	unidentifiable	motif on one surface, reverse exfoliated
9856	3	red earthenware, coarse	glazed	hollowware	motif on exterior surface, interior surface exfoliated
9857	3	red earthenware, coarse	glazed	hollowware	motif on one surface, reverse exfoliated
9858	2	red earthenware, coarse	glazed	hollowware	motif on interior and exterior surfaces
9859	1	red earthenware, coarse	glazed	hollowware	motif on exterior surface, interior surface exfoliated
9860	1	red earthenware, coarse	glazed	hollowware	motif on interior surface, exterior surface exfoliated
9861	2	canary ware	rouletted	hollowware	banded motif on exterior surface, interior surface exfoliated
9862	1	pearlware	edgeware, scalloped	flatware	bud motif
9863	4	pearlware	edgeware, scalloped	flatware	
9864	1	RWE	edgeware, scalloped	flatware	upper surface exfoliated
9865	1	unidentifiable	edgeware, scalloped	flatware	under surface exfoliated
9866	2	unidentifiable	edgeware, scalloped	flatware	
9867	1	RWE	edgeware, straight	flatware	

## Plough Zone Ceramic Artifact Inventory

### The Brady Site (AIGq-83)

Cat#	Qty	Ware	Motif	Form	Comments
9868	1	pearlware	factory slip, general	hollowware	red band near lip, green rouletted motif under band on exterior surface, interior surface exfoliated
9869	1	pearlware	spatterware	hollowware	motif on exterior surface, interior surface exfoliated
9870	1	pearlware	transfer print, general	flatware	motif on upper surface, under surface exfoliated
9871	1	pearlware	transfer print, general	hollowware	motif on exterior surface, interior surface exfoliated
9872	1	RWE	spatterware	hollowware	motif on exterior surface
9873	1	pearlware	edgeware, embossed design	flatware	motif on upper surface, under surface exfoliated
9874	1	pearlware	edgeware, embossed design	plate, child's	motif on upper surface, under surface exfoliated
9875	1	RWE	edgeware, general	flatware	motif on upper surface, under surface exfoliated
9876	1	pearlware	hand-painted, monochrome	flatware	motif on upper surface, upper surface exfoliated
9877	3	unidentifiable	hand-painted, monochrome	hollowware	motif on exterior surface, interior surface exfoliated
9878	1	pearlware	hand-painted, early palette	hollowware	motif on exterior surface
9879	1	pearlware	hand-painted, early palette	flatware	motif on upper surface
9880	1	RWE	hand-painted, late palette	hollowware	floral motif on exterior surface
9881	1	RWE	hand-painted, late palette	hollowware	motif on exterior surface
9882	1	unidentifiable	rouletted	hollowware	banded motif on exterior surface, interior surface exfoliated
9883	2	pearlware	factory slip, general	hollowware	motif on exterior surface
9884	1	pearlware	transfer print, general	flatware	motif on upper surface, under surface exfoliated
9885	2	unidentifiable	transfer print, general	flatware	motif on upper surface, under surface exfoliated
9886	1	unidentifiable	transfer print, general	flatware	fish roe motif on upper surface
9887	3	pearlware	undecorated	unidentifiable	motif on one surface reverse exfoliated
9888	2	unidentifiable	undecorated	hollowware	
9889	1	RWE	undecorated	flatware	footrim present
9890	1	RWE	undecorated	flatware	folded footrim, upper surface exfoliated
9891	1	pearlware	undecorated	hollowware	
9892	1	RWE	undecorated	hollowware	footring fragment
9893	8	creamware	undecorated	unidentifiable	
9894	22	pearlware	undecorated	unidentifiable	
9895	23	RWE	undecorated	unidentifiable	
9896	26	unidentifiable	undecorated	unidentifiable	
9897	13	RWE	undecorated	unidentifiable	all surfaces exfoliated

**Layer Sub-total - 153**

**Unit Subtotal - 153**

**Unit 480N-298E**

**Layer: Ploughzone**

## Plough Zone Ceramic Artifact Inventory

### The Brady Site (AIGq-83)

Cat#	Qty	Ware	Motif	Form	Comments
9932	2	jackfield	undecorated	unidentifiable	
9933	1	red earthenware, coarse	glazed	hollowware	motif on one surface, reverse exfoliated
9934	1	red earthenware, coarse	glazed	hollowware	motif on interior surface, exterior surface exfoliated
9935	1	red earthenware, coarse	glazed	hollowware	motif on interior surface, exterior surface exfoliated
9936	2	red earthenware, coarse	glazed	hollowware	motif on exterior surface, interior surface exfoliated
9937	1	yellow ware	undecorated	unidentifiable	all surfaces exfoliated
9938	1	canary ware	rouletted	hollowware	banded motif on exterior surface
9939	3	pearlware	edgeware, scalloped	flatware	
9940	2	RWE	edgeware, scalloped	flatware	
9941	1	unidentifiable	edgeware, straight	flatware	under surface exfoliated
9942	1	unidentifiable	hand-painted, general	teacup	rimline on interior and exterior surfaces
9943	2	RWE	hand-painted, late palette	saucer	black rimline and blue motif on upper surface
9944	1	RWE	transfer print, general	saucer	motif on upper surface
9945	2	pearlware	unidentified	hollowware	motif on lip, exterior surface exfoliated
9946	1	RWE	undecorated	flatware	motif on upper surface, scalloped rim, upper surface exfoliated
9947	3	pearlware	edgeware, general	flatware	motif on upper surface, under surface exfoliated
9948	4	pearlware	hand-painted, monochrome	flatware	motif on upper surface, under surface exfoliated
9949	2	RWE	hand-painted, late palette	hollowware	motif on exterior surface, interior surface exfoliated
9950	1	unidentifiable	hand-painted, monochrome	hollowware	motif on exterior surface, interior surface exfoliated
9951	2	unidentifiable	hand-painted, monochrome	hollowware	motif on exterior surface
9952	1	RWE	hand-painted, late palette	flatware	motif on upper surface
9953	2	unidentifiable	factory slip, general	hollowware	motif on exterior surface, interior surface exfoliated
9954	1	RWE	spatterware	hollowware	motif on exterior surface
9955	2	pearlware	transfer print, general	flatware	motif on upper surface, under surface exfoliated
9956	2	RWE	transfer print, general	flatware	motif on upper surface, under surface exfoliated
9957	2	RWE	transfer print, general	flatware	lozenge and fish roe motif on upper surface
9958	1	unidentifiable	transfer print, general	flatware	fish roe and fish scale motif on upper surface, under surface exfoliated
9959	3	unidentifiable	unidentified	unidentifiable	motif on one surface, reverse exfoliated
9960	1	pearlware	undecorated	flatware	upper and lower surfaces exfoliated
9961	1	RWE	undecorated	hollowware	
9962	2	unidentifiable	undecorated	unidentifiable	
9963	2	pearlware	undecorated	flatware	raised footrim, 2 mend to 1
9964	1	unidentifiable	undecorated	flatware	folded footrim, upper surface exfoliated

## Plough Zone Ceramic Artifact Inventory

### The Brady Site (AIGq-83)

Cat#	Qty	Ware	Motif	Form	Comments
9965	1	pearlware	undecorated	hollowware	horizontal groove on exterior surface, interior surface exfoliated
9966	4	creamware	undecorated	unidentifiable	
9967	35	pearlware	undecorated	unidentifiable	
9968	27	RWE	undecorated	unidentifiable	
9969	13	unidentifiable	undecorated	unidentifiable	
9970	10	unidentifiable	undecorated	unidentifiable	all surfaces exfoliated
<b>Layer Sub-total - 145</b>					
<b>Unit Subtotal - 145</b>					
<b>Unit</b>	480N-299E				
<b>Layer:</b>	Ploughzone				
9982	1	jackfield	undecorated	unidentifiable	
9983	4	red earthenware, coarse	glazed	hollowware	motif on interior surface, exterior surface exfoliated
9984	1	red earthenware, coarse	glazed	hollowware	motif on interior surface, exterior surface exfoliated
9985	2	red earthenware, coarse	undecorated	hollowware	undecorated exterior surface, interior surface exfoliated
9986	1	red earthenware, coarse	undecorated	unidentifiable	all surfaces exfoliated
9987	1	RWE	hand-painted, late palette	flatware	rimline on one surface, reverse exfoliated
9988	1	pearlware	unidentified	hollowware	motif on lip, exterior surface exfoliated
9989	1	RWE	unidentified	hollowware	motif on lip, exterior surface exfoliated
9990	1	pearlware	unidentified	flatware	motif on edge, upper surface exfoliated
9991	2	pearlware	edgeware, general	flatware	motif on upper surface, under surface exfoliated
9992	1	unidentifiable	edgeware, scalloped	flatware	
9993	1	unidentifiable	edgeware, general	flatware	motif on upper surface
9994	1	pearlware	edgeware, embossed design	flatware	floral motif on upper surface, under surface exfoliated
9995	2	pearlware	hand-painted, monochrome	hollowware	motif on exterior surface
9996	5	unidentifiable	hand-painted, monochrome	flatware	motif on upper surface, reverse surface exfoliated
9997	1	RWE	hand-painted, late palette	hollowware	motif on exterior surface
9998	1	RWE	hand-painted, late palette	hollowware	floral motif on exterior surface, interior surface exfoliated
9999	1	creamware	unidentified	hollowware	exfoliated motif on exterior surface
10000	2	RWE	transfer print, general	flatware	motif on upper surface
10001	1	RWE	transfer print, general	flatware	lozenge motif on upper surface, under surface exfoliated
10002	1	creamware	undecorated	flatware	
10003	2	RWE	undecorated	flatware	
10004	1	pearlware	undecorated	flatware	folded footrim, upper surface exfoliated
10005	1	RWE	undecorated	flatware	folded footrim, upper surface exfoliated
10006	2	creamware	undecorated	unidentifiable	
10007	14	pearlware	undecorated	unidentifiable	

## Plough Zone Ceramic Artifact Inventory

### The Brady Site (AIGq-83)

Cat#	Qty	Ware	Motif	Form	Comments
10008	18	RWE	undecorated	unidentifiable	
10009	14	unidentifiable	undecorated	unidentifiable	
10010	5	unidentifiable	undecorated	unidentifiable	all surfaces exfoliated
<b>Layer Sub-total - 89</b>					
<b>Unit Subtotal - 89</b>					
<b>Unit</b>	480N-300E				
<b>Layer:</b>	Ploughzone				
10021	1	red earthenware, coarse	glazed	hollowware	motif on exterior surface, exfoliated motif on interior surface
10022	1	red earthenware, coarse	glazed	hollowware	motif on exterior surface, interior surface exfoliated
10023	1	red earthenware, coarse	glazed	hollowware	motif on interior surface, exterior surface exfoliated
10024	2	red earthenware, coarse	glazed	hollowware	motif on interior surface, exterior surface exfoliated
10025	1	yellow ware	undecorated	unidentifiable	
10026	1	canary ware	rouletted	hollowware	motif on exterior surface, interior surface exfoliated
10027	1	canary ware	undecorated	unidentifiable	
10028	1	pearlware	edgeware, scalloped	flatware	under surface exfoliated
10029	3	pearlware	edgeware, scalloped	flatware	upper surface exfoliated
10030	1	RWE	edgeware, scalloped	flatware	upper surface exfoliated
10031	1	unidentifiable	edgeware, scalloped	flatware	upper surface exfoliated
10032	1	unidentifiable	hand-painted, monochrome	hollowware	motif on exterior surface, interior surface exfoliated
10033	1	unidentifiable	hand-painted, monochrome	flatware	motif on upper surface, under surface exfoliated
10034	1	RWE	undecorated	flatware	upper surface exfoliated
10035	1	pearlware	edgeware, general	flatware	motif on upper surface, under surface exfoliated
10036	4	pearlware	hand-painted, monochrome	hollowware	motif on exterior surface, interior surface exfoliated
10037	2	unidentifiable	hand-painted, monochrome	flatware	motif on upper surface
10038	1	pearlware	hand-painted, early palette	hollowware	motif on exterior surface
10039	1	RWE	spatterware	hollowware	motif on exterior surface, interior surface exfoliated
10040	1	pearlware	factory slip, general	hollowware	motif on exterior surface
10041	1	RWE	transfer print, general	flatware	floral motif on upper surface, under surface exfoliated
10042	1	RWE	undecorated	flatware	raised footrim
10043	2	creamware	undecorated	unidentifiable	
10044	24	pearlware	undecorated	unidentifiable	
10045	18	RWE	undecorated	unidentifiable	
10046	7	unidentifiable	undecorated	unidentifiable	
10047	3	unidentifiable	undecorated	unidentifiable	all surfaces exfoliated

## Plough Zone Ceramic Artifact Inventory

### The Brady Site (AIGq-83)

Cat#	Qty	Ware	Motif	Form	Comments
10055	2	red earthenware, coarse	glazed	hollowware	motif on exterior surface, interior surface exfoliated
<i>Layer Sub-total - 85</i>					
<i>Unit Subtotal - 85</i>					
<b>Unit</b>	480N-301E				
<b>Layer:</b>	Ploughzone				
10056	2	red earthenware, coarse	glazed	hollowware	motif on exterior surface, interior surface exfoliated
10057	4	red earthenware, coarse	glazed	hollowware	motif on interior surface, exterior surface exfoliated
10058	1	red earthenware, coarse	glazed	hollowware	motif on interior surface, exterior surface exfoliated
10059	2	red earthenware, coarse	undecorated	hollowware	all surfaces exfoliated
10060	1	yellow ware	undecorated	unidentifiable	both surfaces exfoliated
10061	2	pearlware	edgeware, scalloped	flatware	under surface exfoliated
10062	1	RWE	edgeware, scalloped	flatware	upper and lower surfaces exfoliated
10063	1	unidentifiable	edgeware, scalloped	flatware	upper surface exfoliated
10064	1	unidentifiable	transfer print, general	flatware	motif on upper surface, under surface exfoliated
10065	2	pearlware	edgeware, general	flatware	motif on upper surface, under surface exfoliated
10066	2	pearlware	hand-painted, monochrome	hollowware	motif on exterior surface, interior surface exfoliated
10067	2	RWE	hand-painted, monochrome	flatware	motif on upper surface
10068	1	unidentifiable	hand-painted, monochrome	flatware	motif on upper surface, under surface exfoliated
10069	1	pearlware	hand-painted, early palette	flatware	floral motif on upper surface, under surface exfoliated
10070	3	pearlware	transfer print, general	flatware	motif on upper surface, under surface exfoliated
10071	1	RWE	transfer print, general	flatware	motif on exterior surface, interior surface exfoliated
10072	1	pearlware	undecorated	flatware	raised footrim, upper surface exfoliated
10073	1	RWE	undecorated	flatware	upper surface exfoliated
10074	2	creamware	undecorated	unidentifiable	
10075	16	pearlware	undecorated	unidentifiable	
10076	14	RWE	undecorated	unidentifiable	
10077	9	unidentifiable	undecorated	unidentifiable	
10078	2	unidentifiable	undecorated	unidentifiable	all surfaces exfoliated
<i>Layer Sub-total - 72</i>					
<i>Unit Subtotal - 72</i>					
<b>Unit</b>	480N-302E				
<b>Layer:</b>	Ploughzone				
10088	2	jackfield	undecorated	hollowware	
10089	3	red earthenware, coarse	glazed	hollowware	motif on exterior surface, interior surface exfoliated

## Plough Zone Ceramic Artifact Inventory

### The Brady Site (AIGq-83)

Cat#	Qty	Ware	Motif	Form	Comments
10090	1	yellow ware	undecorated	unidentifiable	
10091	2	yellow ware	undecorated	unidentifiable	all surfaces exfoliated
10092	1	yellow ware	undecorated	unidentifiable	all surfaces exfoliated
10093	2	pearlware	edgeware, scalloped	flatware	under surface exfoliated
10094	1	pearlware	unidentified	hollowware	motif on lip, exterior surface exfoliated
10095	1	unidentifiable	undecorated	flatware	upper surface exfoliated
10096	1	pearlware	hand-painted, monochrome	flatware	motif on upper surface
10097	1	unidentifiable	hand-painted, monochrome	flatware	motif on upper surface, under surface exfoliated
10098	1	unidentifiable	hand-painted, monochrome	flatware	motif on upper surface
10099	1	pearlware	hand-painted, early palette	flatware	floral motif on upper surface
10100	1	pearlware	hand-painted, early palette	flatware	motif on upper surface
10101	1	pearlware	hand-painted, early palette	hollowware	motif on exterior surface
10102	1	RWE	hand-painted, late palette	flatware	motif on upper surface
10103	5	pearlware	transfer print, general	flatware	motif on upper surface, under surface exfoliated
10104	1	RWE	transfer print, general	hollowware	motif on exterior surface
10105	1	RWE	spatterware	hollowware	motif on exterior surface, interior surface exfoliated
10106	1	creamware	unidentified	hollowware	exfoliated motif on exterior surface
10107	1	RWE	factory slip, banded	hollowware	motif on exterior surface, interior surface exfoliated
10108	2	RWE	transfer print, general	hollowware	motif on exterior surface, interior surface exfoliated
10109	1	RWE	undecorated	flatware	upper surface exfoliated
10110	1	pearlware	undecorated	flatware	folded footrim, upper surface exfoliated
10111	2	creamware	undecorated	unidentifiable	
10112	23	pearlware	undecorated	unidentifiable	
10113	8	RWE	undecorated	unidentifiable	
10114	16	unidentifiable	undecorated	unidentifiable	
10115	3	unidentifiable	undecorated	unidentifiable	all surfaces exfoliated
<b>Layer Sub-total -</b>		<b>85</b>			
<b>Unit Subtotal -</b>		<b>85</b>			
<b>Unit</b>	480N-303E				
<b>Layer:</b>	Ploughzone				
10123	1	jackfield	undecorated	unidentifiable	
10124	2	red earthenware, coarse	glazed	hollowware	motif on interior surface, exterior surface exfoliated
10125	2	red earthenware, coarse	glazed	hollowware	motif on interior surface, exterior surface exfoliated
10126	2	red earthenware, coarse	glazed	hollowware	motif on exterior surface, interior surface exfoliated
10127	2	canary ware	undecorated	unidentifiable	
10128	1	pearlware	edgeware, embossed design	flatware	motif on upper surface, under surface exfoliated, scalloped edge



## Plough Zone Ceramic Artifact Inventory

### The Brady Site (AIGq-83)

Cat#	Qty	Ware	Motif	Form	Comments
10129	2	pearlware	edgeware, scalloped	flatware	under surface exfoliated
10130	1	unidentifiable	edgeware, scalloped	flatware	upper and lower surfaces exfoliated
10131	1	pearlware	unidentified	flatware	motif on edge, upper surface exfoliated
10132	1	RWE	edgeware, general	flatware	motif on upper surface, under surface exfoliated
10133	2	pearlware	hand-painted, monochrome	flatware	motif on upper surface, under surface exfoliated
10134	1	pearlware	hand-painted, monochrome	hollowware	motif on exterior surface
10135	1	pearlware	transfer print, general	flatware	motif on upper surface, under surface exfoliated
10136	1	pearlware	unidentified	hollowware	motif on exterior surface, interior surface exfoliated
10137	1	pearlware	unidentified	flatware	motif on upper surface
10138	1	pearlware	undecorated	flatware	upper surface exfoliated
10139	2	pearlware	undecorated	flatware	folded footrim
10140	1	creamware	undecorated	unidentifiable	
10141	14	pearlware	undecorated	unidentifiable	
10142	18	RWE	undecorated	unidentifiable	
10143	8	unidentifiable	undecorated	unidentifiable	
10144	7	unidentifiable	undecorated	unidentifiable	all surfaces exfoliated
<b>Layer Sub-total - 72</b>					
<b>Unit Subtotal - 72</b>					
<b>Unit</b>	480N-304E				
<b>Layer:</b>	Ploughzone				
10156	1	jackfield	undecorated	teapot	interior surface exfoliated
10157	1	jackfield	undecorated	unidentifiable	
10158	1	red earthenware, coarse	glazed	hollowware	motif on interior and exterior surfaces
10159	1	red earthenware, coarse	glazed	hollowware	motif on exterior surface, interior surface exfoliated
10160	1	red earthenware, coarse	glazed	hollowware	motif on exterior surface, interior surface exfoliated
10161	1	red earthenware, coarse	glazed	hollowware	motif on interior surface, exterior surface exfoliated
10162	1	red earthenware, coarse	glazed	hollowware	motif on one surface
10163	1	pearlware	edgeware, scalloped	flatware	under surface exfoliated
10164	1	unidentifiable	edgeware, scalloped	flatware	upper and lower surfaces exfoliated
10165	1	RWE	edgeware, straight	flatware	
10166	1	unidentifiable	edgeware, general	flatware	motif on upper surface, under surface exfoliated
10167	2	pearlware	hand-painted, monochrome	hollowware	motif on exterior surface
10168	1	pearlware	hand-painted, monochrome	flatware	motif on upper surface
10169	4	RWE	hand-painted, monochrome	hollowware	motif on exterior surface
10170	2	pearlware	hand-painted, early palette	flatware	motif on upper surface
10171	1	unidentifiable	factory slip, general	hollowware	motif on exterior surface, interior surface exfoliated

## Plough Zone Ceramic Artifact Inventory

### The Brady Site (AIGq-83)

Cat#	Qty	Ware	Motif	Form	Comments
10172	2	pearlware	transfer print, general	hollowware	motif on exterior surface
10173	1	RWE	transfer print, general	flatware	geometric motif on upper surface, under surface exfoliated
10174	2	RWE	transfer print, general	flatware	motif on one surface, reverse exfoliated
10175	3	unidentifiable	transfer print, general	flatware	motif on upper surface
10176	1	pearlware	undecorated	hollowware	wedge footing fragment
10177	9	pearlware	undecorated	unidentifiable	
10178	8	RWE	undecorated	unidentifiable	
10179	12	unidentifiable	undecorated	unidentifiable	
10180	5	unidentifiable	undecorated	unidentifiable	all surfaces exfoliated
<b>Layer Sub-total - 64</b>					
<b>Unit Subtotal - 64</b>					
<b>Unit</b>	480N-305E				
<b>Layer:</b>	Ploughzone				
10192	1	jackfield	undecorated	unidentifiable	
10193	2	red earthenware, coarse	glazed	hollowware	motif on interior surface, exterior surface exfoliated
10194	1	red earthenware, coarse	glazed	hollowware	motif on exterior surface, interior surface exfoliated
10195	1	red earthenware, coarse	salt-glazed	hollowware	yellow motif on exterior surface, green glaze on interior surface
10196	1	red earthenware, coarse	glazed	hollowware	motif on exterior surface, interior surface exfoliated
10197	1	red earthenware, coarse	glazed	hollowware	motif on exterior surface, interior surface exfoliated
10198	2	red earthenware, coarse	undecorated	unidentifiable	all surfaces exfoliated
10199	1	yellow ware	undecorated	unidentifiable	
10200	1	canary ware	rouletted	hollowware	banded motif on exterior surface, interior surface exfoliated
10201	1	pearlware	edgeware, scalloped	flatware	upper surface exfoliated
10202	2	unidentifiable	edgeware, scalloped	flatware	under surface exfoliated
10203	2	unidentifiable	edgeware, scalloped	flatware	upper and under surfaces exfoliated
10204	1	RWE	unidentified	flatware	motif on edge, upper surface exfoliated
10205	4	pearlware	edgeware, general	flatware	motif on upper surface, under surface exfoliated
10206	1	RWE	spatterware	hollowware	motif on exterior surface, interior surface exfoliated
10207	1	RWE	transfer print, general	flatware	motif on upper surface
10208	1	RWE	transfer print, general	flatware	motif on upper surface, under surface exfoliated
10209	1	RWE	transfer print, general	flatware	motif on upper surface, under surface exfoliated
10210	1	RWE	undecorated	flatware	motif on upper surface
10211	1	pearlware	unidentified	hollowware	motif on exterior surface
10212	1	unidentifiable	unidentified	hollowware	motif on exterior surface
10213	1	RWE	undecorated	flatware	folded footrim

## Plough Zone Ceramic Artifact Inventory

### The Brady Site (AIGq-83)

Cat#	Qty	Ware	Motif	Form	Comments
10214	1	RWE	undecorated	flatware	raised footrim, upper surface exfoliated
10215	17	pearlware	undecorated	unidentifiable	
10216	8	RWE	undecorated	unidentifiable	
10217	9	unidentifiable	undecorated	unidentifiable	
10218	4	unidentifiable	undecorated	unidentifiable	all surfaces exfoliated
<b>Layer Sub-total - 68</b>					
<b>Unit Subtotal - 68</b>					
<b>Unit 480N-306E</b>					
<b>Layer: Ploughzone</b>					
10236	2	red earthenware, coarse	salt-glazed	hollowware	motif on exterior surface, interior surface exfoliated
10237	1	canary ware	undecorated	unidentifiable	
10238	1	canary ware	undecorated	unidentifiable	
10239	1	pearlware	edgeware, scalloped	flatware	
10240	1	pearlware	hand-painted, monochrome	flatware	motif on upper surface
10241	1	unidentifiable	hand-painted, general	hollowware	thick rimline on exterior surface, interior surface exfoliated
10242	1	RWE	hand-painted, late palette	saucer	rimline on upper surface
10243	1	pearlware	edgeware, general	flatware	motif on upper surface, under surface exfoliated
10244	3	unidentifiable	hand-painted, monochrome	hollowware	motif on exterior surface, interior surface exfoliated
10245	1	RWE	hand-painted, monochrome	hollowware	motif on exterior surface exfoliated
10246	1	unidentifiable	hand-painted, monochrome	flatware	floral motif on upper surface, under surface exfoliated
10247	1	pearlware	hand-painted, early palette	hollowware	motif on exterior surface
10248	1	RWE	hand-painted, late palette	hollowware	motif on exterior surface, interior surface exfoliated
10249	1	pearlware	transfer print, general	hollowware	motif on exterior surface, interior surface exfoliated
10250	1	unidentifiable	undecorated	unidentifiable	motif on one surface, reverse exfoliated
10251	1	pearlware	undecorated	unidentifiable	one surface exfoliated
10252	1	RWE	undecorated	flatware	folded footrim, upper surface exfoliated
10253	1	creamware	undecorated	unidentifiable	
10254	9	pearlware	undecorated	unidentifiable	
10255	10	RWE	undecorated	unidentifiable	
10256	4	unidentifiable	undecorated	unidentifiable	
10257	6	unidentifiable	undecorated	unidentifiable	all surfaces exfoliated
<b>Layer Sub-total - 50</b>					
<b>Unit Subtotal - 50</b>					
<b>Unit 480N-307E</b>					
<b>Layer: Ploughzone</b>					
10270	1	red earthenware, coarse	glazed	hollowware	motif on interior surface
10271	1	red earthenware, coarse	glazed	hollowware	motif on exterior surface, interior surface exfoliated

## Plough Zone Ceramic Artifact Inventory

### The Brady Site (AIGq-83)

Cat#	Qty	Ware	Motif	Form	Comments
10272	1	red earthenware, coarse	undecorated	hollowware	undecorated exterior surface, interior surface exfoliated
10273	1	red earthenware, coarse	undecorated	unidentifiable	all surfaces exfoliated
10274	1	yellow ware	undecorated	unidentifiable	all surfaces exfoliated
10275	3	unidentifiable	edgeware, scalloped	flatware	
10276	2	RWE	unidentified	flatware	motif on edge, upper surface exfoliated
10277	1	unidentifiable	unidentified	flatware	motif on edge, upper surface exfoliated
10278	1	pearlware	edgeware, embossed design	flatware	motif on upper surface, under surface exfoliated
10279	3	pearlware	hand-painted, monochrome	flatware	motif on upper surface, under surface exfoliated
10280	1	pearlware	hand-painted, monochrome	hollowware	motif on exterior surface on corination, interior surface exfoliated
10281	1	unidentifiable	hand-painted, monochrome	flatware	motif on upper surface, under surface exfoliated
10282	1	unidentifiable	factory slip, general	hollowware	motif on exterior surface, interior surface exfoliated
10283	1	unidentifiable	factory slip, general	hollowware	motif on exterior surface, interior surface exfoliated
10284	2	pearlware	transfer print, general	flatware	motif on upper surface, under surface exfoliated
10285	1	pearlware	transfer print, olde blue	hollowware	motif on interior and exterior surfaces
10286	1	RWE	undecorated	hollowware	
10287	2	unidentifiable	undecorated	flatware	folded footrim, upper surface exfoliated
10288	1	RWE	undecorated	hollowware	rounded footing fragment
10289	10	pearlware	undecorated	unidentifiable	
10290	6	RWE	undecorated	unidentifiable	
10291	9	unidentifiable	undecorated	unidentifiable	
10292	4	unidentifiable	undecorated	unidentifiable	all surfaces exfoliated
<b>Layer Sub-total -</b>		<b>55</b>			
<b>Unit Subtotal -</b>		<b>55</b>			
<b>Unit</b>	481N-284E				
<b>Layer:</b>	Ploughzone				
10306	1	jackfield	undecorated	unidentifiable	
10307	2	red earthenware, coarse	glazed	hollowware	motif on interior surface, exterior surface exfoliated
10308	1	red earthenware, coarse	glazed	hollowware	motif on interior surface, exterior surface exfoliated
10309	2	red earthenware, coarse	glazed	hollowware	motif on one surface, reverse exfoliated
10310	1	red earthenware, coarse	glazed	hollowware	motif on interior surface, exterior surface exfoliated
10311	1	red earthenware, coarse	undecorated	hollowware	undecorated exterior surface, interior surface exfoliated
10312	3	red earthenware, coarse	undecorated	unidentifiable	all surfaces exfoliated
10313	1	yellow ware	undecorated	unidentifiable	all surfaces exfoliated
10314	1	unidentifiable	edgeware, scalloped	flatware	motif on upper surface, under surface exfoliated

## Plough Zone Ceramic Artifact Inventory

### The Brady Site (AIGq-83)

Cat#	Qty	Ware	Motif	Form	Comments
10315	3	unidentifiable	edgeware, scalloped	flatware	
10316	1	pearlware	hand-painted, monochrome	teacup	rimline and motif on exterior surface, rimline on interior surface
10317	1	pearlware	hand-painted, monochrome	teacup	motif on exterior surface
10318	1	pearlware	transfer print, general	flatware	motif on upper surface, under surface exfoliated
10319	1	RWE	edgeware, general	flatware	motif on upper surface, under surface exfoliated
10320	4	pearlware	hand-painted, monochrome	flatware	motif on upper surface
10321	1	pearlware	hand-painted, monochrome	hollowware	motif on exterior surface, interior surface exfoliated
10322	1	pearlware	hand-painted, early palette	hollowware	motif on exterior surface
10323	3	unidentifiable	factory slip, general	hollowware	motif on exterior surface
10324	1	unidentifiable	rouletted	hollowware	banded motif on exterior surface, interior surface exfoliated
10325	1	creamware	unidentified	hollowware	exfoliated motif on exterior surface
10326	1	unidentifiable	transfer print, general	flatware	motif on upper surface, under surface exfoliated
10327	1	creamware	undecorated	flatware	upper surface exfoliated
10328	1	RWE	transfer print, general	flatware	motif on upper surface, under surface exfoliated
10329	1	RWE	transfer print, general	flatware	motif on upper surface
10330	1	creamware	undecorated	hollowware	interior surface and footring exfoliated
10331	1	pearlware	undecorated	hollowware	upper surface exfoliated
10332	7	creamware	undecorated	unidentifiable	
10333	17	pearlware	undecorated	unidentifiable	
10334	9	RWE	undecorated	unidentifiable	
10335	9	unidentifiable	undecorated	unidentifiable	
10336	2	unidentifiable	undecorated	unidentifiable	all surfaces exfoliated
<b>Layer Sub-total - 81</b>					
<b>Unit Subtotal - 81</b>					
<b>Unit</b>	481N-285E				
<b>Layer:</b>	Ploughzone				
10345	1	jackfield	undecorated	unidentifiable	
10346	1	red earthenware, coarse	glazed	hollowware	motif on interior and exterior surfaces
10347	1	red earthenware, coarse	salt-glazed	hollowware	motif on exterior surface
10348	1	red earthenware, coarse	glazed	hollowware	motif on exterior surface, interior surface exfoliated
10349	2	red earthenware, coarse	undecorated	unidentifiable	all surfaces exfoliated
10350	1	pearlware	edgeware, scalloped	flatware	upper surface exfoliated
10351	1	RWE	edgeware, scalloped	flatware	upper surface exfoliated
10352	2	unidentifiable	edgeware, scalloped	flatware	upper and lower surfaces exfoliated
10353	4	unidentifiable	edgeware, scalloped	flatware	
10354	1	RWE	edgeware, straight	flatware	under surface exfoliated

## Plough Zone Ceramic Artifact Inventory

### The Brady Site (AIGq-83)

Cat#	Qty	Ware	Motif	Form	Comments
10355	1	pearlware	hand-painted, monochrome	unidentifiable	rimline on one surface, reverse exfoliated
10356	1	unidentifiable	edgeware, general	flatware	under surface exfoliated
10357	1	pearlware	hand-painted, early palette	hollowware	line on exterior surface above carination, interior surface exfoliated
10358	1	pearlware	hand-painted, early palette	hollowware	motif on exterior surface, interior surface exfoliated
10359	1	RWE	hand-painted, monochrome	hollowware	motif on exterior surface, interior surface exfoliated
10360	1	unidentifiable	rouletted	hollowware	motif on exterior surface, interior surface exfoliated
10361	1	unidentifiable	transfer print, general	flatware	motif on upper surface
10362	1	RWE	edgeware, scalloped	flatware	upper surface exfoliated
10363	1	unidentifiable	undecorated	hollowware	interior surface exfoliated
10364	4	pearlware	undecorated	flatware	folded footrim, upper surface exfoliated
10365	2	creamware	undecorated	unidentifiable	
10366	6	pearlware	undecorated	unidentifiable	
10367	15	RWE	undecorated	unidentifiable	
10368	16	unidentifiable	undecorated	unidentifiable	
10369	9	unidentifiable	undecorated	unidentifiable	all surfaces exfoliated
<b>Layer Sub-total - 76</b>					
<b>Unit Subtotal - 76</b>					
<b>Unit</b>	481N-286E				
<b>Layer:</b>	Ploughzone				
10384	2	jackfield	undecorated	unidentifiable	
10385	2	red earthenware, coarse	glazed	hollowware	motif on interior surface, exterior surface exfoliated
10386	2	red earthenware, coarse	glazed	hollowware	green motif on exterior surface, yellow motif on interior surface
10387	3	red earthenware, coarse	glazed	hollowware	motif on one surface, exfoliated motif on reverse
10388	1	red earthenware, coarse	undecorated	hollowware	unmodified motif on exterior surface, interior surface exfoliated
10389	2	red earthenware, coarse	undecorated	unidentifiable	all surfaces exfoliated
10390	1	yellow ware	undecorated	unidentifiable	
10391	1	canary ware	undecorated	unidentifiable	
10392	1	pearlware	edgeware, scalloped	flatware	
10393	1	pearlware	hand-painted, monochrome	teacup	motif on exterior surface
10394	1	unidentifiable	hand-painted, monochrome	teacup	motif on exterior surface
10395	1	RWE	factory slip, banded	hollowware	motif on exterior surface
10396	1	RWE	transfer print, general	hollowware	horizontal zigzag motif on exterior surface, interior surface exfoliated
10397	1	pearlware	edgeware, general	flatware	motif on upper surface, under surface exfoliated
10398	1	pearlware	hand-painted, monochrome	hollowware	motif on exterior surface, interior surface exfoliated

## Plough Zone Ceramic Artifact Inventory

### The Brady Site (AIGq-83)

Cat#	Qty	Ware	Motif	Form	Comments
10399	3	unidentifiable	hand-painted, monochrome	flatware	motif on upper surface, under surface exfoliated
10400	1	unidentifiable	hand-painted, general	hollowware	motif on exterior surface
10401	1	RWE	hand-painted, late palette	hollowware	motif on exterior surface, interior surface exfoliated
10402	1	RWE	hand-painted, late palette	hollowware	floral motif above carination, interior surface exfoliated
10403	1	RWE	spatterware	hollowware	motif on exterior surface, interior surface exfoliated
10404	1	RWE	spatterware	flatware	motif on upper surface
10405	2	unidentifiable	factory slip, general	hollowware	motif on exterior surface, interior surface exfoliated
10406	2	pearlware	factory slip, general	hollowware	motif on exterior surface, interior surface exfoliated
10407	1	unidentifiable	undecorated	hollowware	lid fragment
10408	2	RWE	undecorated	unidentifiable	
10409	1	pearlware	undecorated	hollowware	footring and upper surface exfoliated
10410	2	RWE	undecorated	flatware	raised footrim
10411	1	RWE	undecorated	hollowware	footring and upper surface exfoliated
10412	1	unidentifiable	undecorated	flatware	folded footrim, upper surface exfoliated
10413	1	unidentifiable	undecorated	hollowware	footring fragment
10414	6	creamware	undecorated	unidentifiable	
10415	17	pearlware	undecorated	unidentifiable	
10416	16	RWE	undecorated	unidentifiable	
10417	13	unidentifiable	undecorated	unidentifiable	
10418	9	unidentifiable	undecorated	unidentifiable	all surfaces exfoliated
<b>Layer Sub-total - 103</b>					
<b>Unit Subtotal - 103</b>					
<b>Unit</b>	481N-287E				
<b>Layer:</b>	Ploughzone				
10432	5	red earthenware, coarse	glazed	hollowware	motif on interior surface, exterior surface exfoliated
10433	3	red earthenware, coarse	glazed	hollowware	motif on one surface, reverse exfoliated
10434	2	red earthenware, coarse	glazed	hollowware	motif on interior surface, exterior surface exfoliated
10435	1	yellow ware	undecorated	unidentifiable	
10436	2	RWE	edgeware, scalloped	flatware	under surface exfoliated
10437	1	unidentifiable	edgeware, scalloped	flatware	under surface exfoliated
10438	2	unidentifiable	edgeware, scalloped	flatware	upper surface exfoliated
10439	1	RWE	hand-painted, late palette	teacup	black rimline and floral motif on exterior surface, interior surface exfoliated
10440	1	RWE	hand-painted, late palette	unidentifiable	rimline on one surface, reverse exfoliated
10441	1	unidentifiable	edgeware, general	flatware	motif on upper surface, under surface exfoliated

## Plough Zone Ceramic Artifact Inventory

### The Brady Site (AIGq-83)

Cat#	Qty	Ware	Motif	Form	Comments
10442	1	pearlware	hand-painted, monochrome	hollowware	motif on exterior surface, interior surface exfoliated
10443	2	pearlware	hand-painted, monochrome	hollowware	motif on exterior surface
10444	3	pearlware	hand-painted, monochrome	flatware	motif on upper surface
10445	2	unidentifiable	hand-painted, monochrome	hollowware	motif on exterior surface, interior surface exfoliated
10446	1	RWE	hand-painted, monochrome	hollowware	floral motif on exterior surface, interior surface exfoliated
10447	1	pearlware	hand-painted, early palette	flatware	motif on upper surface
10448	1	pearlware	hand-painted, early palette	flatware	motif on upper surface
10449	1	RWE	hand-painted, late palette	hollowware	rimline on interior surface, exterior surface exfoliated
10450	2	RWE	hand-painted, late palette	flatware	floral motif on upper surface
10451	1	RWE	hand-painted, late palette	flatware	floral motif on upper surface
10452	1	pearlware	factory slip, banded	hollowware	motif on exterior surface, interior surface exfoliated
10453	3	unidentifiable	factory slip, general	hollowware	motif on exterior surface, interior surface exfoliated
10454	1	unidentifiable	edgeware, general	flatware	
10455	1	creamware	undecorated	hollowware	exterior surface exfoliated
10456	1	pearlware	undecorated	flatware	upper surface and footrim exfoliated
10457	3	pearlware	undecorated	flatware	folded footrim, upper surface exfoliated
10458	4	RWE	undecorated	flatware	folded footrim, upper surface exfoliated
10459	1	creamware	undecorated	hollowware	footring fragment
10460	6	creamware	undecorated	unidentifiable	
10461	22	pearlware	undecorated	unidentifiable	
10462	14	RWE	undecorated	unidentifiable	
10463	21	unidentifiable	undecorated	unidentifiable	
10464	5	unidentifiable	unidentified	unidentifiable	all surfaces exfoliated
<b>Layer Sub-total - 117</b>					
<b>Unit Subtotal - 117</b>					
<b>Unit</b>	481N-288E				
<b>Layer:</b>	Ploughzone				
10476	1	red earthenware, coarse	glazed	hollowware	motif on interior surface, exterior surface exfoliated
10477	2	red earthenware, coarse	undecorated	unidentifiable	all surfaces exfoliated
10478	3	pearlware	edgeware, scalloped	flatware	under surface exfoliated
10479	1	unidentifiable	edgeware, scalloped	flatware	under surface exfoliated
10480	1	RWE	edgeware, scalloped	flatware	upper surface exfoliated
10481	1	unidentifiable	hand-painted, monochrome	hollowware	motif on exterior surface, interior surface exfoliated
10482	1	RWE	hand-painted, late palette	saucer	black rimline on upper surface
10483	1	pearlware	hand-painted, monochrome	flatware	motif on upper surface
10484	3	pearlware	hand-painted, monochrome	hollowware	motif on upper surface, interior surface exfoliated



## Plough Zone Ceramic Artifact Inventory

### The Brady Site (AIGq-83)

Cat#	Qty	Ware	Motif	Form	Comments
10485	3	RWE	hand-painted, monochrome	hollowware	motif on exterior surface, interior surface exfoliated
10486	1	RWE	hand-painted, monochrome	flatware	floral motif on upper surface
10487	1	unidentifiable	hand-painted, monochrome	flatware	floral motif on upper surface exfoliated
10488	2	unidentifiable	factory slip, general	hollowware	motif on exterior surface, interior surface exfoliated
10489	1	RWE	hand-painted, late palette	hollowware	floral motif on exterior surface
10490	1	pearlware	transfer print, olde blue	hollowware	motif on interior and exterior surfaces
10491	3	RWE	transfer print, general	flatware	motif on upper surface
10492	1	RWE	transfer print, general	hollowware	motif on exterior surface
10493	1	pearlware	undecorated	flatware	folded footrim, upper surface exfoliated
10494	1	pearlware	unidentified	hollowware	two parallel grove on concave surface, reverse exfoliated
10495	2	unidentifiable	undecorated	flatware	raised footrim, upper surface exfoliated
10496	3	creamware	undecorated	unidentifiable	
10497	20	pearlware	undecorated	unidentifiable	
10498	7	RWE	undecorated	unidentifiable	
10499	10	unidentifiable	undecorated	unidentifiable	
10500	6	unidentifiable	undecorated	unidentifiable	all surfaces exfoliated
<b>Layer Sub-total -</b>		77			
<b>Unit Subtotal -</b>		77			
<b>Unit</b>	481N-289E				
<b>Layer:</b>	Ploughzone				
10509	1	jackfield	undecorated	hollowware	
10510	1	red earthenware, coarse	glazed	hollowware	motif on interior surface, exterior surface exfoliated
10511	1	canary ware	undecorated	unidentifiable	upper surface exfoliated
10512	1	pearlware	edgeware, embossed design	flatware	scalloped edge
10513	6	RWE	edgeware, scalloped	flatware	
10514	2	unidentifiable	edgeware, scalloped	flatware	under surface exfoliated
10515	2	pearlware	hand-painted, early palette	saucer	orange rimline and floral motif on upper surface, 2 mend to 1
10516	1	pearlware	hand-painted, early palette	saucer	orange rimline and floral motif on upper surface
10517	1	RWE	hand-painted, late palette	saucer	thick rimline on upper surface
10518	1	RWE	hand-painted, late palette	flatware	rimline on upper surface
10519	1	unidentifiable	hand-painted, general	hollowware	rimline on exterior surface, interior surface exfoliated
10520	1	RWE	factory slip, banded	hollowware	motif on exterior surface, interior surface exfoliated
10521	1	RWE	edgeware, general	flatware	under surface exfoliated
10522	1	unidentifiable	hand-painted, monochrome	hollowware	motif on exterior surface, interior surface exfoliated
10523	1	pearlware	hand-painted, monochrome	hollowware	motif on exterior surface
10524	1	pearlware	hand-painted, early palette	flatware	floral motif on upper surface, under surface exfoliated

## Plough Zone Ceramic Artifact Inventory

### The Brady Site (AIGq-83)

Cat#	Qty	Ware	Motif	Form	Comments
10525	1	RWE	hand-painted, late palette	hollowware	motif on exterior surface, interior surface exfoliated
10526	1	RWE	spatterware	flatware	motif on upper surface
10527	2	unidentifiable	factory slip, general	hollowware	motif on exterior surface, interior surface exfoliated
10528	2	unidentifiable	factory slip, general	hollowware	motif on exterior surface, interior surface exfoliated
10529	1	pearlware	transfer print, general	flatware	motif on upper surface
10530	1	RWE	transfer print, general	flatware	motif on upper surface, under surface exfoliated
10531	1	RWE	transfer print, general	flatware	motif on upper surface
10532	1	creamware	undecorated	bowl, general	
10533	3	pearlware	undecorated	flatware	folded footrim, upper surface exfoliated
10534	10	creamware	undecorated	unidentifiable	
10535	18	pearlware	undecorated	unidentifiable	
10536	17	RWE	undecorated	unidentifiable	
10537	20	unidentifiable	undecorated	unidentifiable	
10538	7	unidentifiable	undecorated	unidentifiable	all surfaces exfoliated
<b>Layer Sub-total - 108</b>					
<b>Unit Subtotal - 108</b>					
<b>Unit 481N-290E</b>					
<b>Layer: Ploughzone</b>					
10551	1	red earthenware, coarse	glazed	hollowware	motif on interior surface, exterior surface exfoliated
10552	2	red earthenware, coarse	glazed	hollowware	motif on exterior surface, interior surface exfoliated
10553	3	pearlware	edgeware, scalloped	flatware	
10554	2	RWE	edgeware, scalloped	flatware	
10555	3	unidentifiable	edgeware, scalloped	flatware	
10556	1	RWE	edgeware, straight	flatware	
10557	1	pearlware	hand-painted, monochrome	saucer	motif on upper surface
10558	1	RWE	hand-painted, late palette	saucer	thick blue rimline and motif on upper surface
10559	1	unidentifiable	unidentified	flatware	motif on upper surface
10560	2	pearlware	edgeware, general	flatware	motif on upper surface, under surface exfoliated
10561	5	pearlware	hand-painted, monochrome	flatware	motif on upper surface, under surface exfoliated
10562	1	pearlware	hand-painted, monochrome	hollowware	motif on exterior surface
10563	1	unidentifiable	hand-painted, monochrome	flatware	motif on upper surface, under surface exfoliated
10564	1	RWE	hand-painted, late palette	flatware	motif on upper surface, under surface exfoliated
10565	1	RWE	hand-painted, late palette	flatware	motif on upper surface, under surface exfoliated
10566	1	RWE	hand-painted, late palette	hollowware	motif on upper surface, under surface exfoliated

## Plough Zone Ceramic Artifact Inventory

### The Brady Site (AIGq-83)

Cat#	Qty	Ware	Motif	Form	Comments
10567	1	unidentifiable	factory slip, general	hollowware	motif on exterior surface, interior surface exfoliated
10568	1	RWE	spatterware	hollowware	motif on exterior surface
10569	1	pearlware	transfer print, olde blue	hollowware	motif on exterior surface, interior surface exfoliated
10570	2	RWE	transfer print, general	flatware	floral motif on upper surface, under surface exfoliated
10571	1	RWE	transfer print, general	flatware	motif on upper surface
10572	1	RWE	unidentified	hollowware	motif on exterior surface
10573	1	RWE	undecorated	hollowware	fluted motif on exterior surface, interior surface exfoliated, partial hole through body
10574	2	unidentifiable	undecorated	unidentifiable	
10575	1	unidentifiable	undecorated	flatware	folded footrim
10576	8	creamware	undecorated	unidentifiable	
10577	28	pearlware	undecorated	unidentifiable	
10578	12	RWE	undecorated	unidentifiable	
10579	12	unidentifiable	undecorated	unidentifiable	
10580	5	unidentifiable	undecorated	unidentifiable	all surfaces exfoliated
<b>Layer Sub-total - 103</b>					
<b>Unit Subtotal - 103</b>					
<b>Unit</b>	481N-291E				
<b>Layer:</b>	Ploughzone				
10594	1	red earthenware, coarse	glazed	hollowware	motif on interior and exterior surfaces
10595	5	pearlware	edgeware, scalloped	flatware	
10596	1	unidentifiable	edgeware, scalloped	flatware	
10597	7	RWE	hand-painted, late palette	saucer	thick blue rimline and motif on upper surface
10598	2	RWE	hand-painted, late palette	saucer	rimline on upper surface
10599	2	RWE	hand-painted, monochrome	saucer	motif on upper surface, 2 mend to 1
10600	1	unidentifiable	hand-painted, monochrome	flatware	motif on upper surface, under surface exfoliated
10601	1	unidentifiable	hand-painted, monochrome	hollowware	motif on exterior surface, interior surface exfoliated
10602	1	unidentifiable	hand-painted, monochrome	teacup	motif on exterior surface
10603	1	pearlware	spatterware	hollowware	motif on exterior surface
10604	6	pearlware	hand-painted, monochrome	flatware	motif on upper surface
10605	1	RWE	hand-painted, monochrome	hollowware	motif on exterior surface
10606	2	pearlware	hand-painted, early palette	flatware	motif on upper surface, under surface exfoliated
10607	1	unidentifiable	factory slip, general	hollowware	motif on exterior surface, interior surface exfoliated
10608	1	pearlware	transfer print, general	flatware	motif on upper surface
10609	1	RWE	transfer print, general	hollowware	lozenge motif on interior surface, floral motif on exterior surface

## Plough Zone Ceramic Artifact Inventory

### The Brady Site (AIGq-83)

Cat#	Qty	Ware	Motif	Form	Comments
10610	1	RWE	transfer print, general	flatware	motif on upper surface, under surface exfoliated
10611	2	unidentifiable	unidentified	flatware	exfoliated motif on one surface, reverse exfoliated
10612	2	unidentifiable	unidentified	hollowware	motif on interior and exterior surfaces
10613	1	pearlware	undecorated	flatware	upper surface exfoliated
10614	1	pearlware	undecorated	unidentifiable	stamped maker's mark fragment on under surface, upper surface exfoliated
10615	1	pearlware	undecorated	flatware	folded footrim with a parallel fold above footrim
10616	4	creamware	undecorated	unidentifiable	
10617	23	pearlware	undecorated	unidentifiable	
10618	21	RWE	undecorated	unidentifiable	
10619	8	unidentifiable	undecorated	unidentifiable	
10620	4	unidentifiable	undecorated	unidentifiable	all surfaces exfoliated
<b>Layer Sub-total - 102</b>					
<b>Unit Subtotal - 102</b>					
<b>Unit</b>	481N-292E				
<b>Layer:</b>	Ploughzone				
10634	1	red earthenware, coarse	glazed	hollowware	motif on interior surface, exterior surface exfoliated
10635	2	red earthenware, coarse	glazed	hollowware	motif on exterior surface, interior surface exfoliated
10636	2	red earthenware, coarse	glazed	hollowware	motif on interior surface, exterior surface exfoliated
10637	1	red earthenware, coarse	glazed	hollowware	motif on exterior surface, interior surface exfoliated
10638	1	red earthenware, coarse	glazed	hollowware	green motif on exterior surface, yellow motif on interior surface
10639	1	red earthenware, coarse	undecorated	hollowware	undecorated exterior surface, interior surface exfoliated
10640	3	pearlware	edgeware, scalloped	flatware	under surface exfoliated
10641	5	pearlware	edgeware, scalloped	flatware	upper surface exfoliated
10642	1	unidentifiable	edgeware, scalloped	flatware	upper surface exfoliated
10643	2	pearlware	hand-painted, monochrome	saucer	motif on upper surface
10644	1	RWE	hand-painted, late palette	teacup	rimline on interior surface
10645	2	pearlware	transfer print, olde blue	hollowware	floral motif on exterior surface, motif on interior surface
10646	1	unidentifiable	transfer print, general	flatware	lozenge motif on upper surface and fish roe motif on edge, under surface exfoliated
10647	1	pearlware	spatterware	hollowware	motif on exterior surface, interior surface exfoliated
10648	4	pearlware	hand-painted, monochrome	flatware	motif on upper surface
10649	4	pearlware	hand-painted, monochrome	hollowware	motif on exterior surface
10650	3	unidentifiable	hand-painted, monochrome	hollowware	motif on exterior surface, interior surface exfoliated

## Plough Zone Ceramic Artifact Inventory

### The Brady Site (AIGq-83)

Cat#	Qty	Ware	Motif	Form	Comments
10651	2	pearlware	hand-painted, early palette	flatware	motif on upper surface, under surface exfoliated
10652	1	pearlware	hand-painted, early palette	flatware	motif on upper surface
10653	3	RWE	hand-painted, late palette	hollowware	motif on exterior surface
10654	1	RWE	factory slip, general	hollowware	motif on exterior surface
10655	1	creamware	unidentified	hollowware	exfoliated motif on exterior surface, interior surface exfoliated
10656	1	pearlware	transfer print, general	hollowware	floral motif on exterior surface, motif on interior surface
10657	2	unidentifiable	transfer print, general	flatware	motif on upper surface
10658	4	pearlware	unidentified	unidentifiable	motif on one surface
10659	1	RWE	edgeware, embossed design	flatware	motif on upper surface with very defined brink
10660	2	pearlware	undecorated	flatware	folded footrim, upper surface exfoliated
10661	1	unidentifiable	undecorated	flatware	folded footrim, upper surface exfoliated
10662	1	pearlware	undecorated	flatware	raised footrim, upper surface exfoliated
10663	1	RWE	undecorated	flatware	raised footrim, upper surface exfoliated
10664	2	unidentifiable	undecorated	hollowware	rounded footring fragments
10665	1	RWE	undecorated	flatware	upper and lower surfaces exfoliated
10666	12	creamware	undecorated	unidentifiable	
10667	31	pearlware	undecorated	unidentifiable	
10668	14	RWE	undecorated	unidentifiable	
10669	15	unidentifiable	undecorated	unidentifiable	
10670	7	unidentifiable	undecorated	unidentifiable	all surfaces exfoliated
<b>Layer Sub-total -</b>		<b>138</b>			
<b>Unit Subtotal -</b>		<b>138</b>			
<b>Unit</b>	481N-293E				
<b>Layer:</b>	Ploughzone				
10681	1	jackfield	undecorated	unidentifiable	
10682	4	red earthenware, coarse	glazed	hollowware	motif on interior and exterior surfaces
10683	2	red earthenware, coarse	glazed	hollowware	motif on interior surface, exterior surface exfoliated
10684	1	red earthenware, coarse	glazed	hollowware	motif on interior surface, exterior surface exfoliated
10685	1	red earthenware, coarse	undecorated	unidentifiable	all surfaces exfoliated
10686	1	yellow ware	undecorated	unidentifiable	
10687	1	canary ware	undecorated	unidentifiable	
10688	2	pearlware	edgeware, scalloped	flatware	
10689	1	pearlware	edgeware, scalloped	flatware	upper surface exfoliated
10690	2	RWE	edgeware, scalloped	flatware	
10691	1	RWE	edgeware, straight	flatware	
10692	1	unidentifiable	edgeware, scalloped	flatware	under surface exfoliated
10693	1	pearlware	hand-painted, early palette	teacup	orange rimline on interior surface, floral motif on exterior surface

## Plough Zone Ceramic Artifact Inventory

### The Brady Site (AIGq-83)

Cat#	Qty	Ware	Motif	Form	Comments
10694	1	RWE	hand-painted, late palette	saucer	motif on upper surface, under surface exfoliated
10695	1	pearlware	hand-painted, early palette	saucer	motif on upper surface
10696	1	unidentifiable	undecorated	flatware	motif on edge, upper surface exfoliated
10697	4	pearlware	hand-painted, monochrome	hollowware	motif on exterior surface
10698	6	RWE	hand-painted, monochrome	hollowware	motif on exterior surface, interior surface exfoliated
10699	1	RWE	edgeware, general	flatware	under surface exfoliated
10700	1	pearlware	hand-painted, early palette	hollowware	motif on exterior surface
10701	1	pearlware	hand-painted, early palette	flatware	motif on upper surface, under surface exfoliated
10702	1	RWE	hand-painted, late palette	hollowware	motif on exterior surface, interior surface exfoliated
10703	1	RWE	hand-painted, late palette	flatware	motif on upper surface, under surface exfoliated
10704	1	unidentifiable	hand-painted, general	hollowware	motif on exterior surface, interior surface exfoliated
10705	1	RWE	spatterware	hollowware	blue and green motif on exterior surface, blue motif on interior surface
10706	2	unidentifiable	factory slip, general	hollowware	motif on exterior surface, interior surface exfoliated
10707	2	unidentifiable	factory slip, general	hollowware	motif on exterior surface, interior surface exfoliated
10708	3	RWE	transfer print, general	flatware	motif on upper surface, under surface exfoliated
10709	2	RWE	transfer print, general	flatware	motif on upper surface, under surface exfoliated
10710	1	unidentifiable	transfer print, general	hollowware	motif on exterior surface
10711	1	RWE	unidentified	hollowware	motif on exterior surface, interior surface exfoliated
10712	1	unidentifiable	unidentified	flatware	motif on upper surface
10715	1	RWE	undecorated	unidentifiable	one surface exfoliated
10716	1	pearlware	undecorated	flatware	raised footrim, upper surface exfoliated
10717	2	RWE	undecorated	hollowware	footring fragments
10718	8	creamware	undecorated	unidentifiable	
10719	33	pearlware	undecorated	unidentifiable	
10720	23	RWE	undecorated	unidentifiable	
10721	10	unidentifiable	undecorated	unidentifiable	
10722	10	unidentifiable	undecorated	unidentifiable	all surfaces exfoliated
<b>Layer Sub-total -</b>		<b>139</b>			
<b>Unit Subtotal -</b>		<b>139</b>			
<b>Unit</b>	481N-294E				
<b>Layer:</b>	Ploughzone				
10728	1	jackfield	undecorated	unidentifiable	
10729	2	red earthenware, coarse	glazed	hollowware	motif on one surface, reverse exfoliated
10730	3	red earthenware, coarse	glazed	hollowware	motif on interior surface, exterior surface exfoliated

## Plough Zone Ceramic Artifact Inventory

### The Brady Site (AIGq-83)

Cat#	Qty	Ware	Motif	Form	Comments
10731	3	red earthenware, coarse	glazed	hollowware	motif on interior surface, exterior surface exfoliated
10732	3	red earthenware, coarse	salt-glazed	hollowware	motif on exterior surface, interior surface exfoliated
10733	3	red earthenware, coarse	undecorated	unidentifiable	all surfaces exfoliated
10734	1	yellow ware	undecorated	unidentifiable	
10735	1	canary ware	rouletted	hollowware	banded motif on exterior surface, interior surface exfoliated
10736	1	porcelain, English bone chi	transfer print, blue chinoise	saucer	exfoliated motif on upper surface
10737	2	creamware	factory slip, engine turned	bowl, general	brown geometric motif near lip with a thick orange horizontal band that merge with a brown band below
10738	4	pearlware	edgeware, scalloped	flatware	
10739	2	RWE	edgeware, scalloped	flatware	
10740	2	unidentifiable	edgeware, scalloped	flatware	upper and under surface exfoliated
10741	1	pearlware	hand-painted, early palette	saucer	orange rimline and floral motif on upper surface, under surface exfoliated
10742	2	pearlware	hand-painted, monochrome	saucer	motif on upper surface
10743	2	RWE	hand-painted, monochrome	flatware	motif on upper surface
10744	1	pearlware	hand-painted, monochrome	teacup	motif on exterior surface
10745	1	RWE	hand-painted, late palette	saucer	thick green rimline and motif on upper surface
10746	1	RWE	hand-painted, late palette	saucer	rimline on upper surface, under surface exfoliated
10747	1	unidentifiable	hand-painted, general	hollowware	rimline on interior surface, exterior surface exfoliated
10748	1	RWE	spatterware	teacup	motif on interior and exterior surfaces
10749	1	RWE	spatterware	teacup	red motif on exterior surface, blue motif on interior surface
10750	1	pearlware	transfer print, general	flatware	motif on upper surface, under surface exfoliated
10751	1	pearlware	unidentified	flatware	upper surface exfoliated
10752	2	pearlware	edgeware, general	flatware	motif on upper surface, under surface exfoliated
10753	1	RWE	undecorated	flatware	motif on upper surface, under surface exfoliated
10754	1	unidentifiable	edgeware, general	flatware	motif on upper surface, under surface exfoliated
10755	1	pearlware	spatterware	flatware	motif on upper surface, under surface exfoliated
10756	3	RWE	hand-painted, monochrome	hollowware	motif on exterior surface
10757	2	RWE	hand-painted, monochrome	hollowware	motif on exterior surface, interior surface exfoliated
10758	4	unidentifiable	hand-painted, monochrome	flatware	motif on upper surface, under surface exfoliated
10759	2	pearlware	hand-painted, early palette	flatware	motif on upper surface, under surface exfoliated
10760	1	unidentifiable	hand-painted, general	flatware	motif on upper surface, under surface exfoliated

## Plough Zone Ceramic Artifact Inventory

### The Brady Site (AIGq-83)

Cat#	Qty	Ware	Motif	Form	Comments
10761	1	RWE	hand-painted, late palette	hollowware	horizontal line on exterior surface, interior surface exfoliated
10762	1	unidentifiable	hand-painted, general	flatware	motif on upper surface
10763	1	pearlware	rouletted	hollowware	banded motif on exterior surface
10764	1	unidentifiable	factory slip, general	hollowware	motif on exterior surface, interior surface exfoliated
10765	1	unidentifiable	factory slip, general	hollowware	motif on exterior surface, interior surface exfoliated
10766	2	pearlware	transfer print, general	flatware	motif on upper surface, under surface exfoliated
10767	3	RWE	transfer print, general	flatware	motif on upper surface, under surface exfoliated
10768	2	pearlware	transfer print, general	flatware	asian motif on upper surface, under surface exfoliated
10769	1	RWE	transfer print, general	flatware	motif on upper
10770	1	RWE	transfer print, general	hollowware	motif on exterior surface
10771	1	unidentifiable	transfer print, general	flatware	motif on upper surface, under surface exfoliated
10772	1	unidentifiable	transfer print, general	hollowware	motif on exterior surface
10773	2	pearlware	unidentified	hollowware	motif on exterior surface
10774	1	creamware	undecorated	plate, supper	under surface exfoliated
10775	3	creamware	undecorated	unidentifiable	
10776	1	pearlware	edgeware, scalloped	flatware	upper surface exfoliated
10777	2	unidentifiable	undecorated	unidentifiable	
10778	1	pearlware	undecorated	flatware	folded footrim, upper surface exfoliated
10779	1	unidentifiable	undecorated	flatware	folded footrim
10780	1	RWE	undecorated	flatware	raised footrim, upper surface exfoliated
10781	6	creamware	undecorated	unidentifiable	
10782	42	pearlware	undecorated	unidentifiable	
10783	21	RWE	undecorated	unidentifiable	
10784	22	unidentifiable	undecorated	unidentifiable	
10785	12	unidentifiable	undecorated	unidentifiable	all surfaces exfoliated
<b>Layer Sub-total - 189</b>					
<b>Unit Subtotal - 189</b>					
<b>Unit</b> 481N-295E					
<b>Layer:</b> Ploughzone					
10797	2	jackfield	undecorated	unidentifiable	
10798	3	red earthenware, coarse	glazed	hollowware	motif on interior surface, exterior surface exfoliated
10799	2	red earthenware, coarse	glazed	hollowware	motif on interior surface, exterior surface exfoliated
10800	1	red earthenware, coarse	glazed	hollowware	motif on exterior surface, interior surface exfoliated
10801	1	red earthenware, coarse	undecorated	hollowware	all surfaces exfoliated
10802	2	pearlware	edgeware, scalloped	flatware	upper surface exfoliated
10803	5	unidentifiable	edgeware, scalloped	flatware	under surface exfoliated



## Plough Zone Ceramic Artifact Inventory

### The Brady Site (AIGq-83)

Cat#	Qty	Ware	Motif	Form	Comments
10804	1	unidentifiable	hand-painted, monochrome	hollowware	motif on exterior surface, interior surface exfoliated
10805	1	pearlware	hand-painted, early palette	saucer	thick blue rimline and motif on upper surface
10806	1	unidentifiable	unidentified	saucer	rimline on upper surface
10807	1	pearlware	factory slip, general	hollowware	motif on exterior surface, interior surface exfoliated
10808	1	unidentifiable	unidentified	flatware	motif on edge, upper surface exfoliated
10809	1	pearlware	splatterware	hollowware	motif on exterior surface
10810	3	pearlware	hand-painted, monochrome	hollowware	motif on exterior surface
10811	2	pearlware	hand-painted, monochrome	unidentifiable	embossed motif on exterior surface, interior surface exfoliated
10812	2	pearlware	hand-painted, monochrome	flatware	motif on upper surface
10813	1	RWE	hand-painted, monochrome	hollowware	motif on exterior surface
10814	1	pearlware	hand-painted, early palette	flatware	motif on upper surface
10815	1	pearlware	hand-painted, early palette	unidentifiable	motif on one surface, reverse surface exfoliated
10816	1	pearlware	hand-painted, early palette	hollowware	motif on exterior surface
10817	1	RWE	hand-painted, late palette	hollowware	motif on exterior surface
10818	1	RWE	hand-painted, late palette	hollowware	motif on exterior surface, interior surface exfoliated
10819	1	RWE	hand-painted, late palette	hollowware	floral motif on exterior surface
10820	1	RWE	hand-painted, late palette	flatware	motif on upper surface, under surface exfoliated
10821	1	RWE	hand-painted, late palette	flatware	motif on upper surface, under surface exfoliated
10822	1	unidentifiable	factory slip, general	hollowware	motif on exterior surface, interior surface exfoliated
10823	1	RWE	splatterware	flatware	motif on upper surface
10824	1	RWE	transfer print, general	flatware	fish roe motif on upper surface, under surface exfoliated
10825	1	pearlware	transfer print, olde blue	hollowware	motif on interior and exterior surfaces
10826	1	RWE	unidentified	unidentifiable	motif on one surface
10827	1	unidentifiable	unidentified	flatware	motif on upper surface
10828	2	pearlware	undecorated	flatware	folded footrim
10829	1	unidentifiable	undecorated	flatware	folded footrim, upper surface exfoliated
10830	1	unidentifiable	undecorated	flatware	raised footrim, upper surface exfoliated
10831	1	pearlware	undecorated	hollowware	wedge footing, upper surface exfoliated
10832	14	pearlware	undecorated	unidentifiable	
10833	23	pearlware	undecorated	unidentifiable	
10834	17	RWE	undecorated	unidentifiable	
10835	15	unidentifiable	undecorated	unidentifiable	
10836	10	unidentifiable	undecorated	unidentifiable	all surfaces exfoliated
<b>Layer Sub-total -</b>		<b>128</b>			
<b>Unit Subtotal -</b>		<b>128</b>			

## Plough Zone Ceramic Artifact Inventory

### The Brady Site (AIGq-83)

Cat#	Qty	Ware	Motif	Form	Comments
<b>Unit</b>	481N-296E				
<b>Layer:</b>	Ploughzone				
10850	1	red earthenware, coarse	glazed	hollowware	motif on one surface, reverse surface exfoliated
10851	1	red earthenware, coarse	glazed	hollowware	motif on interior surface, exterior surface exfoliated
10852	5	red earthenware, coarse	glazed	hollowware	motif on interior surface
10853	2	red earthenware, coarse	glazed	hollowware	motif on interior surface, exterior surface exfoliated
10854	1	red earthenware, coarse	glazed	hollowware	motif on interior surface, exterior surface exfoliated
10855	4	red earthenware, coarse	undecorated	unidentifiable	all surfaces exfoliated
10856	1	yellow ware	undecorated	unidentifiable	
10857	6	pearlware	edgeware, scalloped	flatware	
10858	1	RWE	transfer print, general	teacup	motif on interior and exterior surfaces
10859	1	pearlware	factory slip, general	hollowware	motif on exterior surface, interior surface exfoliated
10860	1	pearlware	hand-painted, early palette	saucer	motif on upper surface
10861	1	unidentifiable	hand-painted, monochrome	hollowware	thick rimline on exterior surface, horizontal line on interior surface
10862	1	RWE	hand-painted, monochrome	flatware	motif on upper surface
10863	1	RWE	unidentified	plate, table	motif on edge, upper surface exfoliated
10864	1	pearlware	edgeware, embossed design	flatware	motif on upper surface, under surface exfoliated
10865	1	pearlware	edgeware, general	flatware	under surface exfoliated
10866	1	RWE	edgeware, general	flatware	under surface exfoliated
10867	1	pearlware	hand-painted, monochrome	flatware	motif on upper surface, raised footrim
10868	1	RWE	hand-painted, monochrome	flatware	motif on upper surface
10869	4	RWE	unidentified	hollowware	motif on exterior surface
10870	1	unidentifiable	hand-painted, monochrome	hollowware	motif above carination, interior surface exfoliated
10871	1	unidentifiable	hand-painted, monochrome	hollowware	motif on exterior surface, with rounded footring
10872	1	pearlware	hand-painted, late palette	flatware	motif on upper surface
10873	1	pearlware	hand-painted, early palette	flatware	motif on upper surface
10874	1	pearlware	hand-painted, early palette	hollowware	motif on exterior surface, interior surface exfoliated
10875	1	RWE	hand-painted, late palette	flatware	motif on upper surface, under surface exfoliated
10876	1	unidentifiable	hand-painted, general	hollowware	motif on exterior surface, interior surface exfoliated
10877	1	unidentifiable	unidentified	hollowware	motif on exterior surface, interior surface exfoliated
10878	2	RWE	spatterware	hollowware	motif on exterior surface, interior surface exfoliated
10879	1	RWE	spatterware	hollowware	motif on exterior surface, interior surface exfoliated

## Plough Zone Ceramic Artifact Inventory

### The Brady Site (AIGq-83)

Cat#	Qty	Ware	Motif	Form	Comments
10880	1	pearlware	factory slip, general	hollowware	motif on exterior surface, interior surface exfoliated
10881	1	RWE	factory slip, banded	hollowware	motif on exterior surface with handle fragment, interior surface exfoliated
10882	1	creamware	unidentified	hollowware	exfoliated motif on exterior surface
10883	3	pearlware	transfer print, general	flatware	motif on upper surface, under surface exfoliated
10884	1	pearlware	transfer print, olde blue	hollowware	motif on exterior surface, interior surface exfoliated
10885	3	RWE	transfer print, general	flatware	lozenge motif on upper surface
10886	2	RWE	transfer print, general	flatware	motif on upper surface, under surface exfoliated
10887	1	RWE	transfer print, general	flatware	motif on upper surface
10888	1	RWE	transfer print, general	flatware	motif on upper surface, under surface exfoliated
10889	6	unidentifiable	unidentified	unidentifiable	motif on one surface, reverse exfoliated
10890	1	RWE	undecorated	flatware	upper surface exfoliated
10891	1	pearlware	undecorated	flatware	folded footrim, upper surface exfoliated
10892	1	RWE	undecorated	flatware	folded footrim, upper surface exfoliated
10893	1	RWE	undecorated	flatware	raised footrim
10894	1	unidentifiable	undecorated	flatware	raised footrim, upper surface exfoliated
10895	1	RWE	undecorated	hollowware	upper surface and foot exfoliated
10896	1	RWE	undecorated	hollowware	wedge footing fragment
10897	5	creamware	undecorated	unidentifiable	
10898	31	pearlware	undecorated	unidentifiable	
10899	25	RWE	undecorated	unidentifiable	
10900	16	RWE	undecorated	unidentifiable	
10901	8	unidentifiable	undecorated	unidentifiable	all surfaces exfoliated
<b>Layer Sub-total - 159</b>					
<b>Unit Subtotal - 159</b>					
<b>Unit</b>	481N-297E				
<b>Layer:</b>	Ploughzone				
10912	2	jackfield	undecorated	unidentifiable	
10913	1	red earthenware, coarse	glazed	hollowware	motif on interior surface, exterior surface exfoliated
10914	1	red earthenware, coarse	glazed	hollowware	green motif on exterior surface, yellow motif on interior surface
10915	2	red earthenware, coarse	glazed	hollowware	motif on exterior surface, interior surface exfoliated
10916	3	red earthenware, coarse	glazed	hollowware	motif on exterior surface, interior surface exfoliated
10917	4	red earthenware, coarse	glazed	hollowware	motif on exterior surface, interior surface exfoliated
10918	1	red earthenware, coarse	glazed	hollowware	motif on interior surface, exterior surface exfoliated
10919	3	red earthenware, coarse	glazed	hollowware	motif on one surface, reverse exfoliated

## Plough Zone Ceramic Artifact Inventory

### The Brady Site (AIGq-83)

Cat#	Qty	Ware	Motif	Form	Comments
10920	2	red earthenware, coarse	undecorated	hollowware	all surfaces exfoliated
10921	1	red earthenware, refined	glazed	hollowware	motif on interior and exterior surfaces
10922	2	pearlware	edgeware, scalloped	flatware	
10923	3	pearlware	edgeware, scalloped	flatware	
10924	3	unidentifiable	edgeware, scalloped	flatware	
10925	1	unidentifiable	hand-painted, monochrome	hollowware	motif on exterior surface, interior surface exfoliated
10926	1	pearlware	hand-painted, early palette	saucer	rimline and floral motif on upper surface, under surface exfoliated
10927	1	RWE	hand-painted, late palette	saucer	thick green rimline on upper surface, under surface exfoliated
10928	1	RWE	transfer print, general	unidentifiable	motif on one surface
10929	1	RWE	transfer print, general	flatware	motif on upper surface, scalloped rim
10930	1	RWE	transfer print, general	hollowware	motif on interior and exterior surfaces
10931	1	unidentifiable	unidentified	flatware	motif on edge, upper surface exfoliated
10932	1	pearlware	edgeware, general	flatware	
10933	1	unidentifiable	edgeware, general	flatware	
10934	2	pearlware	hand-painted, monochrome	hollowware	motif on exterior surface, interior surface exfoliated
10935	1	pearlware	hand-painted, monochrome	flatware	motif on upper surface
10936	2	RWE	hand-painted, monochrome	flatware	motif on upper surface, under surface exfoliated
10937	1	pearlware	hand-painted, monochrome	flatware	motif on upper surface, under surface exfoliated
10938	1	pearlware	hand-painted, early palette	flatware	motif on upper surface, under surface exfoliated
10939	1	pearlware	hand-painted, early palette	hollowware	motif on exterior surface
10940	1	pearlware	hand-painted, early palette	hollowware	motif on exterior surface, interior surface exfoliated
10941	3	RWE	hand-painted, late palette	flatware	motif on upper surface
10942	1	RWE	hand-painted, late palette	hollowware	floral motif on exterior surface
10943	1	RWE	hand-painted, late palette	hollowware	motif on exterior surface, interior surface exfoliated
10944	1	unidentifiable	rouletted	hollowware	banded motif on exterior surface, interior surface exfoliated
10945	1	pearlware	factory slip, banded	hollowware	motif on exterior surface, interior surface exfoliated
10946	1	pearlware	factory slip, banded	hollowware	motif on exterior surface, interior surface exfoliated
10947	1	unidentifiable	factory slip, general	hollowware	motif on exterior surface, interior surface exfoliated
10948	1	pearlware	transfer print, general	flatware	motif on upper surface, under surface exfoliated
10949	2	RWE	transfer print, general	flatware	motif on upper surface
10950	1	RWE	transfer print, general	flatware	motif on upper surface
10951	1	RWE	transfer print, general	flatware	motif on upper surface, under surface exfoliated

## Plough Zone Ceramic Artifact Inventory

### The Brady Site (AIGq-83)

Cat#	Qty	Ware	Motif	Form	Comments
10952	1	RWE	transfer print, general	flatware	motif on upper surface, under surface exfoliated
10953	1	pearlware	unidentified	hollowware	motif on exterior surface
10954	1	pearlware	undecorated	flatware	stamped "SON" maker's mark fragment on base, upper surface exfoliated
10955	3	RWE	undecorated	flatware	under surface exfoliated
10956	3	RWE	undecorated	hollowware	
10957	2	pearlware	undecorated	flatware	folded footrim, upper surface exfoliated
10958	1	unidentifiable	undecorated	flatware	folded footrim, upper surface exfoliated
10959	1	pearlware	undecorated	hollowware	footring and upper surface exfoliated
10960	1	unidentifiable	undecorated	hollowware	rounded footring fragment
10961	6	creamware	undecorated	unidentifiable	
10962	37	pearlware	undecorated	unidentifiable	
10963	25	RWE	undecorated	unidentifiable	
10964	11	unidentifiable	undecorated	unidentifiable	
10965	7	unidentifiable	undecorated	unidentifiable	all surfaces exfoliated
<b>Layer Sub-total - 160</b>					
<b>Unit Subtotal - 160</b>					
<b>Unit</b>	481N-298E				
<b>Layer:</b>	Ploughzone				
10980	1	jackfield	undecorated	unidentifiable	
10981	1	red earthenware, coarse	glazed	hollowware	motif on interior surface, exterior surface exfoliated
10982	1	red earthenware, coarse	glazed	hollowware	motif on interior surface, exterior surface exfoliated
10983	1	red earthenware, coarse	glazed	hollowware	green motif on upper surface, yellow motif on interior surface
10984	2	red earthenware, coarse	glazed	hollowware	motif on exterior surface, interior surface exfoliated
10985	1	red earthenware, coarse	glazed	hollowware	motif on interior surface, exterior surface exfoliated
10986	1	red earthenware, coarse	undecorated	hollowware	undecorated exterior surface, interior surface exfoliated
10987	2	red earthenware, coarse	undecorated	hollowware	all surfaces exfoliated
10988	2	canary ware	rouletted	hollowware	banded motif on exterior surface, interior surface exfoliated
10989	2	canary ware	undecorated	unidentifiable	
10990	2	unidentifiable	undecorated	flatware	under surface exfoliated
10991	1	unidentifiable	edgeware, scalloped	flatware	upper surface exfoliated
10992	1	RWE	hand-painted, late palette	teacup	motif on interior surface, exterior surface exfoliated
10993	1	pearlware	edgeware, embossed design	flatware	motif on upper surface, under surface exfoliated
10994	2	pearlware	edgeware, general	flatware	under surface exfoliated
10995	3	pearlware	hand-painted, monochrome	flatware	motif on upper surface

## Plough Zone Ceramic Artifact Inventory

### The Brady Site (AIGq-83)

Cat#	Qty	Ware	Motif	Form	Comments
10996	3	pearlware	hand-painted, monochrome	hollowware	motif on exterior surface, interior surface exfoliated
10997	1	RWE	hand-painted, monochrome	hollowware	motif on exterior surface
10998	2	unidentifiable	hand-painted, monochrome	flatware	under surface exfoliated
10999	1	unidentifiable	hand-painted, monochrome	hollowware	motif on exterior surface
11000	1	unidentifiable	hand-painted, monochrome	hollowware	motif on interior and exterior surfaces
11001	1	pearlware	hand-painted, early palette	hollowware	motif on exterior surface, interior surface exfoliated
11002	1	pearlware	hand-painted, early palette	flatware	motif on upper surface
11003	1	pearlware	hand-painted, early palette	hollowware	motif on exfoliated, interior surface exfoliated
11004	2	creamware	factory slip, general	hollowware	exfoliated motif on exterior surface
11005	2	RWE	transfer print, general	flatware	motif on upper surface
11006	1	unidentifiable	transfer print, general	flatware	motif on upper surface, under surface exfoliated
11007	1	creamware	undecorated	unidentifiable	one surface exfoliated
11008	1	RWE	undecorated	flatware	folded footrim, upper surface exfoliated
11009	1	RWE	undecorated	flatware	raised footrim, upper surface exfoliated
11010	6	creamware	undecorated	unidentifiable	
11011	24	pearlware	undecorated	unidentifiable	
11012	17	RWE	undecorated	unidentifiable	
11013	13	unidentifiable	undecorated	unidentifiable	
11014	7	unidentifiable	undecorated	unidentifiable	all surfaces exfoliated
<b>Layer Sub-total - 110</b>					
<b>Unit Subtotal - 110</b>					
<b>Unit</b>	481N-299E				
<b>Layer:</b>	Ploughzone				
11026	1	red earthenware, coarse	glazed	hollowware	mottled motif on interior surface, exterior surface exfoliated
11027	1	red earthenware, coarse	glazed	hollowware	motif on interior surface, exterior surface exfoliated
11028	2	red earthenware, coarse	glazed	hollowware	motif on interior surface, exterior surface exfoliated
11029	2	red earthenware, coarse	undecorated	hollowware	undecorated exterior surface, interior surface exfoliated
11030	1	red earthenware, coarse	undecorated	unidentifiable	all surfaces exfoliated
11031	1	canary ware	undecorated	unidentifiable	
11032	1	pearlware	edgeware, scalloped	flatware	upper surface exfoliated
11033	3	pearlware	edgeware, scalloped	flatware	
11034	1	RWE	edgeware, scalloped	flatware	under surface exfoliated
11035	1	pearlware	hand-painted, monochrome	saucer	motif on upper surface
11036	1	pearlware	hand-painted, monochrome	teacup	motif on exterior surface
11037	1	pearlware	edgeware, embossed design	plate, child's	motif on upper surface, hand-painted motif on edge
11038	1	RWE	hand-painted, late palette	saucer	black rimline and motif on upper surface

## Plough Zone Ceramic Artifact Inventory

### The Brady Site (AIGq-83)

Cat#	Qty	Ware	Motif	Form	Comments
11039	5	pearlware	hand-painted, monochrome	flatware	motif on upper surface, under surface exfoliated
11040	7	pearlware	hand-painted, monochrome	hollowware	motif on exterior surface
11041	1	RWE	hand-painted, monochrome	flatware	motif on upper surface
11042	4	unidentifiable	hand-painted, monochrome	hollowware	motif on exterior surface
11043	1	pearlware	hand-painted, early palette	flatware	motif on upper surface
11044	1	RWE	hand-painted, late palette	flatware	motif on upper surface, under surface exfoliated
11045	3	RWE	hand-painted, late palette	hollowware	motif on exterior surface
11046	1	RWE	hand-painted, late palette	hollowware	motif on interior surface, exterior surface exfoliated
11047	1	unidentifiable	hand-painted, general	hollowware	motif on exterior surface
11048	2	RWE	spatterware	hollowware	motif on exterior surface, interior surface exfoliated, 2 mend to 1
11049	1	RWE	transfer print, general	hollowware	motif on interior and exterior surfaces
11050	2	RWE	transfer print, general	hollowware	motif on exterior surface, interior surface exfoliated
11051	1	pearlware	transfer print, general	flatware	floral motif on upper surface, under surface exfoliated
11052	2	RWE	transfer print, general	flatware	floral motif on upper surface, under surface exfoliated
11053	1	unidentifiable	transfer print, general	hollowware	motif on exterior surface, interior surface exfoliated
11054	1	RWE	undecorated	flatware	upper and lower surfaces exfoliated
11055	1	unidentifiable	undecorated	hollowware	
11056	1	RWE	undecorated	hollowware	footring and upper surface exfoliated
11057	1	RWE	undecorated	flatware	raised footrim, upper surface exfoliated
11058	1	RWE	undecorated	hollowware	footring exfoliated
11059	1	creamware	undecorated	flatware	
11060	1	RWE	undecorated	hollowware	interior surface exfoliated
11061	5	creamware	undecorated	unidentifiable	
11062	31	pearlware	undecorated	unidentifiable	
11063	44	RWE	undecorated	unidentifiable	
11064	14	unidentifiable	undecorated	unidentifiable	
11065	4	unidentifiable	undecorated	unidentifiable	all surfaces exfoliated
<b>Layer Sub-total - 155</b>					
<b>Unit Subtotal - 155</b>					
<b>Unit</b>	481N-300E				
<b>Layer:</b>	Ploughzone				
11075	4	jackfield	undecorated	unidentifiable	
11076	1	red earthenware, coarse	glazed	hollowware	motif on interior and exterior surfaces
11077	1	red earthenware, coarse	glazed	hollowware	motif on one surface, reverse exfoliated
11078	1	red earthenware, coarse	glazed	hollowware	motif on one surface, reverse exfoliated
11079	1	red earthenware, coarse	glazed	hollowware	motif on interior and exterior surfaces

## Plough Zone Ceramic Artifact Inventory

### The Brady Site (AIGq-83)

Cat#	Qty	Ware	Motif	Form	Comments
11080	4	red earthenware, coarse	salt-glazed	hollowware	motif on exterior surface, interior surface exfoliated
11081	2	canary ware	undecorated	unidentifiable	
11082	1	pearlware	edgeware, scalloped	flatware	under surface exfoliated
11083	1	RWE	edgeware, scalloped	flatware	upper surface exfoliated
11084	1	pearlware	hand-painted, early palette	saucer	rimline on upper surface
11085	1	pearlware	spatterware	bowl, general	motif on exterior surface
11086	1	pearlware	hand-painted, monochrome	teacup	motif on exterior surface, interior surface exfoliated
11087	1	unidentifiable	hand-painted, monochrome	hollowware	motif on exterior surface, interior surface exfoliated
11088	1	pearlware	unidentified	hollowware	motif on lip, exterior surface exfoliated
11089	1	unidentifiable	edgeware, embossed design	flatware	embossed motif on upper surface
11090	1	pearlware	hand-painted, monochrome	flatware	motif on upper surface, under surface exfoliated
11091	1	pearlware	hand-painted, monochrome	hollowware	motif on exterior surface, interior surface exfoliated
11092	1	RWE	hand-painted, monochrome	flatware	motif on upper surface, under surface exfoliated
11093	1	pearlware	hand-painted, monochrome	flatware	motif on upper surface, under surface exfoliated
11094	2	unidentifiable	hand-painted, monochrome	flatware	motif on upper surface, under surface exfoliated
11095	1	RWE	hand-painted, late palette	hollowware	floral motif on exterior surface
11096	1	RWE	hand-painted, late palette	hollowware	motif on exterior surface, interior surface exfoliated
11097	1	RWE	hand-painted, late palette	flatware	motif on upper surface, under surface exfoliated
11098	1	RWE	hand-painted, late palette	flatware	motif on upper surface, under surface exfoliated
11099	1	unidentifiable	hand-painted, late palette	flatware	motif on upper surface, under surface exfoliated
11100	1	RWE	spatterware	hollowware	motif on exterior surface
11101	1	unidentifiable	rouletted	hollowware	banded motif on exterior surface, interior surface exfoliated
11102	1	unidentifiable	factory slip, general	hollowware	motif on exterior surface, interior surface exfoliated
11103	1	pearlware	transfer print, general	flatware	motif on upper surface, under surface exfoliated
11104	1	RWE	transfer print, general	flatware	motif on upper surface
11105	4	unidentifiable	transfer print, general	flatware	motif on upper surface
11106	1	RWE	unidentified	hollowware	motif on exterior surface
11107	2	pearlware	undecorated	flatware	stamped maker's mark fragment on base, upper surface exfoliated
11108	2	RWE	undecorated	hollowware	exterior surface exfoliated
11109	2	RWE	undecorated	flatware	upper surface exfoliated
11110	1	RWE	undecorated	flatware	folded footrim, upper surface exfoliated
11111	1	RWE	undecorated	flatware	raised footrim, upper surface exfoliated



## Plough Zone Ceramic Artifact Inventory

### The Brady Site (AIGq-83)

Cat#	Qty	Ware	Motif	Form	Comments
11112	1	RWE	undecorated	hollowware	upper surface and footring exfoliated
11113	6	creamware	undecorated	unidentifiable	
11114	23	pearlware	undecorated	unidentifiable	
11115	17	RWE	undecorated	unidentifiable	
11116	12	unidentifiable	undecorated	unidentifiable	
11117	7	unidentifiable	undecorated	unidentifiable	all surfaces exfoliated
<b>Layer Sub-total - 117</b>					
<b>Unit Subtotal - 117</b>					
<b>Unit</b>	481N-301E				
<b>Layer:</b>	Ploughzone				
11130	1	red earthenware, coarse	glazed	hollowware	motif on exterior surface, interior surface exfoliated
11131	2	red earthenware, coarse	glazed	hollowware	motif on interior surface, exterior surface exfoliated
11132	2	red earthenware, coarse	glazed	hollowware	mottled motif on interior surface, exterior surface exfoliated
11133	1	red earthenware, coarse	glazed	hollowware	motif on exterior surface, interior surface exfoliated
11134	2	red earthenware, coarse	undecorated	hollowware	all surfaces exfoliated
11135	2	yellow ware	undecorated	unidentifiable	all surfaces exfoliated
11136	1	canary ware	undecorated	unidentifiable	
11137	3	pearlware	edgeware, scalloped	flatware	
11138	2	RWE	edgeware, scalloped	flatware	
11139	3	unidentifiable	edgeware, scalloped	flatware	
11140	1	pearlware	hand-painted, monochrome	saucer	motif on upper surface
11141	1	pearlware	hand-painted, early palette	hollowware	orange rimline and motif on exterior surface, interior surface exfoliated
11142	1	unidentifiable	hand-painted, general	hollowware	rimline on exterior surface, interior surface exfoliated
11143	1	RWE	unidentified	hollowware	motif on lip, exterior surface exfoliated
11144	1	unidentifiable	unidentified	hollowware	motif on lip, exterior surface exfoliated
11145	1	unidentifiable	edgeware, general	flatware	under surface exfoliated
11146	3	pearlware	hand-painted, monochrome	flatware	motif on upper surface
11147	3	RWE	hand-painted, monochrome	hollowware	motif on exterior surface
11148	1	pearlware	hand-painted, monochrome	hollowware	motif on exterior surface above carination, interior surface exfoliated
11149	2	unidentifiable	hand-painted, monochrome	flatware	motif on upper surface
11150	1	pearlware	hand-painted, early palette	flatware	motif on upper surface, under surface exfoliated
11151	1	pearlware	hand-painted, early palette	hollowware	motif on exterior surface, interior surface exfoliated
11152	1	pearlware	hand-painted, early palette	flatware	motif on upper surface, under surface exfoliated
11153	1	RWE	hand-painted, late palette	hollowware	floral motif on exterior surface
11154	1	pearlware	transfer print, olde blue	hollowware	motif on interior and exterior surfaces

## Plough Zone Ceramic Artifact Inventory

### The Brady Site (AIGq-83)

Cat#	Qty	Ware	Motif	Form	Comments
11155	2	RWE	transfer print, general	hollowware	motif on exterior surface, interior surface exfoliated
11156	1	RWE	transfer print, general	flatware	floral motif on upper surface
11157	1	RWE	transfer print, general	flatware	motif on upper surface, under surface exfoliated
11158	1	RWE	unidentified	flatware	exfoliated motif on upper surface
11159	2	unidentifiable	unidentified	hollowware	motif on exterior surface, interior surface exfoliated
11160	2	pearlware	undecorated	flatware	
11161	1	RWE	undecorated	flatware	
11162	2	pearlware	undecorated	flatware	folded footrim, upper surface exfoliated
11163	1	unidentifiable	undecorated	hollowware	footring fragment
11164	6	creamware	undecorated	unidentifiable	
11165	20	pearlware	undecorated	unidentifiable	
11166	26	RWE	undecorated	unidentifiable	
11167	6	unidentifiable	undecorated	unidentifiable	
11168	6	unidentifiable	undecorated	unidentifiable	all surfaces exfoliated
<b>Layer Sub-total - 116</b>					
<b>Unit Subtotal - 116</b>					
<b>Unit</b>	481N-302E				
<b>Layer:</b>	Ploughzone				
11181	1	jackfield	undecorated	hollowware	
11182	2	jackfield	undecorated	unidentifiable	
11183	2	red earthenware, coarse	glazed	hollowware	motif on interior surface, exterior surface exfoliated
11184	1	red earthenware, coarse	glazed	hollowware	motif on interior and exterior surfaces
11185	1	red earthenware, coarse	glazed	hollowware	motif on interior surface, exterior surface exfoliated
11186	1	red earthenware, coarse	glazed	hollowware	green motif on exterior surface, yellow motif on interior surface
11187	1	red earthenware, coarse	glazed	hollowware	motif on interior surface, exterior surface exfoliated
11188	2	red earthenware, coarse	glazed	hollowware	motif on exterior surface, interior surface exfoliated
11189	1	red earthenware, coarse	undecorated	hollowware	undecorated exterior surface, interior surface exfoliated
11190	1	unidentifiable	edgeware, scalloped	flatware	upper and lower surfaces exfoliated
11191	1	pearlware	hand-painted, early palette	teacup	brown motif on lip, floral motif on exterior surface
11192	1	RWE	hand-painted, monochrome	flatware	motif on upper surface
11193	1	RWE	transfer print, general	bowl, general	horizontal zigzag motif on exterior surface, interior surface exfoliated
11194	1	unidentifiable	unidentified	flatware	exfoliated motif on upper surface
11195	2	pearlware	edgeware, general	flatware	under surface exfoliated
11196	2	pearlware	hand-painted, monochrome	flatware	motif on upper surface, under surface exfoliated

## Plough Zone Ceramic Artifact Inventory

### The Brady Site (AIGq-83)

Cat#	Qty	Ware	Motif	Form	Comments
11197	3	pearlware	hand-painted, monochrome	hollowware	motif on exterior surface, interior surface exfoliated
11198	1	RWE	hand-painted, monochrome	hollowware	motif on exterior surface
11199	3	RWE	hand-painted, late palette	flatware	motif on upper surface
11200	1	RWE	hand-painted, monochrome	flatware	motif on upper surface
11201	1	RWE	hand-painted, monochrome	hollowware	motif on exterior surface, line on interior surface
11202	1	unidentifiable	hand-painted, monochrome	hollowware	motif on exterior surface of rounded footring
11203	1	RWE	hand-painted, late palette	flatware	exfoliated motif on upper surface
11204	1	RWE	hand-painted, late palette	flatware	motif on upper surface
11205	1	unidentifiable	hand-painted, general	flatware	motif on upper surface, raised footrim
11206	1	RWE	spatterware	hollowware	motif on exterior surface
11207	1	RWE	factory slip, banded	hollowware	motif on exterior surface
11208	1	unidentifiable	factory slip, general	hollowware	motif on exterior surface, interior surface exfoliated
11209	1	RWE	transfer print, general	flatware	motif on upper surface, under surface exfoliated
11210	1	RWE	transfer print, general	flatware	motif on upper surface, under surface exfoliated
11211	2	pearlware	unidentified	flatware	motif on upper surface, under surface exfoliated
11212	1	unidentifiable	unidentified	unidentifiable	exfoliated motif on one surface, reverse exfoliated
11213	1	RWE	undecorated	flatware	upper surface exfoliated
11214	3	pearlware	undecorated	flatware	folded footrim
11215	1	RWE	undecorated	flatware	folded footrim, parallel folded motif above footrim
11216	1	RWE	undecorated	hollowware	rounded footring fragment
11217	2	unidentifiable	undecorated	flatware	raised footrim
11218	3	creamware	undecorated	unidentifiable	
11219	21	pearlware	undecorated	unidentifiable	
11220	15	RWE	undecorated	unidentifiable	
11221	14	unidentifiable	undecorated	unidentifiable	
11222	1	unidentifiable	undecorated	unidentifiable	all surfaces exfoliated
<b>Layer Sub-total - 104</b>					
<b>Unit Subtotal - 104</b>					
<b>Unit</b>	481N-303E				
<b>Layer:</b>	Ploughzone				
11236	1	red earthenware, coarse	undecorated	hollowware	undecorated exterior surface, interior surface exfoliated
11237	1	red earthenware, coarse	undecorated	hollowware	undecorated exterior surface, interior surface exfoliated
11238	2	red earthenware, coarse	glazed	hollowware	motif on exterior surface, interior surface exfoliated
11239	1	red earthenware, coarse	glazed	hollowware	motif on exterior surface, interior surface exfoliated

## Plough Zone Ceramic Artifact Inventory

### The Brady Site (AIGq-83)

Cat#	Qty	Ware	Motif	Form	Comments
11240	1	red earthenware, coarse	undecorated	hollowware	undecorated exterior surface, interior surface exfoliated
11241	2	unidentifiable	edgeware, scalloped	flatware	
11242	1	RWE	hand-painted, late palette	saucer	rimline on upper surface, under surface exfoliated
11243	1	pearlware	hand-painted, monochrome	saucer	motif on upper surface
11244	1	RWE	transfer print, general	hollowware	motif on interior and exterior surfaces
11245	3	pearlware	hand-painted, monochrome	flatware	motif on upper surface, under surface exfoliated
11246	1	pearlware	transfer print, olde blue	flatware	motif on upper surface, under surface exfoliated
11247	1	RWE	hand-painted, late palette	flatware	motif on upper surface, under surface exfoliated
11248	1	pearlware	hand-painted, early palette	flatware	motif on upper surface
11249	1	RWE	transfer print, general	flatware	motif on upper surface
11250	1	RWE	transfer print, general	flatware	motif on upper surface
11251	1	unidentifiable	undecorated	flatware	upper surface exfoliated
11252	2	RWE	undecorated	flatware	folded footrim with a parallel fold above footrim, upper surface exfoliated
11253	2	creamware	undecorated	unidentifiable	
11254	9	pearlware	undecorated	unidentifiable	
11255	16	RWE	undecorated	unidentifiable	
11256	10	unidentifiable	undecorated	unidentifiable	
11257	4	unidentifiable	undecorated	unidentifiable	all surfaces exfoliated
<b>Layer Sub-total - 63</b>					
<b>Unit Subtotal - 63</b>					
<b>Unit</b>	481N-304E				
<b>Layer:</b>	Ploughzone				
11269	1	jackfield	undecorated	hollowware	
11270	1	red earthenware, coarse	glazed	hollowware	motif on exterior surface, interior surface exfoliated
11271	3	RWE	edgeware, scalloped	flatware	upper surface exfoliated
11272	1	unidentifiable	edgeware, scalloped	flatware	
11273	1	pearlware	hand-painted, monochrome	saucer	motif on exterior surface
11274	1	pearlware	hand-painted, early palette	saucer	rimline on upper surface
11275	1	RWE	hand-painted, late palette	saucer	motif on upper surface
11276	1	RWE	hand-painted, late palette	saucer	black rimline and motif on upper surface
11277	1	pearlware	transfer print, general	flatware	floral motif on upper surface, under surface exfoliated
11278	2	pearlware	edgeware, general	flatware	motif on upper surface, under surface exfoliated
11279	1	RWE	edgeware, general	flatware	under surface exfoliated
11280	1	pearlware	hand-painted, early palette	hollowware	motif on exterior surface, interior surface exfoliated

## Plough Zone Ceramic Artifact Inventory

### The Brady Site (AIGq-83)

Cat#	Qty	Ware	Motif	Form	Comments
11281	2	RWE	hand-painted, late palette	hollowware	motif on exterior surface, interior surface exfoliated
11282	1	RWE	hand-painted, late palette	hollowware	motif on exterior surface
11283	1	RWE	spatterware	hollowware	motif on exterior surface, interior surface exfoliated
11284	1	RWE	unidentified	hollowware	exfoliated motif on upper surface
11285	2	unidentifiable	hand-painted, monochrome	hollowware	motif on exterior surface, interior surface exfoliated
11286	1	pearlware	edgeware, scalloped	flatware	upper surface exfoliated
11287	2	pearlware	undecorated	hollowware	horizontal groove on exterior surface, interior surface exfoliated
11288	1	creamware	undecorated	unidentifiable	
11289	26	pearlware	undecorated	unidentifiable	
11290	17	RWE	undecorated	unidentifiable	
11291	16	unidentifiable	undecorated	unidentifiable	
11292	8	unidentifiable	undecorated	unidentifiable	all surfaces exfoliated
<b>Layer Sub-total -</b>		<b>93</b>			
<b>Unit Subtotal -</b>		<b>93</b>			
<b>Unit</b>	481N-305E				
<b>Layer:</b>	Ploughzone				
11306	1	jackfield	undecorated	teacup	interior surface exfoliated
11307	1	red earthenware, coarse	glazed	hollowware	motif on interior and exterior surfaces
11308	1	red earthenware, coarse	glazed	hollowware	motif on interior and exterior surfaces
11309	1	red earthenware, coarse	glazed	hollowware	motif on interior surface, exterior surface exfoliated
11310	2	red earthenware, coarse	glazed	hollowware	motif on exterior surface, interior surface exfoliated
11311	1	yellow ware	undecorated	unidentifiable	
11312	2	canary ware	undecorated	unidentifiable	
11313	2	pearlware	hand-painted, monochrome	saucer	motif on upper surface, 2 mend to 1
11314	1	unidentifiable	hand-painted, monochrome	teacup	interior surface exfoliated
11315	1	RWE	hand-painted, late palette	saucer	rimline on upper surface, under surface exfoliated
11316	1	pearlware	hand-painted, early palette	flatware	rimline on upper surface, under surface exfoliated
11317	2	RWE	hand-painted, late palette	flatware	rimline on upper surface
11318	1	pearlware	hand-painted, monochrome	flatware	motif on upper surface, under surface exfoliated
11319	4	RWE	hand-painted, monochrome	flatware	motif on upper surface
11320	1	unidentifiable	hand-painted, monochrome	flatware	motif on upper surface, under surface exfoliated
11321	2	pearlware	hand-painted, early palette	hollowware	motif on exterior surface, interior surface exfoliated
11322	1	pearlware	transfer print, general	hollowware	motif on exterior surface
11323	1	RWE	transfer print, general	flatware	motif on upper surface, under surface exfoliated

## Plough Zone Ceramic Artifact Inventory

### The Brady Site (AIGq-83)

Cat#	Qty	Ware	Motif	Form	Comments
11324	1	unidentifiable	transfer print, general	flatware	motif on upper surface
11325	1	pearlware	undecorated	flatware	upper surface exfoliated
11326	1	RWE	undecorated	teacup	exterior surface exfoliated
11327	1	RWE	undecorated	flatware	upper and lower surfaces exfoliated
11328	1	unidentifiable	undecorated	hollowware	exterior surface exfoliated
11329	1	pearlware	undecorated	unidentifiable	upper surface and foot exfoliated
11330	1	pearlware	undecorated	flatware	folded footrim, upper surface exfoliated
11331	1	unidentifiable	undecorated	flatware	folded footrim, upper surface exfoliated
11332	2	unidentifiable	undecorated	flatware	raised footrim, upper surface exfoliated
11333	15	pearlware	undecorated	unidentifiable	
11334	10	RWE	undecorated	unidentifiable	
11335	13	RWE	undecorated	unidentifiable	
11336	10	unidentifiable	undecorated	unidentifiable	all surfaces exfoliated
<b>Layer Sub-total -</b>		<b>84</b>			
<b>Unit Subtotal -</b>		<b>84</b>			
<b>Unit</b>	481N-306E				
<b>Layer:</b>	Ploughzone				
11345	1	red earthenware, coarse	undecorated	hollowware	undecorated exterior surface, interior surface exfoliated
11346	1	red earthenware, coarse	salt-glazed	hollowware	motif on exterior surface, interior surface exfoliated
11347	2	red earthenware, coarse	glazed	hollowware	motif on interior surface, exterior surface exfoliated
11348	1	red earthenware, coarse	glazed	hollowware	motif on exterior surface, interior surface exfoliated
11349	1	yellow ware	undecorated	unidentifiable	
11350	1	canary ware	undecorated	unidentifiable	
11351	1	pearlware	edgeware, scalloped	flatware	under surface exfoliated
11352	2	unidentifiable	edgeware, scalloped	flatware	
11353	1	RWE	spatterware	hollowware	motif on exterior surface, interior surface exfoliated
11354	1	RWE	unidentified	flatware	motif on upper surface
11355	1	unidentifiable	hand-painted, monochrome	hollowware	rimline and motif on exterior surface, interior surface exfoliated
11356	1	pearlware	hand-painted, early palette	flatware	motif on upper surface
11357	1	RWE	hand-painted, late palette	flatware	motif on upper surface
11358	1	unidentifiable	unidentified	hollowware	exfoliated motif on exterior surface, interior surface exfoliated
11359	1	pearlware	transfer print, olde blue	hollowware	motif on exterior surface, interior surface exfoliated
11360	1	RWE	transfer print, general	flatware	motif on upper surface, under surface exfoliated
11361	1	RWE	undecorated	flatware	upper surface exfoliated
11362	2	pearlware	undecorated	flatware	folded footrim, upper surface exfoliated
11363	1	pearlware	undecorated	flatware	folded footrim, upper surface exfoliated

## Plough Zone Ceramic Artifact Inventory

### The Brady Site (AIGq-83)

Cat#	Qty	Ware	Motif	Form	Comments
11364	1	RWE	undecorated	hollowware	rounded footring fragment
11365	2	creamware	undecorated	unidentifiable	
11366	10	pearlware	undecorated	unidentifiable	
11367	17	RWE	undecorated	unidentifiable	
11368	17	unidentifiable	undecorated	unidentifiable	
11369	7	unidentifiable	undecorated	unidentifiable	all surfaces exfoliated
<b>Layer Sub-total - 76</b>					
<b>Unit Subtotal - 76</b>					
<b>Unit</b>	481N-307E				
<b>Layer:</b>	Ploughzone				
11382	1	jackfield	undecorated	unidentifiable	
11383	1	red earthenware, coarse	glazed	hollowware	motif on exterior surface, interior surface exfoliated
11384	1	red earthenware, coarse	glazed	hollowware	motif on exterior surface, interior surface exfoliated
11385	3	red earthenware, coarse	glazed	hollowware	motif on interior surface, exterior surface exfoliated
11386	1	canary ware	rouletted	hollowware	banded motif on exterior surface, interior surface exfoliated
11387	2	pearlware	edgeware, scalloped	flatware	
11388	1	pearlware	transfer print, olde blue	hollowware	motif on exterior surface, interior surface exfoliated
11389	1	unidentifiable	transfer print, general	flatware	motif on upper surface, under surface exfoliated
11390	1	RWE	transfer print, general	flatware	motif on upper surface
11391	1	RWE	edgeware, general	flatware	under surface exfoliated
11392	1	pearlware	hand-painted, monochrome	hollowware	motif on interior and exterior surfaces
11393	2	pearlware	hand-painted, monochrome	flatware	motif on upper surface
11394	1	RWE	hand-painted, monochrome	hollowware	motif on exterior surface
11395	1	RWE	hand-painted, monochrome	flatware	motif on upper surface, under surface exfoliated
11396	1	unidentifiable	hand-painted, monochrome	hollowware	motif on exterior surface, interior surface exfoliated
11397	2	pearlware	hand-painted, early palette	flatware	motif on upper surface, under surface exfoliated
11398	1	pearlware	hand-painted, early palette	hollowware	motif on exterior surface, interior surface exfoliated
11399	1	RWE	hand-painted, late palette	flatware	motif on upper surface, under surface exfoliated
11400	3	pearlware	transfer print, olde blue	hollowware	motif on exterior surface, interior surface exfoliated
11401	1	RWE	transfer print, general	flatware	motif on upper surface, under surface exfoliated
11402	1	pearlware	undecorated	hollowware	footring fragment
11403	1	creamware	undecorated	unidentifiable	
11404	12	pearlware	undecorated	unidentifiable	
11405	12	RWE	undecorated	unidentifiable	

## Plough Zone Ceramic Artifact Inventory

### The Brady Site (AIGq-83)

Cat#	Qty	Ware	Motif	Form	Comments
11406	14	unidentifiable	undecorated	unidentifiable	
11407	8	unidentifiable	undecorated	unidentifiable	all surfaces exfoliated
<b>Layer Sub-total -</b>		<b>75</b>			
<b>Unit Subtotal -</b>		<b>75</b>			
<b>Unit</b>	482N-284E				
<b>Layer:</b>	Ploughzone				
11416	3	jackfield	undecorated	unidentifiable	
11417	2	red earthenware, coarse	glazed	hollowware	motif on exterior surface, interior surface exfoliated
11418	1	RWE	hand-painted, late palette	teacup	thick green rimline and motif on exterior surface, thin green rimline on interior surface
11419	2	RWE	edgeware, straight	flatware	
11420	2	RWE	undecorated	flatware	under surface exfoliated
11421	1	unidentifiable	edgeware, general	flatware	exfoliated motif on upper surface, under surface exfoliated
11422	1	unidentifiable	edgeware, general	flatware	motif on upper surface, under surface exfoliated
11423	1	pearlware	hand-painted, monochrome	flatware	motif on upper surface
11424	1	unidentifiable	hand-painted, monochrome	flatware	motif on upper surface, under surface exfoliated
11425	1	pearlware	hand-painted, early palette	hollowware	motif on exterior surface
11426	1	pearlware	hand-painted, early palette	hollowware	motif on exterior surface, interior surface exfoliated
11427	1	unidentifiable	hand-painted, general	unidentifiable	motif on one surface
11428	3	unidentifiable	factory slip, general	hollowware	motif on exterior surface, interior surface exfoliated
11429	1	pearlware	undecorated	flatware	folded footrim, upper surface exfoliated
11430	2	unidentifiable	undecorated	flatware	folded footrim
11431	8	pearlware	undecorated	unidentifiable	
11432	12	RWE	undecorated	unidentifiable	
11433	14	unidentifiable	undecorated	unidentifiable	
11434	2	unidentifiable	undecorated	unidentifiable	all surfaces exfoliated
<b>Layer Sub-total -</b>		<b>59</b>			
<b>Unit Subtotal -</b>		<b>59</b>			
<b>Unit</b>	482N-285E				
<b>Layer:</b>	Ploughzone				
11448	1	jackfield	undecorated	hollowware	
11449	1	jackfield	undecorated	hollowware	interior surface exfoliated
11450	2	red earthenware, coarse	glazed	hollowware	motif on exterior surface, interior surface exfoliated
11451	2	red earthenware, coarse	glazed	hollowware	motif on interior surface, exterior surface exfoliated
11452	2	red earthenware, coarse	glazed	hollowware	motif on interior surface, exterior surface exfoliated



## Plough Zone Ceramic Artifact Inventory

### The Brady Site (AIGq-83)

Cat#	Qty	Ware	Motif	Form	Comments
11453	2	red earthenware, coarse	glazed	hollowware	motif on interior surface, exterior surface exfoliated
11454	1	red earthenware, coarse	undecorated	unidentifiable	all surfaces exfoliated
11455	3	pearlware	edgeware, scalloped	flatware	under surface exfoliated
11456	2	RWE	edgeware, scalloped	flatware	
11457	3	unidentifiable	edgeware, scalloped	flatware	
11458	1	pearlware	factory slip, general	hollowware	motif on exterior surface, interior surface exfoliated
11459	1	pearlware	transfer print, general	flatware	motif on upper surface, under surface exfoliated
11460	3	RWE	hand-painted, monochrome	hollowware	
11461	1	RWE	hand-painted, monochrome	flatware	motif on upper surface
11462	1	pearlware	hand-painted, early palette	flatware	motif on upper surface
11463	1	pearlware	hand-painted, early palette	flatware	motif on upper surface, under surface exfoliated
11464	1	RWE	hand-painted, late palette	hollowware	motif on exterior surface, interior surface exfoliated
11465	1	RWE	hand-painted, late palette	hollowware	motif above carination on exterior surface, interior surface exfoliated
11466	1	RWE	hand-painted, late palette	hollowware	motif on interior surface, exterior surface exfoliated
11467	1	unidentifiable	factory slip, general	hollowware	motif on exterior surface, interior surface exfoliated
11468	1	pearlware	transfer print, olde blue	flatware	motif on upper surface
11469	1	unidentifiable	transfer print, general	flatware	motif on one surface, reverse exfoliated
11470	1	unidentifiable	transfer print, general	flatware	motif on upper surface, under surface exfoliated
11471	1	unidentifiable	unidentified	hollowware	motif on exterior surface, interior surface exfoliated
11472	1	creamware	undecorated	flatware	upper surface exfoliated
11473	1	RWE	unidentified	hollowware	one groved line on exterior surface, interior surface exfoliated
11474	2	pearlware	undecorated	flatware	folded footrim
11475	1	RWE	undecorated	flatware	exfoliated footrim
11476	1	unidentifiable	undecorated	hollowware	footring fragment
11477	4	creamware	undecorated	unidentifiable	
11478	17	pearlware	undecorated	unidentifiable	
11479	27	RWE	undecorated	unidentifiable	
11480	18	unidentifiable	undecorated	unidentifiable	
11481	5	unidentifiable	undecorated	unidentifiable	all surfaces exfoliated
<b>Layer Sub-total - 112</b>					
<b>Unit Subtotal - 112</b>					
<b>Unit</b>	482N-286E				
<b>Layer:</b>	Ploughzone				
11495	1	jackfield	undecorated	unidentifiable	
11496	1	jackfield	undecorated	hollowware	

## Plough Zone Ceramic Artifact Inventory

### The Brady Site (AIGq-83)

Cat#	Qty	Ware	Motif	Form	Comments
11497	1	red earthenware, coarse	glazed	hollowware	motif on exterior surface, interior surface exfoliated
11498	1	red earthenware, coarse	glazed	hollowware	motif on interior surface, exterior surface exfoliated
11499	1	red earthenware, coarse	glazed	hollowware	motif on interior surface, exterior surface exfoliated
11500	1	red earthenware, coarse	glazed	hollowware	green motif on exterior surface, yellow motif on interior surface
11501	1	red earthenware, coarse	glazed	hollowware	motif on interior surface, exterior surface exfoliated
11502	3	red earthenware, coarse	glazed	hollowware	motif on interior surface, exterior surface exfoliated
11503	1	canary ware	rouletted	hollowware	banded motif on exterior surface, interior surface exfoliated
11504	1	pearlware	edgeware, scalloped	flatware	
11505	1	pearlware	edgeware, scalloped	flatware	under surface exfoliated
11506	4	RWE	edgeware, scalloped	flatware	
11507	2	unidentifiable	edgeware, scalloped	flatware	under surface exfoliated
11508	2	unidentifiable	edgeware, scalloped	flatware	
11509	1	RWE	hand-painted, monochrome	saucer	motif on upper surface
11510	1	RWE	hand-painted, late palette	saucer	rimline on upper surface
11511	1	pearlware	hand-painted, monochrome	hollowware	motif on exterior surface, interior surface exfoliated
11512	1	RWE	transfer print, general	flatware	motif on upper surface, scalloped rim
11513	2	unidentifiable	hand-painted, monochrome	hollowware	motif on exterior surface, interior surface exfoliated
11514	1	unidentifiable	hand-painted, monochrome	hollowware	motif on interior surface, exterior surface exfoliated
11515	2	RWE	hand-painted, late palette	hollowware	motif on exterior surface, interior surface exfoliated
11516	1	RWE	hand-painted, late palette	flatware	floral motif on upper surface
11517	1	unidentifiable	hand-painted, general	unidentifiable	motif on one surface, reverse exfoliated
11518	1	unidentifiable	hand-painted, general	flatware	motif on upper surface
11519	1	unidentifiable	hand-painted, general	flatware	motif on upper surface
11520	1	RWE	spatterware	hollowware	motif on exterior surface, interior surface exfoliated
11521	1	RWE	transfer print, general	flatware	floral motif on upper surface, under surface exfoliated
11522	1	RWE	transfer print, general	flatware	motif on upper surface, under surface exfoliated
11523	1	RWE	transfer print, general	flatware	lozenges motif on upper surface, under surface exfoliated
11524	2	unidentifiable	transfer print, general	flatware	motif on upper surface, under surface exfoliated
11525	1	unidentifiable	transfer print, general	flatware	motif on upper surface
11526	1	unidentifiable	unidentified	hollowware	motif on exterior surface, interior surface exfoliated
11527	1	RWE	undecorated	flatware	folded footrim

## Plough Zone Ceramic Artifact Inventory

### The Brady Site (AIGq-83)

Cat#	Qty	Ware	Motif	Form	Comments
11528	1	RWE	undecorated	flatware	raised footrim, upper surface exfoliated
11529	1	unidentifiable	undecorated	flatware	raised footrim, upper surface exfoliated
11530	1	RWE	undecorated	hollowware	footring fragment
11531	6	creamware	undecorated	unidentifiable	
11532	16	pearlware	undecorated	unidentifiable	
11533	15	RWE	undecorated	unidentifiable	
11534	18	unidentifiable	undecorated	unidentifiable	
11535	5	unidentifiable	undecorated	unidentifiable	all surfaces exfoliated
<b>Layer Sub-total - 106</b>					
<b>Unit Subtotal - 106</b>					
<b>Unit 482N-287E</b>					
<b>Layer: Ploughzone</b>					
11547	2	jackfield	undecorated	unidentifiable	
11548	1	red earthenware, coarse	glazed	hollowware	motif on interior and exterior surfaces
11549	2	red earthenware, coarse	glazed	hollowware	motif on exterior surface, interior surface exfoliated
11550	2	red earthenware, coarse	glazed	hollowware	motif on interior surface, exterior surface exfoliated
11551	1	red earthenware, coarse	glazed	hollowware	motif on exterior surface, interior surface exfoliated
11552	1	red earthenware, coarse	undecorated	hollowware	undecorated exterior surface, interior surface exfoliated
11553	2	red earthenware, coarse	undecorated	unidentifiable	all surfaces exfoliated
11554	2	yellow ware	undecorated	unidentifiable	
11555	1	canary ware	undecorated	hollowware	footring fragment
11556	2	creamware	undecorated	unidentifiable	
11557	5	pearlware	edgeware, scalloped	flatware	
11558	2	RWE	edgeware, scalloped	flatware	
11559	1	unidentifiable	edgeware, scalloped	flatware	
11560	1	pearlware	hand-painted, early palette	saucer	blue rimline and motif on upper surface
11561	1	RWE	hand-painted, general	flatware	exfoliated motif on upper surface
11562	1	RWE	hand-painted, late palette	flatware	thick rimline on upper surface
11563	1	RWE	spatterware	teacup	motif on interior and exterior surfaces
11564	1	RWE	hand-painted, late palette	hollowware	rimline on interior surface, exterior surface exfoliated
11565	1	unidentifiable	unidentified	saucer	motif on upper surface
11566	1	RWE	edgeware, general	flatware	under surface exfoliated
11567	2	pearlware	hand-painted, monochrome	flatware	motif on upper surface
11568	1	unidentifiable	hand-painted, monochrome	flatware	motif on upper surface
11569	1	unidentifiable	hand-painted, monochrome	hollowware	motif on exterior surface
11570	1	RWE	hand-painted, late palette	hollowware	floral motif above carination on exterior surface
11571	1	RWE	hand-painted, late palette	hollowware	motif on exterior surface, interior surface exfoliated
11572	1	unidentifiable	factory slip, general	hollowware	motif on exterior surface

## Plough Zone Ceramic Artifact Inventory

### The Brady Site (AIGq-83)

Cat#	Qty	Ware	Motif	Form	Comments
11573	1	pearlware	factory slip, general	hollowware	motif on exterior surface, interior surface exfoliated
11574	1	unidentifiable	unidentified	hollowware	exfoliated motif on exterior surface, interior surface exfoliated
11575	1	RWE	transfer print, general	flatware	motif on upper surface
11576	1	unidentifiable	transfer print, general	flatware	floral motif on upper surface
11577	2	RWE	unidentified	flatware	motif on one surface, reverse exfoliated
11578	1	RWE	undecorated	flatware	raised footrim, upper surface exfoliated
11579	3	pearlware	undecorated	flatware	folded footrim, upper surface exfoliated
11580	7	creamware	undecorated	unidentifiable	
11581	17	pearlware	undecorated	unidentifiable	
11582	19	RWE	undecorated	unidentifiable	
11583	17	unidentifiable	undecorated	unidentifiable	
11584	8	unidentifiable	undecorated	unidentifiable	all surfaces exfoliated
<b>Layer Sub-total - 116</b>					
<b>Unit Subtotal - 116</b>					
<b>Unit 482N-288E</b>					
<b>Layer: Ploughzone</b>					
11603	1	jackfield	undecorated	unidentifiable	
11604	1	red earthenware, coarse	glazed	hollowware	motif on one surface, reverse exfoliated
11605	1	red earthenware, coarse	glazed	hollowware	motif on interior and exterior surfaces
11606	3	red earthenware, coarse	glazed	hollowware	motif on exterior surface, interior surface exfoliated
11607	1	red earthenware, coarse	glazed	hollowware	motif on interior surface, exterior surface exfoliated
11608	3	red earthenware, coarse	undecorated	hollowware	all surfaces exfoliated
11609	1	canary ware	rouletted	hollowware	banded motif on exterior surface, interior surface exfoliated
11610	1	canary ware	undecorated	unidentifiable	
11611	2	pearlware	edgeware, scalloped	flatware	
11612	2	unidentifiable	edgeware, scalloped	flatware	
11613	1	pearlware	undecorated	hollowware	motif on lip, exterior surface exfoliated
11614	1	RWE	hand-painted, late palette	teacup	thick rimline and motif on exterior surface, thin rimline on interior surface
11615	2	pearlware	transfer print, general	plate, general	motif on upper surface, exfoliated under surface
11616	1	unidentifiable	edgeware, general	flatware	motif on upper surface, under surface exfoliated
11617	2	RWE	hand-painted, monochrome	flatware	motif on upper surface
11618	4	unidentifiable	hand-painted, monochrome	hollowware	motif on exterior surface, interior surface exfoliated
11619	2	unidentifiable	hand-painted, monochrome	flatware	motif on upper surface, under surface exfoliated
11620	1	unidentifiable	hand-painted, general	hollowware	motif on exterior surface, interior surface exfoliated
11621	1	RWE	hand-painted, late palette	flatware	motif on upper surface

## Plough Zone Ceramic Artifact Inventory

### The Brady Site (AIGq-83)

Cat#	Qty	Ware	Motif	Form	Comments
11622	1	RWE	hand-painted, late palette	flatware	motif on upper surface, under surface exfoliated
11623	1	RWE	hand-painted, late palette	hollowware	motif on exterior surface
11624	2	pearlware	factory slip, banded	hollowware	motif on exterior surface, interior surface exfoliated
11625	2	unidentifiable	factory slip, general	hollowware	motif on exterior surface, interior surface exfoliated
11626	1	pearlware	factory slip, general	hollowware	motif on exterior surface, interior surface exfoliated
11627	1	pearlware	factory slip, general	hollowware	motif on exterior surface, interior surface exfoliated
11628	1	RWE	factory slip, general	hollowware	motif on exterior surface, interior surface exfoliated
11629	3	creamware	unidentified	hollowware	motif on exterior surface
11630	1	pearlware	transfer print, general	flatware	motif on upper surface, under surface exfoliated
11631	1	RWE	undecorated	hollowware	interior surface exfoliated
11632	1	pearlware	undecorated	flatware	folded footrim, upper surface exfoliated
11633	1	unidentifiable	undecorated	flatware	raised footrim, upper surface exfoliated
11634	15	creamware	undecorated	unidentifiable	
11635	22	pearlware	undecorated	unidentifiable	
11636	19	RWE	undecorated	unidentifiable	
11637	23	unidentifiable	undecorated	unidentifiable	
11638	5	unidentifiable	undecorated	unidentifiable	all surfaces exfoliated
<b>Layer Sub-total - 131</b>					
<b>Unit Subtotal - 131</b>					
<b>Unit</b>	482N-289E				
<b>Layer:</b>	Ploughzone				
11658	1	jackfield	undecorated	unidentifiable	
11659	1	red earthenware, coarse	glazed	hollowware	motif on interior surface, exterior surface exfoliated
11660	3	red earthenware, coarse	glazed	hollowware	motif on interior surface
11661	1	red earthenware, coarse	glazed	hollowware	motif on exterior surface, interior surface exfoliated
11662	1	red earthenware, coarse	glazed	hollowware	motif on interior surface, exterior surface exfoliated
11663	3	red earthenware, coarse	glazed	hollowware	motif on exterior surface, interior surface exfoliated
11664	4	red earthenware, coarse	glazed	hollowware	motif on interior surface, exterior surface exfoliated
11665	1	red earthenware, coarse	glazed	hollowware	motif on exterior surface, interior surface exfoliated
11666	1	red earthenware, coarse	undecorated	hollowware	undecorated exterior surface, interior surface exfoliated
11667	4	pearlware	edgeware, scalloped	flatware	
11668	3	pearlware	edgeware, scalloped	flatware	upper surface exfoliated
11669	1	unidentifiable	edgeware, scalloped	flatware	

## Plough Zone Ceramic Artifact Inventory

### The Brady Site (AIGq-83)

Cat#	Qty	Ware	Motif	Form	Comments
11670	1	unidentifiable	hand-painted, monochrome	teacup	motif on exterior surface, interior surface exfoliated
11671	1	RWE	hand-painted, late palette	hollowware	black rimline and motif on exterior surface, black rimline on interior surface
11672	1	RWE	transfer print, general	flatware	motif on upper surface, under surface exfoliated
11673	1	unidentifiable	unidentified	unidentifiable	motif on edge, both surfaces exfoliated
11674	1	unidentifiable	undecorated	flatware	motif on edge, upper surface exfoliated
11675	3	pearlware	hand-painted, monochrome	hollowware	motif on exterior surface, interior surface exfoliated
11676	1	RWE	hand-painted, monochrome	flatware	motif on upper surface, under surface exfoliated
11677	1	RWE	hand-painted, monochrome	hollowware	motif on exterior surface of rounded footing
11678	1	RWE	hand-painted, monochrome	hollowware	motif on exterior surface
11679	1	pearlware	hand-painted, early palette	hollowware	motif on exterior surface, interior surface exfoliated
11680	1	pearlware	hand-painted, early palette	hollowware	motif on exterior surface, interior surface exfoliated
11681	1	RWE	hand-painted, late palette	flatware	motif on upper surface
11682	1	RWE	hand-painted, late palette	hollowware	motif on exterior surface
11683	1	RWE	splatterware	hollowware	motif on exterior surface, interior surface exfoliated
11684	1	RWE	splatterware	hollowware	motif on exterior surface, interior surface exfoliated
11685	1	pearlware	rouletted	hollowware	banded motif on exterior surface
11686	1	unidentifiable	factory slip, general	hollowware	motif on exterior surface, interior surface exfoliated
11687	1	creamware	unidentified	hollowware	exfoliated motif on exterior surface
11688	1	pearlware	transfer print, general	flatware	motif on upper surface
11689	1	RWE	transfer print, general	hollowware	moulded design and motif on one surface, reverse exfoliated
11690	1	RWE	transfer print, general	flatware	motif on upper surface
11691	1	unidentifiable	transfer print, general	flatware	motif on upper surface
11692	1	unidentifiable	unidentified	flatware	motif on upper surface
11693	2	RWE	undecorated	flatware	upper surface exfoliated
11694	1	unidentifiable	undecorated	flatware	upper surface exfoliated
11695	4	pearlware	undecorated	flatware	folded footrim, upper surface exfoliated
11696	2	RWE	undecorated	flatware	raised footrim, upper surface exfoliated
11697	1	RWE	undecorated	hollowware	footring fragment
11698	1	unidentifiable	undecorated	flatware	folded footrim
11699	1	pearlware	undecorated	hollowware	strainer fragment
11700	1	RWE	undecorated	hollowware	with a partial hole through the vessel
11701	11	creamware	undecorated	unidentifiable	
11702	32	pearlware	undecorated	unidentifiable	
11703	20	RWE	undecorated	unidentifiable	

## Plough Zone Ceramic Artifact Inventory

### The Brady Site (AIGq-83)

Cat#	Qty	Ware	Motif	Form	Comments
11704	37	RWE	undecorated	unidentifiable	
11705	6	unidentifiable	undecorated	unidentifiable	all surfaces exfoliated
<i>Layer Sub-total - 168</i>					
<i>Unit Subtotal - 168</i>					
<b>Unit</b>	482N-290E				
<b>Layer:</b>	Ploughzone				
11724	6	jackfield	undecorated	unidentifiable	
11725	1	red earthenware, coarse	glazed	hollowware	motif on interior surface, exterior surface exfoliated
11726	1	red earthenware, coarse	glazed	hollowware	motif on interior surface, exterior surface exfoliated
11727	2	red earthenware, coarse	glazed	hollowware	motif on one surface, reverse exfoliated
11728	2	red earthenware, coarse	undecorated	unidentifiable	all surfaces exfoliated
11729	2	canary ware	rouletted	hollowware	banded motif on exterior surface
11730	6	pearlware	edgeware, scalloped	plate, soup	6 mend to 1
11731	3	pearlware	edgeware, scalloped	flatware	
11732	1	pearlware	hand-painted, monochrome	flatware	motif on upper surface
11733	1	unidentifiable	hand-painted, monochrome	teacup	rimline and motif on exterior surface, rimline on interior surface
11734	1	unidentifiable	hand-painted, monochrome	teacup	thick rimline on exterior surface
11735	1	pearlware	spatterware	bowl, general	motif on exterior surface
11736	1	pearlware	hand-painted, early palette	saucer	rimline on upper surface
11737	2	RWE	hand-painted, late palette	saucer	black rimline and motif on upper surface
11738	1	RWE	hand-painted, late palette	hollowware	motif on interior surface exterior surface exfoliated
11739	1	pearlware	transfer print, olde blue	teacup	landscape motif on exterior surface, floral motif on interior surface
11740	1	pearlware	transfer print, general	flatware	motif on upper surface, scalloped rim
11741	1	unidentifiable	unidentified	hollowware	motif on exterior surface
11742	2	RWE	hand-painted, late palette	saucer	thick rimline on upper surface
11743	8	pearlware	hand-painted, monochrome	flatware	motif on upper surface
11744	3	unidentifiable	hand-painted, monochrome	hollowware	motif on exterior surface
11745	2	pearlware	hand-painted, early palette	hollowware	floral motif on exterior surface, interior surface exfoliated
11746	5	pearlware	hand-painted, early palette	hollowware	motif on exterior surface
11747	2	pearlware	hand-painted, early palette	flatware	motif on upper surface
11748	1	pearlware	hand-painted, early palette	flatware	motif on upper surface, under surface exfoliated
11749	1	RWE	hand-painted, late palette	hollowware	motif on exterior surface, interior surface exfoliated
11750	2	RWE	hand-painted, late palette	hollowware	floral motif on exterior surface
11751	1	RWE	spatterware	hollowware	motif on exterior surface, interior surface exfoliated
11752	1	unidentifiable	factory slip, banded	hollowware	motif on exterior surface, interior surface exfoliated

## Plough Zone Ceramic Artifact Inventory

### The Brady Site (AIGq-83)

Cat#	Qty	Ware	Motif	Form	Comments
11753	2	pearlware	factory slip, general	hollowware	motif on exterior surface
11754	1	pearlware	factory slip, general	hollowware	motif on exterior surface, interior surface exfoliated
11755	8	pearlware	transfer print, olde blue	bowl, general	motif on exterior surface and on centre
11756	3	pearlware	transfer print, olde blue	flatware	motif on upper surface
11757	1	RWE	transfer print, general	flatware	motif on upper surface, under surface exfoliated
11758	1	RWE	transfer print, general	flatware	motif on upper surface
11759	2	RWE	unidentified	flatware	motif on upper surface
11760	4	RWE	undecorated	flatware	
11761	3	pearlware	undecorated	flatware	folded footrim
11762	2	pearlware	undecorated	flatware	double folded footrim
11763	3	RWE	undecorated	flatware	raised footrim, upper surface exfoliated
11764	1	unidentifiable	undecorated	hollowware	exfoliated footing
11765	6	creamware	undecorated	unidentifiable	
11766	36	pearlware	undecorated	unidentifiable	
11767	35	RWE	undecorated	unidentifiable	
11768	29	unidentifiable	undecorated	unidentifiable	
11769	8	unidentifiable	undecorated	unidentifiable	all surfaces exfoliated
<b>Layer Sub-total - 207</b>					
<b>Unit Subtotal - 207</b>					
<b>Unit</b>	482N-291E				
<b>Layer:</b>	Ploughzone				
11788	1	jackfield	undecorated	unidentifiable	
11789	3	red earthenware, coarse	glazed	hollowware	motif on exterior surface
11790	5	red earthenware, coarse	glazed	hollowware	motif on interior surface, exterior surface exfoliated
11791	1	red earthenware, coarse	glazed	hollowware	motif on interior and exterior surfaces
11792	2	red earthenware, coarse	glazed	hollowware	motif on interior surface, exterior surface exfoliated
11793	1	red earthenware, coarse	glazed	hollowware	green motif on exterior surface, yellow motif on interior surface
11794	5	red earthenware, coarse	glazed	hollowware	motif on interior surface, exterior surface exfoliated
11795	1	red earthenware, coarse	glazed	hollowware	motif on exterior surface, interior surface exfoliated
11796	2	pearlware	edgeware, scalloped	flatware	
11797	6	pearlware	edgeware, scalloped	flatware	upper surface exfoliated
11798	1	pearlware	edgeware, embossed design	flatware	scalloped rim
11799	2	unidentifiable	edgeware, scalloped	flatware	under surface exfoliated
11800	1	pearlware	hand-painted, monochrome	saucer	motif on upper surface
11801	1	RWE	hand-painted, monochrome	saucer	motif on upper surface
11802	1	RWE	hand-painted, monochrome	teacup	motif on exterior surface
11803	2	pearlware	hand-painted, early palette	saucer	orange rimline and motif on upper surface



## Plough Zone Ceramic Artifact Inventory

### The Brady Site (AIGq-83)

Cat#	Qty	Ware	Motif	Form	Comments
11804	1	pearlware	hand-painted, early palette	teacup	thick blue rimline and motif on exterior surface
11805	1	pearlware	edgeware, embossed design	saucer	motif on upper surface, hand painted over glaze on edge, under surface exfoliated
11806	1	pearlware	transfer print, general	flatware	motif on upper surface, under surface exfoliated
11807	1	RWE	transfer print, general	flatware	fish roe motif on edge and lozenge motif on upper surface
11808	1	pearlware	edgeware, general	flatware	under surface exfoliated
11809	2	pearlware	edgeware, embossed design	flatware	motif on upper surface, interior surface exfoliated
11810	2	pearlware	edgeware, general	flatware	motif on upper surface, under surface exfoliated
11811	3	pearlware	hand-painted, monochrome	flatware	motif on upper surface, under surface exfoliated
11812	1	pearlware	hand-painted, monochrome	hollowware	motif on exterior surface, interior surface exfoliated
11813	4	RWE	hand-painted, monochrome	flatware	motif on upper surface, under surface exfoliated
11814	2	unidentifiable	hand-painted, monochrome	flatware	motif on upper surface, under surface exfoliated
11815	5	unidentifiable	hand-painted, monochrome	flatware	motif on upper surface, under surface exfoliated
11816	2	pearlware	hand-painted, early palette	hollowware	motif on exterior surface, interior surface exfoliated
11817	1	RWE	hand-painted, late palette	flatware	black horizontal wave with red dot between waves
11818	1	RWE	hand-painted, late palette	flatware	motif on upper surface, under surface exfoliated
11819	1	RWE	hand-painted, late palette	hollowware	motif on exterior surface
11820	2	unidentifiable	hand-painted, general	hollowware	motif on exterior surface
11821	1	pearlware	hand-painted, monochrome	unidentifiable	motif on one surface, water worn edges
11822	3	RWE	transfer print, general	flatware	motif on upper surface
11823	1	unidentifiable	factory slip, general	hollowware	exfoliated motif on exterior surface, interior surface exfoliated
11824	1	pearlware	factory slip, banded	hollowware	motif on exterior surface, interior surface exfoliated
11825	2	RWE	factory slip, cable	hollowware	motif on exterior surface, two brown lines above carination and blue background with brown cable above band, interior surface exfoliated
11826	2	pearlware	factory slip, dendritic	hollowware	motif on exterior surface
11827	1	unidentifiable	unidentified	hollowware	exterior surface completely black, interior surface exfoliated
11828	1	RWE	moulded, general	flatware	motif on upper surface
11829	1	creamware	undecorated	flatware	
11830	1	RWE	undecorated	hollowware	
11831	2	pearlware	edgeware, scalloped	flatware	upper surface exfoliated

## Plough Zone Ceramic Artifact Inventory

### The Brady Site (AIGq-83)

Cat#	Qty	Ware	Motif	Form	Comments
11832	1	RWE	edgeware, scalloped	flatware	upper surface exfoliated
11833	1	RWE	undecorated	flatware	upper surface exfoliated
11834	1	RWE	undecorated	hollowware	carination on exterior surface and exfoliated footring
11835	4	pearlware	undecorated	flatware	folded footrim
11836	1	pearlware	undecorated	flatware	raised footrim, upper surface exfoliated
11837	4	RWE	undecorated	flatware	raised footrim
11838	2	unidentifiable	undecorated	hollowware	rounded footring fragments
11839	8	creamware	undecorated	unidentifiable	
11840	37	pearlware	undecorated	unidentifiable	
11841	41	RWE	undecorated	unidentifiable	
11842	26	unidentifiable	undecorated	unidentifiable	
11843	11	unidentifiable	undecorated	unidentifiable	all surfaces exfoliated
<b>Layer Sub-total - 219</b>					
<b>Unit Subtotal - 219</b>					
<b>Unit</b>	482N-292E				
<b>Layer:</b>	Ploughzone				
11867	1	jackfield	undecorated	unidentifiable	
11868	1	red earthenware, coarse	glazed	hollowware	motif on exterior surface, interior surface exfoliated
11869	1	red earthenware, coarse	glazed	hollowware	motif on collar, exterior body exfoliated, interior surface exfoliated
11870	1	red earthenware, coarse	glazed	hollowware	motif on exterior surface, interior surface exfoliated
11871	1	red earthenware, coarse	undecorated	hollowware	all surfaces exfoliated
11872	1	pearlware	hand-painted, early palette	teacup	rimline on exterior surface, interior surface exfoliated
11873	1	pearlware	hand-painted, monochrome	teacup	rimline on interior and exterior surfaces
11874	1	RWE	hand-painted, monochrome	saucer	motif on upper surface
11875	1	RWE	hand-painted, late palette	saucer	rimline on upper surface
11876	1	pearlware	edgeware, scalloped	flatware	motif on upper surface
11877	3	unidentifiable	edgeware, scalloped	flatware	
11878	1	unidentifiable	unidentified	flatware	motif on edge, upper surface exfoliated
11879	1	RWE	edgeware, general	flatware	motif on upper surface, under surface exfoliated
11880	1	pearlware	edgeware, scalloped	plate, child's	motif and overglaze on upper surface
11881	3	pearlware	hand-painted, monochrome	flatware	motif on upper surface
11882	3	RWE	hand-painted, monochrome	hollowware	motif on exterior surface
11883	2	pearlware	hand-painted, early palette	flatware	motif on upper surface
11884	1	RWE	hand-painted, late palette	flatware	motif on upper surface
11885	1	RWE	hand-painted, late palette	hollowware	floral motif on exterior surface
11886	1	unidentifiable	hand-painted, general	hollowware	motif above carination, interior surface exfoliated
11887	1	unidentifiable	hand-painted, general	hollowware	motif on exterior surface
11888	1	unidentifiable	hand-painted, general	flatware	motif on upper surface

## Plough Zone Ceramic Artifact Inventory

### The Brady Site (AIGq-83)

Cat#	Qty	Ware	Motif	Form	Comments
11889	1	unidentifiable	factory slip, general	hollowware	motif on exterior surface, interior surface exfoliated
11890	3	pearlware	transfer print, olde blue	hollowware	motif on exterior surface
11891	1	pearlware	transfer print, olde blue	hollowware	motif on exterior surface, interior surface exfoliated
11892	2	RWE	transfer print, general	hollowware	motif on exterior surface
11893	1	RWE	transfer print, general	flatware	motif on upper surface, under surface exfoliated
11894	1	RWE	transfer print, general	flatware	motif on upper surface
11895	2	unidentifiable	unidentified	hollowware	motif on exterior surface
11896	1	RWE	edgeware, scalloped	flatware	upper surface exfoliated
11897	1	pearlware	undecorated	hollowware	
11898	1	pearlware	undecorated	flatware	raised footrim, upper surface exfoliated
11899	1	RWE	undecorated	flatware	raised footrim, upper surface exfoliated
11900	1	unidentifiable	undecorated	flatware	folded footrim, upper surface exfoliated
11901	9	creamware	undecorated	unidentifiable	
11902	18	pearlware	undecorated	unidentifiable	
11903	26	RWE	undecorated	unidentifiable	
11904	9	ironstone	undecorated	unidentifiable	
11905	6	unidentifiable	undecorated	unidentifiable	
11906	6	unidentifiable	undecorated	unidentifiable	all surfaces exfoliated
<i>Layer Sub-total - 119</i>					
<i>Unit Subtotal - 119</i>					
<b>Unit</b>	482N-293E				
<b>Layer:</b>	Ploughzone				
11918	1	red earthenware, coarse	glazed	hollowware	motif on interior and exterior surfaces
11919	1	red earthenware, coarse	glazed	hollowware	motif on exterior surface, interior surface exfoliated
11920	1	canary ware	undecorated	unidentifiable	
11921	1	porcelain, English bone chi	unidentified	flatware	motif on upper surface
11922	1	RWE	edgeware, scalloped	flatware	under surface exfoliated
11923	3	unidentifiable	edgeware, scalloped	flatware	upper surface exfoliated
11924	1	RWE	hand-painted, monochrome	teacup	motif on exterior surface
11925	1	pearlware	hand-painted, early palette	teacup	brown rimline and motif on exterior surface, brown rimline on interior surface
11926	1	RWE	hand-painted, late palette	teacup	thick green rimline and floral motif on exterior surface, thin green rimline on interior surface
11927	1	pearlware	unidentified	hollowware	motif on lip, exterior surface exfoliated
11928	2	pearlware	hand-painted, monochrome	flatware	motif on upper surface, under surface exfoliated
11929	1	unidentifiable	hand-painted, monochrome	hollowware	motif on exterior surface
11930	2	pearlware	hand-painted, early palette	hollowware	floral motif on exterior surface
11931	2	pearlware	hand-painted, early palette	hollowware	motif on exterior surface

## Plough Zone Ceramic Artifact Inventory

### The Brady Site (AIGq-83)

Cat#	Qty	Ware	Motif	Form	Comments
11932	1	pearlware	hand-painted, early palette	flatware	motif on upper surface, under surface exfoliated
11933	1	RWE	hand-painted, late palette	hollowware	motif on exterior surface, interior surface exfoliated
11934	1	pearlware	spatterware	hollowware	motif on exterior surface, interior surface exfoliated
11935	1	pearlware	spatterware	hollowware	motif on exterior surface, interior surface exfoliated
11936	1	RWE	spatterware	unidentifiable	motif on one surface
11937	1	RWE	rouletted	hollowware	gemetric motif on exterior surface, interior surface exfoliated
11938	2	pearlware	transfer print, olde blue	hollowware	motif on interior and exterior surfaces
11939	3	pearlware	transfer print, general	flatware	motif on upper surface
11940	2	RWE	transfer print, general	flatware	motif on upper surface, under surface exfoliated
11941	1	RWE	transfer print, general	flatware	motif on upper surface, under surface exfoliated
11942	4	RWE	unidentified	unidentifiable	exfoliated motif on one surface
11943	2	pearlware	undecorated	flatware	folded footrim, upper surface exfoliated
11944	1	RWE	undecorated	flatware	raised footrim, upper surface exfoliated
11945	4	creamware	undecorated	unidentifiable	
11946	26	pearlware	undecorated	unidentifiable	
11947	9	RWE	undecorated	unidentifiable	
11948	6	unidentifiable	undecorated	unidentifiable	
11949	2	unidentifiable	undecorated	unidentifiable	all surfaces exfoliated
<b>Layer Sub-total -</b>		<b>87</b>			
<b>Unit Subtotal -</b>		<b>87</b>			
<b>Unit</b>	482N-294E				
<b>Layer:</b>	Ploughzone				
11957	1	jackfield	undecorated	flatware	
11958	1	jackfield	undecorated	unidentifiable	
11959	2	red earthenware, coarse	glazed	hollowware	motif on interior surface, exterior surface exfoliated
11960	2	red earthenware, coarse	glazed	hollowware	motif on interior surface, exterior surface exfoliated
11961	1	red earthenware, coarse	glazed	hollowware	motif on interior surface, exterior surface exfoliated
11962	3	red earthenware, coarse	glazed	hollowware	motif on interior surface, exterior surface exfoliated
11963	1	red earthenware, coarse	glazed	hollowware	motif on interior surface, exterior surface exfoliated
11964	1	red earthenware, coarse	glazed	hollowware	motif on exterior surface, interior surface exfoliated
11965	2	red earthenware, coarse	glazed	hollowware	green motif on exterior surface, yellow motif on interior surface
11966	1	yellow ware	undecorated	unidentifiable	
11967	2	canary ware	undecorated	unidentifiable	

## Plough Zone Ceramic Artifact Inventory

### The Brady Site (AIGq-83)

Cat#	Qty	Ware	Motif	Form	Comments
11968	1	pearlware	edgeware, scalloped	flatware	upper surface exfoliated
11969	5	pearlware	edgeware, scalloped	flatware	
11970	1	unidentifiable	edgeware, straight	flatware	
11971	1	RWE	hand-painted, monochrome	hollowware	horizontal line on interior surface, exterior surface exfoliated
11972	1	pearlware	hand-painted, early palette	teacup	orange rimline and motif on exterior surface, interior surface exfoliated
11973	1	pearlware	unidentified	hollowware	motif on lip, exterior surface exfoliated
11974	1	unidentifiable	hand-painted, general	hollowware	rimline on interior and exterior surfaces
11975	1	RWE	transfer print, general	saucer	motif on upper surface
11976	1	RWE	transfer print, general	flatware	fish roe and lozenge motif on upper surface
11977	1	unidentifiable	edgeware, scalloped	saucer	
11978	1	unidentifiable	unidentified	flatware	motif on edge, upper surface exfoliated
11979	1	unidentifiable	edgeware, general	flatware	motif on upper surface, under surface exfoliated
11980	2	pearlware	hand-painted, monochrome	hollowware	motif on exterior surface
11981	1	pearlware	hand-painted, monochrome	hollowware	motif on interior and exterior surfaces
11982	4	RWE	hand-painted, monochrome	hollowware	motif on exterior surface
11983	2	unidentifiable	hand-painted, monochrome	hollowware	motif on exterior surface, interior surface exfoliated
11984	1	unidentifiable	hand-painted, monochrome	flatware	motif on upper surface, under surface exfoliated
11985	1	unidentifiable	hand-painted, monochrome	hollowware	motif on exterior surface, with a hole through body
11986	1	unidentifiable	hand-painted, monochrome	hollowware	motif on exterior surface, interior surface exfoliated
11987	1	pearlware	hand-painted, early palette	hollowware	motif on exterior surface, interior surface exfoliated
11988	1	pearlware	hand-painted, early palette	unidentifiable	motif on one surface, reverse exfoliated
11990	2	RWE	hand-painted, late palette	hollowware	sprig painted motif with black stems on exterior surface, 2 mend to 1
11991	1	RWE	hand-painted, late palette	hollowware	floral motif on exterior surface
11992	2	RWE	hand-painted, late palette	flatware	lines on upper surface, under surface exfoliated
11993	1	pearlware	spatterware	flatware	motif on upper surface, under surface exfoliated
11994	2	pearlware	factory slip, banded	hollowware	motif on exterior surface
11995	1	RWE	factory slip, banded	hollowware	motif on exterior surface, interior surface exfoliated
11996	1	pearlware	transfer print, general	hollowware	motif on exterior surface
11997	3	pearlware	transfer print, general	flatware	motif on upper surface
11998	2	RWE	transfer print, general	flatware	motif on upper surface
11999	1	RWE	edgeware, scalloped	flatware	
12000	1	unidentifiable	undecorated	flatware	upper surface exfoliated
12001	2	unidentifiable	undecorated	flatware	folded footrim
12002	1	RWE	undecorated	flatware	raised footrim, upper surface exfoliated

## Plough Zone Ceramic Artifact Inventory

### The Brady Site (AIGq-83)

Cat#	Qty	Ware	Motif	Form	Comments
12003	1	unidentifiable	undecorated	flatware	raised footrim
12004	11	creamware	undecorated	unidentifiable	
12005	30	pearlware	undecorated	unidentifiable	
12006	34	RWE	undecorated	unidentifiable	
12007	17	unidentifiable	undecorated	unidentifiable	
12008	7	unidentifiable	undecorated	unidentifiable	all surfaces exfoliated
<b>Layer Sub-total - 167</b>					
<b>Unit Subtotal - 167</b>					
<b>Unit</b>	482N-295E				
<b>Layer:</b>	Ploughzone				
12021	2	jackfield	undecorated	unidentifiable	
12022	2	red earthenware, coarse	glazed	hollowware	motif on interior and exterior surfaces
12023	2	red earthenware, coarse	glazed	hollowware	motif on interior surface, exterior surface exfoliated
12024	1	red earthenware, coarse	glazed	hollowware	motif on exterior surface
12025	1	red earthenware, coarse	glazed	hollowware	motif on interior surface, exterior surface exfoliated
12026	2	red earthenware, coarse	undecorated	unidentifiable	all surfaces exfoliated
12027	5	pearlware	edgeware, scalloped	flatware	
12028	1	unidentifiable	hand-painted, monochrome	teacup	motif on exterior surface
12029	1	unidentifiable	edgeware, scalloped	flatware	
12030	1	pearlware	hand-painted, early palette	hollowware	rimline on exterior surface, interior surface exfoliated
12031	1	RWE	hand-painted, late palette	saucer	motif on upper surface
12032	1	RWE	factory slip, banded	hollowware	motif on exterior surface, interior surface exfoliated
12033	1	RWE	hand-painted, late palette	teacup	black rimline and motif on exterior surface, interior surface exfoliated
12034	1	pearlware	unidentified	hollowware	motif on lip, exterior surface exfoliated
12035	1	pearlware	edgeware, general	flatware	motif on upper surface, under surface exfoliated
12036	1	pearlware	hand-painted, early palette	hollowware	motif on exterior surface
12037	1	pearlware	hand-painted, monochrome	flatware	motif on upper surface
12038	2	RWE	hand-painted, monochrome	hollowware	motif on exterior surface
12039	3	unidentifiable	hand-painted, monochrome	hollowware	motif on exterior surface, interior surface exfoliated
12040	1	RWE	hand-painted, monochrome	hollowware	
12041	1	pearlware	hand-painted, early palette	flatware	motif on upper surface, under surface exfoliated
12042	1	pearlware	hand-painted, early palette	flatware	motif on upper surface
12043	1	pearlware	factory slip, banded	hollowware	motif on exterior surface
12044	1	unidentifiable	factory slip, general	hollowware	motif on exterior surface, interior surface exfoliated
12045	2	pearlware	factory slip, dendritic	hollowware	motif on exterior surface
12046	1	pearlware	transfer print, olde blue	hollowware	floral motif on interior surface, exterior surface exfoliated

## Plough Zone Ceramic Artifact Inventory

### The Brady Site (AIGq-83)

Cat#	Qty	Ware	Motif	Form	Comments
12047	1	pearlware	transfer print, general	flatware	motif on upper surface, under surface exfoliated
12048	1	RWE	transfer print, general	flatware	motif on upper surface, under surface exfoliated
12049	1	unidentifiable	transfer print, general	flatware	motif on upper surface, under surface exfoliated
12050	1	RWE	transfer print, general	flatware	motif on upper surface
12051	1	creamware	undecorated	unidentifiable	both surfaces exfoliated
12052	2	pearlware	undecorated	flatware	folded footrim, upper surface exfoliated
12053	5	creamware	undecorated	unidentifiable	
12054	21	pearlware	undecorated	unidentifiable	
12055	17	RWE	undecorated	unidentifiable	
12056	16	unidentifiable	undecorated	unidentifiable	
12057	8	unidentifiable	undecorated	unidentifiable	all surfaces exfoliated
<b>Layer Sub-total -</b>		<b>112</b>			
<b>Unit Subtotal -</b>		<b>112</b>			
<b>Unit</b>	482N-296E				
<b>Layer:</b>	Ploughzone				
12070	1	jackfield	undecorated	unidentifiable	
12071	3	red earthenware, coarse	glazed	hollowware	motif on interior surface, exterior surface exfoliated
12072	1	red earthenware, coarse	glazed	hollowware	motif on interior surface, exterior surface exfoliated
12073	1	red earthenware, coarse	glazed	hollowware	motif on exterior surface, interior surface exfoliated
12074	3	red earthenware, coarse	salt-glazed	hollowware	motif on exterior surface, interior surface exfoliated
12075	1	red earthenware, coarse	glazed	hollowware	motif on exterior surface, interior surface exfoliated
12076	2	red earthenware, coarse	undecorated	hollowware	undecorated exterior surface, interior surface exfoliated
12077	3	yellow ware	undecorated	unidentifiable	
12078	1	canary ware	undecorated	unidentifiable	
12079	1	pearlware	edgeware, scalloped	flatware	under surface exfoliated
12080	1	RWE	edgeware, scalloped	flatware	upper surface exfoliated
12081	1	pearlware	hand-painted, early palette	teacup	rimline on interior surface, exterior surface exfoliated
12082	2	RWE	hand-painted, monochrome	hollowware	motif on exterior surface
12083	1	unidentifiable	hand-painted, monochrome	hollowware	thick rimline on exterior surface, line on interior surface
12084	2	pearlware	transfer print, general	flatware	floral motif on upper surface, under surface exfoliated
12085	1	RWE	transfer print, general	hollowware	horizontal zigzag motif on exterior surface, interior surface exfoliated
12086	1	unidentifiable	unidentified	flatware	motif on edge, upper surface exfoliated
12087	2	pearlware	edgeware, general	flatware	motif on upper surface, under surface exfoliated

## Plough Zone Ceramic Artifact Inventory

### The Brady Site (AIGq-83)

Cat#	Qty	Ware	Motif	Form	Comments
12088	1	pearlware	edgeware, embossed design	plate, child's	floral motif on upper surface
12089	3	pearlware	hand-painted, monochrome	hollowware	motif on exterior surface, interior surface exfoliated
12090	3	pearlware	hand-painted, monochrome	flatware	motif on upper surface, under surface exfoliated
12091	1	unidentifiable	hand-painted, monochrome	flatware	motif on upper surface, under surface exfoliated
12092	1	unidentifiable	hand-painted, monochrome	hollowware	motif on carination on exterior surface, interior surface exfoliated
12093	2	pearlware	hand-painted, early palette	hollowware	motif on exterior surface, interior surface exfoliated
12094	1	pearlware	hand-painted, early palette	hollowware	motif on exterior surface, interior surface exfoliated
12095	1	pearlware	hand-painted, early palette	hollowware	motif on centre, footring exfoliated
12096	1	RWE	spatterware	hollowware	motif on exterior surface, interior surface exfoliated
12097	4	RWE	transfer print, general	flatware	motif on upper surface, under surface exfoliated
12098	1	pearlware	transfer print, olde blue	flatware	motif on interior surface
12099	2	pearlware	transfer print, olde blue	hollowware	scenic motif on exterior surface, interior surface exfoliated
12100	1	RWE	transfer print, general	flatware	motif on upper surface, under surface exfoliated
12101	1	unidentifiable	transfer print, general	flatware	motif on upper surface
12102	1	RWE	unidentified	flatware	motif on upper surface
12103	1	RWE	undecorated	lid	
12104	1	pearlware	undecorated	flatware	partial davenport maker's mark letters "VE" and part of anchor
12105	1	creamware	undecorated	flatware	under surface exfoliated
12106	1	pearlware	undecorated	flatware	
12107	1	RWE	undecorated	flatware	upper and lower surfaces exfoliated
12108	2	unidentifiable	undecorated	flatware	upper surface exfoliated
12109	1	pearlware	undecorated	flatware	folded footrim, upper surface exfoliated
12110	1	RWE	undecorated	flatware	raised footrim, upper surface exfoliated
12111	2	unidentifiable	undecorated	flatware	raised footrim, upper surface exfoliated
12112	5	creamware	undecorated	unidentifiable	
12113	18	pearlware	undecorated	unidentifiable	
12114	29	RWE	undecorated	unidentifiable	
12115	20	unidentifiable	undecorated	unidentifiable	
12116	23	unidentifiable	undecorated	unidentifiable	all surfaces exfoliated
<b>Layer Sub-total - 158</b>					
<b>Unit Subtotal - 158</b>					
<b>Unit</b>	482N-297E				
<b>Layer:</b>	Ploughzone				
12130	4	jackfield	undecorated	unidentifiable	



## Plough Zone Ceramic Artifact Inventory

### The Brady Site (AIGq-83)

Cat#	Qty	Ware	Motif	Form	Comments
12131	1	red earthenware, coarse	glazed	hollowware	yellow motif on interior surface, red stripe on exterior surface of square collar, undecorated exterior surface on body
12132	1	red earthenware, coarse	glazed	hollowware	motif on exterior surface of rounded rim, interior surface exfoliated
12133	5	red earthenware, coarse	glazed	hollowware	motif on interior and exterior surfaces, handle base fragment, 5 mend to 1
12134	1	red earthenware, coarse	glazed	hollowware	motif on interior and exterior surfaces
12135	5	red earthenware, coarse	glazed	hollowware	motif on interior surface, exterior surface exfoliated
12136	3	red earthenware, coarse	glazed	hollowware	green motif on exterior surface, yellow motif on interior surface
12137	2	red earthenware, coarse	glazed	hollowware	motif on interior surface, exterior surface exfoliated
12138	2	red earthenware, coarse	glazed	hollowware	undecorated exterior surface, interior surface exfoliated
12139	1	canary ware	rouletted	hollowware	banded motif on exterior surface, interior surface exfoliated
12140	2	canary ware	undecorated	unidentifiable	
12141	2	pearlware	edgeware, scalloped	flatware	under surface exfoliated
12142	1	pearlware	edgeware, scalloped	flatware	under surface exfoliated
12143	1	pearlware	hand-painted, monochrome	saucer	motif on upper surface
12144	1	pearlware	hand-painted, general	plate, child's	motif over glaze on edge, upper surface exfoliated
12145	3	pearlware	hand-painted, monochrome	hollowware	motif on exterior surface
12146	2	RWE	hand-painted, monochrome	hollowware	motif on exterior surface
12147	2	pearlware	hand-painted, monochrome	flatware	motif on upper surface
12148	2	unidentifiable	hand-painted, monochrome	hollowware	motif on exterior surface
12149	1	pearlware	hand-painted, early palette	hollowware	motif on upper surface
12150	1	pearlware	hand-painted, early palette	hollowware	floral motif on exterior surface, interior surface exfoliated
12151	1	RWE	hand-painted, late palette	hollowware	floral motif on exterior surface
12152	1	RWE	spatterware	hollowware	motif on exterior surface, interior surface exfoliated
12153	1	unidentifiable	factory slip, general	hollowware	motif on exterior surface, interior surface exfoliated
12154	3	RWE	transfer print, general	flatware	motif on upper surface, under surface exfoliated
12155	1	RWE	transfer print, general	unidentifiable	motif on one surface, reverse exfoliated
12156	2	pearlware	undecorated	unidentifiable	one surface exfoliated
12157	2	pearlware	undecorated	flatware	folded footrim
12158	1	RWE	undecorated	flatware	raised footrim, upper surface exfoliated
12159	4	creamware	undecorated	unidentifiable	
12160	22	pearlware	undecorated	unidentifiable	
12161	19	RWE	undecorated	unidentifiable	
12162	8	unidentifiable	undecorated	unidentifiable	

## Plough Zone Ceramic Artifact Inventory

### The Brady Site (AIGq-83)

Cat#	Qty	Ware	Motif	Form	Comments
12163	5	unidentifiable	undecorated	unidentifiable	all surfaces exfoliated
<i>Layer Sub-total - 113</i>					
<i>Unit Subtotal - 113</i>					
<b>Unit</b>	482N-298E				
<b>Layer:</b>	Ploughzone				
12177	1	jackfield	undecorated	unidentifiable	
12178	1	red earthenware, coarse	glazed	hollowware	motif on interior and exterior surfaces
12179	2	red earthenware, coarse	glazed	hollowware	motif on exterior surface, interior surface exfoliated
12180	5	red earthenware, coarse	glazed	hollowware	motif on exterior surface, interior surface exfoliated
12181	2	red earthenware, coarse	glazed	hollowware	green motif on exterior surface, yellow motif on interior surface
12182	1	yellow ware	undecorated	unidentifiable	
12183	1	canary ware	rouletted	hollowware	banded motif on exterior surface, interior surface exfoliated
12184	1	canary ware	undecorated	unidentifiable	
12185	1	pearlware	edgeware, scalloped	flatware	under surface exfoliated
12186	5	pearlware	edgeware, scalloped	flatware	upper surface exfoliated
12187	1	RWE	edgeware, scalloped	flatware	upper surface exfoliated
12188	1	unidentifiable	edgeware, scalloped	flatware	upper and lower surface exfoliated
12189	1	unidentifiable	hand-painted, monochrome	teacup	motif on exterior surface, interior surface exfoliated
12190	1	unidentifiable	unidentified	flatware	motif on edge, upper surface exfoliated
12191	1	RWE	spatterware	saucer	motif on upper surface
12192	2	pearlware	transfer print, general	flatware	motif on upper surface
12193	2	pearlware	edgeware, general	flatware	motif on upper surface, under surface exfoliated
12194	1	unidentifiable	edgeware, general	flatware	
12195	2	pearlware	hand-painted, monochrome	flatware	motif on upper surface, under surface exfoliated
12196	1	pearlware	hand-painted, monochrome	hollowware	line on interior surface, exterior surface exfoliated
12197	1	RWE	hand-painted, monochrome	hollowware	motif on exterior surface, interior surface exfoliated
12198	1	unidentifiable	hand-painted, monochrome	flatware	motif on upper surface, under surface exfoliated
12199	1	unidentifiable	hand-painted, monochrome	hollowware	motif on exterior surface
12200	2	pearlware	hand-painted, early palette	flatware	motif on upper surface, interior surface exfoliated
12201	1	RWE	hand-painted, late palette	hollowware	floral motif on exterior surface, interior surface exfoliated
12202	2	RWE	hand-painted, late palette	hollowware	motif on exterior surface, interior surface exfoliated
12203	1	RWE	spatterware	flatware	motif on upper surface, under surface exfoliated

## Plough Zone Ceramic Artifact Inventory

### The Brady Site (AIGq-83)

Cat#	Qty	Ware	Motif	Form	Comments
12204	1	RWE	spatterware	hollowware	motif on exterior surface, interior surface exfoliated
12205	1	RWE	factory slip, banded	hollowware	motif on exterior surface, interior surface exfoliated
12206	3	pearlware	transfer print, general	flatware	motif on upper surface, under surface exfoliated
12207	1	unidentifiable	undecorated	flatware	folded footrim, upper surface exfoliated
12208	1	RWE	undecorated	hollowware	upper and foot exfoliated
12209	5	creamware	undecorated	unidentifiable	
12210	18	pearlware	undecorated	unidentifiable	
12211	19	RWE	undecorated	unidentifiable	
12212	14	unidentifiable	undecorated	unidentifiable	
12213	6	unidentifiable	undecorated	unidentifiable	all surfaces exfoliated
<b>Layer Sub-total - 111</b>					
<b>Unit Subtotal - 111</b>					
<b>Unit</b>	482N-299E				
<b>Layer:</b>	Ploughzone				
12229	1	jackfield	undecorated	unidentifiable	
12230	2	jackfield	undecorated	unidentifiable	
12231	2	red earthenware, coarse	glazed	hollowware	motif on interior and exterior surfaces
12232	5	red earthenware, coarse	glazed	hollowware	motif on interior surface, exterior surface exfoliated
12233	3	red earthenware, coarse	glazed	hollowware	motif on interior surface, exterior surface exfoliated
12234	2	red earthenware, coarse	undecorated	unidentifiable	all surfaces exfoliated
12235	2	pearlware	edgeware, scalloped	flatware	upper surface exfoliated
12236	1	pearlware	hand-painted, monochrome	saucer	motif on upper surface
12237	1	pearlware	spatterware	teacup	motif on exterior surface, interior surface exfoliated
12238	1	RWE	spatterware	flatware	motif on upper surface
12239	1	RWE	unidentified	flatware	motif on edge, upper surface exfoliated
12240	1	pearlware	edgeware, general	flatware	motif on upper surface, under surface exfoliated
12241	2	pearlware	hand-painted, monochrome	flatware	motif on upper surface
12242	5	pearlware	hand-painted, monochrome	hollowware	motif on exterior surface
12243	2	unidentifiable	hand-painted, monochrome	flatware	motif on upper surface
12244	2	pearlware	hand-painted, early palette	hollowware	motif on exterior surface, interior surface exfoliated
12245	1	pearlware	hand-painted, early palette	flatware	motif on upper surface, under surface exfoliated
12246	1	pearlware	hand-painted, early palette	flatware	motif on upper surface
12247	1	RWE	spatterware	hollowware	motif on exterior surface
12248	1	unidentifiable	factory slip, general	hollowware	motif on exterior surface, interior surface exfoliated
12249	1	RWE	factory slip, general	hollowware	motif on exterior surface, interior surface exfoliated

## Plough Zone Ceramic Artifact Inventory

### The Brady Site (AIGq-83)

Cat#	Qty	Ware	Motif	Form	Comments
12250	3	pearlware	transfer print, general	flatware	motif on upper surface
12251	2	red earthenware, coarse	undecorated	hollowware	undecorated exterior surface, interior surface exfoliated
12252	1	creamware	undecorated	flatware	upper surface exfoliated
12253	1	RWE	undecorated	hollowware	
12254	1	pearlware	undecorated	flatware	doubled fold footrim, upper surface exfoliated
12255	1	unidentifiable	undecorated	flatware	raised footrim
12256	6	creamware	undecorated	unidentifiable	
12257	32	pearlware	undecorated	unidentifiable	
12258	22	RWE	undecorated	unidentifiable	
12259	16	unidentifiable	undecorated	unidentifiable	
12260	10	unidentifiable	undecorated	unidentifiable	all surfaces exfoliated
<b>Layer Sub-total - 133</b>					
<b>Unit Subtotal - 133</b>					
<b>Unit</b>	482N-300E				
<b>Layer:</b>	Ploughzone				
12276	2	jackfield	undecorated	unidentifiable	
12277	1	red earthenware, coarse	glazed	hollowware	motif on interior and exterior surfaces
12278	1	red earthenware, coarse	glazed	hollowware	motif on interior surface, exterior surface exfoliated
12279	2	red earthenware, coarse	glazed	hollowware	motif on one surface, reverse exfoliated
12280	2	red earthenware, coarse	glazed	hollowware	motif on interior surface, exterior surface exfoliated
12281	1	red earthenware, coarse	glazed	hollowware	motif on exterior surface, interior surface exfoliated
12282	3	red earthenware, coarse	glazed	hollowware	motif on interior surface, exterior surface exfoliated
12283	3	red earthenware, coarse	glazed	hollowware	motif on exterior surface, interior surface exfoliated
12284	2	red earthenware, coarse	glazed	hollowware	green motif on exterior surface, yellow motif on interior surface
12285	1	red earthenware, coarse	undecorated	hollowware	undecorated exterior surface, interior surface exfoliated
12286	1	yellow ware	undecorated	unidentifiable	all surfaces exfoliated
12287	1	canary ware	undecorated	unidentifiable	
12288	6	RWE	edgeware, scalloped	flatware	
12289	1	unidentifiable	edgeware, scalloped	flatware	upper and lower surfaces exfoliated
12290	1	pearlware	hand-painted, early palette	saucer	motif on upper surface
12291	1	pearlware	edgeware, general	flatware	under surface exfoliated
12292	2	pearlware	hand-painted, monochrome	flatware	motif on upper surface, under surface exfoliated
12293	2	pearlware	hand-painted, monochrome	hollowware	motif on exterior surface
12294	3	RWE	hand-painted, monochrome	hollowware	motif on exterior surface
12295	2	RWE	hand-painted, monochrome	flatware	motif on upper surface

## Plough Zone Ceramic Artifact Inventory

### The Brady Site (AIGq-83)

Cat#	Qty	Ware	Motif	Form	Comments
12296	1	unidentifiable	hand-painted, monochrome	flatware	motif on upper surface, under surface exfoliated
12297	1	pearlware	hand-painted, early palette	hollowware	motif on exterior surface, interior surface exfoliated
12298	1	pearlware	hand-painted, early palette	hollowware	motif on exterior surface, interior surface exfoliated
12299	1	RWE	hand-painted, late palette	flatware	motif on upper surface
12300	1	RWE	hand-painted, late palette	hollowware	motif on exterior surface
12301	1	RWE	hand-painted, late palette	hollowware	floral motif on exterior surface
12302	2	unidentifiable	hand-painted, general	hollowware	motif on exterior surface
12303	1	pearlware	spatterware	hollowware	motif on exterior surface, interior surface exfoliated
12304	1	RWE	spatterware	flatware	motif on upper surface, under surface exfoliated
12305	1	unidentifiable	rouletted	hollowware	banded motif on exterior surface, interior surface exfoliated
12306	1	pearlware	factory slip, general	hollowware	motif on exterior surface, interior surface exfoliated
12307	1	RWE	factory slip, banded	hollowware	motif on exterior surface, interior surface exfoliated
12308	1	RWE	factory slip, general	hollowware	motif on exterior surface, interior surface exfoliated
12309	1	pearlware	transfer print, general	flatware	motif on upper surface
12310	3	RWE	transfer print, general	hollowware	motif on exterior surface
12311	1	RWE	transfer print, general	hollowware	motif on interior and exterior surfaces
12312	1	RWE	transfer print, general	unidentifiable	motif on one surface, reverse exfoliated
12313	1	RWE	transfer print, general	flatware	motif on upper surface, under surface exfoliated
12314	1	RWE	transfer print, general	flatware	lozenge motif on upper surface
12315	3	unidentifiable	unidentified	unidentifiable	exfoliated motif one one surface, reverse exfoliated
12316	1	pearlware	undecorated	flatware	upper surface exfoliated
12317	1	RWE	undecorated	flatware	upper and lower surfaces exfoliated
12318	1	pearlware	undecorated	hollowware	
12319	1	pearlware	undecorated	unidentifiable	exfoliated stamped maker's mark on base, upper surface exfoliated
12320	1	pearlware	undecorated	flatware	folded footrim, upper surface exfoliated
12321	1	RWE	undecorated	flatware	double folded footrim, upper surface exfoliated
12322	1	unidentifiable	undecorated	flatware	raised footrim
12323	1	RWE	undecorated	hollowware	rounded footring fragment
12324	5	creamware	undecorated	unidentifiable	
12325	23	pearlware	undecorated	unidentifiable	
12326	30	RWE	undecorated	unidentifiable	
12327	22	unidentifiable	undecorated	unidentifiable	
12328	8	unidentifiable	undecorated	unidentifiable	all surfaces exfoliated

**Layer Sub-total - 159**

## Plough Zone Ceramic Artifact Inventory

### The Brady Site (AIGq-83)

Cat#	Qty	Ware	Motif	Form	Comments
<i>Unit Subtotal -</i>		159			
<b>Unit</b>	482N-301E				
<b>Layer:</b>	Ploughzone				
12345	1	jackfield	undecorated	unidentifiable	
12346	1	red earthenware, coarse	glazed	hollowware	motif on interior and exterior surfaces
12347	1	red earthenware, coarse	glazed	hollowware	motif on interior surface, exterior surface exfoliated
12348	2	red earthenware, coarse	glazed	hollowware	motif on exterior surface, interior surface exfoliated
12349	1	red earthenware, coarse	glazed	hollowware	motif on interior surface, exterior surface exfoliated
12350	1	red earthenware, coarse	glazed	hollowware	motif on exterior surface, interior surface exfoliated
12351	1	yellow ware	undecorated	unidentifiable	
12352	2	pearlware	edgeware, scalloped	flatware	upper surface exfoliated
12353	1	pearlware	hand-painted, early palette	teacup	motif on interior surface, exterior surface exfoliated
12354	1	pearlware	transfer print, general	saucer	honeycomb motif on upper surface
12355	1	RWE	transfer print, general	teacup	scenic motif on exterior surface, interior surface exfoliated
12356	1	RWE	hand-painted, late palette	teacup	motif on exterior surface
12357	1	RWE	unidentified	flatware	motif on edge, upper surface exfoliated
12358	1	pearlware	edgeware, general	flatware	under surface exfoliated
12359	2	RWE	hand-painted, monochrome	hollowware	motif on exterior surface, interior surface exfoliated
12360	1	RWE	hand-painted, monochrome	flatware	motif on upper surface
12361	2	unidentifiable	hand-painted, monochrome	flatware	motif on upper surface, under surface exfoliated
12362	1	RWE	hand-painted, late palette	flatware	motif on upper surface
12363	1	RWE	spatterware	hollowware	motif on exterior surface, interior surface exfoliated
12364	1	RWE	spatterware	hollowware	motif on exterior surface, interior surface exfoliated
12365	1	unidentifiable	factory slip, general	hollowware	motif on exterior surface, interior surface exfoliated
12366	1	RWE	factory slip, banded	hollowware	motif on exterior surface, interior surface exfoliated
12367	1	unidentifiable	factory slip, general	hollowware	motif on exterior surface, interior surface exfoliated
12368	1	pearlware	transfer print, general	flatware	floral motif on upper surface, interior surface exfoliated
12369	1	RWE	transfer print, general	flatware	motif on upper surface
12370	1	unidentifiable	transfer print, general	flatware	motif on upper surface, under surface exfoliated
12371	1	unidentifiable	transfer print, general	flatware	lozenge motif on upper surface, under surface exfoliated
12372	1	RWE	transfer print, general	flatware	motif on upper surface, under surface exfoliated

## Plough Zone Ceramic Artifact Inventory

### The Brady Site (AIGq-83)

Cat#	Qty	Ware	Motif	Form	Comments
12373	2	RWE	transfer print, general	flatware	motif on upper surface
12374	1	RWE	undecorated	teacup	exterior surface exfoliated
12375	1	pearlware	undecorated	hollowware	grooved horizontal motif on exterior surface, interior surface exfoliated
12376	1	RWE	undecorated	flatware	doubled folded footrim, upper surface exfoliated
12377	1	RWE	undecorated	hollowware	rounded footring fragment
12378	4	creamware	undecorated	unidentifiable	
12379	21	pearlware	undecorated	unidentifiable	
12380	17	RWE	undecorated	unidentifiable	
12381	12	unidentifiable	undecorated	unidentifiable	
12382	6	unidentifiable	undecorated	unidentifiable	all surfaces exfoliated
<b>Layer Sub-total -</b>		<b>98</b>			
<b>Unit Subtotal -</b>		<b>98</b>			
<b>Unit</b>	482N-302E				
<b>Layer:</b>	Ploughzone				
12396	1	jackfield	undecorated	unidentifiable	
12397	1	red earthenware, coarse	glazed	hollowware	motif on exterior surface, interior surface exfoliated
12398	4	red earthenware, coarse	glazed	hollowware	motif on exterior surface, interior surface exfoliated
12399	1	red earthenware, coarse	glazed	hollowware	motif on interior surface, exterior surface exfoliated
12400	3	red earthenware, coarse	salt-glazed	hollowware	motif on exterior surface, interior surface exfoliated
12401	1	red earthenware, coarse	glazed	hollowware	motif on interior surface, exterior surface exfoliated
12402	1	red earthenware, coarse	glazed	hollowware	green motif on exterior surface, yellow motif on interior surface
12403	1	yellow ware	undecorated	unidentifiable	
12404	1	canary ware	rouletted	hollowware	banded motif on exterior surface, interior surface exfoliated
12405	1	pearlware	edgeware, scalloped	flatware	under surface exfoliated
12406	1	pearlware	hand-painted, early palette	teacup	motif on exterior surface
12407	1	pearlware	edgeware, general	flatware	motif on upper surface, under surface exfoliated
12408	4	pearlware	hand-painted, monochrome	flatware	motif on upper surface
12409	1	unidentifiable	hand-painted, monochrome	hollowware	motif on exterior surface, interior surface exfoliated
12410	2	unidentifiable	hand-painted, monochrome	flatware	motif on upper surface, under surface exfoliated
12411	3	pearlware	hand-painted, early palette	hollowware	motif on exterior surface, interior surface exfoliated
12412	1	pearlware	hand-painted, early palette	flatware	motif on upper surface
12413	1	RWE	hand-painted, late palette	flatware	motif on upper surface, under surface exfoliated

## Plough Zone Ceramic Artifact Inventory

### The Brady Site (AIGq-83)

Cat#	Qty	Ware	Motif	Form	Comments
12414	1	RWE	hand-painted, late palette	hollowware	motif on exterior surface, interior surface exfoliated
12415	1	RWE	hand-painted, late palette	hollowware	line above carination on exterior surface, interior surface exfoliated
12416	1	pearlware	factory slip, general	hollowware	motif on exterior surface, interior surface exfoliated
12417	1	creamware	factory slip, general	hollowware	exfoliated motif on exterior surface
12418	2	pearlware	transfer print, general	flatware	floral motif on upper surface, under surface exfoliated
12419	1	pearlware	transfer print, olde blue	hollowware	filed dot motif on exterior surface, footing and upper surface exfoliated
12420	1	pearlware	transfer print, olde blue	flatware	motif on upper surface, under surface exfoliated
12421	1	RWE	transfer print, general	flatware	motif on upper surface
12422	1	pearlware	undecorated	flatware	upper surface exfoliated
12423	1	RWE	undecorated	plate, twiffler	
12424	1	RWE	undecorated	hollowware	
12425	1	pearlware	undecorated	flatware	folded footrim, upper surface exfoliated
12426	2	RWE	undecorated	flatware	folded footrim, upper surface exfoliated
12427	8	creamware	undecorated	unidentifiable	
12428	24	pearlware	undecorated	unidentifiable	
12429	13	pearlware	undecorated	unidentifiable	
12430	19	unidentifiable	undecorated	unidentifiable	
12431	6	unidentifiable	undecorated	unidentifiable	all surfaces exfoliated
<b>Layer Sub-total - 114</b>					
<b>Unit Subtotal - 114</b>					
<b>Unit</b>	482N-303E				
<b>Layer:</b>	Ploughzone				
12441	3	red earthenware, coarse	glazed	hollowware	motif on exterior surface, interior surface exfoliated
12442	2	red earthenware, coarse	glazed	hollowware	motif on interior surface, exterior surface exfoliated
12443	1	red earthenware, coarse	undecorated	hollowware	exterior surface undecorated, interior surface exfoliated
12444	1	red earthenware, coarse	undecorated	hollowware	undecorated exterior surface, interior surface exfoliated
12445	1	pearlware	edgeware, scalloped	flatware	upper surface exfoliated
12446	1	RWE	edgeware, scalloped	flatware	under surface exfoliated
12447	2	unidentifiable	edgeware, scalloped	flatware	under surface exfoliated
12448	1	unidentifiable	hand-painted, monochrome	saucer	motif on upper surface
12449	1	RWE	unidentified	flatware	motif on edge, upper surface exfoliated
12450	3	pearlware	hand-painted, monochrome	hollowware	motif on exterior surface
12451	2	unidentifiable	hand-painted, monochrome	flatware	motif on exterior surface, interior surface exfoliated
12452	1	RWE	hand-painted, late palette	saucer	black rimline and motif on upper surface, under surface exfoliated



## Plough Zone Ceramic Artifact Inventory

### The Brady Site (AIGq-83)

Cat#	Qty	Ware	Motif	Form	Comments
12453	1	RWE	transfer print, general	flatware	motif on upper surface, under surface exfoliated
12454	1	RWE	transfer print, general	hollowware	motif of a large feathered hat and partial head on exterior surface, interior surface exfoliated
12455	1	RWE	unidentified	flatware	motif on upper surface
12456	1	creamware	undecorated	unidentifiable	
12457	1	pearlware	undecorated	flatware	upper surface exfoliated
12458	1	RWE	undecorated	hollowware	
12459	1	unidentifiable	undecorated	flatware	double folded footrim, upper surface exfoliated
12460	1	unidentifiable	undecorated	hollowware	rounded footring fragment
12461	1	creamware	undecorated	unidentifiable	
12462	18	pearlware	undecorated	unidentifiable	
12463	14	RWE	undecorated	unidentifiable	
12464	9	unidentifiable	undecorated	unidentifiable	
12465	1	unidentifiable	undecorated	unidentifiable	all surfaces exfoliated
<b>Layer Sub-total -</b>		<b>70</b>			
<b>Unit Subtotal -</b>		<b>70</b>			
<b>Unit</b>	482N-304E				
<b>Layer:</b>	Ploughzone				
12477	2	red earthenware, coarse	glazed	hollowware	motif on exterior surface, interior surface exfoliated
12478	2	red earthenware, coarse	glazed	hollowware	motif on interior surface, exterior surface exfoliated
12479	1	red earthenware, coarse	glazed	hollowware	motif on exterior surface, interior surface exfoliated
12480	1	red earthenware, coarse	glazed	hollowware	motif on interior surface, exterior surface exfoliated
12481	2	red earthenware, coarse	glazed	hollowware	motif on exterior surface, interior surface exfoliated
12482	2	red earthenware, coarse	undecorated	hollowware	undecorated exterior surface, interior surface exfoliated
12483	2	red earthenware, coarse	undecorated	unidentifiable	all surfaces exfoliated
12484	2	RWE	edgeware, scalloped	flatware	
12485	1	unidentifiable	edgeware, scalloped	flatware	upper and lower surfaces exfoliated
12486	1	unidentifiable	edgeware, straight	flatware	upper and lower surfaces exfoliated
12487	1	RWE	hand-painted, late palette	teacup	rimline on interior and exterior surfaces
12488	3	RWE	hand-painted, late palette	saucer	rimline on upper surface, under surface exfoliated
12489	2	pearlware	hand-painted, monochrome	teacup	motif on exterior surface
12490	1	unidentifiable	hand-painted, monochrome	flatware	motif on upper surface, under surface exfoliated
12491	1	RWE	hand-painted, late palette	teacup	thick green rimline and motif on exterior surface, thin green rimline on interior surface
12492	2	pearlware	edgeware, general	flatware	under surface exfoliated

## Plough Zone Ceramic Artifact Inventory

### The Brady Site (AIGq-83)

Cat#	Qty	Ware	Motif	Form	Comments
12493	1	pearlware	hand-painted, monochrome	hollowware	motif on exterior surface, interior surface exfoliated
12494	1	pearlware	hand-painted, monochrome	flatware	motif on upper surface
12495	2	RWE	hand-painted, monochrome	flatware	motif on upper surface, under surface exfoliated
12496	4	unidentifiable	hand-painted, monochrome	flatware	motif on upper surface, under surface exfoliated
12497	1	unidentifiable	hand-painted, monochrome	hollowware	motif on exterior surface
12498	1	unidentifiable	hand-painted, early palette	hollowware	motif on exterior surface, interior surface exfoliated
12499	1	RWE	hand-painted, late palette	hollowware	motif on exterior surface, interior surface exfoliated
12500	1	RWE	hand-painted, late palette	flatware	floral motif on upper surface
12501	1	pearlware	transfer print, general	flatware	motif on upper surface, under surface exfoliated
12502	1	RWE	transfer print, general	flatware	lozenge motif on upper surface
12503	2	pearlware	undecorated	flatware	folded footrim, upper surface exfoliated
12504	1	unidentifiable	undecorated	unidentifiable	raised footrim, upper surface exfoliated
12505	1	unidentifiable	undecorated	hollowware	rounded footring fragment
12506	2	creamware	undecorated	unidentifiable	
12507	16	pearlware	undecorated	unidentifiable	
12508	21	RWE	undecorated	unidentifiable	
12509	10	unidentifiable	undecorated	unidentifiable	
12510	7	unidentifiable	undecorated	unidentifiable	all surfaces exfoliated
<b>Layer Sub-total - 100</b>					
<b>Unit Subtotal - 100</b>					
<b>Unit</b>	482N-305E				
<b>Layer:</b>	Ploughzone				
12519	3	red earthenware, coarse	glazed	hollowware	motif on interior surface, exterior surface exfoliated
12520	2	red earthenware, coarse	glazed	hollowware	motif on exterior surface, interior surface exfoliated
12521	1	red earthenware, coarse	salt-glazed	hollowware	motif on exterior surface, interior surface exfoliated
12522	1	red earthenware, coarse	glazed	hollowware	motif on interior surface, exterior surface exfoliated
12523	1	red earthenware, coarse	glazed	hollowware	green motif on exterior surface, yellow motif on interior surface
12524	4	red earthenware, coarse	undecorated	unidentifiable	all surfaces exfoliated
12525	1	yellow ware	undecorated	unidentifiable	
12526	1	canary ware	rouletted	hollowware	banded motif on exterior surface, interior surface exfoliated
12527	2	pearlware	edgeware, scalloped	flatware	upper surface exfoliated
12528	2	RWE	edgeware, scalloped	flatware	
12529	1	unidentifiable	edgeware, scalloped	flatware	
12530	2	RWE	hand-painted, late palette	teacup	thick rimline on exterior surface, thin rimline on interior surface

## Plough Zone Ceramic Artifact Inventory

### The Brady Site (AIGq-83)

Cat#	Qty	Ware	Motif	Form	Comments
12531	1	RWE	hand-painted, late palette	saucer	rimline on upper surface
12532	1	RWE	hand-painted, late palette	unidentifiable	rimline on one surface
12533	1	RWE	transfer print, general	plate, muffin	horizontal zigzag motif on upper surface, under surface exfoliated
12534	1	RWE	edgeware, general	flatware	motif on upper surface, under surface exfoliated
12535	3	RWE	hand-painted, monochrome	hollowware	motif on exterior surface
12536	1	RWE	hand-painted, monochrome	hollowware	motif on interior and exterior surfaces
12537	1	unidentifiable	hand-painted, monochrome	unidentifiable	motif on one surface, reverse exfoliated
12538	1	RWE	hand-painted, late palette	flatware	motif on upper surface
12539	1	RWE	hand-painted, late palette	hollowware	motif on exterior surface
12540	1	RWE	hand-painted, late palette	hollowware	motif on exterior surface, interior surface exfoliated
12541	2	pearlware	transfer print, olde blue	hollowware	motif on interior and exterior surfaces
12542	2	RWE	transfer print, general	hollowware	motif on interior and exterior surfaces
12543	1	RWE	transfer print, general	hollowware	motif on exterior surface, interior surface exfoliated
12544	3	pearlware	unidentified	unidentifiable	exfoliated motif on one surface
12545	1	RWE	undecorated	flatware	upper surface exfoliated
12546	3	pearlware	undecorated	flatware	folded footrim, upper surface exfoliated
12547	1	pearlware	undecorated	flatware	raised footrim, upper surface exfoliated
12548	3	creamware	undecorated	unidentifiable	
12549	18	pearlware	undecorated	unidentifiable	
12550	9	RWE	undecorated	unidentifiable	
12551	16	unidentifiable	undecorated	unidentifiable	
12552	6	unidentifiable	undecorated	unidentifiable	all surfaces exfoliated
<b>Layer Sub-total - 98</b>					
<b>Unit Subtotal - 98</b>					
<b>Unit</b>	482N-306E				
<b>Layer:</b>	Ploughzone				
12567	1	red earthenware, coarse	glazed	hollowware	motif on interior surface, exterior surface exfoliated
12568	1	red earthenware, coarse	glazed	hollowware	motif on interior surface, exterior surface exfoliated
12569	3	red earthenware, coarse	glazed	hollowware	motif on upper surface, interior surface exfoliated
12570	1	canary ware	rouletted	hollowware	banded motif on exterior surface, interior surface exfoliated
12571	2	RWE	edgeware, scalloped	flatware	motif on exterior surface, interior surface exfoliated
12572	1	unidentifiable	hand-painted, monochrome	hollowware	
12573	1	unidentifiable	hand-painted, monochrome	saucer	motif on upper surface
12574	1	pearlware	unidentified	hollowware	motif on lip, interior surface exfoliated
12575	1	pearlware	transfer print, general	flatware	motif on upper surface, under surface exfoliated

## Plough Zone Ceramic Artifact Inventory

### The Brady Site (AIGq-83)

Cat#	Qty	Ware	Motif	Form	Comments
12576	1	unidentifiable	hand-painted, monochrome	hollowware	motif on exterior surface, interior surface exfoliated
12577	1	RWE	hand-painted, late palette	flatware	motif on upper surface
12578	1	pearlware	transfer print, general	hollowware	motif on interior and exterior surfaces
12579	3	RWE	transfer print, general	flatware	motif on upper surface
12580	1	RWE	transfer print, general	hollowware	motif on exterior surface, interior surface exfoliated
12581	3	unidentifiable	unidentified	hollowware	motif on exterior surface, interior surface exfoliated
12582	2	RWE	undecorated	unidentifiable	
12583	2	pearlware	undecorated	flatware	folded footrim, upper surface
12584	1	RWE	undecorated	flatware	double folded footrim, upper surface exfoliated
12585	1	RWE	undecorated	hollowware	rounded footing fragment
12586	3	creamware	undecorated	unidentifiable	
12587	18	pearlware	undecorated	unidentifiable	
12588	26	RWE	undecorated	unidentifiable	
12589	9	unidentifiable	undecorated	unidentifiable	
12600	7	unidentifiable	undecorated	unidentifiable	all surfaces exfoliated
<b>Layer Sub-total - 91</b>					
<b>Unit Subtotal - 91</b>					
<b>Unit</b>	482N-307E				
<b>Layer:</b>	Ploughzone				
12616	1	jackfield	undecorated	unidentifiable	
12617	1	red earthenware, coarse	glazed	jug	rounded finish fragment
12618	1	red earthenware, coarse	glazed	hollowware	motif on interior surface, exterior surface exfoliated
12619	1	red earthenware, coarse	glazed	hollowware	motif on one surface, reverse exfoliated
12620	1	red earthenware, coarse	undecorated	hollowware	all surfaces exfoliated
12621	2	red earthenware, coarse	glazed	hollowware	motif on exterior surface, interior surface exfoliated
12622	1	canary ware	undecorated	unidentifiable	
12623	1	canary ware	undecorated	unidentifiable	
12624	2	pearlware	edgeware, scalloped	flatware	motif on upper surface, under surface exfoliated
12625	1	unidentifiable	edgeware, scalloped	flatware	upper surface exfoliated
12626	1	pearlware	hand-painted, monochrome	flatware	motif on upper surface
12627	1	pearlware	unidentified	flatware	motif on edge, upper surface exfoliated
12628	2	unidentifiable	unidentified	flatware	motif on edge, upper and under surfaces exfoliated
12629	2	RWE	hand-painted, late palette	saucer	rimline on upper surface
12630	1	unidentifiable	hand-painted, monochrome	teacup	motif on exterior and interior surfaces
12631	1	unidentifiable	unidentified	flatware	exfoliated motif on upper surface
12632	1	pearlware	edgeware, embossed design	flatware	ringed motif on upper surface, under surface exfoliated

## Plough Zone Ceramic Artifact Inventory

### The Brady Site (AIGq-83)

Cat#	Qty	Ware	Motif	Form	Comments
12633	1	unidentifiable	moulded, general	unidentifiable	motif on concave surface
12634	1	pearlware	edgeware, general	flatware	motif on upper surface
12635	1	RWE	hand-painted, monochrome	flatware	motif on upper surface
12636	3	RWE	hand-painted, monochrome	hollowware	motif on exterior surface
12637	1	unidentifiable	undecorated	hollowware	motif on exterior surface, interior surface exfoliated
12638	1	RWE	hand-painted, late palette	flatware	motif on upper surface
12639	1	RWE	factory slip, general	hollowware	motif on exterior surface, interior surface exfoliated
12640	1	RWE	factory slip, general	hollowware	motif on exterior surface beside handle attachment
12641	5	pearlware	transfer print, general	hollowware	motif on exterior surface
12642	1	RWE	transfer print, general	hollowware	motif on exterior surface
12643	1	RWE	transfer print, general	hollowware	motif on exterior surface
12644	1	RWE	undecorated	flatware	upper surface exfoliated
12645	1	RWE	undecorated	flatware	double folded footrim, upper surface exfoliated
12646	1	unidentifiable	undecorated	flatware	double folded footrim, upper surface exfoliated
12647	1	unidentifiable	undecorated	flatware	raised footrim, upper surface exfoliated
12648	3	creamware	undecorated	unidentifiable	
12649	9	pearlware	undecorated	unidentifiable	
12650	14	RWE	undecorated	unidentifiable	
12651	9	unidentifiable	undecorated	unidentifiable	all surfaces exfoliated
12652	9	unidentifiable	undecorated	unidentifiable	all surfaces exfoliated
<b>Layer Sub-total - 86</b>					
<b>Unit Subtotal - 86</b>					
<b>Unit</b>	483N-284E				
<b>Layer:</b>	Ploughzone				
12664	1	jackfield	undecorated	unidentifiable	
12665	1	red earthenware, coarse	glazed	hollowware	mottled motif on exterior surface, interior surface exfoliated
12666	1	red earthenware, coarse	glazed	hollowware	motif on exterior surface, interior surface exfoliated
12667	1	yellow ware	undecorated	unidentifiable	
12668	1	canary ware	undecorated	unidentifiable	
12669	1	pearlware	edgeware, scalloped	flatware	under surface exfoliated
12670	1	RWE	transfer print, general	flatware	scalloped rim with fish roe and lozenge motif on upper surface
12671	1	unidentifiable	unidentified	flatware	motif on edge, upper and under surface exfoliated
12672	1	pearlware	edgeware, general	flatware	under surface exfoliated
12673	1	RWE	hand-painted, monochrome	hollowware	floral motif on exterior surface
12674	1	pearlware	hand-painted, early palette	hollowware	motif on exterior surface, interior surface exfoliated

## Plough Zone Ceramic Artifact Inventory

### The Brady Site (AIGq-83)

Cat#	Qty	Ware	Motif	Form	Comments
12675	1	pearlware	hand-painted, early palette	hollowware	motif on exterior surface, interior surface exfoliated
12676	1	RWE	hand-painted, late palette	hollowware	line on exterior surface, interior surface exfoliated
12677	1	unidentifiable	hand-painted, general	hollowware	motif on exterior surface
12678	1	pearlware	factory slip, banded	hollowware	motif on exterior surface, interior surface exfoliated
12679	1	unidentifiable	factory slip, general	hollowware	motif on exterior surface, interior surface exfoliated
12680	1	RWE	spatterware	flatware	motif on upper surface
12681	1	pearlware	transfer print, olde blue	flatware	motif on upper surface, under surface exfoliated
12682	1	pearlware	transfer print, general	hollowware	motif on exterior, interior surface exfoliated
12683	1	RWE	transfer print, general	flatware	floral motif on upper surface, under surface exfoliated
12684	2	RWE	transfer print, general	flatware	motif on upper surface, under surface exfoliated
12685	1	unidentifiable	transfer print, general	flatware	motif on upper surface
12686	1	unidentifiable	transfer print, general	flatware	motif on upper surface
12687	1	pearlware	unidentified	flatware	motif on upper surface, under surface exfoliated
12688	2	pearlware	undecorated	flatware	folded footrim, upper surface exfoliated
12689	1	RWE	undecorated	flatware	double folded footrim
12690	1	creamware	undecorated	hollowware	rounded footring fragment
12691	10	pearlware	undecorated	unidentifiable	
12692	9	RWE	undecorated	unidentifiable	
12693	9	unidentifiable	undecorated	unidentifiable	
12694	5	unidentifiable	undecorated	unidentifiable	all surfaces exfoliated
<b>Layer Sub-total - 62</b>					
<b>Unit Subtotal - 62</b>					
<b>Unit</b>	483N-285E				
<b>Layer:</b>	Ploughzone				
12703	1	jackfield	undecorated	unidentifiable	
12704	2	red earthenware, coarse	glazed	hollowware	motif on exterior surface, interior surface exfoliated
12705	2	red earthenware, coarse	glazed	hollowware	motif on exterior surface, interior surface exfoliated
12706	1	red earthenware, coarse	undecorated	unidentifiable	all surfaces exfoliated
12707	3	pearlware	undecorated	flatware	upper surface exfoliated
12708	1	unidentifiable	edgeware, straight	flatware	motif on upper surface, under surface exfoliated
12709	1	pearlware	hand-painted, general	plate, child's	motif on edge over glaze, upper surface exfoliated
12710	1	RWE	transfer print, general	flatware	motif on upper surface, under surface exfoliated

## Plough Zone Ceramic Artifact Inventory

### The Brady Site (AIGq-83)

Cat#	Qty	Ware	Motif	Form	Comments
12711	1	pearlware	edgeware, general	flatware	motif on upper surface, under surface exfoliated
12712	1	pearlware	hand-painted, early palette	flatware	motif on upper surface
12713	2	pearlware	hand-painted, early palette	hollowware	motif on exterior surface, interior surface exfoliated
12714	1	RWE	hand-painted, late palette	hollowware	motif on exterior surface, interior surface exfoliated
12715	1	RWE	hand-painted, late palette	hollowware	floral motif on exterior surface, interior surface exfoliated
12716	1	unidentifiable	hand-painted, general	flatware	motif on upper surface, under surface exfoliated
12717	1	pearlware	hand-painted, early palette	hollowware	line above carination on exterior surface, interior surface exfoliated
12718	1	RWE	hand-painted, late palette	hollowware	motif on carination on exterior surface, interior surface exfoliated
12719	2	pearlware	transfer print, general	flatware	motif on upper surface, under surface exfoliated
12720	1	pearlware	unidentified	flatware	motif on upper surface, interior surface exfoliated
12721	1	RWE	unidentified	hollowware	motif on exterior surface
12722	1	unidentifiable	undecorated	unidentifiable	exfoliated motif on one surface, reverse exfoliated
12723	1	RWE	undecorated	hollowware	interior surface exfoliated
12724	1	RWE	undecorated	hollowware	
12725	1	RWE	undecorated	hollowware	rounded footring fragment
12726	1	unidentifiable	undecorated	flatware	folded footrim, upper surface exfoliated
12727	5	creamware	undecorated	unidentifiable	
12728	8	pearlware	undecorated	unidentifiable	
12729	10	RWE	undecorated	unidentifiable	
12730	15	unidentifiable	undecorated	unidentifiable	
12731	6	unidentifiable	undecorated	unidentifiable	all surfaces exfoliated
<b>Layer Sub-total - 74</b>					
<b>Unit Subtotal - 74</b>					
<b>Unit 483N-286E</b>					
<b>Layer: Ploughzone</b>					
12743	1	jackfield	undecorated	unidentifiable	
12744	1	red earthenware, coarse	glazed	hollowware	motif on exterior surface, interior surface exfoliated
12745	1	red earthenware, coarse	glazed	hollowware	motif on interior surface, exterior surface exfoliated
12746	3	red earthenware, coarse	glazed	hollowware	green motif on exterior surface, yellow motif on interior surface
12747	1	yellow ware	undecorated	unidentifiable	
12748	1	pearlware	edgeware, scalloped	flatware	under surface exfoliated
12749	2	RWE	edgeware, scalloped	flatware	under surface exfoliated
12750	1	unidentifiable	edgeware, scalloped	flatware	upper and under surfaces exfoliated
12751	3	unidentifiable	edgeware, scalloped	flatware	

## Plough Zone Ceramic Artifact Inventory

### The Brady Site (AIGq-83)

Cat#	Qty	Ware	Motif	Form	Comments
12752	1	pearlware	hand-painted, early palette	saucer	motif on upper surface
12753	1	pearlware	hand-painted, general	plate, child's	motif on edge over glaze, upper surface exfoliated
12754	1	RWE	unidentified	flatware	motif on edge, upper surface, exfoliated
12755	1	pearlware	edgeware, general	flatware	motif on upper surface, under surface exfoliated
12756	1	unidentifiable	hand-painted, monochrome	flatware	motif on upper surface, under surface exfoliated
12757	1	unidentifiable	hand-painted, monochrome	hollowware	motif on exterior surface, interior surface exfoliated
12758	1	pearlware	hand-painted, early palette	hollowware	motif on exterior surface, interior surface exfoliated
12759	1	RWE	hand-painted, late palette	flatware	motif on upper surface
12760	1	RWE	hand-painted, late palette	flatware	motif on upper surface
12761	1	RWE	hand-painted, late palette	flatware	motif on upper surface
12762	1	RWE	hand-painted, late palette	flatware	sprig floral motif on upper surface
12763	1	pearlware	spatterware	hollowware	motif on exterior surface, interior surface exfoliated
12764	1	unidentifiable	factory slip, general	hollowware	motif on exterior surface, interior surface exfoliated
12765	1	RWE	factory slip, general	hollowware	motif on exterior surface, interior surface exfoliated
12766	1	RWE	transfer print, general	flatware	lozenge motif on brink on upper surface
12767	1	unidentifiable	hand-painted, general	hollowware	motif on exterior surface, interior surface exfoliated
12768	1	pearlware	undecorated	flatware	folded footrim, upper surface exfoliated
12769	1	RWE	undecorated	flatware	double folded footrim, upper surface exfoliated
12770	1	RWE	undecorated	flatware	raised footrim, upper surface exfoliated
12771	2	unidentifiable	undecorated	hollowware	rounded footring
12772	4	creamware	undecorated	unidentifiable	
12773	17	pearlware	undecorated	unidentifiable	
12774	15	RWE	undecorated	unidentifiable	
12775	25	unidentifiable	undecorated	unidentifiable	
12776	5	unidentifiable	undecorated	unidentifiable	all surfaces exfoliated
<b>Layer Sub-total - 101</b>					
<b>Unit Subtotal - 101</b>					
<b>Unit</b>	483N-287E				
<b>Layer:</b>	Ploughzone				
12789	3	jackfield	undecorated	unidentifiable	
12790	1	red earthenware, coarse	glazed	hollowware	motif on exterior surface, interior surface exfoliated
12791	2	red earthenware, coarse	glazed	hollowware	motif on interior surface, exterior surface exfoliated



## Plough Zone Ceramic Artifact Inventory

### The Brady Site (AIGq-83)

Cat#	Qty	Ware	Motif	Form	Comments
12792	2	red earthenware, coarse	glazed	hollowware	motif on exterior surface, interior surface exfoliated
12793	1	canary ware	rouletted	hollowware	banded motif on exterior surface, interior surface exfoliated
12794	1	pearlware	edgeware, scalloped	flatware	
12795	3	RWE	edgeware, scalloped	flatware	
12796	2	unidentifiable	edgeware, scalloped	flatware	under surface exfoliated
12797	1	unidentifiable	edgeware, scalloped	flatware	
12798	1	pearlware	factory slip, banded	bowl, general	red band below lip, rouletted motif on green band
12799	1	pearlware	edgeware, embossed design	flatware	motif on upper surface, under surface exfoliated
12800	1	pearlware	hand-painted, monochrome	hollowware	motif on exterior surface above carination, interior surface exfoliated
12801	2	pearlware	hand-painted, monochrome	hollowware	horizontal line on interior surface, exterior surface exfoliated
12802	1	pearlware	hand-painted, monochrome	hollowware	motif on exterior surface
12803	1	pearlware	hand-painted, monochrome	flatware	motif on upper surface
12804	1	pearlware	hand-painted, monochrome	hollowware	motif on exterior surface
12805	1	pearlware	hand-painted, early palette	hollowware	motif on carination on exterior surface, interior surface exfoliated
12806	1	pearlware	hand-painted, early palette	hollowware	motif on exterior surface, interior surface exfoliated
12807	1	pearlware	hand-painted, early palette	unidentifiable	exfoliated motif on one surface, reverse exfoliated
12808	1	RWE	hand-painted, late palette	flatware	motif on upper surface
12809	1	RWE	hand-painted, late palette	hollowware	motif on exterior surface
12810	1	RWE	hand-painted, late palette	flatware	line on upper surface, under surface exfoliated
12811	1	RWE	hand-painted, late palette	hollowware	floral motif on exterior surface
12812	1	pearlware	factory slip, general	hollowware	motif on exterior surface, interior surface exfoliated
12813	1	pearlware	transfer print, general	flatware	motif on upper surface
12814	1	RWE	transfer print, general	flatware	floral motif on upper surface
12815	1	unidentifiable	transfer print, general	flatware	motif on upper surface, under surface exfoliated
12816	1	pearlware	unidentified	unidentifiable	motif on one surface, reverse exfoliated
12817	1	pearlware	undecorated	flatware	folded footrim, upper surfaces exfoliated
12818	1	unidentifiable	undecorated	hollowware	footring fragment
12819	4	creamware	undecorated	unidentifiable	
12820	16	pearlware	undecorated	unidentifiable	
12821	11	RWE	undecorated	unidentifiable	
12822	18	unidentifiable	undecorated	unidentifiable	
12823	4	unidentifiable	undecorated	unidentifiable	all surfaces exfoliated

**Layer Sub-total - 91**

**Unit Subtotal - 91**

## Plough Zone Ceramic Artifact Inventory

### The Brady Site (AIGq-83)

Cat#	Qty	Ware	Motif	Form	Comments
<b>Unit</b>	483N-288E				
<b>Layer:</b>	Ploughzone				
12840	1	red earthenware, coarse	glazed	hollowware	motif on exterior surface of rim, interior surface exfoliated
12841	1	red earthenware, coarse	glazed	hollowware	motif on interior surface, exterior surface exfoliated
12842	2	red earthenware, coarse	salt-glazed	hollowware	motif on exterior surface, interior surface exfoliated
12843	3	yellow ware	undecorated	unidentifiable	
12844	1	canary ware	undecorated	hollowware	interior surface exfoliated
12845	3	pearlware	edgeware, scalloped	flatware	motif on upper surface, under surface exfoliated
12846	1	RWE	edgeware, scalloped	flatware	upper and lower surfaces exfoliated
12847	3	unidentifiable	edgeware, scalloped	flatware	
12848	1	pearlware	hand-painted, early palette	saucer	orange rimline and motif on upper surface
12849	1	RWE	hand-painted, late palette	saucer	thick rimline and motif on upper surface
12850	1	RWE	hand-painted, late palette	teacup	rimline on interior surface, exterior surface exfoliated
12851	1	pearlware	transfer print, general	flatware	floral motif on upper surface
12852	1	unidentifiable	edgeware, scalloped	hollowware	
12853	1	unidentifiable	unidentified	unidentifiable	motif on edge, upper and lower surfaces exfoliated
12854	2	unidentifiable	unidentified	flatware	motif on edge, upper surface exfoliated
12855	1	RWE	hand-painted, monochrome	flatware	floral motif on upper surface, under surface exfoliated
12856	2	RWE	undecorated	hollowware	motif on exterior surface
12857	1	creamware	hand-painted, monochrome	hollowware	motif on exterior surface, interior surface exfoliated
12858	1	unidentifiable	hand-painted, monochrome	flatware	floral motif on upper surface
12859	2	pearlware	hand-painted, early palette	hollowware	floral motif on exterior surface, interior surface exfoliated
12860	1	pearlware	hand-painted, early palette	hollowware	line above carination, interior surface exfoliated
12861	1	pearlware	hand-painted, early palette	flatware	raised footrim, motif on upper surface
12862	1	pearlware	hand-painted, early palette	flatware	motif on upper surface
12863	2	RWE	hand-painted, late palette	flatware	motif on upper surface, under surface exfoliated
12864	2	RWE	hand-painted, late palette	flatware	floral motif on upper surface
12865	1	unidentifiable	hand-painted, general	hollowware	motif on exterior surface, interior surface exfoliated
12866	2	unidentifiable	factory slip, banded	hollowware	motif on exterior surface, interior surface exfoliated
12867	1	unidentifiable	factory slip, general	hollowware	motif on exterior surface, interior surface exfoliated
12868	1	creamware	undecorated	hollowware	exfoliated motif on exterior surface, interior surface exfoliated

## Plough Zone Ceramic Artifact Inventory

### The Brady Site (AIGq-83)

Cat#	Qty	Ware	Motif	Form	Comments
12869	5	pearlware	transfer print, general	flatware	floral motif on upper surface
12870	1	unidentifiable	transfer print, general	hollowware	motif on exterior surface
12871	1	RWE	transfer print, general	flatware	motif on upper surface, under surface exfoliated
12872	1	RWE	unidentified	flatware	letter fragment on one surface, reverse exfoliated
12873	1	pearlware	unidentified	flatware	motif on upper surface
12874	1	unidentifiable	unidentified	unidentifiable	motif on one surface, reverse surface exfoliated
12875	1	unidentifiable	undecorated	flatware	
12876	2	pearlware	undecorated	flatware	folded footrim, upper surface exfoliated
12877	1	unidentifiable	undecorated	flatware	raised footrim
12878	8	creamware	undecorated	unidentifiable	
12879	18	unidentifiable	undecorated	unidentifiable	
12880	18	RWE	undecorated	unidentifiable	
12881	10	unidentifiable	undecorated	unidentifiable	
12882	8	unidentifiable	undecorated	unidentifiable	all surfaces exfoliated
<b>Layer Sub-total - 118</b>					
<b>Unit Subtotal - 118</b>					
<b>Unit</b>	483N-289E				
<b>Layer:</b>	Ploughzone				
12895	2	red earthenware, coarse	glazed	hollowware	motif on exterior surface, interior surface exfoliated
12896	1	canary ware	undecorated	unidentifiable	
12897	1	pearlware	edgeware, scalloped	flatware	upper surface exfoliated
12898	3	pearlware	edgeware, scalloped	flatware	
12899	1	RWE	edgeware, scalloped	flatware	upper surface exfoliated
12900	1	unidentifiable	edgeware, scalloped	flatware	under surface exfoliated
12901	3	unidentifiable	edgeware, embossed design	flatware	floral motif on upper surface, scalloped rim
12902	1	pearlware	hand-painted, monochrome	teacup	motif on exterior surface
12903	1	pearlware	hand-painted, early palette	saucer	orange rimline and motif on upper surface, under surface exfoliated
12904	1	unidentifiable	hand-painted, late palette	flatware	rimline on upper surface
12905	1	pearlware	transfer print, olde blue	hollowware	motif on exterior surface, thick rimline on interior surface
12906	1	RWE	transfer print, general	flatware	motif on upper surface, scalloped rim
12907	3	pearlware	edgeware, general	flatware	motif on upper surface, under surface exfoliated
12908	1	RWE	hand-painted, monochrome	flatware	motif on upper surface, under surface exfoliated
12909	1	pearlware	hand-painted, monochrome	hollowware	motif on exterior surface
12910	1	unidentifiable	hand-painted, monochrome	hollowware	motif on exterior surface, interior surface exfoliated
12911	1	unidentifiable	hand-painted, general	unidentifiable	motif on one surface, reverse exfoliated

## Plough Zone Ceramic Artifact Inventory

### The Brady Site (AIGq-83)

Cat#	Qty	Ware	Motif	Form	Comments
12912	1	pearlware	hand-painted, early palette	hollowware	motif on exterior surface, interior surface exfoliated
12913	1	unidentifiable	hand-painted, general	flatware	motif on upper surface, under surface exfoliated
12914	3	RWE	hand-painted, late palette	hollowware	motif on exterior surface, 2 mend to 1
12915	1	RWE	hand-painted, late palette	hollowware	motif on centre, footring exfoliated
12916	1	RWE	spatterware	hollowware	motif on exterior surface
12917	1	unidentifiable	factory slip, general	hollowware	motif on exterior surface
12918	1	unidentifiable	factory slip, general	hollowware	motif on exterior surface, interior surface exfoliated
12919	3	pearlware	transfer print, general	flatware	floral motif on upper surface
12920	2	pearlware	transfer print, olde blue	hollowware	motif on exterior surface
12921	2	unidentifiable	transfer print, general	flatware	motif on upper surface, under surface exfoliated
12922	1	RWE	undecorated	hollowware	
12923	1	pearlware	undecorated	flatware	folded footrim, upper surface exfoliated
12924	1	pearlware	undecorated	flatware	double folded footrim
12925	1	RWE	undecorated	flatware	double folded footrim, upper surface exfoliated
12926	1	unidentifiable	undecorated	flatware	folded footrim
12927	4	creamware	undecorated	unidentifiable	
12928	22	pearlware	undecorated	unidentifiable	
12929	13	RWE	undecorated	unidentifiable	
12930	8	unidentifiable	undecorated	unidentifiable	
12931	5	unidentifiable	undecorated	unidentifiable	all surfaces exfoliated
<b>Layer Sub-total - 97</b>					
<b>Unit Subtotal - 97</b>					
<b>Unit</b>	483N-290E				
<b>Layer:</b>	Ploughzone				
12950	3	jackfield	undecorated	unidentifiable	
12951	1	red earthenware, coarse	glazed	hollowware	motif on one surface, reverse exfoliated
12952	2	red earthenware, coarse	glazed	hollowware	motif on interior surface, exterior surface exfoliated
12953	1	red earthenware, coarse	glazed	hollowware	motif on exterior surface, interior surface exfoliated
12954	1	canary ware	undecorated	unidentifiable	
12955	1	pearlware	edgeware, scalloped	flatware	under surface exfoliated
12956	1	pearlware	edgeware, scalloped	flatware	
12957	1	unidentifiable	edgeware, scalloped	flatware	under surface exfoliated
12958	1	unidentifiable	edgeware, scalloped	flatware	under surface exfoliated
12959	2	pearlware	hand-painted, monochrome	saucer	motif on upper surface
12960	1	unidentifiable	hand-painted, monochrome	flatware	motif on upper surface
12961	1	pearlware	hand-painted, early palette	saucer	thick blue rimline and motif on upper surface
12962	1	unidentifiable	hand-painted, general	flatware	rimline on upper surface

## Plough Zone Ceramic Artifact Inventory

### The Brady Site (AIGq-83)

Cat#	Qty	Ware	Motif	Form	Comments
12963	1	pearlware	transfer print, olde blue	hollowware	floral motif on exterior surface, interior surface exfoliated
12964	1	RWE	unidentified	hollowware	motif on lip, exterior surface exfoliated
12965	2	pearlware	edgeware, general	flatware	under surface exfoliated
12966	1	pearlware	hand-painted, monochrome	flatware	motif on upper surface
12967	1	pearlware	hand-painted, monochrome	flatware	motif on upper surface, raised footrim on under surface
12968	2	RWE	hand-painted, monochrome	flatware	motif on upper surface
12969	1	pearlware	hand-painted, early palette	hollowware	motif on exterior surface
12970	1	pearlware	hand-painted, early palette	flatware	motif on upper surface
12971	1	RWE	hand-painted, late palette	flatware	motif on upper surface
12972	1	RWE	hand-painted, late palette	flatware	floral motif on upper surface
12973	1	RWE	hand-painted, late palette	hollowware	motif on exterior surface
12974	1	unidentifiable	hand-painted, late palette	flatware	motif on upper surface, under surface exfoliated
12975	1	pearlware	factory slip, general	hollowware	motif on exterior surface
12976	3	unidentifiable	factory slip, general	hollowware	motif on exterior surface, interior surface exfoliated
12977	1	RWE	transfer print, general	flatware	motif on upper surface, under surface exfoliated
12978	1	unidentifiable	transfer print, general	flatware	motif on upper surface
12979	1	RWE	transfer print, general	flatware	motif on upper surface
12980	2	unidentifiable	transfer print, general	flatware	lozenge motif on upper surface, under surface exfoliated
12981	1	RWE	unidentified	hollowware	motif on exterior surface
12982	1	pearlware	undecorated	lid	
12983	1	unidentifiable	undecorated	flatware	under surface exfoliated
12984	1	pearlware	undecorated	flatware	folded footrim, upper surface exfoliated
12985	2	RWE	undecorated	hollowware	
12986	2	creamware	undecorated	unidentifiable	
12987	18	pearlware	undecorated	unidentifiable	
12988	13	RWE	undecorated	unidentifiable	
12989	23	unidentifiable	undecorated	unidentifiable	
12990	7	unidentifiable	undecorated	unidentifiable	all surfaces exfoliated
<b>Layer Sub-total - 109</b>					
<b>Unit Subtotal - 109</b>					
<b>Unit</b>	483N-291E				
<b>Layer:</b>	Ploughzone				
13006	1	red earthenware, coarse	salt-glazed	hollowware	motif on exterior surface, interior surface exfoliated
13007	1	red earthenware, coarse	glazed	hollowware	motif on one surface, reverse surface exfoliated
13008	4	red earthenware, coarse	glazed	hollowware	motif on one surface, reverse exfoliated
13009	1	yellow ware	undecorated	unidentifiable	
13010	1	canary ware	undecorated	unidentifiable	

## Plough Zone Ceramic Artifact Inventory

### The Brady Site (AIGq-83)

Cat#	Qty	Ware	Motif	Form	Comments
13011	1	canary ware	undecorated	unidentifiable	
13012	3	pearlware	edgeware, scalloped	flatware	
13013	1	pearlware	edgeware, embossed design	flatware	motif on upper surface, under surface exfoliated
13014	3	unidentifiable	edgeware, scalloped	flatware	
13015	1	pearlware	edgeware, general	flatware	motif on upper surface, under surface exfoliated
13016	3	pearlware	hand-painted, monochrome	flatware	motif on upper surface
13017	2	pearlware	hand-painted, early palette	hollowware	motif on exterior surface, interior surface exfoliated
13018	2	unidentifiable	hand-painted, monochrome	flatware	motif on upper surface, under surface exfoliated
13019	1	RWE	hand-painted, late palette	saucer	motif on upper surface
13020	1	RWE	hand-painted, late palette	hollowware	motif on exterior surface interior surface exfoliated
13021	1	unidentifiable	factory slip, general	hollowware	motif on exterior surface, interior surface exfoliated
13022	1	pearlware	transfer print, general	flatware	motif on upper surface, under surface exfoliated
13024	1	RWE	undecorated	flatware	motif on edge, upper surface exfoliated
13025	1	unidentifiable	unidentified	hollowware	motif on exterior surface
13026	1	RWE	undecorated	hollowware	rounded footring fragment
13027	3	creamware	undecorated	unidentifiable	
13028	13	pearlware	undecorated	unidentifiable	
13029	20	RWE	undecorated	unidentifiable	
13030	15	unidentifiable	undecorated	unidentifiable	
13031	7	unidentifiable	undecorated	unidentifiable	all surfaces exfoliated
<b>Layer Sub-total -</b>		<b>89</b>			
<b>Unit Subtotal -</b>		<b>89</b>			
<b>Unit</b>	483N-292E				
<b>Layer:</b>	Ploughzone				
13046	1	jackfield	undecorated	teapot	
13047	1	red earthenware, coarse	glazed	hollowware	motif on exterior surface, interior surface exfoliated
13048	2	red earthenware, coarse	glazed	hollowware	motif on interior surface, exterior surface exfoliated
13049	1	red earthenware, coarse	undecorated	hollowware	motif on interior surface, exterior surface exfoliated
13050	4	red earthenware, coarse	undecorated	unidentifiable	all surfaces exfoliated
13051	1	canary ware	undecorated	unidentifiable	
13052	1	pearlware	hand-painted, early palette	teapot	motif on lip of spout
13053	1	pearlware	edgeware, scalloped	flatware	upper surface exfoliated
13054	2	pearlware	edgeware, scalloped	flatware	upper surface exfoliated
13055	2	RWE	edgeware, scalloped	flatware	
13056	1	RWE	hand-painted, late palette	saucer	motif on upper surface

## Plough Zone Ceramic Artifact Inventory

### The Brady Site (AIGq-83)

Cat#	Qty	Ware	Motif	Form	Comments
13057	1	RWE	hand-painted, late palette	teacup	rimline on interior surface, exterior surface exfoliated
13058	2	RWE	hand-painted, late palette	saucer	rimline on upper surface
13059	2	pearlware	edgeware, scalloped	flatware	motif on upper surface, under surface exfoliated
13060	2	RWE	undecorated	flatware	motif on upper surface, under surface exfoliated
13061	1	RWE	hand-painted, monochrome	flatware	motif on upper surface
13062	1	unidentifiable	hand-painted, monochrome	flatware	motif on upper surface
13063	1	pearlware	hand-painted, early palette	hollowware	motif on exterior surface
13064	1	RWE	hand-painted, late palette	hollowware	motif on exterior surface
13065	1	RWE	hand-painted, late palette	flatware	motif on upper surface, under surface exfoliated
13066	1	pearlware	unidentified	flatware	motif on upper surface
13067	1	RWE	unidentified	flatware	exfoliated motif on upper surface
13068	1	pearlware	spatterware	hollowware	motif on exterior surface
13069	1	pearlware	spatterware	hollowware	motif on exterior surface, interior surface exfoliated
13070	1	canary ware	rouletted	hollowware	banded motif on exterior surface, interior surface exfoliated
13071	1	unidentifiable	factory slip, banded	hollowware	motif on exterior surface, interior surface exfoliated
13072	1	unidentifiable	factory slip, general	hollowware	motif on exterior surface, interior surface exfoliated
13073	2	pearlware	transfer print, general	flatware	floral motif on upper surface, under surface exfoliated
13074	1	RWE	undecorated	flatware	upper surface exfoliated
13075	2	pearlware	undecorated	flatware	folded footrim, upper surface exfoliated
13076	3	RWE	undecorated	flatware	raised footrim, upper surface exfoliated
13077	4	creamware	undecorated	unidentifiable	
13078	23	pearlware	undecorated	unidentifiable	
13079	18	RWE	undecorated	unidentifiable	
13080	16	unidentifiable	undecorated	unidentifiable	
13081	7	unidentifiable	undecorated	unidentifiable	all surfaces exfoliated
13084	1	yellow ware	undecorated	unidentifiable	
13085	1	pearlware	edgeware, embossed design	plate, child's	motif on upper surface
<b>Layer Sub-total - 114</b>					
<b>Unit Subtotal - 114</b>					
<b>Unit</b>	483N-293E				
<b>Layer:</b>	Ploughzone				
13095	1	jackfield	undecorated	unidentifiable	
13096	1	red earthenware, coarse	glazed	hollowware	motif on exterior surface, interior surface exfoliated
13097	1	red earthenware, coarse	glazed	hollowware	green motif on exterior surface, yellow motif on interior surface
13098	1	red earthenware, coarse	undecorated	unidentifiable	all surfaces exfoliated

## Plough Zone Ceramic Artifact Inventory

### The Brady Site (AIGq-83)

Cat#	Qty	Ware	Motif	Form	Comments
13099	1	yellow ware	undecorated	unidentifiable	
13100	1	pearlware	hand-painted, early palette	teapot	motif on lip of spout
13101	3	pearlware	edgeware, scalloped	flatware	under surface exfoliated
13102	2	RWE	edgeware, scalloped	flatware	upper surface exfoliated
13103	1	unidentifiable	edgeware, general	flatware	
13104	2	unidentifiable	edgeware, general	flatware	under surface exfoliated
13105	1	unidentifiable	hand-painted, monochrome	saucer	motif on upper surface, under surface exfoliated
13106	1	RWE	hand-painted, late palette	saucer	rimline on upper surface, under surface exfoliated
13107	1	RWE	transfer print, general	saucer	motif on upper surface, under surface exfoliated
13108	1	pearlware	edgeware, general	flatware	motif on upper surface, under surface exfoliated
13109	1	pearlware	hand-painted, monochrome	flatware	motif on upper surface
13110	1	pearlware	hand-painted, monochrome	hollowware	floral motif above carination on exterior surface
13111	1	RWE	hand-painted, monochrome	hollowware	motif on exterior surface, line on interior surface
13112	1	RWE	hand-painted, monochrome	hollowware	motif on exterior surface, interior surface exfoliated
13113	1	pearlware	hand-painted, early palette	hollowware	motif on exterior surface
13114	1	pearlware	spatterware	hollowware	motif on exterior surface
13115	1	pearlware	factory slip, general	hollowware	motif on exterior surface
13116	1	pearlware	transfer print, general	flatware	motif on upper surface, under surface exfoliated
13117	1	unidentifiable	transfer print, general	flatware	motif on upper surface, under surface exfoliated
13118	1	RWE	undecorated	flatware	upper and lower surfaces exfoliated
13119	1	creamware	undecorated	flatware	folded footrim, upper surface exfoliated
13120	1	RWE	undecorated	hollowware	rounded footring
13121	1	creamware	undecorated	unidentifiable	
13122	1	pearlware	undecorated	unidentifiable	
13123	15	RWE	undecorated	unidentifiable	
13124	5	unidentifiable	undecorated	unidentifiable	
13125	3	unidentifiable	undecorated	unidentifiable	all surfaces exfoliated
<b>Layer Sub-total - 55</b>					
<b>Unit Subtotal - 55</b>					
<b>Unit</b>	483N-294E				
<b>Layer:</b>	Ploughzone				
13136	1	jackfield	undecorated	unidentifiable	
13137	1	red earthenware, coarse	glazed	hollowware	yellow motif on exterior surface, green motif on interior surface
13138	3	red earthenware, coarse	glazed	hollowware	motif on interior surface, exterior surface exfoliated



## Plough Zone Ceramic Artifact Inventory

### The Brady Site (AIGq-83)

Cat#	Qty	Ware	Motif	Form	Comments
13139	5	red earthenware, coarse	glazed	hollowware	motif on exterior surface, interior surface exfoliated
13140	1	red earthenware, coarse	glazed	hollowware	motif on interior surface, exterior surface exfoliated
13141	3	red earthenware, coarse	glazed	hollowware	motif on exterior surface, under surface exfoliated
13142	1	red earthenware, coarse	undecorated	hollowware	undecorated exterior surface, interior surface exfoliated
13143	1	canary ware	undecorated	unidentifiable	
13144	1	canary ware	rouletted	hollowware	banded motif on exterior surface
13145	2	pearlware	edgeware, scalloped	flatware	upper surface exfoliated
13146	1	unidentifiable	edgeware, scalloped	flatware	upper and under surfaces exfoliated
13147	2	unidentifiable	edgeware, scalloped	flatware	
13148	1	RWE	hand-painted, monochrome	saucer	motif on upper surface
13149	1	RWE	hand-painted, monochrome	saucer	motif on upper surface
13150	1	creamware	factory slip, banded	hollowware	motif on exterior surface, interior surface exfoliated
13151	1	RWE	spatterware	hollowware	red motif on exterior surface, blue motif on interior surface
13152	1	RWE	unidentified	flatware	motif on edge, upper surface exfoliated
13153	4	pearlware	hand-painted, monochrome	hollowware	motif on exterior surface
13154	2	pearlware	hand-painted, monochrome	flatware	motif on upper surface
13155	1	unidentifiable	hand-painted, monochrome	hollowware	motif on exterior surface, interior surface exfoliated
13156	1	pearlware	hand-painted, early palette	hollowware	floral motif on exterior surface, interior surface exfoliated
13157	1	unidentifiable	hand-painted, late palette	flatware	motif on upper surface
13158	1	RWE	hand-painted, late palette	hollowware	motif on exterior surface, interior surface exfoliated
13159	1	pearlware	spatterware	hollowware	motif on exterior surface
13160	1	pearlware	spatterware	hollowware	motif on exterior surface, interior surface exfoliated
13161	1	unidentifiable	factory slip, general	hollowware	motif on exterior surface, interior surface exfoliated
13162	1	RWE	hand-painted, late palette	hollowware	motif on exterior surface, interior surface exfoliated
13163	2	RWE	transfer print, general	flatware	motif on upper surface
13164	1	unidentifiable	unidentified	flatware	exfoliated motif on upper surface, under surface exfoliated
13165	1	RWE	undecorated	flatware	upper surface exfoliated
13166	1	pearlware	undecorated	flatware	folded footrim, upper surface exfoliated
13167	1	RWE	undecorated	flatware	raised footrim, upper surface exfoliated
13168	1	unidentifiable	undecorated	flatware	folded footrim
13169	1	unidentifiable	undecorated	flatware	double folded footrim, upper surface exfoliated
13170	8	creamware	undecorated	unidentifiable	
13171	23	pearlware	undecorated	unidentifiable	

## Plough Zone Ceramic Artifact Inventory

### The Brady Site (AIGq-83)

Cat#	Qty	Ware	Motif	Form	Comments
13172	12	RWE	undecorated	unidentifiable	
13173	13	unidentifiable	undecorated	unidentifiable	
13174	7	unidentifiable	undecorated	unidentifiable	all surfaces exfoliated
<b>Layer Sub-total - 112</b>					
<b>Unit Subtotal - 112</b>					
<b>Unit</b>	483N-295E				
<b>Layer:</b>	Ploughzone				
13187	1	jackfield	undecorated	unidentifiable	
13188	1	red earthenware, coarse	glazed	hollowware	motif lip, undecorated exterior surface, interior surface exfoliated
13189	1	red earthenware, coarse	glazed	hollowware	motif on exterior surface, interior surface exfoliated
13190	1	red earthenware, coarse	glazed	hollowware	motif on interior surface, exterior surface exfoliated
13191	1	red earthenware, coarse	glazed	hollowware	motif on interior surface, exterior surface exfoliated
13192	3	red earthenware, coarse	glazed	hollowware	motif on interior surface, exterior surface exfoliated
13193	1	red earthenware, coarse	glazed	hollowware	motif on exterior surface, interior surface exfoliated
13194	2	red earthenware, coarse	undecorated	unidentifiable	all surfaces exfoliated
13195	3	canary ware	undecorated	unidentifiable	
13196	1	RWE	edgeware, scalloped	flatware	
13197	1	RWE	hand-painted, late palette	saucer	rimline on upper surface, under surface exfoliated
13198	1	RWE	transfer print, general	flatware	motif on upper surface
13199	1	unidentifiable	edgeware, general	flatware	motif on upper surface, under surface exfoliated
13200	2	pearlware	hand-painted, monochrome	flatware	motif on upper surface, under surface exfoliated
13201	5	RWE	hand-painted, monochrome	hollowware	motif on exterior surface
13202	1	RWE	hand-painted, monochrome	flatware	motif on upper surface, under surface exfoliated
13203	1	pearlware	hand-painted, early palette	hollowware	motif on exterior surface
13204	1	RWE	hand-painted, late palette	hollowware	motif on exterior surface
13205	1	creamware	unidentified	hollowware	exfoliated motif on exterior surface
13206	2	RWE	spatterware	hollowware	motif on exterior surface, interior surface exfoliated
13207	1	pearlware	transfer print, olde blue	hollowware	field dot motif on exterior surface, interior surface exfoliated
13208	2	pearlware	transfer print, general	flatware	motif on upper surface, under surface exfoliated
13209	2	RWE	transfer print, general	flatware	hexagonal motif on upper surface, under surface exfoliated
13210	1	RWE	transfer print, general	flatware	motif on upper surface, under surface exfoliated
13211	1	RWE	transfer print, general	hollowware	motif on exterior surface

## Plough Zone Ceramic Artifact Inventory

### The Brady Site (AIGq-83)

Cat#	Qty	Ware	Motif	Form	Comments
13212	1	RWE	transfer print, general	hollowware	motif on exterior surface
13213	1	unidentifiable	transfer print, general	flatware	lozenge motif on upper surface, under surface exfoliated
13214	2	unidentifiable	transfer print, general	flatware	motif on upper surface
13215	4	RWE	unidentified	flatware	motif on upper surface
13216	1	unidentifiable	unidentified	hollowware	motif on exterior surface, interior surface exfoliated
13217	1	pearlware	undecorated	hollowware	strainer portion
13218	3	pearlware	undecorated	flatware	folded footrim, upper surface exfoliated
13219	1	RWE	undecorated	flatware	double folded footrim, upper surface exfoliated
13220	1	unidentifiable	undecorated	flatware	raised footrim, upper surface exfoliated
13221	1	RWE	undecorated	hollowware	rounded footring fragment
13222	3	creamware	undecorated	unidentifiable	
13223	23	pearlware	undecorated	unidentifiable	
13224	18	RWE	undecorated	unidentifiable	
13225	16	unidentifiable	undecorated	unidentifiable	
13226	7	unidentifiable	undecorated	unidentifiable	all surfaces exfoliated
<b>Layer Sub-total - 121</b>					
<b>Unit Subtotal - 121</b>					
<b>Unit</b>	483N-296E				
<b>Layer:</b>	Ploughzone				
13241	1	jackfield	undecorated	unidentifiable	
13242	1	red earthenware, coarse	glazed	hollowware	green motif on exterior surface, yellow motif on interior surface
13243	2	red earthenware, coarse	glazed	hollowware	motif on exterior surface
13244	1	red earthenware, coarse	glazed	hollowware	motif on interior surface, exterior surface exfoliated
13245	3	red earthenware, coarse	undecorated	unidentifiable	all surfaces exfoliated
13246	1	yellow ware	undecorated	unidentifiable	
13247	6	pearlware	edgeware, scalloped	flatware	under surface exfoliated
13248	1	RWE	edgeware, scalloped	flatware	upper surface exfoliated
13249	2	RWE	edgeware, general	flatware	
13250	1	RWE	hand-painted, late palette	flatware	rimline on upper surface
13251	1	unidentifiable	transfer print, general	flatware	lozenge motif on upper surface, under surface exfoliated
13252	1	RWE	unidentified	flatware	motif on upper surface
13253	1	pearlware	edgeware, general	flatware	motif on upper surface, under surface exfoliated
13254	1	unidentifiable	hand-painted, monochrome	flatware	motif on upper surface, under surface exfoliated
13255	4	pearlware	hand-painted, monochrome	flatware	motif on upper surface, under surface exfoliated
13256	1	RWE	hand-painted, monochrome	flatware	motif on upper surface
13257	1	pearlware	hand-painted, early palette	hollowware	motif on exterior surface

## Plough Zone Ceramic Artifact Inventory

### The Brady Site (AIGq-83)

Cat#	Qty	Ware	Motif	Form	Comments
13258	2	pearlware	hand-painted, early palette	hollowware	motif on exterior surface
13259	1	RWE	factory slip, banded	hollowware	motif on exterior surface
13260	1	unidentifiable	factory slip, general	hollowware	motif on exterior surface, interior surface exfoliated
13261	1	RWE	spatterware	hollowware	motif on exterior surface
13262	2	pearlware	transfer print, olde blue	hollowware	motif on exterior surface, interior surface exfoliated
13263	1	pearlware	transfer print, olde blue	hollowware	field dots on exterior surface, interior surface exfoliated
13264	1	pearlware	transfer print, general	flatware	motif on upper surface
13265	4	RWE	transfer print, general	flatware	motif on upper surface
13266	1	RWE	transfer print, general	hollowware	motif on interior and exterior surfaces
13267	1	RWE	transfer print, general	flatware	motif on upper surface, under surface exfoliated
13268	1	RWE	transfer print, general	flatware	motif on upper surface, under surface exfoliated
13269	2	unidentifiable	unidentified	flatware	motif on one surface, reverse exfoliated
13270	1	RWE	undecorated	flatware	upper and lower surfaces exfoliated
13271	2	pearlware	undecorated	flatware	folded footrim, upper surface exfoliated
13272	1	RWE	undecorated	flatware	raised footrim, upper surface exfoliated
13273	1	creamware	undecorated	hollowware	rounded footing fragment
13274	3	creamware	undecorated	unidentifiable	
13275	19	pearlware	undecorated	unidentifiable	
13276	31	RWE	undecorated	unidentifiable	
13277	11	unidentifiable	undecorated	unidentifiable	
13278	10	unidentifiable	undecorated	unidentifiable	all surfaces exfoliated
<b>Layer Sub-total - 126</b>					
<b>Unit Subtotal - 126</b>					
<b>Unit 483N-297E</b>					
<b>Layer: Ploughzone</b>					
13297	3	red earthenware, coarse	glazed	hollowware	motif on exterior surface, interior surface exfoliated
13298	3	red earthenware, coarse	glazed	hollowware	motif on interior surface, exterior surface exfoliated
13299	1	red earthenware, coarse	glazed	hollowware	motif on interior and exterior surfaces
13300	4	red earthenware, coarse	undecorated	unidentifiable	all surfaces exfoliated
13301	1	pearlware	edgeware, scalloped	flatware	upper surface exfoliated
13302	2	RWE	edgeware, scalloped	flatware	upper surface exfoliated
13303	1	unidentifiable	edgeware, scalloped	flatware	under surface exfoliated
13304	1	pearlware	edgeware, embossed design	plate, child's	motif on upper surface, under surface exfoliated
13305	1	unidentifiable	hand-painted, monochrome	saucer	motif on upper surface, under surface exfoliated
13306	1	pearlware	hand-painted, early palette	teacup	rimline and motif on exterior surface, rimline on interior surface

## Plough Zone Ceramic Artifact Inventory

### The Brady Site (AIGq-83)

Cat#	Qty	Ware	Motif	Form	Comments
13307	1	RWE	hand-painted, late palette	saucer	thick green rimline and motif on upper surface
13308	1	RWE	hand-painted, late palette	saucer	motif on upper surface
13309	1	RWE	transfer print, general	bowl, general	horizontal zigzag motif on exterior surface, interior surface exfoliated
13310	2	RWE	transfer print, general	teacup	floral motif on interior and exterior surfaces
13311	1	unidentifiable	transfer print, general	teacup	motif on interior and exterior surfaces
13312	1	unidentifiable	unidentified	saucer	motif on upper surface
13313	1	pearlware	unidentified	flatware	motif on edge, upper surface exfoliated
13314	1	pearlware	hand-painted, monochrome	hollowware	wedge footing fragment with line on exterior surface
13315	1	pearlware	edgeware, general	flatware	motif on upper surface, under surface exfoliated
13316	3	pearlware	hand-painted, monochrome	hollowware	motif on exterior surface
13317	2	pearlware	hand-painted, monochrome	flatware	motif on upper surface, under surface exfoliated
13318	1	RWE	hand-painted, monochrome	hollowware	motif on exterior surface, interior surface exfoliated
13319	2	unidentifiable	hand-painted, monochrome	flatware	motif on upper surface, under surface exfoliated
13320	1	pearlware	hand-painted, early palette	hollowware	motif on exterior surface, interior surface exfoliated
13321	1	pearlware	hand-painted, early palette	hollowware	motif on exterior surface
13322	1	RWE	hand-painted, late palette	flatware	floral motif on upper surface, under surface exfoliated
13323	1	pearlware	spatterware	hollowware	motif on exterior surface, interior surface exfoliated
13324	2	RWE	factory slip, banded	hollowware	motif on exterior surface, interior surface exfoliated
13325	1	creamware	unidentified	hollowware	exfoliated motif on exterior surface
13326	2	pearlware	transfer print, general	flatware	motif on upper surface, under surface exfoliated
13327	1	RWE	transfer print, general	hollowware	motif on exterior surface, interior surface exfoliated
13328	2	RWE	transfer print, general	flatware	motif on upper surface
13329	1	RWE	transfer print, general	flatware	motif on upper surface, under surface exfoliated
13330	1	unidentifiable	transfer print, general	flatware	motif on upper surface
13331	1	pearlware	unidentified	unidentifiable	motif on one surface, reverse exfoliated
13332	1	unidentifiable	unidentified	hollowware	motif on exterior surface
13333	1	creamware	undecorated	hollowware	interior surface and footing exfoliated
13334	1	pearlware	undecorated	flatware	folded footrim, upper surface exfoliated
13335	3	creamware	undecorated	unidentifiable	
13336	16	pearlware	undecorated	unidentifiable	
13337	34	RWE	undecorated	unidentifiable	
13338	24	unidentifiable	undecorated	unidentifiable	

## Plough Zone Ceramic Artifact Inventory

### The Brady Site (AIGq-83)

Cat#	Qty	Ware	Motif	Form	Comments
13339	8	unidentifiable	undecorated	unidentifiable	all surfaces exfoliated
<i>Layer Sub-total - 139</i>					
<i>Unit Subtotal - 139</i>					
<b>Unit</b>	483N-298E				
<b>Layer:</b>	Ploughzone				
13351	3	jackfield	undecorated	unidentifiable	
13352	1	red earthenware, coarse	glazed	hollowware	motif on interior surface, exterior surface exfoliated
13353	1	red earthenware, coarse	glazed	hollowware	motif on interior surface, exterior surface exfoliated
13354	1	red earthenware, coarse	glazed	hollowware	motif on interior surface, exterior surface exfoliated
13355	2	pearlware	edgeware, scalloped	flatware	upper surface exfoliated
13356	1	unidentifiable	edgeware, scalloped	flatware	under surface exfoliated
13357	1	pearlware	hand-painted, monochrome	teacup	motif on on exterior surface
13358	1	pearlware	hand-painted, early palette	teacup	rimline on interior surface, exterior surface exfoliated
13359	1	RWE	spatterware	flatware	motif on upper surface
13360	1	pearlware	edgeware, general	flatware	motif on upper surface, under surface exfoliated
13361	1	pearlware	hand-painted, monochrome	hollowware	motif on exterior surface, interior surface exfoliated
13362	1	pearlware	hand-painted, monochrome	flatware	motif on upper surface, under surface exfoliated
13363	1	RWE	hand-painted, monochrome	hollowware	motif on exterior surface
13364	1	pearlware	hand-painted, early palette	hollowware	motif on exterior surface, interior surface exfoliated
13365	1	pearlware	hand-painted, early palette	hollowware	motif on exterior surface, interior surface exfoliated
13366	1	unidentifiable	hand-painted, general	flatware	motif on upper surface
13367	1	RWE	factory slip, banded	hollowware	motif on exterior surface, interior surface exfoliated
13368	1	pearlware	transfer print, general	hollowware	motif on exterior surface
13369	1	pearlware	transfer print, olde blue	flatware	motif on upper surface
13370	1	RWE	transfer print, general	flatware	motif on upper surface, under surface exfoliated
13371	1	RWE	transfer print, general	hollowware	motif on exterior surface
13372	1	creamware	undecorated	flatware	upper surface exfoliated
13373	1	RWE	undecorated	flatware	upper surface exfoliated
13374	1	pearlware	undecorated	flatware	folded footrim, upper surface exfoliated
13375	1	RWE	undecorated	flatware	folded footrim, upper surface exfoliated
13376	1	unidentifiable	undecorated	flatware	folded footrim, upper surface exfoliated
13377	1	creamware	undecorated	unidentifiable	
13378	22	pearlware	undecorated	unidentifiable	
13379	21	RWE	undecorated	unidentifiable	
13380	10	unidentifiable	undecorated	unidentifiable	

## Plough Zone Ceramic Artifact Inventory

### The Brady Site (AIGq-83)

Cat#	Qty	Ware	Motif	Form	Comments
13381	4	unidentifiable	undecorated	unidentifiable	all surfaces exfoliated
<i>Layer Sub-total - 87</i>					
<i>Unit Subtotal - 87</i>					
<b>Unit</b>	483N-299E				
<b>Layer:</b>	Ploughzone				
13393	2	jackfield	undecorated	unidentifiable	
13394	2	red earthenware, coarse	glazed	hollowware	motif on interior surface, exterior surface exfoliated
13395	1	red earthenware, coarse	glazed	hollowware	motif on interior surface, exterior surface exfoliated
13396	2	red earthenware, coarse	glazed	hollowware	motif on exterior surface, interior surface exfoliated
13397	1	red earthenware, coarse	undecorated	hollowware	undecorated exterior surface, interior surface exfoliated
13398	2	red earthenware, coarse	undecorated	unidentifiable	all surfaces exfoliated
13399	1	canary ware	undecorated	unidentifiable	
13400	1	canary ware	undecorated	unidentifiable	
13401	1	unidentifiable	edgeware, scalloped	flatware	under surface exfoliated
13402	1	pearlware	hand-painted, monochrome	teacup	motif on exterior surface
13403	1	unidentifiable	hand-painted, monochrome	saucer	motif on upper surface, under surface exfoliated
13404	1	RWE	hand-painted, late palette	teacup	rimline on interior and exterior surfaces
13405	1	RWE	transfer print, general	flatware	horizontal zigzag motif on upper surface
13406	1	RWE	hand-painted, late palette	hollowware	rimline on exterior surface, interior surface exfoliated
13407	1	RWE	edgeware, general	flatware	motif on upper surface, under surface exfoliated
13408	2	pearlware	hand-painted, monochrome	flatware	motif on upper surface, under surface exfoliated
13409	1	pearlware	hand-painted, monochrome	hollowware	motif on exterior surface, interior surface exfoliated
13410	1	RWE	hand-painted, monochrome	flatware	motif on upper surface, under surface exfoliated
13411	2	RWE	hand-painted, monochrome	hollowware	motif on exterior surface, interior surface exfoliated
13412	1	unidentifiable	hand-painted, monochrome	hollowware	motif on exterior surface, interior surface exfoliated
13413	1	pearlware	hand-painted, early palette	hollowware	motif on exterior surface
13414	1	RWE	hand-painted, late palette	hollowware	floral motif on exterior surface, interior surface exfoliated
13415	1	RWE	hand-painted, late palette	hollowware	motif on exterior surface, interior surface exfoliated
13416	1	RWE	hand-painted, late palette	hollowware	motif on exterior surface, interior surface exfoliated
13417	1	RWE	factory slip, banded	hollowware	motif on exterior surface, interior surface exfoliated
13418	1	creamware	unidentified	hollowware	exfoliated motif on exterior surface

## Plough Zone Ceramic Artifact Inventory

### The Brady Site (AIGq-83)

Cat#	Qty	Ware	Motif	Form	Comments
13419	1	unidentifiable	transfer print, general	hollowware	motif on exterior surface
13420	1	pearlware	transfer print, olde blue	hollowware	motif on exterior surface
13421	1	RWE	transfer print, general	hollowware	motif on interior and exterior surfaces
13422	2	RWE	transfer print, general	flatware	motif on upper surface
13423	1	RWE	transfer print, general	flatware	motif on upper surface, under surface exfoliated
13424	1	RWE	transfer print, general	hollowware	motif on carination on exterior surface, interior surface exfoliated
13425	1	pearlware	undecorated	flatware	folded footrim, upper surface exfoliated
13426	1	RWE	undecorated	flatware	raised footrim, upper surface exfoliated
13427	4	creamware	undecorated	unidentifiable	
13428	17	pearlware	undecorated	unidentifiable	
13429	26	RWE	undecorated	unidentifiable	
13430	8	unidentifiable	undecorated	unidentifiable	
13431	11	unidentifiable	undecorated	unidentifiable	all surfaces exfoliated
<b>Layer Sub-total - 107</b>					
<b>Unit Subtotal - 107</b>					
<b>Unit</b>	483N-300E				
<b>Layer:</b>	Ploughzone				
13448	1	jackfield	undecorated	unidentifiable	
13449	2	red earthenware, coarse	glazed	hollowware	motif on interior and exterior surfaces
13450	1	red earthenware, coarse	glazed	hollowware	motif on interior surface, exterior surface exfoliated
13451	1	red earthenware, coarse	glazed	hollowware	motif on interior surface, exterior surface exfoliated
13452	2	red earthenware, coarse	glazed	hollowware	motif on exterior surface, interior surface exfoliated
13453	1	red earthenware, coarse	glazed	hollowware	motif on exterior surface, interior surface exfoliated
13454	1	red earthenware, coarse	glazed	hollowware	motif on interior surface, exterior surface exfoliated
13455	2	canary ware	undecorated	unidentifiable	
13456	1	pearlware	edgeware, scalloped	flatware	upper surface exfoliated
13457	4	pearlware	edgeware, scalloped	flatware	motif on upper surface, under surface exfoliated
13458	1	RWE	edgeware, straight	flatware	motif on upper surface, under surface exfoliated
13459	1	pearlware	hand-painted, early palette	saucer	rimline and motif on upper surface
13460	1	pearlware	hand-painted, early palette	teacup	rimline on interior surface, motif on exterior surface
13461	1	pearlware	edgeware, embossed design	flatware	floral motif on upper surface, under surface exfoliated
13462	3	pearlware	edgeware, general	flatware	motif on upper surface, under surface exfoliated
13463	4	pearlware	hand-painted, monochrome	flatware	motif on exterior surface



## Plough Zone Ceramic Artifact Inventory

### The Brady Site (AIGq-83)

Cat#	Qty	Ware	Motif	Form	Comments
13464	1	pearlware	hand-painted, early palette	flatware	motif on upper surface, stamped maker's mark fragment on under surface
13465	1	pearlware	hand-painted, monochrome	hollowware	motif on exterior surface, interior surface exfoliated
13466	1	RWE	hand-painted, monochrome	hollowware	motif on exterior surface, interior surface exfoliated
13467	1	unidentifiable	hand-painted, monochrome	hollowware	motif on exterior surface, interior surface exfoliated
13468	2	unidentifiable	hand-painted, monochrome	hollowware	motif on exterior surface, interior surface exfoliated
13469	1	pearlware	hand-painted, early palette	hollowware	floral motif on exterior surface, interior surface exfoliated
13470	1	RWE	spatterware	flatware	motif on upper surface
13471	2	RWE	spatterware	hollowware	motif on exterior surface
13472	1	RWE	spatterware	hollowware	green motif on exterior surface, partial blue motif on interior surface, near rim
13473	1	unidentifiable	factory slip, general	hollowware	motif on exterior surface
13474	2	unidentifiable	factory slip, general	hollowware	motif on exterior surface, interior surface exfoliated
13475	1	creamware	unidentified	hollowware	exfoliated motif on exterior surface
13476	3	pearlware	transfer print, general	flatware	motif on upper surface, under surface exfoliated
13477	1	RWE	transfer print, general	flatware	motif on upper surface, under surface exfoliated
13478	1	RWE	transfer print, general	flatware	motif on upper surface
13479	1	RWE	undecorated	flatware	upper surface exfoliated
13480	1	pearlware	undecorated	flatware	double folded footrim, upper surface exfoliated
13481	1	unidentifiable	undecorated	flatware	raised footrim, upper surface exfoliated
13482	1	RWE	hand-painted, late palette	hollowware	rounded footring with motif on centre
13483	2	creamware	undecorated	unidentifiable	
13484	19	pearlware	undecorated	unidentifiable	
13485	27	RWE	undecorated	unidentifiable	
13486	19	unidentifiable	undecorated	unidentifiable	
13487	7	unidentifiable	undecorated	unidentifiable	all surfaces exfoliated
<b>Layer Sub-total - 125</b>					
<b>Unit Subtotal - 125</b>					
<b>Unit</b>	483N-301E				
<b>Layer:</b>	Ploughzone				
13501	1	jackfield	undecorated	hollowware	
13502	1	red earthenware, coarse	glazed	hollowware	motif on interior and exterior surfaces
13503	2	red earthenware, coarse	glazed	hollowware	motif on interior and exterior surfaces
13504	1	red earthenware, coarse	glazed	hollowware	motif on interior surface, exterior surface exfoliated
13505	3	red earthenware, coarse	glazed	hollowware	motif on exterior surface, interior surface exfoliated

## Plough Zone Ceramic Artifact Inventory

### The Brady Site (AIGq-83)

Cat#	Qty	Ware	Motif	Form	Comments
13506	1	red earthenware, coarse	glazed	hollowware	motif on interior surface, exterior surface exfoliated
13507	3	red earthenware, coarse	glazed	hollowware	motif on exterior surface, interior surface exfoliated
13508	2	red earthenware, coarse	glazed	hollowware	motif on exterior surface, interior surface exfoliated
13509	1	red earthenware, coarse	undecorated	hollowware	undecorated exterior surface, interior surface exfoliated
13510	3	red earthenware, coarse	undecorated	unidentifiable	all surfaces exfoliated
13511	2	canary ware	undecorated	unidentifiable	
13512	1	unidentifiable	edgeware, embossed design	flatware	motif on upper surface, under surface exfoliated
13513	1	pearlware	edgeware, scalloped	flatware	
13514	1	RWE	hand-painted, monochrome	saucer	motif on upper surface
13515	1	unidentifiable	hand-painted, monochrome	teacup	motif on exterior surface
13516	1	RWE	hand-painted, late palette	saucer	rimline on upper surface, under surface exfoliated
13517	1	RWE	spatterware	flatware	motif on upper surface
13518	1	pearlware	transfer print, olde blue	teacup	motif on interior and exterior surfaces
13519	1	RWE	transfer print, general	plate, twiffler	fish roe motif near edge and lozenge motif on upper surface
13520	1	pearlware	unidentified	flatware	exfoliated motif on upper surface, under surface exfoliated
13521	1	pearlware	edgeware, general	flatware	motif on upper surface, under surface exfoliated
13522	1	RWE	edgeware, general	flatware	motif on upper surface, under surface exfoliated
13523	1	pearlware	hand-painted, monochrome	hollowware	motif on exterior surface, interior surface exfoliated
13524	4	pearlware	hand-painted, monochrome	flatware	motif on upper surface, interior surface exfoliated
13525	2	unidentifiable	hand-painted, monochrome	hollowware	motif on exterior surface, interior surface exfoliated
13526	1	pearlware	hand-painted, early palette	flatware	motif on upper surface
13527	1	pearlware	hand-painted, early palette	hollowware	motif on exterior surface, interior surface exfoliated
13528	1	RWE	hand-painted, late palette	hollowware	motif on exterior surface, above carination
13529	1	unidentifiable	hand-painted, general	flatware	motif on upper surface
13530	1	unidentifiable	hand-painted, general	flatware	motif on upper surface
13531	1	creamware	factory slip, general	hollowware	motif on exterior surface
13532	1	unidentifiable	factory slip, general	hollowware	motif on exterior surface, interior surface exfoliated
13533	1	RWE	factory slip, general	hollowware	motif on exterior surface
13534	2	unidentifiable	factory slip, general	hollowware	exfoliated motif on exterior surface, interior surface exfoliated
13535	1	pearlware	transfer print, olde blue	hollowware	motif on interior and exterior surfaces

## Plough Zone Ceramic Artifact Inventory

### The Brady Site (AIGq-83)

Cat#	Qty	Ware	Motif	Form	Comments
13536	3	RWE	transfer print, general	flatware	motif on upper surface, under surface exfoliated
13537	1	unidentifiable	transfer print, general	unidentifiable	motif on one surface, reverse surface exfoliated and waterworn
13538	1	RWE	transfer print, general	flatware	motif on upper surface
13539	3	RWE	transfer print, general	flatware	motif on upper surface
13540	1	unidentifiable	unidentified	hollowware	motif on exterior surface, interior surface exfoliated
13541	2	unidentifiable	unidentified	flatware	motif on upper surface
13542	1	pearlware	undecorated	flatware	upper surface exfoliated
13543	1	RWE	undecorated	flatware	upper surface exfoliated
13544	1	pearlware	undecorated	hollowware	strainer fragment
13545	1	creamware	undecorated	hollowware	upper surface and footring exfoliated
13546	1	RWE	undecorated	flatware	raised footrim, upper surface exfoliated
13547	1	creamware	undecorated	unidentifiable	
13548	28	pearlware	undecorated	unidentifiable	
13549	34	RWE	undecorated	unidentifiable	
13550	15	unidentifiable	undecorated	unidentifiable	
13551	5	unidentifiable	undecorated	unidentifiable	all surfaces exfoliated
<b>Layer Sub-total - 148</b>					
<b>Unit Subtotal - 148</b>					
<b>Unit</b>	483N-302E				
<b>Layer:</b>	Ploughzone				
13564	1	jackfield	undecorated	unidentifiable	
13565	1	red earthenware, coarse	glazed	hollowware	motif on exterior surface, interior surface exfoliated
13566	3	red earthenware, coarse	glazed	hollowware	motif on exterior surface, interior surface exfoliated
13567	1	red earthenware, coarse	glazed	hollowware	motif on exterior surface, interior surface exfoliated
13568	2	red earthenware, coarse	salt-glazed	hollowware	motif on exterior surface, interior surface exfoliated
13569	1	canary ware	undecorated	unidentifiable	
13570	2	pearlware	edgeware, scalloped	flatware	
13571	1	RWE	edgeware, scalloped	flatware	under surface exfoliated
13572	1	RWE	hand-painted, late palette	teacup	rimline on interior and exterior surfaces
13573	1	RWE	unidentified	flatware	motif on edge, upper surface exfoliated
13574	1	pearlware	edgeware, embossed design	flatware	motif on upper surface
13575	1	pearlware	hand-painted, monochrome	hollowware	motif on exterior surface, interior surface exfoliated
13576	1	pearlware	hand-painted, monochrome	hollowware	motif on exterior surface
13577	1	RWE	hand-painted, monochrome	flatware	motif on upper surface
13578	1	RWE	hand-painted, monochrome	hollowware	motif on exterior surface
13579	1	unidentifiable	hand-painted, monochrome	flatware	motif on upper surface, under surface exfoliated

## Plough Zone Ceramic Artifact Inventory

### The Brady Site (AIGq-83)

Cat#	Qty	Ware	Motif	Form	Comments
13580	1	pearlware	hand-painted, early palette	flatware	motif on upper surface
13581	1	pearlware	hand-painted, early palette	teacup	motif on lip, exterior surface exfoliated
13582	2	RWE	hand-painted, late palette	hollowware	floral motif on exterior surface, interior surface exfoliated
13583	1	unidentifiable	factory slip, banded	hollowware	motif on exterior surface, interior surface exfoliated
13584	2	pearlware	transfer print, general	flatware	motif on upper surface, under surface exfoliated
13585	1	unidentifiable	transfer print, general	flatware	motif on upper surface, under surface exfoliated
13586	1	unidentifiable	transfer print, general	flatware	motif on upper surface, under surface exfoliated
13587	1	RWE	transfer print, general	flatware	motif on upper surface, under surface exfoliated
13588	1	unidentifiable	hand-painted, general	flatware	exfoliated motif on upper surface, other surfaces exfoliated
13589	1	pearlware	undecorated	flatware	
13590	1	pearlware	undecorated	flatware	folded footrim, upper surface exfoliated
13591	1	RWE	undecorated	flatware	folded footrim
13592	1	unidentifiable	undecorated	flatware	double folded footrim, upper surface exfoliated
13593	6	creamware	undecorated	unidentifiable	
13594	13	pearlware	undecorated	unidentifiable	
13595	25	RWE	undecorated	unidentifiable	
13596	12	unidentifiable	undecorated	unidentifiable	
13597	3	unidentifiable	undecorated	unidentifiable	all surfaces exfoliated
<b>Layer Sub-total - 94</b>					
<b>Unit Subtotal - 94</b>					
<b>Unit</b>	483N-303E				
<b>Layer:</b>	Ploughzone				
13615	2	jackfield	undecorated	unidentifiable	
13616	1	red earthenware, coarse	glazed	hollowware	motif on interior surface, exterior surface exfoliated
13617	1	red earthenware, coarse	glazed	hollowware	motif on exterior surface, interior surface exfoliated
13618	2	red earthenware, coarse	undecorated	hollowware	undecorated exterior surface, interior surface exfoliated
13619	1	pearlware	edgeware, general	flatware	motif on upper surface, under surface exfoliated
13620	2	pearlware	hand-painted, monochrome	hollowware	motif on exterior surface
13621	1	RWE	spatterware	hollowware	motif on interior and exterior surfaces
13622	1	unidentifiable	rouletted	hollowware	banded motif on exterior surface, interior surface exfoliated
13623	1	RWE	unidentified	unidentifiable	exfoliated motif on one surface, reverse exfoliated
13624	1	unidentifiable	unidentified	hollowware	lid knob fragment
13625	14	RWE	undecorated	flatware	upper surface exfoliated

## Plough Zone Ceramic Artifact Inventory

### The Brady Site (AIGq-83)

Cat#	Qty	Ware	Motif	Form	Comments
13626	2	pearlware	undecorated	flatware	folded footrim, upper surface exfoliated
13627	1	pearlware	undecorated	hollowware	upper and footring exfoliated
13628	3	creamware	undecorated	unidentifiable	
13629	10	pearlware	undecorated	unidentifiable	
13630	9	RWE	undecorated	unidentifiable	
13631	5	unidentifiable	undecorated	unidentifiable	
13632	9	unidentifiable	undecorated	unidentifiable	
<b>Layer Sub-total - 66</b>					
<b>Unit Subtotal - 66</b>					
<b>Unit</b>	483N-304E				
<b>Layer:</b>	Ploughzone				
13641	1	jackfield	undecorated	unidentifiable	
13642	2	red earthenware, coarse	glazed	hollowware	motif on interior surface, exterior surface exfoliated
13643	1	red earthenware, coarse	salt-glazed	hollowware	motif on exterior surface, interior surface exfoliated
13644	1	red earthenware, coarse	undecorated	unidentifiable	all surfaces exfoliated
13645	2	canary ware	undecorated	hollowware	
13646	2	pearlware	edgeware, scalloped	flatware	
13647	1	unidentifiable	edgeware, scalloped	flatware	motif on upper surface, under surface exfoliated
13648	1	pearlware	hand-painted, monochrome	teacup	motif on exterior surface
13649	1	unidentifiable	hand-painted, monochrome	unidentifiable	motif on one surface, reverse exfoliated
13650	1	RWE	transfer print, general	hollowware	motif on interior and exterior surfaces
13651	1	pearlware	edgeware, general	flatware	motif on upper surface
13652	3	pearlware	hand-painted, monochrome	flatware	motif on upper surface
13653	2	pearlware	hand-painted, monochrome	hollowware	motif on exterior surface, interior surface exfoliated
13654	1	unidentifiable	hand-painted, monochrome	unidentifiable	motif on one surface, reverse exfoliated
13655	1	pearlware	hand-painted, early palette	hollowware	floral motif on exterior surface, interior surface exfoliated
13656	1	RWE	hand-painted, late palette	hollowware	motif on exterior surface
13657	1	RWE	hand-painted, late palette	hollowware	floral motif on exterior surface, interior surface exfoliated
13658	1	RWE	hand-painted, late palette	flatware	motif on upper surface, under surface exfoliated
13659	1	unidentifiable	factory slip, general	hollowware	motif on exterior surface, interior surface exfoliated
13660	1	pearlware	transfer print, general	hollowware	motif on interior and exterior surfaces
13661	1	pearlware	transfer print, olde blue	hollowware	field dot motif on exterior surface, interior surface exfoliated
13662	1	RWE	transfer print, general	flatware	motif on upper surface, under surface exfoliated
13663	1	unidentifiable	hand-painted, general	flatware	motif on upper surface, under surface exfoliated
13664	1	unidentifiable	undecorated	flatware	upper surface exfoliated

## Plough Zone Ceramic Artifact Inventory

### The Brady Site (AIGq-83)

Cat#	Qty	Ware	Motif	Form	Comments
13665	1	unidentifiable	undecorated	hollowware	exterior surface exfoliated
13666	2	pearlware	undecorated	flatware	folded footrim
13667	4	creamware	undecorated	unidentifiable	
13668	12	pearlware	undecorated	unidentifiable	
13669	19	RWE	undecorated	unidentifiable	
13670	5	unidentifiable	undecorated	unidentifiable	
13671	6	unidentifiable	undecorated	unidentifiable	all surfaces exfoliated
<b>Layer Sub-total - 79</b>					
<b>Unit Subtotal - 79</b>					
<b>Unit</b>	483N-305E				
<b>Layer:</b>	Ploughzone				
13686	1	jackfield	undecorated	unidentifiable	
13687	1	red earthenware, coarse	glazed	hollowware	motif on interior and exterior surfaces
13688	2	red earthenware, coarse	glazed	hollowware	motif on interior surface, exterior surface exfoliated
13689	1	red earthenware, coarse	glazed	hollowware	motif on interior and exterior surfaces
13690	2	red earthenware, coarse	glazed	hollowware	motif on exterior surface, interior surface exfoliated
13691	2	red earthenware, coarse	glazed	hollowware	motif on interior surface, exterior surface exfoliated
13692	1	red earthenware, coarse	glazed	hollowware	motif on interior surface, exterior surface exfoliated
13693	1	red earthenware, coarse	undecorated	unidentifiable	all surfaces exfoliated
13694	2	yellow ware	undecorated	unidentifiable	
13695	3	pearlware	edgeware, scalloped	flatware	motif on upper surface
13696	1	RWE	edgeware, straight	plate, table	upper surface exfoliated
13697	1	pearlware	hand-painted, early palette	saucer	thick blue rimline and motif on upper surface
13698	1	pearlware	transfer print, general	flatware	hexagonal motif on upper surface
13699	1	RWE	transfer print, general	flatware	motif on upper surface, under surface exfoliated
13700	1	unidentifiable	unidentified	flatware	motif on edge, upper and lower surfaces exfoliated
13701	2	unidentifiable	edgeware, general	flatware	motif on upper surface, under surface exfoliated
13702	2	pearlware	hand-painted, monochrome	flatware	motif on upper surface, under surface exfoliated
13703	3	pearlware	hand-painted, monochrome	hollowware	motif on exterior surface
13704	1	unidentifiable	hand-painted, monochrome	hollowware	motif on above carination on exterior surface
13705	1	RWE	hand-painted, late palette	hollowware	motif on exterior surface
13706	1	RWE	spatterware	hollowware	motif on exterior surface
13707	1	RWE	factory slip, general	hollowware	motif on exterior surface
13708	2	pearlware	transfer print, general	flatware	motif on upper surface, under surface exfoliated

## Plough Zone Ceramic Artifact Inventory

### The Brady Site (AIGq-83)

Cat#	Qty	Ware	Motif	Form	Comments
13709	2	unidentifiable	transfer print, general	flatware	floral motif on upper surface, under surface exfoliated
13710	1	RWE	transfer print, general	flatware	motif on upper surface
13711	1	RWE	transfer print, general	flatware	motif on upper surface
13712	1	RWE	undecorated	flatware	folded footrim, upper surface exfoliated
13713	1	RWE	undecorated	hollowware	upper and foot exfoliated
13714	2	creamware	undecorated	unidentifiable	
13715	8	pearlware	undecorated	unidentifiable	
13716	21	RWE	undecorated	unidentifiable	
13717	20	unidentifiable	undecorated	unidentifiable	
13718	5	unidentifiable	undecorated	unidentifiable	all surfaces exfoliated
<b>Layer Sub-total - 96</b>					
<b>Unit Subtotal - 96</b>					
<b>Unit</b>	483N-306E				
<b>Layer:</b>	Ploughzone				
13734	1	red earthenware, coarse	glazed	hollowware	motif on interior surface, exterior surface exfoliated
13735	2	red earthenware, coarse	glazed	hollowware	motif on interior surface, exterior surface exfoliated
13736	2	red earthenware, coarse	undecorated	hollowware	undecorated exterior surface, interior surface exfoliated
13737	1	red earthenware, coarse	unidentified	unidentifiable	all surfaces exfoliated
13738	3	canary ware	undecorated	unidentifiable	
13739	1	pearlware	edgeware, scalloped	flatware	upper surface exfoliated
13740	1	pearlware	edgeware, scalloped	flatware	
13741	2	unidentifiable	edgeware, scalloped	flatware	
13742	2	RWE	hand-painted, monochrome	flatware	motif on upper surface
13743	1	pearlware	hand-painted, early palette	hollowware	floral motif on exterior surface, interior surface exfoliated
13744	1	RWE	spatterware	hollowware	motif on exterior surface
13745	1	RWE	spatterware	hollowware	motif on exterior surface
13746	2	pearlware	transfer print, general	flatware	motif on upper surface, under surface exfoliated
13747	2	unidentifiable	unidentified	hollowware	motif on exterior surface
13748	1	pearlware	undecorated	flatware	folded footrim, upper surface exfoliated
13749	1	pearlware	undecorated	flatware	raised footrim, upper surface exfoliated
13750	1	RWE	undecorated	hollowware	rounded footing fragment
13751	4	creamware	undecorated	unidentifiable	
13752	23	pearlware	undecorated	unidentifiable	
13753	35	RWE	undecorated	unidentifiable	
13754	6	unidentifiable	undecorated	unidentifiable	
13755	10	unidentifiable	undecorated	unidentifiable	all surfaces exfoliated
<b>Layer Sub-total - 103</b>					
<b>Unit Subtotal - 103</b>					

## Plough Zone Ceramic Artifact Inventory

### The Brady Site (AIGq-83)

Cat#	Qty	Ware	Motif	Form	Comments
<b>Unit</b>	483N-307E				
<b>Layer:</b>	Ploughzone				
13767	1	red earthenware, coarse	glazed	hollowware	motif on interior and exterior surfaces
13768	2	red earthenware, coarse	glazed	hollowware	motif on interior surface, exterior surface exfoliated
13769	3	red earthenware, coarse	salt-glazed	hollowware	motif on exterior surface, interior surface exfoliated
13770	1	red earthenware, coarse	glazed	hollowware	motif on interior surface, exterior surface exfoliated
13771	2	red earthenware, coarse	glazed	hollowware	motif on interior surface, exterior surface exfoliated
13772	1	red earthenware, coarse	glazed	hollowware	motif on exterior surface, interior surface exfoliated
13773	1	red earthenware, coarse	undecorated	unidentifiable	undecorated exterior surface, interior surface exfoliated
13774	2	yellow ware	undecorated	unidentifiable	all surfaces exfoliated
13775	1	pearlware	edgeware, general	flatware	under surface exfoliated
13776	2	pearlware	edgeware, scalloped	flatware	
13777	2	RWE	edgeware, general	flatware	upper surface exfoliated
13778	4	unidentifiable	edgeware, scalloped	flatware	upper surface exfoliated
13779	1	RWE	edgeware, straight	flatware	under surface exfoliated
13780	2	RWE	hand-painted, late palette	saucer	rimline on upper surface
13781	1	RWE	spatterware	hollowware	blue and red motif on exterior surface, blue motif on interior surface
13782	1	pearlware	transfer print, general	teacup	motif on exterior surface, interior surface exfoliated
13783	1	RWE	transfer print, general	flatware	motif on upper surface, under surface exfoliated
13784	1	pearlware	edgeware, general	flatware	motif on upper surface, under surface exfoliated
13785	3	RWE	hand-painted, monochrome	hollowware	motif on exterior surface, interior surface exfoliated
13786	1	unidentifiable	hand-painted, monochrome	hollowware	motif on exterior surface, interior surface exfoliated
13787	1	pearlware	hand-painted, early palette	hollowware	motif on exterior surface
13788	1	unidentifiable	factory slip, general	hollowware	motif on exterior surface, interior surface exfoliated
13789	1	unidentifiable	transfer print, general	flatware	motif on upper surface, under surface exfoliated
13790	1	RWE	transfer print, general	flatware	motif on upper surface, under surface exfoliated
13791	1	RWE	undecorated	flatware	upper surface exfoliated
13792	2	RWE	undecorated	flatware	raised footrim, upper surface exfoliated
13793	1	creamware	undecorated	unidentifiable	
13794	27	pearlware	undecorated	unidentifiable	
13795	14	RWE	undecorated	unidentifiable	
13796	17	unidentifiable	undecorated	unidentifiable	



## Plough Zone Ceramic Artifact Inventory

### The Brady Site (AIGq-83)

Cat#	Qty	Ware	Motif	Form	Comments
13797	10	unidentifiable	undecorated	unidentifiable	all surfaces exfoliated
<i>Layer Sub-total - 109</i>					
<i>Unit Subtotal - 109</i>					
<b>Unit</b>	484N-284E				
<b>Layer:</b>	Ploughzone				
13810	1	red earthenware, coarse	glazed	hollowware	motif on interior surface, exterior surface exfoliated
13811	2	yellow ware	undecorated	unidentifiable	
13812	1	canary ware	undecorated	unidentifiable	
13813	3	RWE	edgeware, scalloped	flatware	
13814	1	pearlware	factory slip, banded	hollowware	motif on exterior surface
13815	1	unidentifiable	factory slip, banded	hollowware	motif on exterior surface, interior surface exfoliated
13816	1	unidentifiable	edgeware, general	flatware	under surface exfoliated
13817	1	unidentifiable	hand-painted, monochrome	flatware	motif on upper surface, under surface exfoliated
13818	1	unidentifiable	hand-painted, monochrome	hollowware	motif on exterior surface
13819	1	pearlware	hand-painted, early palette	hollowware	motif on exterior surface above carination, interior surface exfoliated
13820	1	pearlware	hand-painted, early palette	flatware	floral motif on upper surface, under surface exfoliated
13821	2	RWE	hand-painted, late palette	hollowware	floral motif on exterior surface
13822	2	RWE	hand-painted, late palette	hollowware	motif on exterior surface
13823	1	RWE	hand-painted, late palette	hollowware	motif on exterior surface
13824	1	pearlware	transfer print, general	flatware	motif on upper surface, folded footrim
13825	1	creamware	undecorated	flatware	
13826	1	unidentifiable	undecorated	flatware	folded footrim
13827	4	creamware	undecorated	unidentifiable	
13828	8	pearlware	undecorated	unidentifiable	
13829	12	RWE	undecorated	unidentifiable	
13830	15	unidentifiable	undecorated	unidentifiable	
13831	1	unidentifiable	undecorated	unidentifiable	all surfaces exfoliated
<i>Layer Sub-total - 62</i>					
<i>Unit Subtotal - 62</i>					
<b>Unit</b>	484N-285E				
<b>Layer:</b>	Ploughzone				
13841	1	jackfield	undecorated	unidentifiable	
13842	2	red earthenware, coarse	glazed	hollowware	motif on exterior surface
13843	1	red earthenware, coarse	glazed	hollowware	motif on interior surface, exterior surface exfoliated
13844	1	red earthenware, coarse	salt-glazed	hollowware	motif on exterior surface, interior surface exfoliated
13845	1	canary ware	rouletted	hollowware	banded motif on exterior surface
13846	2	unidentifiable	edgeware, scalloped	flatware	

## Plough Zone Ceramic Artifact Inventory

### The Brady Site (AIGq-83)

Cat#	Qty	Ware	Motif	Form	Comments
13847	2	RWE	hand-painted, late palette	teacup	rimline on interior and exterior surfaces
13848	1	RWE	hand-painted, late palette	unidentifiable	rimline on one surface, reverse exfoliated
13849	1	RWE	hand-painted, late palette	teacup	thick green rimline and floral motif on exterior surface, thin green rimline on interior surface
13850	1	RWE	hand-painted, late palette	teacup	thick rimline on exterior surface
13851	1	unidentifiable	edgeware, embossed design	flatware	motif on upper surface, under surface exfoliated
13852	1	unidentifiable	hand-painted, monochrome	flatware	motif on upper surface, under surface exfoliated
13853	3	unidentifiable	hand-painted, monochrome	hollowware	motif on exterior surface, interior surface exfoliated
13854	1	pearlware	hand-painted, early palette	hollowware	motif on exterior surface, interior surface exfoliated
13855	1	RWE	hand-painted, late palette	hollowware	floral motif on exterior surface
13856	1	RWE	hand-painted, late palette	flatware	line on upper surface, under surface exfoliated
13857	1	unidentifiable	hand-painted, late palette	hollowware	motif on exterior surface
13858	2	unidentifiable	factory slip, general	hollowware	motif on exterior surface, interior surface exfoliated
13859	1	RWE	spatterware	hollowware	motif on interior surface, exterior surface exfoliated
13860	1	pearlware	transfer print, general	hollowware	motif on exterior surface
13861	2	RWE	transfer print, general	flatware	motif on upper surface, interior surface exfoliated
13862	1	creamware	undecorated	flatware	under surface exfoliated
13863	2	unidentifiable	undecorated	flatware	under surface exfoliated
13864	2	pearlware	undecorated	flatware	folded footrim, upper surface exfoliated
13865	1	RWE	undecorated	flatware	double folded footrim, upper surface exfoliated
13866	1	unidentifiable	undecorated	flatware	folded footrim
13867	1	RWE	undecorated	hollowware	rounded footing
13868	2	creamware	undecorated	unidentifiable	
13869	9	pearlware	undecorated	unidentifiable	
13870	14	RWE	undecorated	unidentifiable	
13871	13	unidentifiable	undecorated	unidentifiable	
13872	10	unidentifiable	undecorated	unidentifiable	all surfaces exfoliated
<b>Layer Sub-total -</b>		<b>84</b>			
<b>Unit Subtotal -</b>		<b>84</b>			
<b>Unit</b>	484N-286E				
<b>Layer:</b>	Ploughzone				
13886	1	red earthenware, coarse	glazed	hollowware	motif on interior surface, exterior surface exfoliated
13887	1	red earthenware, coarse	undecorated	unidentifiable	all surfaces exfoliated
13888	1	canary ware	rouletted	hollowware	banded motif on exterior surface, interior surface exfoliated

## Plough Zone Ceramic Artifact Inventory

### The Brady Site (AIGq-83)

Cat#	Qty	Ware	Motif	Form	Comments
13889	1	pearlware	hand-painted, early palette	saucer	rimline and motif on upper surface
13890	6	pearlware	edgeware, scalloped	flatware	
13891	4	unidentifiable	edgeware, scalloped	flatware	
13892	2	unidentifiable	hand-painted, monochrome	saucer	motif on upper surface, under surface exfoliated
13893	1	pearlware	unidentified	hollowware	motif on lip, exterior surface exfoliated
13894	1	RWE	hand-painted, late palette	saucer	rimline on upper surface,
13895	1	RWE	hand-painted, late palette	teacup	thick rimline and motif on exterior surface, thin rimline on interior surface
13896	2	unidentifiable	edgeware, general	flatware	under surface exfoliated
13897	1	RWE	hand-painted, monochrome	flatware	motif on upper surface
13898	2	pearlware	hand-painted, monochrome	flatware	motif on upper surface
13899	1	unidentifiable	hand-painted, monochrome	hollowware	motif on exterior surface
13900	1	pearlware	hand-painted, early palette	flatware	motif on upper surface
13901	1	RWE	hand-painted, late palette	hollowware	motif on exterior surface
13902	1	RWE	hand-painted, late palette	flatware	motif on upper surface, under surface exfoliated
13903	1	RWE	spatterware	flatware	motif on upper surface
13904	1	unidentifiable	factory slip, general	hollowware	motif on exterior surface, interior surface exfoliated
13905	1	unidentifiable	transfer print, general	hollowware	motif on exterior surface, interior surface exfoliated
13906	2	pearlware	transfer print, general	hollowware	motif on exterior surface, interior surface exfoliated
13907	1	unidentifiable	transfer print, general	flatware	motif on upper surface
13908	2	RWE	transfer print, general	flatware	motif on upper surface, under surface exfoliated
13909	1	creamware	undecorated	flatware	one surface exfoliated
13910	1	RWE	undecorated	flatware	upper and lower surfaces exfoliated
13911	1	RWE	undecorated	hollowware	rounded footring fragment
13912	7	creamware	undecorated	unidentifiable	
13913	19	pearlware	undecorated	unidentifiable	
13914	8	RWE	undecorated	unidentifiable	
13915	15	unidentifiable	undecorated	unidentifiable	
13916	5	unidentifiable	undecorated	unidentifiable	all surfaces exfoliated
<b>Layer Sub-total - 93</b>					
<b>Unit Subtotal - 93</b>					
<b>Unit 484N-287E</b>					
<b>Layer: Ploughzone</b>					
13932	3	red earthenware, coarse	glazed	hollowware	motif on interior surface, exterior surface exfoliated
13933	1	yellow ware	undecorated	unidentifiable	
13934	6	pearlware	edgeware, scalloped	flatware	
13935	2	unidentifiable	edgeware, scalloped	flatware	upper surface exfoliated

## Plough Zone Ceramic Artifact Inventory

### The Brady Site (AIGq-83)

Cat#	Qty	Ware	Motif	Form	Comments
13936	1	RWE	unidentified	flatware	motif on edge, upper and lower surfaces exfoliated
13937	1	pearlware	hand-painted, monochrome	teacup	rimline on interior surface, exterior surface exfoliated
13938	1	unidentifiable	hand-painted, monochrome	hollowware	motif on exterior surface, interior surface exfoliated
13939	1	pearlware	hand-painted, monochrome	teacup	motif on exterior surface, interior surface exfoliated
13940	1	RWE	hand-painted, late palette	teacup	thick green rimline on exterior surface, thin rimline on interior surface
13941	1	pearlware	edgeware, embossed design	flatware	motif on upper surface, under surface exfoliated
13942	2	pearlware	hand-painted, general	flatware	motif on upper surface, under surface exfoliated
13943	1	unidentifiable	hand-painted, monochrome	flatware	motif on upper surface, under surface exfoliated
13944	1	RWE	hand-painted, monochrome	hollowware	motif on exterior surface, interior surface exfoliated
13945	1	pearlware	hand-painted, early palette	hollowware	motif on exterior surface, interior surface exfoliated
13946	1	unidentifiable	transfer print, general	hollowware	motif on interior and exterior surfaces
13947	1	RWE	transfer print, general	flatware	motif on upper surface
13948	2	unidentifiable	transfer print, general	flatware	motif on upper surface, under surface exfoliated
13949	1	unidentifiable	rouletted	hollowware	motif on exterior surface, interior surface exfoliated
13950	1	unidentifiable	factory slip, general	hollowware	motif on exterior surface, interior surface exfoliated
13951	1	RWE	undecorated	flatware	double folded footrim, upper surface exfoliated
13952	1	unidentifiable	undecorated	flatware	folded footrim
13953	1	RWE	undecorated	hollowware	wedged footring fragment
13954	4	creamware	undecorated	unidentifiable	
13955	23	pearlware	undecorated	unidentifiable	
13956	11	RWE	undecorated	unidentifiable	
13957	18	unidentifiable	undecorated	unidentifiable	
13958	5	unidentifiable	undecorated	unidentifiable	all surfaces exfoliated
<b>Layer Sub-total - 93</b>					
<b>Unit Subtotal - 93</b>					
<b>Unit</b>	484N-288E				
<b>Layer:</b>	Ploughzone				
13968	2	jackfield	undecorated	unidentifiable	
13969	1	red earthenware, coarse	glazed	hollowware	motif on interior surface, exterior surface exfoliated
13970	1	yellow ware	undecorated	unidentifiable	
13971	1	canary ware	rouletted	hollowware	banded motif on exterior surface, interior surface exfoliated
13972	3	pearlware	edgeware, scalloped	flatware	

## Plough Zone Ceramic Artifact Inventory

### The Brady Site (AIGq-83)

Cat#	Qty	Ware	Motif	Form	Comments
13973	2	unidentifiable	edgeware, scalloped	flatware	
13974	1	pearlware	hand-painted, early palette	teacup	brown rimline and motif on exterior surface, interior surface exfoliated
13975	1	pearlware	hand-painted, early palette	saucer	rimline and motif on upper surface, under surface exfoliated
13976	1	RWE	transfer print, general	saucer	motif on upper surface
13977	1	unidentifiable	edgeware, general	flatware	under surface exfoliated
13978	2	pearlware	hand-painted, monochrome	hollowware	motif on exterior surface
13979	1	pearlware	hand-painted, monochrome	flatware	motif on upper surface
13980	2	unidentifiable	hand-painted, monochrome	hollowware	motif on exterior surface
13981	1	pearlware	hand-painted, early palette	hollowware	motif on exterior surface, interior surface exfoliated
13982	1	pearlware	hand-painted, early palette	hollowware	motif on exterior surface, interior surface exfoliated
13983	1	unidentifiable	hand-painted, general	flatware	motif on upper surface, under surface exfoliated
13984	1	pearlware	factory slip, banded	hollowware	motif on exterior surface, interior surface exfoliated
13985	1	unidentifiable	factory slip, general	hollowware	motif on exterior surface, interior surface exfoliated
13986	1	RWE	transfer print, general	flatware	motif on upper surface, under surface exfoliated
13987	1	RWE	undecorated	teapot	exterior surface exfoliated
13988	2	unidentifiable	undecorated	flatware	folded footrim, upper surface exfoliated
13989	5	creamware	undecorated	unidentifiable	
13990	15	pearlware	undecorated	unidentifiable	
13991	11	RWE	undecorated	unidentifiable	
13992	18	unidentifiable	undecorated	unidentifiable	
13993	4	unidentifiable	undecorated	unidentifiable	all surfaces exfoliated
<b>Layer Sub-total -</b>		<b>81</b>			
<b>Unit Subtotal -</b>		<b>81</b>			
<b>Unit</b>	484N-289E				
<b>Layer:</b>	Ploughzone				
14002	2	red earthenware, coarse	glazed	hollowware	motif on interior surface, exterior surface exfoliated
14003	1	red earthenware, coarse	glazed	hollowware	motif on interior surface, exterior surface exfoliated
14004	1	red earthenware, coarse	undecorated	hollowware	undecorated exterior surface, interior surface exfoliated
14005	1	yellow ware	undecorated	unidentifiable	
14006	2	canary ware	undecorated	unidentifiable	
14007	1	pearlware	edgeware, scalloped	flatware	upper surface exfoliated
14008	1	pearlware	edgeware, scalloped	flatware	upper surface exfoliated
14009	1	RWE	edgeware, scalloped	flatware	under surface exfoliated
14010	1	RWE	edgeware, straight	flatware	
14011	1	pearlware	hand-painted, monochrome	teacup	motif on exterior surface

## Plough Zone Ceramic Artifact Inventory

### The Brady Site (AIGq-83)

Cat#	Qty	Ware	Motif	Form	Comments
14012	1	unidentifiable	hand-painted, monochrome	saucer	motif on upper surface
14013	1	pearlware	transfer print, general	flatware	motif on upper surface, under surface exfoliated
14014	1	RWE	undecorated	hollowware	motif on exterior surface
14015	3	pearlware	hand-painted, monochrome	flatware	motif on upper surface
14016	1	pearlware	hand-painted, monochrome	hollowware	motif on upper surface
14017	1	RWE	hand-painted, monochrome	hollowware	motif on exterior surface
14018	1	RWE	hand-painted, monochrome	hollowware	motif on exterior surface
14019	1	unidentifiable	hand-painted, monochrome	hollowware	floral motif on exterior surface
14020	1	pearlware	hand-painted, early palette	flatware	motif on upper surface, under surface exfoliated
14021	1	pearlware	hand-painted, early palette	hollowware	floral motif on exterior surface, interior surface exfoliated
14022	1	pearlware	hand-painted, early palette	hollowware	motif on exterior surface
14023	2	RWE	hand-painted, late palette	flatware	floral motif on upper surface, under surface exfoliated
14024	1	RWE	hand-painted, late palette	hollowware	motif on centre, footring exfoliated
14025	2	unidentifiable	factory slip, general	hollowware	motif on exterior surface, interior surface exfoliated
14026	2	pearlware	transfer print, general	flatware	motif on upper surface, under surface exfoliated
14027	1	RWE	transfer print, general	hollowware	motif on exterior surface, interior surface exfoliated
14028	1	unidentifiable	transfer print, general	flatware	motif on upper surface
14029	1	creamware	undecorated	hollowware	
14030	5	creamware	undecorated	unidentifiable	
14031	8	pearlware	undecorated	unidentifiable	
14032	10	RWE	undecorated	unidentifiable	
14033	14	unidentifiable	undecorated	unidentifiable	
14034	3	unidentifiable	undecorated	unidentifiable	all surfaces exfoliated
<b>Layer Sub-total - 75</b>					
<b>Unit Subtotal - 75</b>					
<b>Unit 484N-290E</b>					
<b>Layer: Ploughzone</b>					
14046	2	jackfield	undecorated	unidentifiable	
14047	3	red earthenware, coarse	glazed	hollowware	motif on exterior surface, interior surface exfoliated
14048	1	red earthenware, coarse	glazed	hollowware	motif on interior and exterior surface
14049	1	red earthenware, coarse	undecorated	hollowware	undecorated exterior surface, interior surface exfoliated
14050	1	yellow ware	undecorated	unidentifiable	
14051	1	canary ware	undecorated	unidentifiable	
14052	5	RWE	spatterware	saucer	motif on upper surface, 5 mend to 1
14053	2	pearlware	edgeware, scalloped	flatware	upper surface exfoliated
14054	2	RWE	edgeware, scalloped	flatware	upper surface exfoliated

## Plough Zone Ceramic Artifact Inventory

### The Brady Site (AIGq-83)

Cat#	Qty	Ware	Motif	Form	Comments
14055	1	unidentifiable	hand-painted, monochrome	teacup	motif on exterior surface, interior surface exfoliated
14056	1	RWE	hand-painted, monochrome	saucer	motif on upper surface
14057	2	RWE	hand-painted, late palette	saucer	rimline on upper surface
14058	1	unidentifiable	edgeware, general	flatware	motif on upper surface, under surface exfoliated
14059	2	pearlware	hand-painted, monochrome	flatware	motif on upper surface, under surface exfoliated
14060	1	RWE	hand-painted, monochrome	flatware	motif on upper surface
14061	1	unidentifiable	hand-painted, monochrome	hollowware	motif on exterior surface, interior surface exfoliated
14062	2	unidentifiable	hand-painted, monochrome	hollowware	motif on exterior surface, interior surface exfoliated
14063	1	pearlware	hand-painted, early palette	hollowware	floral motif on exterior surface, interior surface exfoliated
14064	1	pearlware	hand-painted, early palette	hollowware	floral motif on exterior surface
14065	1	RWE	spatterware	hollowware	motif on interior surface, exterior surface exfoliated
14066	1	pearlware	factory slip, general	hollowware	motif on exterior surface, interior surface exfoliated
14067	2	pearlware	transfer print, general	flatware	motif on upper surface, under surface exfoliated
14068	1	RWE	transfer print, general	flatware	motif on upper surface, under surface exfoliated
14069	1	RWE	transfer print, general	flatware	motif on upper surface, under surface exfoliated
14070	1	RWE	transfer print, general	flatware	motif on upper surface, raised footrim on under surface
14071	1	RWE	transfer print, general	flatware	incomplete Joo-I motif on upper surface
14072	1	creamware	undecorated	flatware	upper surface exfoliated
14073	1	pearlware	undecorated	flatware	upper surface exfoliated
14074	2	pearlware	undecorated	hollowware	upper surface and footring exfoliated
14075	1	creamware	undecorated	unidentifiable	
14076	15	pearlware	undecorated	unidentifiable	
14077	17	RWE	undecorated	unidentifiable	
14078	1	ironstone	undecorated	unidentifiable	
14079	11	unidentifiable	undecorated	unidentifiable	
14080	6	unidentifiable	undecorated	unidentifiable	all surfaces exfoliated
<b>Layer Sub-total - 94</b>					
<b>Unit Subtotal - 94</b>					
<b>Unit 484N-291E</b>					
<b>Layer: Ploughzone</b>					
14097	2	jackfield	undecorated	unidentifiable	
14098	1	red earthenware, coarse	glazed	hollowware	motif on interior surface, exterior surface exfoliated

## Plough Zone Ceramic Artifact Inventory

### The Brady Site (AIGq-83)

Cat#	Qty	Ware	Motif	Form	Comments
14099	1	red earthenware, coarse	glazed	hollowware	motif on exterior surface, interior surface exfoliated
14100	1	red earthenware, coarse	glazed	hollowware	motif on interior surface, exterior surface exfoliated
14101	1	red earthenware, coarse	salt-glazed	hollowware	motif on exterior surface, interior surface exfoliated
14102	1	canary ware	undecorated	unidentifiable	
14103	5	pearlware	edgeware, scalloped	flatware	
14104	2	pearlware	hand-painted, monochrome	saucer	motif on upper surface
14105	1	unidentifiable	unidentified	flatware	motif on edge, upper and lower surfaces exfoliated
14106	1	pearlware	hand-painted, monochrome	hollowware	motif on exterior surface on braided moulding
14107	1	unidentifiable	hand-painted, monochrome	hollowware	motif on exterior surface of handle fragment
14108	1	pearlware	hand-painted, monochrome	hollowware	motif on exterior surface, interior surface exfoliated
14109	1	pearlware	hand-painted, monochrome	hollowware	floral motif on upper surface, under surface exfoliated
14110	1	unidentifiable	hand-painted, monochrome	hollowware	motif on exterior surface, on carination, interior surface exfoliated
14111	1	pearlware	hand-painted, early palette	hollowware	floral motif on exterior surface, interior surface exfoliated
14112	1	pearlware	transfer print, general	flatware	motif on upper surface, under surface exfoliated
14113	1	pearlware	transfer print, olde blue	hollowware	motif on exterior surface, interior surface exfoliated
14114	1	unidentifiable	transfer print, general	flatware	floral motif on upper surface
14115	1	pearlware	undecorated	hollowware	exterior surface exfoliated
14116	1	unidentifiable	undecorated	flatware	
14117	1	pearlware	undecorated	hollowware	upper surface exfoliated, rounded footring fragment
14118	1	unidentifiable	undecorated	hollowware	rounded footring fragment
14119	1	RWE	undecorated	hollowware	rounded footring fragment
14120	1	unidentifiable	undecorated	flatware	raised footrim, upper surface exfoliated
14121	2	creamware	undecorated	unidentifiable	
14122	22	pearlware	undecorated	unidentifiable	
14123	12	RWE	undecorated	unidentifiable	
14124	9	unidentifiable	undecorated	unidentifiable	
14125	6	unidentifiable	undecorated	unidentifiable	all surfaces exfoliated
<b>Layer Sub-total -</b>		<b>81</b>			
<b>Unit Subtotal -</b>		<b>81</b>			
<b>Unit</b>	484N-292E				
<b>Layer:</b>	Ploughzone				
14139	1	red earthenware, coarse	glazed	hollowware	motif on one surface, reverse exfoliated
14140	2	red earthenware, coarse	glazed	hollowware	motif on interior surface, exterior surface exfoliated



## Plough Zone Ceramic Artifact Inventory

### The Brady Site (AIGq-83)

Cat#	Qty	Ware	Motif	Form	Comments
14141	1	red earthenware, coarse	glazed	hollowware	motif on interior surface, exterior surface exfoliated
14142	1	red earthenware, coarse	undecorated	unidentifiable	all surfaces exfoliated
14143	2	yellow ware	undecorated	unidentifiable	
14144	1	pearlware	edgeware, scalloped	flatware	upper surface exfoliated
14145	2	unidentifiable	edgeware, scalloped	flatware	
14146	1	RWE	hand-painted, monochrome	hollowware	motif on exterior surface, interior surface exfoliated
14147	1	RWE	hand-painted, late palette	saucer	rimline on upper surface
14148	1	pearlware	undecorated	flatware	motif on upper surface
14149	8	unidentifiable	hand-painted, monochrome	flatware	motif on upper surface
14150	1	RWE	hand-painted, monochrome	flatware	motif on upper surface, under surface exfoliated
14151	1	pearlware	hand-painted, early palette	hollowware	floral motif on exterior surface, interior surface exfoliated
14152	1	RWE	hand-painted, late palette	hollowware	horizontal rimline on exterior surface, interior surface exfoliated
14153	1	RWE	hand-painted, late palette	hollowware	floral motif on exterior surface
14154	1	unidentifiable	hand-painted, general	flatware	motif on upper surface, under surface exfoliated
14155	1	RWE	factory slip, banded	hollowware	motif on exterior surface, interior surface exfoliated
14156	1	pearlware	transfer print, general	hollowware	motif on interior and exterior surfaces
14157	3	pearlware	transfer print, general	flatware	motif on upper surface, under surface exfoliated
14158	1	pearlware	transfer print, general	hollowware	motif on exterior surface, interior surface exfoliated
14159	1	creamware	undecorated	hollowware	exterior surface exfoliated
14160	1	pearlware	undecorated	unidentifiable	folded footrim, upper surface exfoliated
14161	14	RWE	undecorated	flatware	
14162	23	RWE	undecorated	unidentifiable	
14163	15	unidentifiable	undecorated	unidentifiable	
14164	3	unidentifiable	undecorated	unidentifiable	all surfaces exfoliated

**Layer Sub-total - 89**

**Unit Subtotal - 89**

**Unit** 484N-293E

**Layer:** Ploughzone

14176	1	pearlware	edgeware, scalloped	flatware	upper surface exfoliated
14177	2	pearlware	edgeware, scalloped	flatware	
14178	1	RWE	edgeware, scalloped	flatware	upper surface exfoliated
14179	1	RWE	hand-painted, monochrome	teacup	motif on exterior surface
14180	1	RWE	hand-painted, late palette	saucer	rimline on upper surface
14181	1	RWE	transfer print, general	teacup	motif on interior and exterior surfaces
14182	1	RWE	transfer print, general	flatware	motif on upper surface, under surface exfoliated

## Plough Zone Ceramic Artifact Inventory

### The Brady Site (AIGq-83)

Cat#	Qty	Ware	Motif	Form	Comments
14183	2	unidentifiable	edgeware, general	flatware	motif on upper surface, under surface exfoliated
14184	2	pearlware	hand-painted, monochrome	hollowware	motif on exterior surface, interior surface exfoliated
14185	1	RWE	hand-painted, monochrome	hollowware	motif on exterior surface, interior surface exfoliated
14186	4	unidentifiable	hand-painted, monochrome	hollowware	motif on exterior surface, interior surface exfoliated
14187	2	unidentifiable	hand-painted, monochrome	hollowware	motif on exterior surface
14188	1	pearlware	hand-painted, early palette	hollowware	motif on carination on exterior surface, interior surface exfoliated
14189	1	RWE	hand-painted, late palette	hollowware	line motif above carination on exterior surface, interior surface exfoliated
14190	1	RWE	factory slip, general	hollowware	motif on exterior surface, interior surface exfoliated
14191	1	RWE	spatterware	hollowware	motif on exterior surface
14192	1	RWE	transfer print, general	saucer	motif on upper surface
14193	1	RWE	transfer print, general	hollowware	motif on exterior surface, interior surface exfoliated
14194	1	creamware	undecorated	hollowware	
14195	1	pearlware	undecorated	hollowware	exterior surface exfoliated
14196	4	creamware	undecorated	unidentifiable	
14197	11	pearlware	undecorated	unidentifiable	
14198	8	RWE	undecorated	unidentifiable	
14199	14	unidentifiable	undecorated	unidentifiable	
14200	2	unidentifiable	undecorated	unidentifiable	all surfaces exfoliated
<b>Layer Sub-total - 66</b>					
<b>Unit Subtotal - 66</b>					
<b>Unit</b>	484N-294E				
<b>Layer:</b>	Ploughzone				
14214	1	jackfield	undecorated	unidentifiable	
14215	1	red earthenware, coarse	glazed	hollowware	motif on interior surface, exterior surface exfoliated
14216	1	red earthenware, coarse	glazed	hollowware	motif on interior and exterior surfaces
14217	1	red earthenware, coarse	glazed	hollowware	motif on interior and exterior surfaces
14218	2	red earthenware, coarse	salt-glazed	hollowware	motif on exterior surface, interior surface exfoliated
14219	1	red earthenware, coarse	glazed	hollowware	motif on interior surface, exterior surface exfoliated
14220	2	canary ware	rouletted	hollowware	banded motif on exterior surface, interior surface exfoliated
14221	1	pearlware	edgeware, scalloped	flatware	upper surface exfoliated
14222	3	pearlware	edgeware, scalloped	flatware	
14223	1	unidentifiable	edgeware, scalloped	flatware	
14224	1	RWE	hand-painted, late palette	saucer	thick green rimline and floral motif on upper surface
14225	1	RWE	hand-painted, late palette	teacup	rimline on interior and exterior surfaces

## Plough Zone Ceramic Artifact Inventory

### The Brady Site (AIGq-83)

Cat#	Qty	Ware	Motif	Form	Comments
14226	1	unidentifiable	hand-painted, general	teacup	motif on exterior surface
14227	1	pearlware	hand-painted, monochrome	hollowware	motif on exterior surface, interior surface exfoliated
14228	2	RWE	hand-painted, monochrome	flatware	floral motif on upper surface, under surface exfoliated
14229	2	RWE	hand-painted, monochrome	hollowware	motif on exterior surface
14230	1	unidentifiable	hand-painted, monochrome	flatware	motif on upper surface
14231	2	RWE	hand-painted, late palette	flatware	motif on upper surface
14232	1	RWE	spatterware	flatware	motif on upper surface
14233	1	RWE	spatterware	hollowware	motif on exterior surface, interior surface exfoliated
14234	1	unidentifiable	factory slip, general	hollowware	rouletted green dots and motif on exterior surface, interior surface exfoliated
14235	1	pearlware	transfer print, olde blue	hollowware	floral motif on interior surface, motif on exterior surface
14236	2	pearlware	transfer print, general	flatware	motif on upper surface, under surface exfoliated
14237	2	RWE	transfer print, general	flatware	motif on upper surface
14238	1	unidentifiable	transfer print, general	flatware	motif on upper surface
14239	1	unidentifiable	transfer print, general	unidentifiable	motif on one surface, reverse exfoliated
14240	3	pearlware	undecorated	flatware	folded footrim
14241	1	RWE	undecorated	flatware	raised footrim, upper surface exfoliated
14242	1	unidentifiable	transfer print, general	flatware	lozenge motif on upper surface with double folded footrim
14243	1	unidentifiable	undecorated	flatware	raised footrim
14244	4	creamware	undecorated	unidentifiable	
14245	24	pearlware	undecorated	unidentifiable	
14246	13	RWE	undecorated	unidentifiable	
14247	20	unidentifiable	undecorated	unidentifiable	
14248	8	unidentifiable	undecorated	unidentifiable	all surfaces exfoliated
<b>Layer Sub-total - 110</b>					
<b>Unit Subtotal - 110</b>					
<b>Unit 484N-295E</b>					
<b>Layer: Ploughzone</b>					
14264	2	red earthenware, coarse	salt-glazed	hollowware	motif on exterior surface, interior surface exfoliated
14265	1	yellow ware	undecorated	unidentifiable	
14266	2	canary ware	rouletted	hollowware	banded motif on exterior surface, interior surface exfoliated
14267	1	canary ware	undecorated	unidentifiable	
14268	3	pearlware	edgeware, scalloped	flatware	
14269	2	RWE	hand-painted, late palette	saucer	rimline on upper surface
14270	1	pearlware	edgeware, general	flatware	under surface exfoliated
14271	3	pearlware	hand-painted, monochrome	flatware	motif on upper surface
14272	2	pearlware	hand-painted, monochrome	hollowware	motif on exterior surface

## Plough Zone Ceramic Artifact Inventory

### The Brady Site (AIGq-83)

Cat#	Qty	Ware	Motif	Form	Comments
14273	2	unidentifiable	hand-painted, monochrome	hollowware	motif on exterior surface, interior surface exfoliated
14274	1	unidentifiable	hand-painted, general	flatware	motif on upper surface, under surface exfoliated
14275	15	RWE	hand-painted, late palette	flatware	motif on upper surface, under surface exfoliated
14276	1	creamware	factory slip, general	hollowware	motif on exterior surface
14277	1	unidentifiable	factory slip, general	hollowware	motif on exterior surface, interior surface exfoliated
14278	1	pearlware	transfer print, general	flatware	motif on upper surface, under surface exfoliated
14279	1	RWE	transfer print, general	hollowware	motif on exterior surface, with a glazed hole on break
14280	2	RWE	transfer print, general	flatware	motif on upper surface, under surface exfoliated
14281	1	RWE	moulded, general	hollowware	
14282	1	RWE	undecorated	flatware	raised footrim, upper surface exfoliated
14283	3	creamware	undecorated	unidentifiable	
14284	21	pearlware	undecorated	unidentifiable	
14285	21	RWE	undecorated	unidentifiable	
14286	7	unidentifiable	undecorated	unidentifiable	
14287	5	unidentifiable	undecorated	unidentifiable	all surfaces exfoliated
<b>Layer Sub-total - 100</b>					
<b>Unit Subtotal - 100</b>					
<b>Unit</b>	484N-296E				
<b>Layer:</b>	Ploughzone				
14295	1	jackfield	undecorated	hollowware	
14296	1	red earthenware, coarse	glazed	hollowware	motif on interior and exterior surfaces
14297	2	red earthenware, coarse	glazed	hollowware	motif on interior surface, exterior surface exfoliated
14298	1	red earthenware, coarse	glazed	hollowware	motif on interior surface, exterior surface exfoliated
14299	1	red earthenware, coarse	undecorated	hollowware	undecorated exterior surface, interior surface exfoliated
14300	1	canary ware	undecorated	unidentifiable	
14301	1	pearlware	edgeware, scalloped	flatware	upper surface exfoliated
14302	2	unidentifiable	edgeware, scalloped	flatware	
14303	1	pearlware	hand-painted, early palette	teacup	brown rimline on interior surface, motif on exterior surface
14304	1	RWE	hand-painted, late palette	saucer	thick rimline on upper surface
14305	2	RWE	hand-painted, late palette	saucer	rimline on upper surface
14306	2	pearlware	transfer print, olde blue	teacup	floral motif on interior surface, exterior surface exfoliated
14307	1	RWE	transfer print, general	flatware	motif on upper surface, under surface exfoliated
14308	2	RWE	transfer print, general	flatware	fish roe and lozenge motif on scalloped rim

## Plough Zone Ceramic Artifact Inventory

### The Brady Site (AIGq-83)

Cat#	Qty	Ware	Motif	Form	Comments
14309	1	pearlware	edgeware, embossed design	flatware	floral motif on upper surface
14310	3	pearlware	hand-painted, monochrome	flatware	motif on upper surface
14311	1	pearlware	hand-painted, monochrome	hollowware	motif on carination on exterior surface, interior surface exfoliated
14312	2	pearlware	hand-painted, monochrome	hollowware	motif on exterior surface, interior surface exfoliated
14313	2	pearlware	hand-painted, early palette	flatware	motif on upper surface
14314	1	RWE	spatterware	hollowware	motif on exterior surface, interior surface exfoliated
14315	1	pearlware	transfer print, olde blue	hollowware	floral motif and field dots on exterior surface, interior surface exfoliated
14316	1	RWE	transfer print, general	hollowware	motif on exterior surface
14317	2	pearlware	undecorated	hollowware	exterior surface exfoliated
14318	2	pearlware	undecorated	flatware	folded footrim, upper surface exfoliated
14319	1	pearlware	undecorated	hollowware	footring fragment
14320	2	creamware	undecorated	unidentifiable	
14321	16	pearlware	undecorated	unidentifiable	
14322	27	RWE	undecorated	unidentifiable	
14323	11	unidentifiable	undecorated	unidentifiable	
14324	6	unidentifiable	undecorated	unidentifiable	all surfaces exfoliated
<b>Layer Sub-total -</b>		<b>98</b>			
<b>Unit Subtotal -</b>		<b>98</b>			
<b>Unit</b>	484N-297E				
<b>Layer:</b>	Ploughzone				
14334	3	jackfield	undecorated	unidentifiable	
14335	2	red earthenware, coarse	glazed	hollowware	motif on interior and exterior surfaces
14336	2	canary ware	undecorated	unidentifiable	
14337	1	canary ware	rouletted	hollowware	banded motif on exterior surface, interior surface exfoliated
14338	2	pearlware	edgeware, scalloped	flatware	
14339	1	pearlware	edgeware, scalloped	flatware	upper surface exfoliated
14340	1	RWE	edgeware, scalloped	flatware	upper surface exfoliated
14341	1	RWE	edgeware, embossed design	flatware	scalloped rim, under surface exfoliated
14342	2	unidentifiable	edgeware, scalloped	flatware	upper surface exfoliated
14343	1	pearlware	hand-painted, monochrome	saucer	motif on upper surface, under surface exfoliated
14344	1	pearlware	hand-painted, monochrome	flatware	motif on upper surface, under surface exfoliated
14345	4	RWE	hand-painted, monochrome	hollowware	motif on exterior surface
14346	1	pearlware	hand-painted, early palette	hollowware	motif on exterior surface, interior surface exfoliated
14347	1	RWE	hand-painted, late palette	hollowware	motif on exterior surface, interior surface exfoliated
14348	1	RWE	hand-painted, late palette	hollowware	floral motif on exterior surface
14349	1	RWE	spatterware	hollowware	motif on exterior surface, interior surface exfoliated

## Plough Zone Ceramic Artifact Inventory

### The Brady Site (AIGq-83)

Cat#	Qty	Ware	Motif	Form	Comments
14350	1	RWE	factory slip, general	hollowware	motif on exterior surface, interior surface exfoliated
14351	3	pearlware	transfer print, general	flatware	motif on upper surface, under surface exfoliated
14352	1	RWE	transfer print, general	flatware	motif on upper surface
14353	1	unidentifiable	transfer print, general	flatware	motif on upper surface, under surface exfoliated
14354	1	RWE	unidentified	unidentifiable	
14355	1	RWE	undecorated	flatware	upper surface exfoliated
14356	2	creamware	undecorated	unidentifiable	
14357	9	pearlware	undecorated	unidentifiable	
14358	21	RWE	undecorated	unidentifiable	
14359	8	unidentifiable	undecorated	unidentifiable	
14360	7	unidentifiable	undecorated	unidentifiable	all surfaces exfoliated
<b>Layer Sub-total -</b>		<b>80</b>			
<b>Unit Subtotal -</b>		<b>80</b>			
<b>Unit</b>	484N-298E				
<b>Layer:</b>	Ploughzone				
14369	1	jackfield	undecorated	hollowware	
14370	3	red earthenware, coarse	glazed	hollowware	motif on exterior surface, interior surface exfoliated
14371	1	red earthenware, coarse	salt-glazed	hollowware	mottled motif on exterior surface, interior surface exfoliated
14372	1	red earthenware, coarse	glazed	hollowware	motif on exterior surface, interior surface exfoliated
14373	1	pearlware	edgeware, scalloped	flatware	
14374	1	pearlware	edgeware, scalloped	flatware	motif on upper surface, under surface exfoliated
14375	2	RWE	edgeware, scalloped	flatware	under surface exfoliated
14376	2	unidentifiable	edgeware, scalloped	flatware	under surface exfoliated
14377	1	pearlware	hand-painted, general	saucer	motif overglaze on edge, upper surface exfoliated
14378	1	RWE	hand-painted, late palette	teacup	rimline on exterior surface, interior surface exfoliated
14379	1	RWE	hand-painted, late palette	teacup	rimline on interior and exterior surfaces
14380	1	RWE	hand-painted, late palette	teacup	thick green rimline and motif on exterior surface, thin green rimline on interior surface
14381	1	RWE	spatterware	saucer	motif on upper surface
14382	1	pearlware	transfer print, general	plate, general	motif on upper surface
14383	1	RWE	transfer print, general	cup	motif on interior and exterior surfaces
14384	4	pearlware	hand-painted, monochrome	flatware	motif on upper surface
14385	1	RWE	hand-painted, monochrome	hollowware	motif on exterior surface
14386	1	unidentifiable	hand-painted, general	hollowware	motif on exterior surface, interior surface exfoliated
14387	2	unidentifiable	hand-painted, monochrome	flatware	motif on upper surface

## Plough Zone Ceramic Artifact Inventory

### The Brady Site (AIGq-83)

Cat#	Qty	Ware	Motif	Form	Comments
14388	1	pearlware	hand-painted, early palette	hollowware	motif on carination on exterior surface, interior surface exfoliated
14389	1	RWE	hand-painted, late palette	hollowware	horizontal line on interior surface
14390	1	unidentifiable	hand-painted, general	flatware	motif on upper surface
14391	1	unidentifiable	undecorated	unidentifiable	motif on one surface
14392	1	creamware	factory slip, general	hollowware	motif on exterior surface, interior surface exfoliated
14393	1	RWE	factory slip, banded	hollowware	motif on exterior surface, interior surface exfoliated
14394	1	RWE	factory slip, general	hollowware	motif on exterior surface
14395	1	creamware	undecorated	hollowware	interior and exterior surfaces exfoliated
14396	1	RWE	undecorated	teacup	
14397	1	unidentifiable	undecorated	hollowware	
14398	1	RWE	undecorated	flatware	folded footrim, upper surface exfoliated
14399	1	RWE	undecorated	hollowware	rounded footring fragment
14400	5	creamware	undecorated	unidentifiable	
14401	15	pearlware	undecorated	unidentifiable	
14402	14	RWE	undecorated	unidentifiable	
14403	6	unidentifiable	undecorated	unidentifiable	
14404	2	unidentifiable	undecorated	unidentifiable	all surfaces exfoliated
<b>Layer Sub-total - 81</b>					
<b>Unit Subtotal - 81</b>					
<b>Unit</b>	484N-300E				
<b>Layer:</b>	Ploughzone				
14417	1	red earthenware, coarse	glazed	hollowware	motif on lip, interior and exterior surfaces exfoliated
14418	1	red earthenware, coarse	glazed	hollowware	motif on exterior surface, interior surface exfoliated
14419	1	red earthenware, coarse	glazed	hollowware	motif on interior surface, exterior surface exfoliated
14420	2	red earthenware, coarse	glazed	hollowware	motif on exterior surface, interior surface exfoliated
14421	5	red earthenware, coarse	salt-glazed	hollowware	motif on exterior surface, interior surface exfoliated
14422	4	red earthenware, coarse	undecorated	hollowware	undecorated exterior surface, interior surface exfoliated
14423	1	red earthenware, coarse	undecorated	unidentifiable	all surfaces exfoliated
14424	3	pearlware	edgeware, scalloped	flatware	upper surface exfoliated
14425	2	unidentifiable	edgeware, scalloped	flatware	
14426	2	pearlware	hand-painted, monochrome	saucer	motif on upper surface
14427	1	pearlware	hand-painted, early palette	teacup	rimline and motif on exterior surface, interior surface exfoliated
14428	1	unidentifiable	hand-painted, general	hollowware	rimline on interior surface, exterior surface exfoliated
14429	1	unidentifiable	unidentified	flatware	motif on edge, upper and under surfaces exfoliated

## Plough Zone Ceramic Artifact Inventory

### The Brady Site (AIGq-83)

Cat#	Qty	Ware	Motif	Form	Comments
14430	1	unidentifiable	hand-painted, monochrome	teacup	motif on lip and exterior surface, interior surface exfoliated
14431	1	pearlware	edgeware, general	flatware	motif on upper surface, under surface exfoliated
14432	4	pearlware	hand-painted, monochrome	flatware	motif on upper surface, under surface exfoliated
14433	1	RWE	hand-painted, monochrome	flatware	motif on upper surface, under surface exfoliated
14434	2	unidentifiable	hand-painted, monochrome	hollowware	motif on exterior surface
14435	3	unidentifiable	hand-painted, monochrome	flatware	motif on upper surface, under surface exfoliated
14436	1	pearlware	hand-painted, early palette	flatware	floral motif on upper surface, under surface exfoliated
14437	1	pearlware	hand-painted, early palette	flatware	motif on upper surface
14438	1	RWE	hand-painted, late palette	unidentifiable	motif on upper surface, under surface exfoliated
14439	3	pearlware	transfer print, general	flatware	motif on upper surface
14440	1	RWE	transfer print, general	hollowware	motif on exterior surface
14441	2	RWE	undecorated	hollowware	upper surface and footring exfoliated
14442	4	creamware	undecorated	unidentifiable	
14443	24	pearlware	undecorated	unidentifiable	
14444	20	RWE	undecorated	unidentifiable	
14445	14	unidentifiable	undecorated	unidentifiable	
14446	9	unidentifiable	undecorated	unidentifiable	all surfaces exfoliated
<b>Layer Sub-total - 117</b>					
<b>Unit Subtotal - 117</b>					
<b>Unit</b>	484N-301E				
<b>Layer:</b>	Ploughzone				
14458	5	red earthenware, coarse	glazed	hollowware	motif on exterior surface, interior surface exfoliated
14459	1	red earthenware, coarse	undecorated	unidentifiable	all surfaces exfoliated
14460	1	pearlware	edgeware, scalloped	flatware	under surface exfoliated
14461	3	pearlware	edgeware, scalloped	flatware	upper surface exfoliated
14462	1	pearlware	hand-painted, early palette	teacup	rimline on interior and exterior surfaces
14463	1	RWE	hand-painted, late palette	hollowware	rimline on exterior surface, interior surface exfoliated
14464	1	unidentifiable	transfer print, general	flatware	fish roe motif on edge and lozenge motif on upper surface
14465	1	RWE	transfer print, general	flatware	motif on upper surface
14466	2	pearlware	hand-painted, monochrome	flatware	motif on upper surface, under surface exfoliated
14467	2	pearlware	hand-painted, monochrome	hollowware	motif on exterior surface
14468	2	RWE	hand-painted, monochrome	hollowware	motif on exterior surface, interior surface exfoliated
14469	1	unidentifiable	hand-painted, monochrome	hollowware	motif on exterior surface, interior surface exfoliated



## Plough Zone Ceramic Artifact Inventory

### The Brady Site (AIGq-83)

Cat#	Qty	Ware	Motif	Form	Comments
14470	1	pearlware	hand-painted, early palette	flatware	motif on upper surface, partial maker's mark on under surface
14471	1	pearlware	hand-painted, early palette	flatware	motif on upper surface
14472	1	RWE	hand-painted, late palette	hollowware	motif on exterior surface, interior surface exfoliated
14473	2	unidentifiable	factory slip, banded	hollowware	motif on exterior surface, interior surface exfoliated
14474	1	creamware	factory slip, general	hollowware	exfoliated motif on exterior surface
14475	1	pearlware	transfer print, general	flatware	motif on upper surface, under surface exfoliated
14476	2	RWE	transfer print, general	flatware	motif on upper surface
14477	1	unidentifiable	transfer print, general	flatware	motif on upper surface, under surface exfoliated
14478	1	RWE	transfer print, general	flatware	motif on upper surface
14479	1	RWE	transfer print, general	flatware	motif on upper surface
14480	1	pearlware	transfer print, general	flatware	upper surface exfoliated
14481	1	RWE	undecorated	flatware	upper surface exfoliated
14482	1	pearlware	undecorated	flatware	raised footrim, upper surface exfoliated
14483	1	pearlware	undecorated	flatware	folded footrim, upper surface exfoliated
14484	2	RWE	undecorated	flatware	raised footrim, upper surface exfoliated
14485	2	creamware	undecorated	unidentifiable	
14486	16	pearlware	undecorated	unidentifiable	
14487	33	RWE	undecorated	unidentifiable	
14488	5	unidentifiable	undecorated	unidentifiable	
14489	5	unidentifiable	undecorated	unidentifiable	all surfaces exfoliated
<b>Layer Sub-total - 100</b>					
<b>Unit Subtotal - 100</b>					
<b>Unit</b>	484N-302E				
<b>Layer:</b>	Ploughzone				
14503	3	red earthenware, coarse	glazed	hollowware	motif on interior surface, exterior surface exfoliated
14504	2	red earthenware, coarse	glazed	hollowware	motif on interior and exterior surfaces
14505	2	red earthenware, coarse	salt-glazed	hollowware	motif on exterior surface, interior surface exfoliated
14506	3	red earthenware, coarse	undecorated	unidentifiable	all surfaces exfoliated
14507	5	pearlware	edgeware, scalloped	flatware	motif on upper surface, under surface exfoliated
14508	2	unidentifiable	edgeware, scalloped	flatware	
14509	1	pearlware	unidentified	flatware	motif on edge, upper surface exfoliated
14510	1	pearlware	edgeware, embossed design	flatware	motif on upper surface, under surface exfoliated
14511	2	RWE	undecorated	flatware	motif on upper surface, under surface exfoliated
14512	3	pearlware	hand-painted, monochrome	flatware	motif on upper surface, under surface exfoliated

## Plough Zone Ceramic Artifact Inventory

### The Brady Site (AIGq-83)

Cat#	Qty	Ware	Motif	Form	Comments
14513	2	unidentifiable	hand-painted, general	hollowware	motif on exterior surface, interior surface exfoliated
14514	1	RWE	transfer print, general	flatware	motif on upper surface, under surface exfoliated
14515	1	RWE	transfer print, general	flatware	motif on upper surface
14516	2	RWE	undecorated	flatware	raised footrim, upper surface exfoliated
14517	1	unidentifiable	undecorated	unidentifiable	raised footrim, upper surface exfoliated
14518	1	creamware	undecorated	unidentifiable	
14519	16	pearlware	undecorated	unidentifiable	
14520	29	RWE	undecorated	unidentifiable	
14521	15	unidentifiable	undecorated	unidentifiable	
14522	3	unidentifiable	undecorated	unidentifiable	all surfaces exfoliated
<b>Layer Sub-total -</b>		<b>95</b>			
<b>Unit Subtotal -</b>		<b>95</b>			
<b>Unit</b>	484N-303E				
<b>Layer:</b>	Ploughzone				
14533	1	red earthenware, coarse	glazed	hollowware	motif on interior surface, exterior surface exfoliated
14534	1	red earthenware, coarse	glazed	hollowware	motif on interior and exterior surfaces
14535	1	red earthenware, coarse	glazed	hollowware	motif on exterior surface, interior surface exfoliated
14536	1	red earthenware, coarse	glazed	hollowware	motif on interior surface, exterior surface exfoliated
14537	1	pearlware	edgeware, scalloped	flatware	upper surface exfoliated
14538	2	unidentifiable	edgeware, scalloped	flatware	
14539	1	RWE	hand-painted, late palette	saucer	rimline on upper surface
14540	1	unidentifiable	hand-painted, monochrome	hollowware	motif on exterior surface, interior surface exfoliated
14541	3	RWE	hand-painted, monochrome	flatware	motif on upper surface
14542	1	unidentifiable	hand-painted, monochrome	flatware	motif on upper surface, under surface exfoliated
14543	1	unidentifiable	hand-painted, general	flatware	motif on upper surface
14544	1	RWE	transfer print, general	flatware	motif on upper surface
14545	13	pearlware	undecorated	unidentifiable	
14546	14	RWE	undecorated	unidentifiable	
14547	4	RWE	undecorated	unidentifiable	
14548	13	unidentifiable	undecorated	unidentifiable	all surfaces exfoliated
<b>Layer Sub-total -</b>		<b>59</b>			
<b>Unit Subtotal -</b>		<b>59</b>			
<b>Unit</b>	484N-304E				
<b>Layer:</b>	Ploughzone				
14565	1	red earthenware, coarse	glazed	hollowware	motif on interior and exterior surfaces
14566	2	red earthenware, coarse	glazed	hollowware	motif on interior surface, exterior surface exfoliated

## Plough Zone Ceramic Artifact Inventory

### The Brady Site (AIGq-83)

Cat#	Qty	Ware	Motif	Form	Comments
14567	4	red earthenware, coarse	salt-glazed	hollowware	motif on exterior surface, interior surface exfoliated
14568	1	yellow ware	undecorated	unidentifiable	
14569	2	canary ware	undecorated	unidentifiable	
14570	2	pearlware	edgeware, scalloped	flatware	
14571	1	pearlware	edgeware, embossed design	flatware	motif on upper surface
14572	2	RWE	edgeware, scalloped	flatware	motif on upper surface
14573	1	pearlware	hand-painted, monochrome	teacup	motif on interior surface, exterior surface exfoliated
14574	1	pearlware	hand-painted, early palette	saucer	rimline on upper surface, under surface exfoliated
14575	1	RWE	edgeware, embossed design	flatware	motif on upper surface, under surface exfoliated
14576	1	RWE	hand-painted, monochrome	flatware	motif on upper surface
14577	1	RWE	hand-painted, late palette	saucer	thick rimline on upper surface
14578	1	RWE	hand-painted, late palette	saucer	rimline on upper surface
14579	1	RWE	unidentified	flatware	motif on edge, upper surface exfoliated
14580	1	pearlware	edgeware, general	flatware	upper surface exfoliated
14581	3	pearlware	hand-painted, monochrome	flatware	motif on upper surface
14582	2	pearlware	hand-painted, monochrome	hollowware	motif on exterior surface, interior surface exfoliated
14583	3	RWE	hand-painted, monochrome	hollowware	motif on exterior surface
14584	1	pearlware	hand-painted, early palette	hollowware	motif on exterior surface, interior surface exfoliated
14585	1	RWE	hand-painted, late palette	hollowware	motif on exterior surface, interior surface exfoliated
14586	1	RWE	hand-painted, late palette	hollowware	motif on exterior surface, interior surface exfoliated
14587	1	RWE	hand-painted, late palette	flatware	motif on upper surface, under surface exfoliated
14588	1	RWE	hand-painted, late palette	hollowware	motif on interior surface, exterior surface exfoliated
14589	1	unidentifiable	hand-painted, general	flatware	motif on upper surface, under surface exfoliated
14590	2	unidentifiable	factory slip, dendritic	hollowware	motif on exterior surface, interior surface exfoliated
14591	1	pearlware	transfer print, olde blue	hollowware	motif on interior and exterior surfaces
14592	1	unidentifiable	transfer print, general	hollowware	motif on interior and exterior surfaces
14593	1	pearlware	transfer print, general	flatware	motif on upper surface, under surface exfoliated
14594	1	RWE	undecorated	flatware	upper surface exfoliated
14595	1	unidentifiable	undecorated	flatware	
14596	2	pearlware	undecorated	flatware	folded footrim, upper surface exfoliated
14597	1	RWE	undecorated	hollowware	rounded footring fragment
14598	3	creamware	undecorated	unidentifiable	
14599	21	pearlware	undecorated	unidentifiable	
14600	27	RWE	undecorated	unidentifiable	

## Plough Zone Ceramic Artifact Inventory

### The Brady Site (AIGq-83)

Cat#	Qty	Ware	Motif	Form	Comments
14601	15	unidentifiable	undecorated	unidentifiable	
14602	15	unidentifiable	undecorated	unidentifiable	all surfaces exfoliated
<i>Layer Sub-total -</i>		128			
<i>Unit Subtotal -</i>		128			
<b>Unit</b>	484N-305E				
<b>Layer:</b>	Ploughzone				
14615	2	red earthenware, coarse	glazed	hollowware	motif on interior and exterior surfaces
14616	1	red earthenware, coarse	glazed	hollowware	motif on interior surface, exterior surface exfoliated
14617	3	red earthenware, coarse	glazed	hollowware	motif on interior surface, exterior surface exfoliated
14618	2	red earthenware, coarse	salt-glazed	hollowware	motif on exterior surface, interior surface exfoliated
14619	1	red earthenware, coarse	glazed	hollowware	motif on interior surface, exterior surface exfoliated
14620	1	red earthenware, coarse	undecorated	unidentifiable	all surfaces exfoliated
14621	1	yellow ware	undecorated	unidentifiable	
14622	1	canary ware	undecorated	unidentifiable	
14623	1	pearlware	edgeware, scalloped	flatware	motif on upper surface, under surface exfoliated
14624	3	pearlware	edgeware, scalloped	flatware	
14625	1	unidentifiable	edgeware, scalloped	flatware	
14626	1	pearlware	hand-painted, monochrome	saucer	motif on upper surface
14627	1	pearlware	hand-painted, early palette	teacup	rimline on interior surface, exterior surface exfoliated
14628	1	unidentifiable	hand-painted, monochrome	teacup	motif on exterior surface
14629	1	RWE	edgeware, general	flatware	under surface exfoliated
14630	4	RWE	hand-painted, monochrome	hollowware	motif on exterior surface
14631	4	unidentifiable	hand-painted, monochrome	hollowware	motif on exterior surface
14632	1	pearlware	hand-painted, late palette	flatware	motif on upper surface
14633	1	unidentifiable	hand-painted, early palette	hollowware	motif on exterior surface
14634	1	unidentifiable	factory slip, cable	hollowware	motif on exterior surface, interior surface exfoliated
14635	1	pearlware	factory slip, general	hollowware	motif on exterior surface, interior surface exfoliated
14636	1	unidentifiable	factory slip, general	hollowware	exfoliated motif on exterior surface, interior surface exfoliated
14637	2	pearlware	transfer print, general	flatware	motif on upper surface
14638	2	RWE	transfer print, general	flatware	motif on upper surface, under surface exfoliated
14639	1	RWE	transfer print, general	flatware	motif on upper surface, under surface exfoliated
14640	1	RWE	transfer print, general	hollowware	motif on exterior surface, interior surface exfoliated
14641	1	RWE	transfer print, general	flatware	motif on upper surface
14642	1	pearlware	undecorated	flatware	upper surface exfoliated

## Plough Zone Ceramic Artifact Inventory

### The Brady Site (AIGq-83)

Cat#	Qty	Ware	Motif	Form	Comments
14643	2	RWE	undecorated	flatware	
14644	1	RWE	undecorated	hollowware	rounded footring fragment
14645	1	RWE	undecorated	flatware	raised footrim, upper surface exfoliated
14646	4	creamware	undecorated	unidentifiable	
14647	26	pearlware	undecorated	unidentifiable	
14648	29	RWE	undecorated	unidentifiable	
14649	14	unidentifiable	undecorated	unidentifiable	
14650	12	unidentifiable	undecorated	unidentifiable	all surfaces exfoliated
<b>Layer Sub-total - 131</b>					
<b>Unit Subtotal - 131</b>					
<b>Unit</b> 484N-306E					
<b>Layer:</b> Ploughzone					
14658	1	jackfield	undecorated	unidentifiable	
14659	3	red earthenware, coarse	glazed	hollowware	motif on interior and exterior surfaces
14660	1	red earthenware, coarse	glazed	hollowware	motif on exterior surface, interior surface exfoliated
14661	4	red earthenware, coarse	salt-glazed	hollowware	motif on exterior surface, interior surface exfoliated
14662	2	red earthenware, coarse	salt-glazed	hollowware	motif on exterior surface, interior surface exfoliated
14663	1	red earthenware, coarse	glazed	hollowware	motif on interior surface, exterior surface exfoliated
14664	2	red earthenware, coarse	undecorated	hollowware	undecorated exterior surface, interior surface exfoliated
14665	1	pearlware	edgeware, scalloped	flatware	upper surface exfoliated
14666	1	RWE	edgeware, embossed design	flatware	under surface exfoliated
14667	1	unidentifiable	edgeware, scalloped	flatware	upper surface exfoliated
14668	1	RWE	hand-painted, late palette	saucer	motif on upper surface
14669	1	RWE	hand-painted, late palette	saucer	rimline on upper surface, under surface exfoliated
14670	1	RWE	spatterware	saucer	motif on upper surface
14671	3	pearlware	hand-painted, monochrome	flatware	motif on upper surface, under surface exfoliated
14672	2	unidentifiable	hand-painted, monochrome	flatware	motif on upper surface, under surface exfoliated
14673	1	RWE	hand-painted, general	hollowware	motif on exterior surface
14674	1	pearlware	hand-painted, early palette	hollowware	motif on exterior surface, interior surface exfoliated
14675	1	pearlware	hand-painted, early palette	hollowware	line motif on carination on exterior surface, interior surface exfoliated
14676	1	unidentifiable	factory slip, general	hollowware	motif on exterior surface, interior surface exfoliated
14677	2	RWE	factory slip, banded	hollowware	motif on exterior surface, interior surface exfoliated
14678	2	creamware	factory slip, general	hollowware	exfoliated motif on exterior surface
14679	1	RWE	spatterware	hollowware	motif on exterior surface

## Plough Zone Ceramic Artifact Inventory

### The Brady Site (AIGq-83)

Cat#	Qty	Ware	Motif	Form	Comments
14680	1	RWE	spatterware	flatware	motif on upper surface
14681	1	RWE	transfer print, general	flatware	motif on upper surface
14682	1	RWE	transfer print, general	hollowware	motif on exterior surface
14683	2	RWE	transfer print, general	flatware	motif on upper surface, under surface exfoliated
14684	1	unidentifiable	undecorated	flatware	
14685	2	pearlware	undecorated	flatware	folded footrim, upper surface exfoliated
14686	1	RWE	undecorated	hollowware	upper surface and footring exfoliated
14687	2	RWE	undecorated	flatware	raised footrim, upper surface exfoliated
14688	1	RWE	undecorated	hollowware	rounded footring
14689	1	pearlware	undecorated	flatware	raised footrim, upper surface exfoliated
14690	4	creamware	undecorated	unidentifiable	
14691	18	pearlware	undecorated	unidentifiable	
14692	22	RWE	undecorated	unidentifiable	
14693	10	unidentifiable	undecorated	unidentifiable	
14694	2	unidentifiable	undecorated	unidentifiable	all surfaces exfoliated
<b>Layer Sub-total - 103</b>					
<b>Unit Subtotal - 103</b>					
<b>Unit</b>	484N-307E				
<b>Layer:</b>	Ploughzone				
14711	1	jackfield	undecorated	unidentifiable	
14712	1	red earthenware, coarse	glazed	hollowware	motif on interior and exterior surfaces
14713	2	red earthenware, coarse	glazed	hollowware	motif on interior surface, exterior surface exfoliated
14714	1	red earthenware, coarse	glazed	hollowware	motif on interior surface, exterior surface exfoliated
14715	1	red earthenware, coarse	glazed	hollowware	motif on interior surface, exterior surface exfoliated
14716	1	red earthenware, coarse	glazed	hollowware	motif on interior surface, exterior surface exfoliated
14717	1	red earthenware, coarse	undecorated	hollowware	undecorated exterior surface, interior surface exfoliated
14718	1	canary ware	undecorated	unidentifiable	
14719	1	pearlware	edgeware, scalloped	flatware	under surface exfoliated
14720	1	RWE	edgeware, straight	flatware	under surface exfoliated
14721	2	RWE	edgeware, scalloped	flatware	
14722	2	unidentifiable	edgeware, scalloped	flatware	
14723	1	unidentifiable	hand-painted, monochrome	teacup	motif on exterior surface
14724	1	pearlware	transfer print, general	flatware	motif on upper surface, under surface exfoliated
14725	1	RWE	transfer print, general	flatware	upper surface exfoliated, motif on edge
14726	1	pearlware	unidentified	flatware	motif on edge, upper surface exfoliated
14727	1	pearlware	edgeware, general	flatware	under surface exfoliated
14728	3	pearlware	hand-painted, monochrome	hollowware	motif on exterior surface

## Plough Zone Ceramic Artifact Inventory

### The Brady Site (AIGq-83)

Cat#	Qty	Ware	Motif	Form	Comments
14729	1	RWE	hand-painted, monochrome	hollowware	motif on exterior surface, interior surface exfoliated
14730	1	pearlware	hand-painted, early palette	flatware	floral motif on upper surface, under surface exfoliated
14731	1	RWE	hand-painted, late palette	flatware	motif on upper surface
14732	1	creamware	factory slip, general	hollowware	exfoliated motif on exterior surface
14733	1	RWE	slobberware	flatware	motif on upper surface, under surface exfoliated
14734	1	RWE	slobberware	hollowware	motif above carination on exterior surface,
14735	1	RWE	transfer print, general	flatware	motif on upper surface, raised footrim
14736	2	unidentifiable	transfer print, general	flatware	motif on upper surface, under surface exfoliated
14737	1	RWE	undecorated	flatware	upper surface exfoliated
14738	1	pearlware	undecorated	flatware	stamped maker's mark fragment, upper surface exfoliated
14739	1	pearlware	undecorated	hollowware	upper surface and footring exfoliated
14740	1	RWE	undecorated	flatware	folded footrim, upper surface exfoliated
14741	1	RWE	undecorated	flatware	raised footrim, upper surface exfoliated
14742	1	RWE	undecorated	hollowware	wedge footring
14743	24	pearlware	undecorated	unidentifiable	
14744	22	RWE	undecorated	unidentifiable	
14745	15	unidentifiable	undecorated	unidentifiable	
14746	4	unidentifiable	undecorated	unidentifiable	all surfaces exfoliated
<b>Layer Sub-total - 103</b>					
<b>Unit Subtotal - 103</b>					
<b>Unit</b>	485N-284E				
<b>Layer:</b>	Ploughzone				
14758	1	black basalt	moulded, general	hollowware	motif on exterior surface
14759	2	red earthenware, coarse	glazed	hollowware	motif on exterior surface, interior surface exfoliated
14760	1	red earthenware, coarse	glazed	hollowware	motif on interior and exterior surfaces
14761	1	yellow ware	undecorated	unidentifiable	
14762	2	RWE	edgeware, scalloped	flatware	
14763	1	RWE	hand-painted, late palette	teacup	thick rimline on exterior surface, interior surface exfoliated
14764	1	RWE	slobberware	saucer	motif on upper surface
14765	1	RWE	edgeware, general	flatware	under surface exfoliated
14766	1	pearlware	hand-painted, monochrome	hollowware	motif on exterior surface, interior surface exfoliated
14767	2	unidentifiable	hand-painted, monochrome	hollowware	motif on exterior surface
14768	2	RWE	hand-painted, late palette	flatware	motif on upper surface
14769	1	unidentifiable	hand-painted, general	flatware	motif on upper surface
14770	1	creamware	factory slip, general	hollowware	exfoliated motif on exterior surface
14771	1	pearlware	transfer print, general	flatware	motif on upper surface, under surface exfoliated

## Plough Zone Ceramic Artifact Inventory

### The Brady Site (AIGq-83)

Cat#	Qty	Ware	Motif	Form	Comments
14772	2	RWE	transfer print, general	flatware	motif on upper surface, under surface exfoliated
14773	2	unidentifiable	transfer print, general	flatware	motif on upper surface, under surface exfoliated
14774	1	pearlware	undecorated	flatware	upper surface exfoliated
14775	1	RWE	undecorated	hollowware	exterior surface exfoliated
14776	1	creamware	undecorated	unidentifiable	
14777	9	pearlware	undecorated	unidentifiable	
14778	12	RWE	undecorated	unidentifiable	
14779	1	ironstone	undecorated	unidentifiable	
14780	13	unidentifiable	undecorated	unidentifiable	
14781	4	unidentifiable	undecorated	unidentifiable	all surfaces exfoliated
<b>Layer Sub-total -</b>		<b>64</b>			
<b>Unit Subtotal -</b>		<b>64</b>			
<b>Unit</b>	485N-285E				
<b>Layer:</b>	Ploughzone				
14790	1	red earthenware, coarse	glazed	hollowware	motif on interior surface, exterior surface exfoliated
14791	1	canary ware	undecorated	unidentifiable	
14792	5	pearlware	edgeware, scalloped	flatware	
14793	1	pearlware	hand-painted, monochrome	teacup	motif on interior surface, exterior surface exfoliated
14794	1	unidentifiable	hand-painted, monochrome	saucer	motif on upper surface, under surface exfoliated
14795	1	RWE	hand-painted, late palette	saucer	thick rimline on upper surface
14796	2	pearlware	unidentified	flatware	motif on edge, upper surface exfoliated
14797	1	unidentifiable	hand-painted, general	hollowware	motif on lip
14798	1	RWE	hand-painted, monochrome	hollowware	motif on exterior surface, interior surface exfoliated
14799	1	RWE	hand-painted, late palette	flatware	motif on upper surface
14800	2	unidentifiable	hand-painted, general	flatware	motif on upper surface
14801	1	RWE	spatterware	flatware	motif on upper surface
14802	1	unidentifiable	hand-painted, monochrome	flatware	motif on upper surface, under surface exfoliated
14803	1	RWE	transfer print, general	hollowware	motif on exterior surface
14804	2	RWE	transfer print, general	hollowware	motif on exterior surface, interior surface exfoliated
14805	1	unidentifiable	transfer print, general	flatware	motif on upper surface, under surface exfoliated
14806	1	unidentifiable	unidentified	flatware	motif on upper surface, under surface exfoliated
14807	2	RWE	undecorated	flatware	
14808	1	RWE	undecorated	hollowware	interior and exterior surfaces exfoliated
14809	1	pearlware	undecorated	flatware	folded footrim, upper surface exfoliated
14810	1	creamware	undecorated	unidentifiable	
14811	12	pearlware	undecorated	unidentifiable	



## Plough Zone Ceramic Artifact Inventory

### The Brady Site (AIGq-83)

Cat#	Qty	Ware	Motif	Form	Comments
14812	7	RWE	undecorated	unidentifiable	
14813	11	unidentifiable	undecorated	unidentifiable	
14814	4	unidentifiable	undecorated	unidentifiable	all surfaces exfoliated
<b>Layer Sub-total - 63</b>					
<b>Unit Subtotal - 63</b>					
<b>Unit</b>	485N-286E				
<b>Layer:</b>	Ploughzone				
14822	1	jackfield	undecorated	unidentifiable	
14823	2	red earthenware, coarse	glazed	hollowware	motif on interior surface, exterior surface exfoliated
14824	1	red earthenware, coarse	glazed	hollowware	motif on interior surface, exterior surface exfoliated
14825	1	red earthenware, coarse	undecorated	hollowware	undecorated exterior surface, interior surface exfoliated
14826	1	canary ware	undecorated	unidentifiable	
14827	2	pearlware	edgeware, scalloped	flatware	upper surface exfoliated
14828	1	unidentifiable	edgeware, scalloped	flatware	under surface exfoliated
14829	2	RWE	hand-painted, late palette	saucer	rimline on upper surface
14830	2	pearlware	hand-painted, monochrome	hollowware	motif on exterior surface
14831	2	RWE	hand-painted, monochrome	hollowware	motif on exterior surface
14832	2	unidentifiable	hand-painted, monochrome	hollowware	motif on exterior surface
14833	1	pearlware	hand-painted, early palette	hollowware	floral motif on exterior surface
14834	1	RWE	hand-painted, late palette	flatware	motif on upper surface, under surface exfoliated
14835	1	unidentifiable	factory slip, general	hollowware	motif on exterior surface, interior surface exfoliated
14836	2	pearlware	transfer print, general	flatware	motif on upper surface
14837	1	pearlware	transfer print, general	flatware	motif on upper surface, under surface exfoliated
14838	1	RWE	transfer print, general	flatware	motif on upper surface, under surface exfoliated
14839	1	unidentifiable	transfer print, general	flatware	motif on upper surface, under surface exfoliated
14840	1	unidentifiable	undecorated	teacup	exterior surface exfoliated
14841	1	RWE	undecorated	hollowware	rounded footring fragment
14842	1	unidentifiable	undecorated	flatware	raised footrim
14843	3	creamware	undecorated	unidentifiable	
14844	7	pearlware	undecorated	unidentifiable	
14845	15	RWE	undecorated	unidentifiable	
14846	22	unidentifiable	undecorated	unidentifiable	
15766	1	RWE	hand-painted, monochrome	flatware	motif on upper surface
<b>Layer Sub-total - 76</b>					
<b>Unit Subtotal - 76</b>					
<b>Unit</b>	485N-287E				
<b>Layer:</b>	Ploughzone				

## Plough Zone Ceramic Artifact Inventory

### The Brady Site (AIGq-83)

Cat#	Qty	Ware	Motif	Form	Comments
14856	1	red earthenware, coarse	glazed	hollowware	motif on interior surface, exterior surface exfoliated
14857	1	red earthenware, coarse	glazed	hollowware	motif on interior surface, exterior surface exfoliated
14858	2	yellow ware	undecorated	unidentifiable	
14859	1	RWE	edgeware, scalloped	flatware	upper surface exfoliated
14860	2	unidentifiable	edgeware, scalloped	flatware	under surface exfoliated
14861	1	unidentifiable	transfer print, general	flatware	motif on upper surface, under surface exfoliated
14862	1	unidentifiable	transfer print, general	flatware	fish roe and lozenge motif on upper surface, under surface exfoliated
14863	1	unidentifiable	edgeware, general	flatware	motif on upper surface, under surface exfoliated
14864	1	pearlware	hand-painted, monochrome	flatware	motif on upper surface, under surface exfoliated
14865	1	pearlware	hand-painted, early palette	hollowware	motif on exterior surface, interior surface exfoliated
14866	1	unidentifiable	hand-painted, late palette	flatware	motif on upper surface
14867	1	pearlware	rouletted	hollowware	exfoliated motif on exterior surface
14868	1	RWE	transfer print, general	flatware	floral motif on upper surface
14869	1	RWE	transfer print, general	flatware	motif on upper surface
14870	1	pearlware	undecorated	flatware	
14871	1	unidentifiable	undecorated	hollowware	
14872	1	pearlware	undecorated	flatware	folded footrim, upper surface exfoliated
14873	1	unidentifiable	undecorated	flatware	folded footrim, upper surface exfoliated
14874	1	RWE	undecorated	hollowware	rounded footring fragment
14875	2	creamware	undecorated	unidentifiable	
14876	11	pearlware	undecorated	unidentifiable	
14877	1	unidentifiable	hand-painted, monochrome	saucer	motif on upper surface
14878	6	RWE	undecorated	unidentifiable	
14879	16	unidentifiable	undecorated	unidentifiable	
14880	3	unidentifiable	undecorated	unidentifiable	all surfaces exfoliated
<b>Layer Sub-total - 60</b>					
<b>Unit Subtotal - 60</b>					
<b>Unit</b> 485N-288E					
<b>Layer:</b> Ploughzone					
14894	1	jackfield	undecorated	unidentifiable	
14895	1	red earthenware, coarse	glazed	hollowware	motif on exterior surface, interior surface exfoliated
14896	4	red earthenware, coarse	glazed	hollowware	green motif on exterior surface, yellow motif on interior surface
14897	1	red earthenware, coarse	glazed	hollowware	motif on exterior surface, interior surface exfoliated
14898	1	canary ware	undecorated	unidentifiable	
14899	1	canary ware	undecorated	unidentifiable	
14900	1	pearlware	edgeware, scalloped	flatware	upper surface exfoliated

## Plough Zone Ceramic Artifact Inventory

### The Brady Site (AIGq-83)

Cat#	Qty	Ware	Motif	Form	Comments
14901	1	unidentifiable	edgeware, scalloped	flatware	upper and lower surfaces exfoliated
14902	1	unidentifiable	edgeware, scalloped	flatware	
14903	2	unidentifiable	hand-painted, monochrome	saucer	motif on upper surface
14904	1	unidentifiable	hand-painted, monochrome	hollowware	motif on exterior surface, interior surface exfoliated
14905	2	RWE	hand-painted, late palette	saucer	rimline on upper surface, under surface exfoliated
14906	1	pearlware	factory slip, general	hollowware	motif on exterior surface, interior surface exfoliated
14907	1	RWE	transfer print, general	flatware	motif on upper surface, scalloped rim
14908	3	RWE	hand-painted, monochrome	hollowware	motif on exterior surface
14909	1	pearlware	hand-painted, monochrome	hollowware	motif on exterior surface, interior surface exfoliated
14910	4	unidentifiable	hand-painted, monochrome	flatware	motif on upper surface
14911	1	pearlware	hand-painted, early palette	hollowware	motif on carination, interior surface exfoliated
14912	1	pearlware	hand-painted, early palette	hollowware	motif on exterior surface, interior surface exfoliated
14913	1	RWE	hand-painted, late palette	flatware	motif on upper surface, under surface exfoliated
14914	1	RWE	hand-painted, late palette	flatware	motif on upper surface, under surface exfoliated
14915	2	unidentifiable	hand-painted, late palette	flatware	motif on upper surface
14916	2	pearlware	transfer print, general	flatware	motif on upper surface, under surface exfoliated
14917	1	RWE	transfer print, general	flatware	floral motif on upper surface
14918	1	unidentifiable	transfer print, general	flatware	floral motif on upper surface
14919	2	RWE	transfer print, general	hollowware	motif on exterior surface
14920	1	unidentifiable	transfer print, general	flatware	motif on upper surface, under surface exfoliated
14921	1	RWE	undecorated	flatware	folded footrim, upper surface exfoliated
14922	1	RWE	undecorated	hollowware	handle attachment on exterior surface, interior surface exfoliated
14923	4	creamware	undecorated	unidentifiable	
14924	19	pearlware	undecorated	unidentifiable	
14925	12	RWE	undecorated	unidentifiable	
14926	10	unidentifiable	undecorated	unidentifiable	
14927	6	unidentifiable	undecorated	unidentifiable	
<b>Layer Sub-total -</b>		<b>93</b>			
<b>Unit Subtotal -</b>		<b>93</b>			
<b>Unit</b>	485N-289E				
<b>Layer:</b>	Ploughzone				
14939	1	jackfield	undecorated	unidentifiable	
14940	1	red earthenware, coarse	glazed	hollowware	motif on interior and exterior surfaces
14941	1	pearlware	edgeware, scalloped	flatware	upper surface exfoliated
14942	6	unidentifiable	edgeware, scalloped	flatware	

## Plough Zone Ceramic Artifact Inventory

### The Brady Site (AIGq-83)

Cat#	Qty	Ware	Motif	Form	Comments
14943	1	RWE	hand-painted, monochrome	teacup	motif on exterior surface
14944	2	unidentifiable	hand-painted, monochrome	teacup	motif on exterior surface
14945	1	pearlware	hand-painted, early palette	saucer	orange rimline and motif on upper surface
14946	1	RWE	transfer print, general	flatware	motif on upper surface, under surface exfoliated
14947	1	unidentifiable	unidentified	flatware	motif on edge, upper and lower surfaces exfoliated
14948	1	pearlware	edgeware, general	flatware	motif on upper surface, under surface exfoliated
14949	3	unidentifiable	edgeware, general	flatware	motif on upper surface, under surface exfoliated
14950	1	unidentifiable	edgeware, general	flatware	motif on upper surface
14951	1	pearlware	hand-painted, monochrome	hollowware	motif on exterior surface, interior surface exfoliated
14952	2	RWE	hand-painted, monochrome	hollowware	motif on exterior surface
14953	3	unidentifiable	hand-painted, monochrome	hollowware	motif on exterior surface, interior surface exfoliated
14954	1	unidentifiable	hand-painted, monochrome	hollowware	motif on exterior surface
14955	2	pearlware	hand-painted, early palette	flatware	floral motif on upper surface, under surface exfoliated
14956	1	pearlware	hand-painted, early palette	hollowware	motif on exterior surface, interior surface exfoliated
14957	2	RWE	hand-painted, late palette	flatware	motif on upper surface
14958	1	RWE	hand-painted, late palette	hollowware	motif on exterior surface above carination, interior surface exfoliated
14959	1	unidentifiable	hand-painted, late palette	hollowware	motif on exterior surface
14960	1	RWE	spatterware	hollowware	motif on exterior surface, interior surface exfoliated
14961	1	pearlware	transfer print, general	flatware	motif on upper surface
14962	1	creamware	undecorated	flatware	upper surface exfoliated
14963	2	pearlware	undecorated	flatware	folded footrim, upper surface exfoliated
14964	1	pearlware	undecorated	hollowware	rounded footring fragment, upper surface exfoliated
14965	1	RWE	undecorated	flatware	raised footrim, upper surface exfoliated
14966	7	creamware	undecorated	unidentifiable	
14967	11	pearlware	undecorated	unidentifiable	
14968	15	RWE	undecorated	unidentifiable	
14969	23	unidentifiable	undecorated	unidentifiable	
14970	11	unidentifiable	undecorated	unidentifiable	all surfaces exfoliated
<b>Layer Sub-total - 108</b>					
<b>Unit Subtotal - 108</b>					
<b>Unit</b>	485N-290E				
<b>Layer:</b>	Ploughzone				
14979	1	jackfield	undecorated	unidentifiable	
14980	2	red earthenware, coarse	glazed	hollowware	motif on interior surface, exterior surface exfoliated

## Plough Zone Ceramic Artifact Inventory

### The Brady Site (AIGq-83)

Cat#	Qty	Ware	Motif	Form	Comments
14981	1	red earthenware, coarse	glazed	hollowware	motif on interior surface, exterior surface exfoliated
14982	1	red earthenware, coarse	glazed	hollowware	motif on exterior surface, interior surface exfoliated
14983	2	red earthenware, coarse	glazed	hollowware	motif on interior surface, exterior surface exfoliated
14984	1	pearlware	edgeware, scalloped	flatware	upper surface exfoliated
14985	1	pearlware	edgeware, embossed design	flatware	under surface exfoliated
14986	5	pearlware	edgeware, scalloped	flatware	
14987	2	RWE	edgeware, scalloped	flatware	
14988	3	unidentifiable	edgeware, scalloped	flatware	
14989	1	pearlware	hand-painted, early palette	teacup	thick rimline on exterior surface, interior surface exfoliated
14990	1	pearlware	hand-painted, early palette	teacup	rimline on interior surface, exterior surface exfoliated
14991	2	RWE	hand-painted, late palette	saucer	black rimline and floral motif on upper surface
14992	1	pearlware	transfer print, olde blue	hollowware	motif on exterior surface, interior surface exfoliated
14993	1	RWE	transfer print, general	flatware	fish roe and lozenge motif on upper surface
14994	1	pearlware	edgeware, embossed design	flatware	floral motif on upper surface, under surface exfoliated
14995	2	unidentifiable	edgeware, general	flatware	motif on upper surface
14996	1	unidentifiable	hand-painted, monochrome	hollowware	motif on top of lid
14997	2	pearlware	hand-painted, monochrome	flatware	motif on upper surface, under surface exfoliated
14998	1	RWE	hand-painted, monochrome	hollowware	motif on exterior surface
14999	1	unidentifiable	hand-painted, monochrome	flatware	motif on upper surface, under surface exfoliated
15000	2	unidentifiable	hand-painted, monochrome	hollowware	motif on exterior surface
15001	1	RWE	hand-painted, late palette	flatware	motif on upper surface
15002	1	RWE	hand-painted, late palette	flatware	motif on upper surface, under surface exfoliated
15003	1	pearlware	spatterware	hollowware	motif on exterior surface
15004	1	pearlware	transfer print, olde blue	flatware	motif on upper surface
15005	1	RWE	transfer print, general	flatware	motif on upper surface
15006	1	unidentifiable	transfer print, general	flatware	motif on upper surface
15007	1	RWE	undecorated	hollowware	interior surface exfoliated
15008	2	RWE	undecorated	flatware	
15009	1	pearlware	undecorated	hollowware	upper surface and footring exfoliated
15010	1	RWE	undecorated	hollowware	rounded footring fragment
15011	1	RWE	undecorated	flatware	double folded footrim, upper surface exfoliated
15012	3	creamware	undecorated	unidentifiable	
15013	18	pearlware	undecorated	unidentifiable	
15014	12	RWE	undecorated	unidentifiable	

## Plough Zone Ceramic Artifact Inventory

### The Brady Site (AIGq-83)

Cat#	Qty	Ware	Motif	Form	Comments
15015	19	unidentifiable	undecorated	unidentifiable	
15016	6	unidentifiable	undecorated	unidentifiable	all surfaces exfoliated
<i>Layer Sub-total - 105</i>					
<i>Unit Subtotal - 105</i>					
<b>Unit</b>	485N-291E				
<b>Layer:</b>	Ploughzone				
15027	1	red earthenware, coarse	glazed	hollowware	motif on interior and exterior surfaces
15028	1	red earthenware, coarse	glazed	hollowware	motif on interior surface, exterior surface exfoliated
15029	1	red earthenware, coarse	glazed	hollowware	motif on exterior surface, interior surface exfoliated
15030	3	red earthenware, coarse	glazed	hollowware	motif on exterior surface, interior surface exfoliated
15031	1	red earthenware, coarse	salt-glazed	hollowware	motif on exterior surface, interior surface exfoliated
15032	2	red earthenware, coarse	undecorated	unidentifiable	all surfaces exfoliated
15033	1	yellow ware	undecorated	unidentifiable	
15034	2	RWE	edgeware, scalloped	flatware	upper surface exfoliated
15035	2	unidentifiable	edgeware, scalloped	flatware	
15036	4	unidentifiable	edgeware, scalloped	flatware	
15037	2	RWE	transfer print, general	flatware	motif on upper surface, under surface exfoliated
15038	1	pearlware	hand-painted, monochrome	flatware	floral motif on upper surface, stamped "8" on under surface
15039	1	pearlware	hand-painted, early palette	flatware	motif on upper surface, under surface exfoliated
15040	1	RWE	hand-painted, late palette	hollowware	motif on exterior surface
15041	1	pearlware	spatterware	hollowware	motif on exterior surface
15042	1	RWE	spatterware	flatware	motif on upper surface
15043	1	RWE	transfer print, general	flatware	motif on upper surface
15044	1	unidentifiable	transfer print, general	flatware	motif on upper surface
15045	1	RWE	undecorated	flatware	upper surface exfoliated
15046	6	creamware	undecorated	unidentifiable	
15047	9	pearlware	undecorated	unidentifiable	
15048	12	RWE	undecorated	unidentifiable	
15049	16	unidentifiable	undecorated	unidentifiable	
15050	3	unidentifiable	undecorated	unidentifiable	all surfaces exfoliated
<i>Layer Sub-total - 74</i>					
<i>Unit Subtotal - 74</i>					
<b>Unit</b>	485N-292E				
<b>Layer:</b>	Ploughzone				
15067	1	jackfield	undecorated	unidentifiable	
15068	1	red earthenware, coarse	glazed	hollowware	motif on interior surface, exterior surface exfoliated

## Plough Zone Ceramic Artifact Inventory

### The Brady Site (AIGq-83)

Cat#	Qty	Ware	Motif	Form	Comments
15069	1	red earthenware, coarse	glazed	hollowware	motif on interior surface, exterior surface exfoliated
15070	1	red earthenware, coarse	glazed	hollowware	motif on exterior surface, interior surface exfoliated
15071	1	red earthenware, coarse	glazed	hollowware	motif on interior surface, exterior surface exfoliated
15072	2	red earthenware, coarse	glazed	hollowware	motif on interior surface, exterior surface exfoliated
15073	1	red earthenware, coarse	glazed	hollowware	green motif on exterior surface, yellow motif on interior surface
15074	2	red earthenware, coarse	glazed	hollowware	motif on interior surface, exterior surface exfoliated
15075	4	RWE	edgeware, scalloped	flatware	
15076	3	unidentifiable	edgeware, scalloped	flatware	
15077	1	RWE	transfer print, general	hollowware	asian motif on exterior surface, interior surface exfoliated with scalloped rim
15078	1	RWE	hand-painted, late palette	saucer	rimline on upper surface
15079	1	RWE	transfer print, general	flatware	motif on upper surface, under surface exfoliated with scalloped rim
15080	2	RWE	transfer print, general	saucer	motif on upper surface
15081	1	RWE	transfer print, general	flatware	fish roe and lozenge motif on upper surface, under surface exfoliated
15082	1	pearlware	hand-painted, monochrome	hollowware	motif on exterior surface, interior surface exfoliated
15083	3	RWE	hand-painted, monochrome	flatware	motif on upper surface, under surface exfoliated
15084	1	RWE	hand-painted, monochrome	hollowware	motif on footring fragment, upper surface exfoliated
15085	1	RWE	hand-painted, late palette	flatware	motif on upper surface
15086	1	RWE	hand-painted, late palette	flatware	motif on upper surface
15087	1	RWE	hand-painted, late palette	hollowware	motif on exterior surface
15088	1	RWE	spatterware	hollowware	motif on exterior surface
15089	1	RWE	spatterware	hollowware	motif on exterior surface
15090	1	pearlware	transfer print, general	flatware	motif on upper surface, under surface exfoliated
15091	1	RWE	transfer print, general	hollowware	motif on exterior surface, interior surface exfoliated
15092	2	RWE	transfer print, general	flatware	motif on upper surface, under surface exfoliated
15093	1	RWE	undecorated	hollowware	handle attachment on exterior surface, interior surface exfoliated
15094	1	unidentifiable	undecorated	flatware	folded footrim, upper surface exfoliated
15095	4	creamware	undecorated	unidentifiable	
15096	6	pearlware	undecorated	unidentifiable	
15097	26	RWE	undecorated	unidentifiable	
15098	11	unidentifiable	undecorated	unidentifiable	
15099	7	unidentifiable	undecorated	unidentifiable	all surfaces exfoliated

**Layer Sub-total - 93**

## Plough Zone Ceramic Artifact Inventory

### The Brady Site (AIGq-83)

Cat#	Qty	Ware	Motif	Form	Comments
<i>Unit Subtotal -</i>		93			
<b>Unit</b>	485N-293E				
<b>Layer:</b>	Ploughzone				
15116	1	red earthenware, coarse	glazed	hollowware	motif on exterior surface, interior surface exfoliated
15117	1	red earthenware, coarse	glazed	hollowware	motif on exterior surface, interior surface exfoliated
15118	1	pearlware	edgeware, scalloped	flatware	upper surface exfoliated
15119	1	red earthenware, coarse	glazed	hollowware	motif on interior surface, exterior surface exfoliated
15120	4	unidentifiable	edgeware, scalloped	flatware	
15121	1	pearlware	transfer print, general	flatware	motif on upper surface, under surface exfoliated
15122	2	RWE	transfer print, general	flatware	motif on upper surface, under surface exfoliated
15123	1	unidentifiable	unidentified	hollowware	motif on interior and exterior surfaces
15124	3	pearlware	hand-painted, monochrome	flatware	motif on upper surface
15125	1	pearlware	hand-painted, monochrome	hollowware	motif on exterior surface, interior surface exfoliated
15126	3	unidentifiable	hand-painted, monochrome	flatware	motif on upper surface, interior surface exfoliated
15127	2	RWE	hand-painted, late palette	flatware	floral motif on upper surface, under surface exfoliated
15128	1	RWE	spatterware	hollowware	motif on exterior surface
15129	1	RWE	spatterware	hollowware	motif on exterior surface
15130	1	pearlware	factory slip, banded	hollowware	motif on exterior surface, interior surface exfoliated
15131	3	pearlware	transfer print, general	flatware	motif on upper surface, under surface exfoliated
15132	1	RWE	undecorated	flatware	motif on upper surface
15133	1	pearlware	undecorated	flatware	folded footrim, upper surface exfoliated
15134	1	RWE	undecorated	flatware	folded footrim
15135	1	unidentifiable	undecorated	flatware	raised footrim
15136	1	unidentifiable	undecorated	hollowware	footring fragment
15137	2	creamware	undecorated	unidentifiable	
15138	13	pearlware	undecorated	unidentifiable	
15139	30	RWE	undecorated	unidentifiable	
15140	7	unidentifiable	undecorated	unidentifiable	
15141	2	unidentifiable	undecorated	unidentifiable	all surfaces exfoliated
<i>Layer Sub-total -</i>		86			
<i>Unit Subtotal -</i>		86			
<b>Unit</b>	485N-294E				
<b>Layer:</b>	Ploughzone				
15152	1	red earthenware, coarse	glazed	hollowware	green motif on exterior surface, yellow motif on interior surface



## Plough Zone Ceramic Artifact Inventory

### The Brady Site (AIGq-83)

Cat#	Qty	Ware	Motif	Form	Comments
15153	3	red earthenware, coarse	glazed	hollowware	motif on interior surface, exterior surface exfoliated
15154	1	red earthenware, coarse	undecorated	unidentifiable	all surfaces exfoliated
15155	1	pearlware	edgeware, scalloped	flatware	upper surface exfoliated
15156	3	pearlware	edgeware, scalloped	flatware	
15157	1	RWE	hand-painted, monochrome	saucer	motif on upper surface
15158	1	RWE	transfer print, general	flatware	fish roe and lozenge on upper surface, under surface exfoliated
15159	1	RWE	edgeware, general	flatware	under surface exfoliated
15160	2	pearlware	hand-painted, monochrome	flatware	motif on upper surface, under surface exfoliated
15161	1	unidentifiable	hand-painted, monochrome	flatware	motif on upper surface
15162	1	pearlware	hand-painted, early palette	flatware	floral motif on upper surface, under surface exfoliated
15163	1	pearlware	hand-painted, early palette	unidentifiable	motif on one surface, reverse exfoliated
15164	1	pearlware	hand-painted, early palette	hollowware	floral motif on exterior surface, interior surface exfoliated
15165	1	RWE	hand-painted, late palette	flatware	motif on upper surface
15166	1	creamware	factory slip, general	hollowware	exfoliated motif on exterior surface
15167	1	RWE	transfer print, general	flatware	motif on upper surface, under surface exfoliated
15168	1	RWE	transfer print, general	flatware	motif on upper surface
15169	1	RWE	transfer print, general	hollowware	motif on interior and exterior surfaces
15170	1	RWE	transfer print, general	flatware	motif on upper surface, under surface exfoliated
15171	1	pearlware	undecorated	hollowware	interior and exterior surfaces exfoliated
15172	1	RWE	undecorated	flatware	upper and lower surfaces exfoliated
15173	1	unidentifiable	undecorated	hollowware	
15174	2	RWE	undecorated	hollowware	rounded footing fragments
15175	2	unidentifiable	undecorated	hollowware	rounded footing
15176	2	unidentifiable	undecorated	hollowware	wedge footing present
15177	1	unidentifiable	undecorated	unidentifiable	stamped maker's mark "DAV" on base, upper surface exfoliated
15178	3	creamware	undecorated	unidentifiable	
15179	15	pearlware	undecorated	unidentifiable	
15180	14	RWE	undecorated	unidentifiable	
15181	8	unidentifiable	undecorated	unidentifiable	
15182	8	unidentifiable	undecorated	unidentifiable	all surface exfoliated
<b>Layer Sub-total -</b>		<b>82</b>			
<b>Unit Subtotal -</b>		<b>82</b>			
<b>Unit</b>	485N-295E				
<b>Layer:</b>	Ploughzone				
15193	1	red earthenware, coarse	glazed	hollowware	motif on interior and exterior surfaces
15194	1	red earthenware, coarse	salt-glazed	hollowware	motif on exterior surface, interior surface exfoliated

## Plough Zone Ceramic Artifact Inventory

### The Brady Site (AIGq-83)

Cat#	Qty	Ware	Motif	Form	Comments
15195	4	red earthenware, coarse	glazed	hollowware	motif on interior surface, exterior surface exfoliated
15196	1	canary ware	undecorated	unidentifiable	
15197	1	pearlware	edgeware, scalloped	flatware	under surface exfoliated
15198	1	RWE	edgeware, scalloped	flatware	upper and lower surfaces exfoliated
15199	1	unidentifiable	hand-painted, monochrome	teacup	motif on exterior surface, interior surface exfoliated
15200	1	RWE	hand-painted, late palette	teacup	thick rimline and motif on exterior surface, interior surface exfoliated
15201	1	RWE	hand-painted, late palette	hollowware	rimline on interior surface, exterior surface exfoliated
15202	1	pearlware	edgeware, general	flatware	under surface exfoliated
15203	1	creamware	factory slip, banded	hollowware	motif on exterior surface, interior surface exfoliated
15204	3	unidentifiable	hand-painted, monochrome	hollowware	motif on exterior surface, interior surface exfoliated
15205	1	pearlware	hand-painted, early palette	hollowware	motif on exterior surface
15206	1	RWE	hand-painted, late palette	hollowware	motif on exterior surface, interior surface exfoliated
15207	1	RWE	hand-painted, late palette	hollowware	floral motif on exterior surface, interior surface exfoliated
15208	1	pearlware	spatterware	hollowware	motif on exterior surface, interior surface exfoliated
15209	1	RWE	spatterware	hollowware	motif on exterior surface
15210	1	pearlware	transfer print, general	flatware	motif on upper surface, under surface exfoliated
15211	1	RWE	transfer print, general	flatware	motif on upper surface, under surface exfoliated
15212	1	pearlware	factory slip, banded	hollowware	motif on exterior surface, interior surface exfoliated
15213	1	unidentifiable	unidentified	hollowware	motif on exterior surface, interior surface exfoliated
15214	1	pearlware	undecorated	flatware	upper surface exfoliated
15215	1	pearlware	undecorated	hollowware	exterior surface exfoliated
15216	1	creamware	undecorated	hollowware	wedge footring
15217	1	RWE	undecorated	hollowware	rounded footring fragment
15218	1	unidentifiable	undecorated	flatware	double folded footrim, upper surface exfoliated
15219	1	creamware	undecorated	unidentifiable	
15220	19	pearlware	undecorated	unidentifiable	
15221	22	RWE	undecorated	unidentifiable	
15222	15	unidentifiable	undecorated	unidentifiable	
15223	3	unidentifiable	undecorated	unidentifiable	all surfaces exfoliated

**Layer Sub-total - 91**

**Unit Subtotal - 91**

**Unit 485N-296E**

**Layer: Ploughzone**

## Plough Zone Ceramic Artifact Inventory

### The Brady Site (AIGq-83)

Cat#	Qty	Ware	Motif	Form	Comments
15235	1	red earthenware, coarse	glazed	hollowware	motif on interior and exterior surfaces
15236	1	red earthenware, coarse	glazed	hollowware	motif on one surface, reverse exfoliated
15237	2	red earthenware, coarse	glazed	hollowware	motif on exterior surface, interior surface exfoliated
15238	2	red earthenware, coarse	glazed	hollowware	motif on interior surface, exterior surface exfoliated
15239	2	red earthenware, coarse	undecorated	hollowware	undecorated exterior surface, interior surface exfoliated
15240	2	canary ware	rouletted	hollowware	motif on exterior surface, interior surface exfoliated
15241	3	pearlware	edgeware, scalloped	flatware	motif on upper surface, under surface exfoliated
15242	2	RWE	edgeware, scalloped	flatware	
15243	1	RWE	spatterware	hollowware	motif on exterior surface, interior surface exfoliated
15244	2	RWE	hand-painted, monochrome	flatware	motif on upper surface, under surface exfoliated
15245	1	unidentifiable	hand-painted, monochrome	flatware	motif on upper surface
15246	1	RWE	transfer print, general	flatware	motif on upper surface, under surface exfoliated
15247	1	unidentifiable	transfer print, general	flatware	motif on upper surface
15248	1	RWE	undecorated	hollowware	interior surface exfoliated
15249	1	RWE	undecorated	flatware	folded footrim, upper surface exfoliated
15250	1	unidentifiable	undecorated	flatware	raised footrim
15251	2	creamware	undecorated	unidentifiable	
15252	15	pearlware	undecorated	unidentifiable	
15253	17	RWE	undecorated	unidentifiable	
15254	1	unidentifiable	undecorated	unidentifiable	
15255	4	unidentifiable	undecorated	unidentifiable	all surfaces exfoliated
<b>Layer Sub-total - 63</b>					
<b>Unit Subtotal - 63</b>					
<b>Unit</b>	485N-297E				
<b>Layer:</b>	Ploughzone				
15262	1	jackfield	undecorated	hollowware	rounded footring
15263	1	jackfield	undecorated	unidentifiable	
15264	1	red earthenware, coarse	glazed	hollowware	motif on exterior surface, interior surface exfoliated
15265	2	red earthenware, coarse	glazed	hollowware	motif on interior and exterior surface
15266	1	red earthenware, coarse	salt-glazed	hollowware	motif on exterior surface, interior surface exfoliated
15267	2	red earthenware, coarse	glazed	hollowware	motif on interior surface, exterior surface exfoliated
15268	3	red earthenware, coarse	glazed	hollowware	motif on interior surface, exterior surface exfoliated
15269	2	red earthenware, coarse	glazed	hollowware	motif on exterior surface, interior surface exfoliated

## Plough Zone Ceramic Artifact Inventory

### The Brady Site (AIGq-83)

Cat#	Qty	Ware	Motif	Form	Comments
15270	1	red earthenware, coarse	glazed	hollowware	motif on interior surface, exterior surface exfoliated
15271	3	red earthenware, coarse	undecorated	unidentifiable	all surfaces exfoliated
15272	2	pearlware	edgeware, scalloped	flatware	upper surface exfoliated
15273	3	pearlware	edgeware, scalloped	flatware	
15274	2	unidentifiable	edgeware, general	flatware	upper surface exfoliated
15275	1	unidentifiable	unidentified	saucer	motif on upper surface
15276	1	pearlware	hand-painted, early palette	saucer	rimline on upper surface, under surface exfoliated
15277	1	RWE	hand-painted, late palette	saucer	rimline on upper surface, under surface exfoliated
15278	1	RWE	transfer print, general	flatware	motif on upper surface, under surface exfoliated, scalloped rim
15279	1	RWE	unidentified	flatware	motif on edge, upper surface exfoliated
15280	1	pearlware	unidentified	hollowware	motif on lip, exterior surface exfoliated
15281	1	RWE	unidentified	flatware	motif on upper surface
15282	1	pearlware	edgeware, embossed design	flatware	motif on upper surface
15283	1	RWE	edgeware, general	flatware	motif on upper surface, under surface exfoliated
15284	1	unidentifiable	edgeware, general	flatware	motif on upper surface, under surface exfoliated
15285	1	RWE	hand-painted, monochrome	flatware	motif on upper surface, under surface exfoliated
15286	1	RWE	hand-painted, monochrome	hollowware	motif on exterior surface, interior surface exfoliated
15287	1	RWE	hand-painted, monochrome	hollowware	wedge footing fragment with motif on exterior surface
15288	1	pearlware	hand-painted, early palette	hollowware	motif on exterior surface
15289	1	RWE	hand-painted, late palette	hollowware	motif on exterior surface
15290	1	RWE	spatterware	flatware	motif on upper surface, under surface exfoliated
15291	1	pearlware	transfer print, olde blue	hollowware	motif on exterior surface, interior surface exfoliated
15292	1	pearlware	transfer print, general	flatware	motif on upper surface, under surface exfoliated
15293	1	RWE	transfer print, general	hollowware	motif on exterior surface, interior surface exfoliated
15294	1	RWE	transfer print, general	teacup	floral motif on handle
15295	2	RWE	transfer print, general	flatware	motif on upper surface, under surface exfoliated
15296	1	RWE	undecorated	flatware	upper surface exfoliated
15297	2	RWE	undecorated	flatware	
15298	1	pearlware	undecorated	flatware	folded footrim, upper surface exfoliated
15299	1	RWE	undecorated	flatware	folded footrim, upper surface exfoliated
15300	1	pearlware	undecorated	hollowware	rounded footing fragment
15301	1	pearlware	undecorated	flatware	stamping on under surface, upper surface exfoliated

## Plough Zone Ceramic Artifact Inventory

### The Brady Site (AIGq-83)

Cat#	Qty	Ware	Motif	Form	Comments
15302	6	creamware	undecorated	unidentifiable	
15303	21	pearlware	undecorated	unidentifiable	
15304	24	RWE	undecorated	unidentifiable	
15305	7	unidentifiable	undecorated	unidentifiable	
15306	4	unidentifiable	undecorated	unidentifiable	all surfaces exfoliated
<b>Layer Sub-total - 115</b>					
<b>Unit Subtotal - 115</b>					
<b>Unit 485N-298E</b>					
<b>Layer: Ploughzone</b>					
15317	1	red earthenware, refined	glazed	unidentifiable	motif on interior and exterior surfaces
15318	1	red earthenware, coarse	glazed	hollowware	motif on interior surface, exterior surface exfoliated
15319	2	red earthenware, coarse	glazed	hollowware	motif on interior surface, exterior surface exfoliated
15320	2	red earthenware, coarse	glazed	hollowware	motif on interior surface, exterior surface exfoliated
15321	1	yellow ware	undecorated	unidentifiable	
15322	1	canary ware	rouletted	hollowware	banded motif on exterior surface, interior surface exfoliated
15323	7	pearlware	edgeware, scalloped	flatware	
15324	1	RWE	hand-painted, late palette	saucer	rimline on upper surface, under surface exfoliated
15325	1	RWE	transfer print, general	saucer	motif on upper surface
15326	1	pearlware	edgeware, general	flatware	motif on upper surface, under surface exfoliated
15327	1	pearlware	hand-painted, monochrome	hollowware	motif on exterior surface, interior surface exfoliated
15328	1	pearlware	hand-painted, monochrome	flatware	motif on upper surface, under surface exfoliated
15329	2	RWE	hand-painted, monochrome	hollowware	motif on exterior surface, interior surface exfoliated
15330	3	unidentifiable	hand-painted, monochrome	hollowware	motif on exterior surface, interior surface exfoliated
15331	1	unidentifiable	factory slip, general	hollowware	motif on exterior surface, interior surface exfoliated
15332	1	RWE	transfer print, general	flatware	motif on upper surface, under surface exfoliated
15333	2	pearlware	undecorated	flatware	folded footrim, upper surface exfoliated
15334	2	creamware	undecorated	unidentifiable	
15335	15	pearlware	undecorated	unidentifiable	
15336	12	RWE	undecorated	unidentifiable	
15337	11	unidentifiable	undecorated	unidentifiable	
15338	5	unidentifiable	undecorated	unidentifiable	all surfaces exfoliated
<b>Layer Sub-total - 74</b>					
<b>Unit Subtotal - 74</b>					

## Plough Zone Ceramic Artifact Inventory

### The Brady Site (AIGq-83)

Cat#	Qty	Ware	Motif	Form	Comments
<b>Unit</b>	485N-299E				
<b>Layer:</b>	Ploughzone				
15350	2	red earthenware, coarse	glazed	hollowware	motif on interior and exterior surfaces
15351	1	red earthenware, coarse	salt-glazed	hollowware	motif on exterior surface, interior surface exfoliated
15353	2	red earthenware, coarse	glazed	hollowware	motif on interior surface, exterior surface exfoliated
15354	2	red earthenware, coarse	glazed	hollowware	motif on interior surface, exterior surface exfoliated
15355	2	red earthenware, coarse	glazed	hollowware	motif on interior surface, exterior surface exfoliated
15356	3	red earthenware, coarse	undecorated	unidentifiable	all surfaces exfoliated
15357	2	canary ware	undecorated	unidentifiable	
15358	1	pearlware	edgeware, scalloped	flatware	upper surface exfoliated
15359	4	pearlware	edgeware, scalloped	flatware	
15360	1	RWE	edgeware, scalloped	flatware	under surface exfoliated
15361	1	RWE	edgeware, scalloped	flatware	
15362	1	unidentifiable	hand-painted, monochrome	hollowware	motif on exterior surface, interior surface exfoliated
15363	1	unidentifiable	hand-painted, monochrome	saucer	thick rimline and motif on upper surface
15364	1	unidentifiable	hand-painted, general	saucer	thick blue rimline and motif on upper surface
15365	1	pearlware	transfer print, general	flatware	motif on upper surface, under surface exfoliated
15366	2	pearlware	hand-painted, monochrome	flatware	motif on upper surface
15367	1	RWE	hand-painted, monochrome	hollowware	motif above carination on exterior surface, interior surface exfoliated
15368	2	RWE	hand-painted, monochrome	flatware	motif on upper surface
15369	2	unidentifiable	hand-painted, general	hollowware	motif on exterior surface
15370	1	RWE	spatterware	hollowware	motif on exterior surface, interior surface exfoliated
15371	1	RWE	spatterware	hollowware	motif on exterior surface, interior surface exfoliated
15372	1	unidentifiable	factory slip, general	hollowware	motif on exterior surface, interior surface exfoliated
15373	1	RWE	transfer print, general	flatware	motif on upper surface, under surface exfoliated
15374	1	RWE	transfer print, general	flatware	motif on upper surface, under surface exfoliated
15375	1	RWE	hand-painted, late palette	hollowware	motif on exterior surface, interior surface exfoliated
15376	1	RWE	undecorated	flatware	upper surface exfoliated
15377	1	pearlware	undecorated	hollowware	
15378	1	RWE	undecorated	hollowware	rounded footring fragment
15379	1	creamware	undecorated	hollowware	rounded footring
15380	2	creamware	undecorated	unidentifiable	

## Plough Zone Ceramic Artifact Inventory

### The Brady Site (AIGq-83)

Cat#	Qty	Ware	Motif	Form	Comments
15381	14	pearlware	undecorated	unidentifiable	
15382	27	RWE	undecorated	unidentifiable	
15383	8	unidentifiable	undecorated	unidentifiable	
15384	5	unidentifiable	undecorated	unidentifiable	all surfaces exfoliated
<b>Layer Sub-total - 98</b>					
<b>Unit Subtotal - 98</b>					
<b>Unit</b>	485N-300E				
<b>Layer:</b>	Ploughzone				
15395	2	red earthenware, coarse	glazed	hollowware	motif on interior surface, exterior surface exfoliated
15396	2	red earthenware, coarse	glazed	hollowware	motif on interior surface, exterior surface exfoliated
15397	6	red earthenware, coarse	glazed	hollowware	motif on interior surface, exterior surface exfoliated
15398	2	red earthenware, coarse	salt-glazed	hollowware	motif on exterior surface, interior surface exfoliated
15399	2	red earthenware, coarse	glazed	hollowware	motif on interior surface, exterior surface exfoliated
15400	1	red earthenware, coarse	undecorated	unidentifiable	all surfaces exfoliated
15401	6	pearlware	edgeware, scalloped	flatware	
15402	2	unidentifiable	edgeware, scalloped	flatware	under surface exfoliated
15403	1	RWE	hand-painted, late palette	saucer	rimline on upper surface
15404	1	RWE	hand-painted, late palette	saucer	rimline and motif on upper surface
15405	1	RWE	transfer print, general	flatware	motif on upper surface
15406	1	RWE	transfer print, general	flatware	fish roe and lozenge motif on upper surface, under surface exfoliated
15407	1	unidentifiable	unidentified	flatware	motif on upper surface
15408	2	pearlware	edgeware, general	flatware	motif on upper surface, under surface exfoliated
15409	3	pearlware	hand-painted, monochrome	flatware	motif on upper surface
15410	1	pearlware	hand-painted, monochrome	hollowware	motif on exterior surface, interior surface exfoliated
15411	1	unidentifiable	hand-painted, monochrome	flatware	motif on exterior surface, interior surface exfoliated
15412	2	unidentifiable	hand-painted, monochrome	hollowware	motif on exterior surface, interior surface exfoliated
15413	2	pearlware	hand-painted, early palette	flatware	motif on upper surface
15414	1	pearlware	factory slip, banded	hollowware	green rouletted motif and red banded motif on exterior surface, interior surface exfoliated
15415	1	RWE	spatterware	hollowware	motif on exterior surface, interior surface exfoliated
15416	1	RWE	spatterware	hollowware	motif on exterior surface, interior surface exfoliated
15417	1	pearlware	transfer print, olde blue	flatware	floral motif on upper surface, under surface exfoliated
15418	2	RWE	transfer print, general	flatware	motif on upper surface

## Plough Zone Ceramic Artifact Inventory

### The Brady Site (AIGq-83)

Cat#	Qty	Ware	Motif	Form	Comments
15419	1	RWE	undecorated	hollowware	exterior surface exfoliated
15420	4	pearlware	undecorated	unidentifiable	folded footrim
15421	3	creamware	undecorated	unidentifiable	
15422	31	pearlware	undecorated	unidentifiable	
15423	28	RWE	undecorated	unidentifiable	
15424	10	unidentifiable	undecorated	unidentifiable	
15425	4	unidentifiable	undecorated	unidentifiable	all surfaces exfoliated
<b>Layer Sub-total - 126</b>					
<b>Unit Subtotal - 126</b>					
<b>Unit</b>	485N-301E				
<b>Layer:</b>	Ploughzone				
15437	1	jackfield	undecorated	unidentifiable	
15438	1	red earthenware, coarse	glazed	hollowware	motif on interior and exterior surfaces
15439	1	red earthenware, coarse	glazed	hollowware	motif on interior surface, exterior surface exfoliated
15440	1	red earthenware, coarse	glazed	hollowware	motif on interior surface, exterior surface exfoliated
15441	1	red earthenware, coarse	glazed	hollowware	motif on interior surface, exterior surface exfoliated
15442	1	red earthenware, coarse	glazed	hollowware	motif on interior surface, exterior surface exfoliated
15443	1	red earthenware, coarse	undecorated	unidentifiable	all surfaces exfoliated
15444	4	pearlware	edgeware, scalloped	flatware	
15445	1	unidentifiable	hand-painted, monochrome	saucer	motif on upper surface, under surface exfoliated
15446	1	RWE	hand-painted, late palette	teacup	rimlines on interior and exterior surfaces
15447	1	RWE	hand-painted, late palette	teacup	motif on exterior surface, interior surface exfoliated
15448	1	unidentifiable	hand-painted, general	teacup	rimline on interior surface, exterior surface exfoliated
15449	1	unidentifiable	hand-painted, monochrome	hollowware	horizontal line on interior surface, exterior surface exfoliated
15450	2	pearlware	edgeware, general	flatware	under surface exfoliated
15451	2	pearlware	hand-painted, monochrome	hollowware	motif on exterior surface, interior surface exfoliated
15452	1	RWE	hand-painted, monochrome	flatware	motif on upper surface
15453	1	RWE	hand-painted, late palette	hollowware	motif on exterior surface, interior surface exfoliated
15454	1	unidentifiable	hand-painted, general	hollowware	motif on exterior surface, interior surface exfoliated
15455	1	unidentifiable	hand-painted, general	hollowware	motif on exterior surface, interior surface exfoliated
15456	3	pearlware	transfer print, general	flatware	motif on upper surface
15457	2	RWE	transfer print, general	flatware	motif on upper surface, under surface exfoliated



## Plough Zone Ceramic Artifact Inventory

### The Brady Site (AIGq-83)

Cat#	Qty	Ware	Motif	Form	Comments
15458	1	unidentifiable	transfer print, general	flatware	motif on upper surface, under surface exfoliated
15459	1	unidentifiable	transfer print, general	flatware	motif on upper surface, under surface exfoliated
15460	1	RWE	undecorated	unidentifiable	one surface exfoliated
15461	2	creamware	undecorated	unidentifiable	
15462	13	pearlware	undecorated	unidentifiable	
15463	16	RWE	undecorated	unidentifiable	
15464	8	unidentifiable	undecorated	unidentifiable	
15465	2	unidentifiable	undecorated	unidentifiable	all surfaces exfoliated
<b>Layer Sub-total - 73</b>					
<b>Unit Subtotal - 73</b>					
<b>Unit</b>	485N-302E				
<b>Layer:</b>	Ploughzone				
15474	1	jackfield	undecorated	hollowware	wedged footing
15475	1	jackfield	undecorated	unidentifiable	
15476	1	red earthenware, coarse	glazed	hollowware	motif on exterior surface, interior surface exfoliated
15477	4	red earthenware, coarse	glazed	hollowware	motif on exterior surface, interior surface exfoliated
15478	2	red earthenware, coarse	glazed	hollowware	motif on interior surface, exterior surface exfoliated
15479	1	red earthenware, coarse	glazed	hollowware	motif on interior surface, exterior surface exfoliated
15480	2	red earthenware, coarse	glazed	hollowware	motif on interior surface, exterior surface exfoliated
15481	1	red earthenware, coarse	glazed	hollowware	green motif on exterior surface, yellow motif on interior surface
15482	2	red earthenware, coarse	glazed	hollowware	motif on exterior surface, interior surface exfoliated
15483	1	red earthenware, coarse	glazed	hollowware	motif on interior surface, exterior surface exfoliated
15484	1	red earthenware, coarse	glazed	hollowware	motif on exterior surface, interior surface exfoliated
15485	2	red earthenware, coarse	undecorated	hollowware	undecorated exterior surface, interior surface exfoliated
15486	1	yellow ware	undecorated	unidentifiable	
15487	1	canary ware	undecorated	unidentifiable	
15488	2	canary ware	undecorated	unidentifiable	
15489	1	pearlware	edgeware, scalloped	flatware	under surface exfoliated
15490	3	pearlware	edgeware, scalloped	flatware	
15491	1	RWE	edgeware, scalloped	flatware	under surface exfoliated
15492	1	unidentifiable	edgeware, scalloped	flatware	
15493	2	pearlware	undecorated	hollowware	motif on lip, exterior surface exfoliated
15494	1	pearlware	transfer print, general	teacup	motif on interior and exterior surfaces
15495	3	pearlware	hand-painted, monochrome	flatware	motif on upper surface with raised footrim

## Plough Zone Ceramic Artifact Inventory

### The Brady Site (AIGq-83)

Cat#	Qty	Ware	Motif	Form	Comments
15496	2	RWE	hand-painted, monochrome	hollowware	motif on exterior surface, line on interior surface
15497	1	unidentifiable	hand-painted, monochrome	unidentifiable	motif on one surface, reverse exfoliated
15498	1	pearlware	hand-painted, early palette	hollowware	motif on exterior surface, interior surface exfoliated
15499	1	RWE	hand-painted, monochrome	flatware	floral motif on upper surface
15500	1	RWE	hand-painted, late palette	flatware	motif on upper surface, under surface exfoliated
15501	1	RWE	hand-painted, late palette	hollowware	floral motif on exterior surface, interior surface exfoliated
15502	1	RWE	spatterware	hollowware	motif on exterior surface, interior surface exfoliated
15503	1	pearlware	transfer print, olde blue	hollowware	floral motif on exterior surface
15504	1	RWE	transfer print, general	flatware	fish roe and lozenge motif on upper surface, under surface exfoliated
15505	2	RWE	transfer print, general	flatware	motif on upper surface, under surface exfoliated
15506	1	pearlware	undecorated	hollowware	exterior surface exfoliated
15507	1	RWE	undecorated	flatware	upper and lower surfaces exfoliated
15508	2	RWE	undecorated	hollowware	rounded footring fragments
15509	2	RWE	undecorated	flatware	folded footrim, upper surface exfoliated
15510	2	creamware	undecorated	unidentifiable	
15511	23	pearlware	undecorated	unidentifiable	
15512	21	RWE	undecorated	unidentifiable	
15513	8	RWE	undecorated	unidentifiable	
15514	9	unidentifiable	undecorated	unidentifiable	all surfaces exfoliated
<b>Layer Sub-total - 116</b>					
<b>Unit Subtotal - 116</b>					
<b>Unit</b>	485N-303E				
<b>Layer:</b>	Ploughzone				
15527	1	red earthenware, coarse	glazed	hollowware	motif on exterior surface, interior surface exfoliated
15528	1	red earthenware, coarse	glazed	hollowware	motif on interior surface, exterior surface exfoliated
15529	2	red earthenware, coarse	glazed	hollowware	motif on interior surface, exterior surface exfoliated
15530	3	red earthenware, coarse	glazed	hollowware	motif on interior surface
15531	2	red earthenware, coarse	glazed	hollowware	motif on interior surface, exterior surface exfoliated
15532	1	red earthenware, coarse	glazed	hollowware	motif on interior surface, exterior surface exfoliated
15533	1	red earthenware, coarse	undecorated	hollowware	undecorated exterior surface, interior surface exfoliated
15534	2	yellow ware	undecorated	unidentifiable	
15535	3	pearlware	edgeware, scalloped	flatware	
15536	1	pearlware	transfer print, general	flatware	motif on upper surface, scalloped rim

## Plough Zone Ceramic Artifact Inventory

### The Brady Site (AIGq-83)

Cat#	Qty	Ware	Motif	Form	Comments
15537	3	unidentifiable	hand-painted, monochrome	flatware	motif on upper surface, under surface exfoliated
15538	1	pearlware	hand-painted, early palette	hollowware	motif above carination on exterior surface, interior surface exfoliated
15539	1	RWE	hand-painted, late palette	hollowware	motif on exterior surface, interior surface exfoliated
15540	1	creamware	factory slip, general	hollowware	motif on exterior surface, interior surface exfoliated
15541	1	creamware	undecorated	hollowware	
15542	1	RWE	undecorated	flatware	upper surface exfoliated
15543	1	RWE	undecorated	flatware	under surface exfoliated
15544	1	pearlware	undecorated	hollowware	upper surface and footring exfoliated
15545	1	pearlware	undecorated	flatware	folded footrim, upper surface exfoliated
15546	1	RWE	undecorated	flatware	raised footrim, upper surface exfoliated
15547	2	unidentifiable	undecorated	unidentifiable	raised footrim, upper surface exfoliated
15548	2	creamware	undecorated	unidentifiable	
15549	10	pearlware	undecorated	unidentifiable	
15550	15	RWE	undecorated	unidentifiable	
15551	9	unidentifiable	undecorated	unidentifiable	
15552	6	unidentifiable	undecorated	unidentifiable	all surfaces exfoliated
<b>Layer Sub-total - 73</b>					
<b>Unit Subtotal - 73</b>					
<b>Unit</b>	485N-304E				
<b>Layer:</b>	Ploughzone				
15563	2	red earthenware, coarse	glazed	hollowware	green motif on exterior surface, yellow motif on interior surface
15564	1	red earthenware, coarse	glazed	hollowware	motif on exterior surface, interior surface exfoliated
15565	1	red earthenware, coarse	undecorated	hollowware	undecorated surface on exterior surface, interior surface exfoliated
15566	1	canary ware	undecorated	unidentifiable	
15567	2	canary ware	undecorated	unidentifiable	
15568	1	pearlware	edgeware, scalloped	flatware	under surface exfoliated
15569	1	RWE	edgeware, general	flatware	upper surface exfoliated
15570	1	pearlware	edgeware, general	flatware	under surface exfoliated
15571	2	pearlware	hand-painted, monochrome	hollowware	motif on exterior surface
15572	2	RWE	hand-painted, monochrome	flatware	motif on upper surface
15573	1	unidentifiable	hand-painted, monochrome	flatware	motif on upper surface
15574	1	pearlware	hand-painted, early palette	flatware	motif on upper surface
15575	1	unidentifiable	hand-painted, general	flatware	motif on upper surface, under surface exfoliated
15576	1	RWE	slobberware	flatware	motif on upper surface
15577	1	unidentifiable	transfer print, general	hollowware	motif on interior and exterior surfaces
15578	1	unidentifiable	transfer print, general	flatware	motif on upper surface, under surface exfoliated

## Plough Zone Ceramic Artifact Inventory

### The Brady Site (AIGq-83)

Cat#	Qty	Ware	Motif	Form	Comments
15579	2	RWE	undecorated	flatware	raised footrim, upper surface exfoliated
15580	2	unidentifiable	undecorated	unidentifiable	raised footrim
15581	1	creamware	undecorated	unidentifiable	
15582	21	pearlware	undecorated	unidentifiable	
15583	22	RWE	undecorated	unidentifiable	
15584	11	unidentifiable	undecorated	unidentifiable	
15585	4	unidentifiable	undecorated	unidentifiable	all surfaces exfoliated
<b>Layer Sub-total - 83</b>					
<b>Unit Subtotal - 83</b>					
<b>Unit 485N-305E</b>					
<b>Layer: Ploughzone</b>					
15598	1	red earthenware, coarse	glazed	hollowware	motif on exterior surface, interior surface exfoliated
15599	3	red earthenware, coarse	glazed	hollowware	motif on interior surface, exterior surface exfoliated
15600	2	red earthenware, coarse	glazed	hollowware	motif on exterior surface, interior surface exfoliated
15601	1	red earthenware, coarse	glazed	hollowware	motif on exterior surface, interior surface exfoliated
15602	1	red earthenware, coarse	glazed	hollowware	motif on interior and exterior surfaces
15603	1	red earthenware, coarse	undecorated	unidentifiable	all surfaces exfoliated
15604	1	red earthenware, coarse	undecorated	unidentifiable	all surfaces exfoliated
15605	2	canary ware	rouletted	hollowware	banded motif on exterior surface
15606	2	pearlware	edgeware, scalloped	flatware	
15607	2	RWE	edgeware, scalloped	flatware	
15608	1	unidentifiable	edgeware, scalloped	flatware	upper surface exfoliated
15609	1	pearlware	hand-painted, monochrome	teacup	motif on exterior surface
15610	1	RWE	hand-painted, late palette	saucer	rimline on upper surface
15611	2	RWE	edgeware, general	flatware	under surface exfoliated
15612	1	unidentifiable	edgeware, general	flatware	under surface exfoliated
15613	4	pearlware	hand-painted, monochrome	hollowware	motif on exterior surface
15614	1	unidentifiable	hand-painted, monochrome	hollowware	motif on exterior surface, interior surface exfoliated
15615	1	pearlware	hand-painted, monochrome	flatware	motif on upper surface, raised footrim
15616	3	RWE	transfer print, general	flatware	motif on upper surface, under surface exfoliated
15617	1	unidentifiable	transfer print, general	hollowware	motif on interior surface, exterior surface exfoliated
15618	1	RWE	transfer print, general	flatware	motif on upper surface
15619	1	RWE	transfer print, general	flatware	motif on upper surface, under surface exfoliated
15620	1	RWE	undecorated	hollowware	interior surface exfoliated
15621	1	RWE	undecorated	flatware	upper surface exfoliated
15622	3	pearlware	undecorated	flatware	folded footrim, upper surface exfoliated
15623	1	creamware	undecorated	unidentifiable	

## Plough Zone Ceramic Artifact Inventory

### The Brady Site (AIGq-83)

Cat#	Qty	Ware	Motif	Form	Comments
15624	12	pearlware	undecorated	unidentifiable	
15625	16	RWE	undecorated	unidentifiable	
15626	12	unidentifiable	undecorated	unidentifiable	
15627	12	unidentifiable	undecorated	unidentifiable	all surfaces exfoliated
<b>Layer Sub-total - 92</b>					
<b>Unit Subtotal - 92</b>					
<b>Unit</b>	485N-306E				
<b>Layer:</b>	Ploughzone				
15639	1	red earthenware, coarse	glazed	hollowware	motif on exterior surface of body, undecorated rim, interior surface exfoliated
15640	1	red earthenware, coarse	glazed	hollowware	motif on interior and exterior surfaces
15641	2	red earthenware, coarse	salt-glazed	hollowware	motif on exterior surface, interior surface exfoliated
15642	1	red earthenware, coarse	glazed	hollowware	motif on interior surface, exterior surface exfoliated
15643	6	red earthenware, coarse	glazed	hollowware	motif on exterior surface, interior surface exfoliated
15644	2	red earthenware, coarse	undecorated	hollowware	undecorated exterior surface, interior surface exfoliated
15645	2	canary ware	undecorated	unidentifiable	
15646	1	pearlware	edgeware, scalloped	flatware	under surface exfoliated
15647	2	unidentifiable	edgeware, scalloped	flatware	
15648	1	unidentifiable	hand-painted, monochrome	hollowware	motif on exterior surface, interior surface exfoliated
15649	1	pearlware	hand-painted, early palette	saucer	rimline on upper surface
15650	1	unidentifiable	hand-painted, general	flatware	rimline on upper surface under surface exfoliated
15651	1	RWE	spatterware	saucer	motif on upper surface
15652	1	unidentifiable	hand-painted, monochrome	flatware	motif on upper surface, under surface exfoliated
15653	1	unidentifiable	hand-painted, monochrome	hollowware	motif on exterior surface
15654	1	pearlware	hand-painted, early palette	hollowware	motif on exterior surface, interior surface exfoliated
15655	1	pearlware	hand-painted, early palette	flatware	motif on upper surface
15656	1	pearlware	hand-painted, early palette	flatware	motif on upper surface, raised footrim
15657	1	unidentifiable	hand-painted, general	flatware	motif on upper surface, under surface exfoliated
15658	1	unidentifiable	factory slip, general	hollowware	motif on exterior surface, interior surface exfoliated
15659	1	RWE	factory slip, banded	hollowware	motif on exterior surface, interior surface exfoliated
15660	1	pearlware	transfer print, olde blue	hollowware	motif on carination on exterior surface, interior surface exfoliated
15661	1	unidentifiable	transfer print, general	hollowware	motif on interior and exterior surfaces
15662	1	RWE	transfer print, general	flatware	floral motif on upper surface
15663	1	RWE	transfer print, general	flatware	motif on upper surface

## Plough Zone Ceramic Artifact Inventory

### The Brady Site (AIGq-83)

Cat#	Qty	Ware	Motif	Form	Comments
15664	1	unidentifiable	undecorated	hollowware	
15665	1	pearlware	undecorated	flatware	folded footrim, upper surface exfoliated
15666	1	RWE	undecorated	flatware	raised footrim, upper surface exfoliated
15667	1	unidentifiable	undecorated	flatware	raised footrim, upper surface exfoliated
15668	2	creamware	undecorated	unidentifiable	
15669	17	pearlware	undecorated	unidentifiable	
15670	21	RWE	undecorated	unidentifiable	
15671	22	unidentifiable	undecorated	unidentifiable	
15672	9	unidentifiable	undecorated	unidentifiable	all surfaces exfoliated
<b>Layer Sub-total - 109</b>					
<b>Unit Subtotal - 109</b>					
<b>Unit</b>	485N-307E				
<b>Layer:</b>	Ploughzone				
15690	2	jackfield	undecorated	unidentifiable	both surfaces exfoliated
15691	1	red earthenware, coarse	glazed	hollowware	motif on interior and exterior surfaces
15692	2	red earthenware, coarse	glazed	hollowware	motif on interior surface, exterior surface exfoliated
15693	3	red earthenware, coarse	salt-glazed	hollowware	motif on exterior surface, interior surface exfoliated
15694	1	red earthenware, coarse	glazed	hollowware	motif on interior surface, exterior surface exfoliated
15695	1	red earthenware, coarse	undecorated	unidentifiable	all surfaces exfoliated
15696	2	canary ware	rouletted	hollowware	banded motif on exterior surface, interior surface exfoliated
15697	1	pearlware	edgeware, scalloped	flatware	upper surface exfoliated
15698	1	pearlware	edgeware, scalloped	flatware	
15699	2	unidentifiable	edgeware, scalloped	flatware	
15700	1	RWE	hand-painted, late palette	saucer	black rimline and motif on upper surface
15701	2	unidentifiable	transfer print, general	flatware	fish roe and lozenge motif on upper surface
15702	1	RWE	unidentified	flatware	exfoliated motif on upper surface
15703	1	pearlware	hand-painted, monochrome	hollowware	motif on interior surface, exterior surface exfoliated
15704	1	pearlware	hand-painted, early palette	hollowware	floral motif with brown stems on exterior surface, interior surface exfoliated
15705	1	RWE	hand-painted, late palette	flatware	floral motif on upper surface
15706	1	RWE	hand-painted, late palette	hollowware	motif on exterior surface, interior surface exfoliated
15707	1	RWE	hand-painted, late palette	hollowware	motif on exterior surface, interior surface exfoliated
15708	1	RWE	hand-painted, late palette	hollowware	motif on exterior surface, interior surface exfoliated
15709	1	pearlware	factory slip, dendritic	hollowware	motif on exterior surface
15710	1	pearlware	transfer print, olde blue	hollowware	motif on interior and exterior surfaces

## Plough Zone Ceramic Artifact Inventory

### The Brady Site (AIGq-83)

Cat#	Qty	Ware	Motif	Form	Comments
15711	2	pearlware	transfer print, olde blue	hollowware	motif on exterior surface, interior surface exfoliated
15712	1	RWE	transfer print, general	hollowware	motif on interior and exterior surfaces
15713	2	RWE	transfer print, general	flatware	motif on upper surface, under surface exfoliated
15714	1	RWE	transfer print, general	hollowware	motif on exterior surface
15715	1	unidentifiable	transfer print, general	flatware	motif on upper surface, under surface exfoliated
15716	1	RWE	hand-painted, monochrome	flatware	motif on upper surface, raised footrim
15717	1	unidentifiable	undecorated	unidentifiable	raised footrim, upper surface exfoliated
15718	1	creamware	undecorated	unidentifiable	
15719	25	unidentifiable	undecorated	unidentifiable	
15720	24	RWE	undecorated	unidentifiable	
15721	16	unidentifiable	undecorated	unidentifiable	
15722	3	unidentifiable	undecorated	unidentifiable	all surfaces exfoliated
<b>Layer Sub-total - 106</b>					
<b>Unit Subtotal - 106</b>					
<b>Unit</b>	486N-285E				
<b>Layer:</b>	Ploughzone				
15735	2	red earthenware, coarse	glazed	hollowware	motif on interior surface, exterior surface exfoliated
15736	1	RWE	edgeware, general	flatware	under surface exfoliated
15737	2	pearlware	hand-painted, monochrome	hollowware	motif on exterior surface
15738	3	unidentifiable	hand-painted, monochrome	hollowware	motif on exterior surface, interior surface exfoliated
15739	1	pearlware	hand-painted, early palette	hollowware	motif on exterior surface, interior surface exfoliated
15740	1	RWE	hand-painted, late palette	flatware	sprig motif on upper surface
15741	1	RWE	hand-painted, late palette	hollowware	floral motif on exterior surface, interior surface exfoliated
15742	1	unidentifiable	hand-painted, general	hollowware	motif on exterior surface, interior surface exfoliated
15743	1	RWE	spatterware	hollowware	motif on exterior surface
15744	1	RWE	spatterware	hollowware	motif on exterior surface, interior surface exfoliated
15745	2	RWE	transfer print, general	flatware	motif on upper surface, under surface exfoliated
15746	1	unidentifiable	undecorated	flatware	raised footrim
15747	9	pearlware	undecorated	unidentifiable	
15748	8	RWE	undecorated	unidentifiable	
15749	9	unidentifiable	undecorated	unidentifiable	
15750	2	unidentifiable	undecorated	unidentifiable	all surfaces exfoliated
<b>Layer Sub-total - 45</b>					
<b>Unit Subtotal - 45</b>					

## Plough Zone Ceramic Artifact Inventory

### The Brady Site (AIGq-83)

Cat#	Qty	Ware	Motif	Form	Comments
<b>Unit</b>		486N-286E			
<b>Layer:</b>		Ploughzone			
15760	1	jackfield	undecorated	unidentifiable	
15761	1	red earthenware, coarse	glazed	hollowware	motif on interior surface, exterior surface exfoliated
15762	1	red earthenware, coarse	glazed	hollowware	motif on exterior surface, interior surface exfoliated
15763	1	canary ware	rouletted	hollowware	banded motif on exterior surface
15764	2	canary ware	undecorated	unidentifiable	
15765	2	unidentifiable	edgeware, scalloped	flatware	
15767	1	RWE	spatterware	teacup	motif on interior surface, exterior surface exfoliated
15768	1	RWE	hand-painted, monochrome	hollowware	motif on exterior surface
15769	1	RWE	hand-painted, monochrome	hollowware	floral motif on exterior surface
15770	1	RWE	hand-painted, late palette	flatware	floral motif on upper surface, under surface exfoliated
15771	1	unidentifiable	factory slip, general	hollowware	motif on exterior surface, interior surface exfoliated
15772	1	pearlware	transfer print, general	flatware	motif on upper surface, under surface exfoliated
15773	1	RWE	transfer print, general	hollowware	motif on exterior surface, interior surface exfoliated
15774	1	RWE	transfer print, general	flatware	motif on upper surface
15775	1	RWE	undecorated	flatware	upper surface exfoliated
15776	2	pearlware	undecorated	flatware	folded footrim
15777	1	RWE	undecorated	flatware	double folded footrim, upper surface exfoliated
15778	1	RWE	undecorated	flatware	raised footrim, upper surface exfoliated
15779	1	RWE	undecorated	hollowware	upper surface and footring exfoliated
15780	2	creamware	undecorated	unidentifiable	
15781	8	pearlware	undecorated	unidentifiable	
15782	8	RWE	undecorated	unidentifiable	
15783	10	unidentifiable	undecorated	unidentifiable	
15784	3	unidentifiable	undecorated	unidentifiable	all surfaces exfoliated
<b>Layer Sub-total -</b>		53			
<b>Unit Subtotal -</b>		53			
<b>Unit</b>		486N-287E			
<b>Layer:</b>		Ploughzone			
15796	1	red earthenware, coarse	glazed	hollowware	motif on interior surfaces, exterior surface exfoliated
15797	1	red earthenware, coarse	undecorated	unidentifiable	all surfaces exfoliated
15798	1	unidentifiable	edgeware, scalloped	flatware	
15799	1	RWE	hand-painted, late palette	saucer	rimline on upper surface
15800	1	pearlware	hand-painted, monochrome	hollowware	motif on exterior surface, interior surface exfoliated



## Plough Zone Ceramic Artifact Inventory

### The Brady Site (AIGq-83)

Cat#	Qty	Ware	Motif	Form	Comments
15801	2	unidentifiable	hand-painted, monochrome	flatware	motif on upper surface, under surface exfoliated
15802	1	unidentifiable	hand-painted, monochrome	flatware	motif on upper surface, under surface exfoliated
15803	2	unidentifiable	hand-painted, monochrome	hollowware	motif on exterior surface
15804	1	pearlware	transfer print, general	hollowware	motif on exterior surface, interior surface exfoliated
15805	1	RWE	unidentified	hollowware	motif on exterior surface
15806	1	pearlware	undecorated	flatware	upper surface exfoliated
15807	1	RWE	undecorated	flatware	upper surface exfoliated
15808	1	RWE	undecorated	flatware	raised footrim
15809	1	unidentifiable	undecorated	unidentifiable	raised footrim, upper surface exfoliated
15810	3	creamware	undecorated	unidentifiable	
15811	17	pearlware	undecorated	unidentifiable	
15812	12	RWE	undecorated	unidentifiable	
15813	17	unidentifiable	undecorated	unidentifiable	
<b>Layer Sub-total - 65</b>					
<b>Unit Subtotal - 65</b>					
<b>Unit 486N-288E</b>					
<b>Layer: Ploughzone</b>					
15821	1	jackfield	undecorated	unidentifiable	
15822	2	red earthenware, coarse	glazed	hollowware	motif on exterior surface, interior surface exfoliated
15823	2	red earthenware, coarse	glazed	hollowware	
15824	1	canary ware	undecorated	hollowware	upper surface and footring exfoliated
15825	1	porcelain, English bone chi	undecorated	unidentifiable	
15826	1	pearlware	edgeware, scalloped	flatware	
15827	1	RWE	edgeware, scalloped	flatware	
15828	3	unidentifiable	edgeware, scalloped	flatware	
15829	1	pearlware	hand-painted, monochrome	hollowware	motif on exterior surface, interior surface exfoliated
15830	1	pearlware	transfer print, olde blue	hollowware	field dot motif on exterior surface, interior surface exfoliated
15831	2	RWE	undecorated	flatware	
15832	1	unidentifiable	edgeware, general	flatware	under surface exfoliated
15833	2	RWE	hand-painted, monochrome	flatware	motif on upper surface
15834	2	unidentifiable	hand-painted, monochrome	hollowware	motif on exterior surface
15835	1	pearlware	hand-painted, early palette	hollowware	motif on exterior surface, interior surface exfoliated
15836	4	RWE	hand-painted, late palette	teacup	floral motif on centre with rounded footring on base
15837	1	unidentifiable	hand-painted, late palette	flatware	floral motif on upper surface
15838	1	pearlware	factory slip, general	hollowware	motif on exterior surface, interior surface exfoliated
15839	1	RWE	spatterware	hollowware	motif on exterior surface, interior surface exfoliated

## Plough Zone Ceramic Artifact Inventory

### The Brady Site (AIGq-83)

Cat#	Qty	Ware	Motif	Form	Comments
15840	1	RWE	unidentified	hollowware	motif on exterior surface, interior surface exfoliated
15841	1	unidentifiable	undecorated	unidentifiable	
15842	1	RWE	undecorated	flatware	folded footrim, upper surface exfoliated
15843	2	unidentifiable	undecorated	flatware	folded footrim
15844	1	unidentifiable	undecorated	flatware	double folded footrim, upper surface exfoliated
15845	1	RWE	undecorated	hollowware	strainer fragment
15846	2	creamware	undecorated	unidentifiable	
15847	8	pearlware	undecorated	unidentifiable	
15848	10	RWE	undecorated	unidentifiable	
15849	9	unidentifiable	undecorated	unidentifiable	
15850	7	unidentifiable	undecorated	unidentifiable	all surfaces exfoliated
<b>Layer Sub-total - 72</b>					
<b>Unit Subtotal - 72</b>					
<b>Unit</b>	486N-289E				
<b>Layer:</b>	Ploughzone				
15862	1	jackfield	undecorated	unidentifiable	
15863	1	red earthenware, coarse	glazed	hollowware	motif on exterior surface, interior surface exfoliated
15864	1	red earthenware, coarse	glazed	hollowware	motif on exterior surface, interior surface exfoliated
15865	1	pearlware	edgeware, scalloped	flatware	under surface exfoliated
15866	1	pearlware	hand-painted, monochrome	saucer	rimline and motif on upper surface, under surface exfoliated
15867	2	RWE	hand-painted, monochrome	hollowware	motif on exterior surface
15868	1	RWE	hand-painted, late palette	teacup	rimline on interior and exterior surfaces
15869	2	unidentifiable	transfer print, general	flatware	floral motif on upper surface, scalloped rim
15870	2	pearlware	hand-painted, monochrome	hollowware	motif on exterior surface, interior surface exfoliated
15871	1	RWE	hand-painted, monochrome	hollowware	embossed handle with motif on exterior surface
15872	2	unidentifiable	hand-painted, monochrome	hollowware	motif on exterior surface
15873	1	unidentifiable	hand-painted, general	flatware	motif on upper surface, under surface exfoliated
15874	1	RWE	hand-painted, late palette	flatware	motif on upper surface
15875	3	RWE	hand-painted, late palette	hollowware	motif on exterior surface
15876	1	unidentifiable	hand-painted, general	hollowware	motif on exterior surface
15877	1	RWE	hand-painted, late palette	flatware	motif on upper surface, under surface exfoliated
15878	1	unidentifiable	unidentified	hollowware	exfoliated motif on exterior surface, interior surface exfoliated
15879	1	RWE	transfer print, general	flatware	motif on upper surface
15880	1	unidentifiable	transfer print, general	flatware	motif on upper surface, under surface exfoliated

## Plough Zone Ceramic Artifact Inventory

### The Brady Site (AIGq-83)

Cat#	Qty	Ware	Motif	Form	Comments
15881	1	unidentifiable	undecorated	hollowware	
15882	2	pearlware	undecorated	flatware	folded footrim, upper surface exfoliated
15883	1	unidentifiable	undecorated	flatware	folded footrim, upper surface exfoliated
15884	1	unidentifiable	undecorated	flatware	raised footrim
15885	3	creamware	undecorated	unidentifiable	
15886	7	pearlware	undecorated	unidentifiable	
15887	7	RWE	undecorated	unidentifiable	
15888	14	unidentifiable	undecorated	unidentifiable	
15889	8	unidentifiable	undecorated	unidentifiable	all surfaces exfoliated
<b>Layer Sub-total - 69</b>					
<b>Unit Subtotal - 69</b>					
<b>Unit</b>	486N-290E				
<b>Layer:</b>	Ploughzone				
15898	1	jackfield	undecorated	unidentifiable	
15899	1	red earthenware, coarse	glazed	hollowware	motif on interior surface, exterior surface exfoliated
15900	3	red earthenware, coarse	glazed	hollowware	motif on interior surface, exterior surface exfoliated
15901	1	yellow ware	undecorated	unidentifiable	
15902	1	pearlware	edgeware, scalloped	flatware	upper surface exfoliated
15903	1	unidentifiable	hand-painted, monochrome	teacup	motif on exterior surface
15904	1	pearlware	hand-painted, early palette	teacup	thick rimline on exterior surface, interior surface exfoliated
15905	1	RWE	transfer print, general	flatware	motif on upper surface
15906	1	unidentifiable	unidentified	flatware	motif on edge, upper and lower surfaces exfoliated
15907	1	pearlware	hand-painted, monochrome	hollowware	motif on exterior surface, interior surface exfoliated
15908	1	RWE	hand-painted, monochrome	flatware	motif on upper surface
15909	1	unidentifiable	hand-painted, general	hollowware	motif on exterior surface, interior surface exfoliated
15910	1	unidentifiable	hand-painted, general	hollowware	motif on exterior surface, interior surface exfoliated
15911	1	RWE	spatterware	hollowware	motif on exterior surface
15912	1	pearlware	transfer print, olde blue	hollowware	field dot motif on exterior surface, interior surface exfoliated
15913	1	pearlware	transfer print, general	flatware	motif on upper surface, under surface exfoliated
15914	2	RWE	undecorated	flatware	upper surface exfoliated
15915	1	unidentifiable	undecorated	flatware	upper surface exfoliated
15916	3	creamware	undecorated	unidentifiable	
15917	7	pearlware	undecorated	unidentifiable	
15918	11	RWE	undecorated	unidentifiable	
15919	9	unidentifiable	undecorated	unidentifiable	
15920	1	unidentifiable	undecorated	unidentifiable	all surfaces exfoliated

## Plough Zone Ceramic Artifact Inventory

The Brady Site (AIGq-83)

Cat#	Qty	Ware	Motif	Form	Comments
<i>Layer Sub-total - 52</i>					
<i>Unit Subtotal - 52</i>					
<b>Unit</b>	486N-291E				
<b>Layer:</b>	Ploughzone				
15928	1	jackfield	undecorated	teapot	
15929	1	jackfield	undecorated	unidentifiable	
15930	1	red earthenware, coarse	glazed	hollowware	motif on interior and exterior surfaces
15931	2	red earthenware, coarse	glazed	hollowware	motif on interior surface, exterior surface exfoliated
15932	1	red earthenware, coarse	undecorated	unidentifiable	all surfaces exfoliated
15933	2	RWE	edgeware, scalloped	flatware	
15934	1	unidentifiable	edgeware, scalloped	flatware	
15935	1	pearlware	hand-painted, monochrome	saucer	motif on edge and upper surface, under surface exfoliated
15936	1	pearlware	transfer print, general	flatware	motif on upper surface, under surface exfoliated
15937	1	RWE	transfer print, general	saucer	motif on upper surface, under surface exfoliated
15938	1	RWE	transfer print, general	flatware	fish roe and lozenge motif on upper surface
15939	1	pearlware	edgeware, scalloped	flatware	motif on upper surface, under surface exfoliated
15940	3	pearlware	hand-painted, monochrome	flatware	motif on upper surface, under surface exfoliated
15941	1	pearlware	hand-painted, monochrome	hollowware	motif on exterior surface
15942	2	unidentifiable	hand-painted, monochrome	hollowware	motif on exterior surface
15943	1	unidentifiable	hand-painted, general	flatware	motif on upper surface, under surface exfoliated
15944	2	RWE	hand-painted, late palette	flatware	motif on upper surface, under surface exfoliated
15945	1	pearlware	spatterware	hollowware	motif on exterior surface
15946	2	pearlware	transfer print, general	flatware	motif on upper surface
15947	1	RWE	transfer print, general	flatware	motif on upper surface
15948	1	RWE	transfer print, general	flatware	motif on upper surface, double folded footrim
15949	1	RWE	transfer print, general	hollowware	motif on exterior surface, interior surface and foot exfoliated
15950	1	RWE	transfer print, general	flatware	motif on upper surface
15951	1	RWE	undecorated	hollowware	interior and exterior surfaces exfoliated
15952	1	pearlware	undecorated	flatware	folded footrim
15953	1	unidentifiable	undecorated	unidentifiable	folded footrim
15954	1	pearlware	undecorated	flatware	raised footrim, upper surface exfoliated
15955	1	unidentifiable	transfer print, general	flatware	floral motif on upper surface
15956	1	creamware	undecorated	hollowware	rounded footring fragment
15957	3	creamware	undecorated	unidentifiable	
15958	19	pearlware	undecorated	unidentifiable	

## Plough Zone Ceramic Artifact Inventory

### The Brady Site (AIGq-83)

Cat#	Qty	Ware	Motif	Form	Comments
15959	12	RWE	undecorated	unidentifiable	
15960	10	unidentifiable	undecorated	unidentifiable	
15961	1	unidentifiable	undecorated	unidentifiable	all surfaces exfoliated
<b>Layer Sub-total - 81</b>					
<b>Unit Subtotal - 81</b>					
<b>Unit</b>	486N-292E				
<b>Layer:</b>	Ploughzone				
15977	1	red earthenware, coarse	glazed	hollowware	motif on exterior surface, interior surface exfoliated
15978	5	red earthenware, coarse	glazed	hollowware	motif on interior surface, exterior surface exfoliated
15979	2	red earthenware, coarse	glazed	hollowware	motif on interior surface, exterior surface exfoliated
15980	1	red earthenware, coarse	rouletted	hollowware	undecorated exterior surface with horizontal incised line across body
15981	1	red earthenware, coarse	undecorated	hollowware	undecorated exterior surface, interior surface exfoliated
15982	1	pearlware	edgeware, scalloped	flatware	upper surface exfoliated
15983	1	unidentifiable	edgeware, scalloped	flatware	under surface exfoliated
15984	1	unidentifiable	hand-painted, monochrome	saucer	motif on upper surface, under surface exfoliated
15985	1	pearlware	hand-painted, monochrome	hollowware	motif on exterior surface
15986	1	RWE	hand-painted, late palette	saucer	rimline on upper surface, under surface exfoliated
15987	1	RWE	hand-painted, late palette	teacup	rimline on interior surface, exterior surface exfoliated
15988	1	pearlware	edgeware, embossed design	flatware	under surface exfoliated
15989	1	RWE	transfer print, general	flatware	fish roe and lozenge motif on upper surface
15990	2	RWE	edgeware, general	flatware	motif on upper surface, under surface exfoliated
15991	3	pearlware	hand-painted, monochrome	hollowware	motif on exterior surface, interior surface exfoliated
15992	2	RWE	hand-painted, monochrome	flatware	motif on upper surface
15993	1	unidentifiable	hand-painted, monochrome	hollowware	motif on exterior surface
15994	2	pearlware	hand-painted, early palette	hollowware	floral motif on exterior surface,
15995	1	pearlware	hand-painted, early palette	hollowware	motif on exterior surface "salt-glaze" like surface, interior surface exfoliated
15996	4	RWE	hand-painted, late palette	hollowware	motif on exterior surface
15997	1	RWE	hand-painted, late palette	hollowware	motif on exterior surface, interior surface exfoliated
15998	2	RWE	hand-painted, late palette	hollowware	motif on exterior surface
15999	1	RWE	hand-painted, late palette	flatware	floral motif on upper surface
16000	1	unidentifiable	hand-painted, general	hollowware	floral motif on exterior surface, interior surface exfoliated
16001	1	pearlware	factory slip, general	hollowware	motif on exterior surface, interior surface exfoliated

## Plough Zone Ceramic Artifact Inventory

### The Brady Site (AIGq-83)

Cat#	Qty	Ware	Motif	Form	Comments
16002	2	pearlware	factory slip, general	hollowware	motif on exterior surface, interior surface exfoliated, 2 mend to 1
16004	1	RWE	transfer print, general	flatware	motif on upper surface, under surface exfoliated
16005	1	unidentifiable	transfer print, general	flatware	motif on upper surface
16006	1	RWE	undecorated	hollowware	
16007	1	creamware	undecorated	flatware	upper surface exfoliated
16008	1	pearlware	undecorated	flatware	folded footrim, upper surface exfoliated
16009	1	pearlware	undecorated	flatware	raised footrim, upper surface exfoliated
16010	2	creamware	undecorated	unidentifiable	
16011	15	pearlware	undecorated	unidentifiable	
16012	19	RWE	undecorated	unidentifiable	
16013	6	unidentifiable	undecorated	unidentifiable	
16014	4	unidentifiable	undecorated	unidentifiable	
<b>Layer Sub-total -</b>		<b>93</b>			
<b>Unit Subtotal -</b>		<b>93</b>			
<b>Unit</b>	486N-293E				
<b>Layer:</b>	Ploughzone				
16026	1	jackfield	undecorated	unidentifiable	
16027	1	red earthenware, coarse	glazed	hollowware	motif on interior surface, exterior surface exfoliated
16028	1	pearlware	edgeware, scalloped	flatware	under surface exfoliated
16029	2	pearlware	edgeware, scalloped	flatware	under surface exfoliated
16030	2	unidentifiable	edgeware, scalloped	flatware	
16031	1	pearlware	transfer print, general	flatware	motif on upper surface, under surface exfoliated, scalloped rim
16032	3	pearlware	hand-painted, monochrome	flatware	motif on upper surface, under surface exfoliated
16033	1	pearlware	hand-painted, monochrome	hollowware	motif on exterior surface
16034	1	pearlware	hand-painted, monochrome	hollowware	wedge footing fragment
16035	1	pearlware	hand-painted, late palette	flatware	motif on upper surface, under surface exfoliated
16036	1	RWE	hand-painted, late palette	flatware	motif on upper surface
16037	1	RWE	hand-painted, late palette	hollowware	floral motif on exterior surface, interior surface exfoliated
16038	1	RWE	hand-painted, late palette	hollowware	motif on exterior surface, interior surface exfoliated
16039	1	RWE	spatterware	hollowware	motif on exterior surface, interior surface exfoliated
16040	1	pearlware	transfer print, general	flatware	motif on upper surface, under surface exfoliated
16041	1	RWE	transfer print, general	flatware	motif on upper surface, interior surface exfoliated
16042	5	creamware	undecorated	unidentifiable	
16043	14	pearlware	undecorated	unidentifiable	
16044	11	RWE	undecorated	unidentifiable	

## Plough Zone Ceramic Artifact Inventory

### The Brady Site (AIGq-83)

Cat#	Qty	Ware	Motif	Form	Comments
16045	6	unidentifiable	undecorated	unidentifiable	
16046	5	unidentifiable	undecorated	unidentifiable	all surfaces exfoliated
<i>Layer Sub-total - 61</i>					
<i>Unit Subtotal - 61</i>					
<b>Unit</b>	486N-294E				
<b>Layer:</b>	Ploughzone				
16053	1	red earthenware, coarse	glazed	hollowware	motif on exterior surface interior surface exfoliated
16054	1	red earthenware, coarse	glazed	hollowware	motif on interior surface, exterior surface exfoliated
16055	2	red earthenware, coarse	glazed	hollowware	motif on interior surface, exterior surface exfoliated
16056	2	red earthenware, coarse	glazed	hollowware	motif on exterior surface, interior surface exfoliated
16057	2	unidentifiable	edgeware, scalloped	flatware	under surface exfoliated
16058	4	pearlware	edgeware, scalloped	flatware	
16059	1	RWE	hand-painted, late palette	saucer	rimline on upper surface
16060	2	pearlware	transfer print, olde blue	bowl, general	floral motif on upper surface, under surface exfoliated
16061	1	pearlware	transfer print, general	flatware	motif on upper surface, under surface exfoliated
16062	1	RWE	unidentified	flatware	motif on edge, upper surface exfoliated
16063	2	RWE	undecorated	flatware	motif on upper surface, under surface exfoliated
16064	1	pearlware	hand-painted, monochrome	teapot	motif on exterior surface, interior surface exfoliated
16065	1	pearlware	hand-painted, monochrome	flatware	motif on upper surface
16066	2	pearlware	hand-painted, monochrome	hollowware	motif on exterior surface, interior surface exfoliated
16067	1	unidentifiable	hand-painted, monochrome	flatware	motif on upper surface
16068	1	pearlware	hand-painted, early palette	flatware	floral motif on upper surface, under surface exfoliated
16069	1	pearlware	hand-painted, early palette	hollowware	horizontal line above carination on exterior surface, interior surface exfoliated
16070	2	RWE	transfer print, general	hollowware	asian motif on exterior surface
16071	1	RWE	transfer print, general	flatware	floral motif on upper surface, under surface exfoliated
16072	1	pearlware	undecorated	flatware	one surface exfoliated
16073	1	pearlware	undecorated	flatware	folded footrim, upper surface exfoliated
16074	1	RWE	undecorated	hollowware	footring and upper surface exfoliated
16075	3	creamware	undecorated	unidentifiable	
16076	15	pearlware	undecorated	unidentifiable	
16077	11	RWE	undecorated	unidentifiable	
16078	5	unidentifiable	undecorated	unidentifiable	
16079	4	unidentifiable	undecorated	unidentifiable	all surfaces exfoliated
<i>Layer Sub-total - 70</i>					

## Plough Zone Ceramic Artifact Inventory

### The Brady Site (AIGq-83)

Cat#	Qty	Ware	Motif	Form	Comments
<i>Unit Subtotal -</i>		70			
<b>Unit</b>	486N-295E				
<b>Layer:</b>	Ploughzone				
16092	1	red earthenware, coarse	glazed	hollowware	motif on interior surface, exterior surface exfoliated
16093	1	red earthenware, coarse	glazed	hollowware	motif on exterior surface, interior surface exfoliated
16094	1	red earthenware, coarse	glazed	hollowware	motif on interior surface, exterior surface exfoliated
16095	1	red earthenware, coarse	glazed	hollowware	motif on interior surface, exterior surface exfoliated
16096	1	unidentifiable	edgeware, scalloped	flatware	under surface exfoliated
16097	1	pearlware	edgeware, scalloped	flatware	upper surface exfoliated
16098	1	pearlware	edgeware, scalloped	flatware	upper surface exfoliated
16099	1	unidentifiable	hand-painted, monochrome	saucer	motif on upper surface, under surface exfoliated
16100	1	unidentifiable	hand-painted, monochrome	saucer	motif on upper surface, under surface exfoliated
16101	1	RWE	hand-painted, late palette	unidentifiable	rimline on one surface, reverse exfoliated
16102	1	RWE	transfer print, general	flatware	motif on upper surface, under surface exfoliated, scalloped rim
16103	1	pearlware	hand-painted, monochrome	flatware	motif on upper surface, under surface exfoliated
16104	3	unidentifiable	hand-painted, monochrome	flatware	motif on upper surface, under surface exfoliated
16105	2	pearlware	transfer print, general	flatware	motif on upper surface, under surface exfoliated
16106	1	RWE	transfer print, general	flatware	motif on upper surface, under surface exfoliated
16107	1	RWE	transfer print, general	hollowware	motif on exterior surface, interior surface exfoliated
16108	1	unidentifiable	transfer print, general	flatware	motif on upper surface
16109	1	RWE	undecorated	hollowware	
16110	3	pearlware	undecorated	flatware	folded footrim, upper surface exfoliated
16111	1	unidentifiable	undecorated	flatware	folded footrim, upper surface exfoliated
16112	1	creamware	undecorated	unidentifiable	
16113	10	pearlware	undecorated	unidentifiable	
16114	17	RWE	undecorated	unidentifiable	
16115	8	unidentifiable	undecorated	unidentifiable	
16116	4	unidentifiable	undecorated	unidentifiable	all surfaces exfoliated
<i>Layer Sub-total -</i>		65			
<i>Unit Subtotal -</i>		65			
<b>Unit</b>	486N-296E				
<b>Layer:</b>	Ploughzone				
16128	1	jackfield	undecorated	unidentifiable	



## Plough Zone Ceramic Artifact Inventory

### The Brady Site (AIGq-83)

Cat#	Qty	Ware	Motif	Form	Comments
16129	2	red earthenware, coarse	glazed	hollowware	motif on exterior surface
16130	1	red earthenware, coarse	glazed	hollowware	motif on interior surface, exterior surface
16131	2	red earthenware, coarse	glazed	hollowware	motif on interior surface, exterior surface exfoliated
16132	2	red earthenware, coarse	glazed	hollowware	motif on exterior surface, interior surface exfoliated
16133	1	porcelain, English bone chi	transfer print, general	saucer	floral motif on upper surface
16134	2	pearlware	edgeware, scalloped	flatware	
16135	2	pearlware	hand-painted, monochrome	hollowware	motif on lip of flared rim
16136	1	unidentifiable	unidentified	saucer	motif on upper surface
16137	2	unidentifiable	hand-painted, monochrome	hollowware	motif on exterior surface, interior surface exfoliated
16138	1	RWE	edgeware, general	flatware	motif on upper surface, under surface exfoliated
16139	2	pearlware	hand-painted, monochrome	flatware	motif on upper surface, under surface exfoliated
16140	1	pearlware	hand-painted, monochrome	hollowware	motif on exterior surface, interior surface exfoliated
16141	3	RWE	hand-painted, monochrome	hollowware	motif on exterior surface, interior surface exfoliated
16142	3	unidentifiable	hand-painted, monochrome	hollowware	motif on exterior surface, interior surface exfoliated
16143	2	RWE	transfer print, general	flatware	motif on upper surface
16144	2	unidentifiable	transfer print, general	flatware	motif on upper surface
16145	2	RWE	undecorated	hollowware	rounded footring fragments
16146	5	creamware	undecorated	unidentifiable	
16147	13	pearlware	undecorated	unidentifiable	
16148	18	RWE	undecorated	unidentifiable	
16149	4	unidentifiable	undecorated	unidentifiable	
16150	1	unidentifiable	undecorated	unidentifiable	all surfaces exfoliated
<b>Layer Sub-total -</b>		<b>73</b>			
<b>Unit Subtotal -</b>		<b>73</b>			
<b>Unit</b>	486N-297E				
<b>Layer:</b>	Ploughzone				
16159	2	red earthenware, coarse	glazed	hollowware	motif on interior surface, exterior surface exfoliated
16160	2	red earthenware, coarse	glazed	hollowware	motif on exterior surface, interior surface exfoliated
16161	1	red earthenware, coarse	glazed	hollowware	motif on interior surface, exterior surface exfoliated
16162	2	red earthenware, coarse	glazed	hollowware	motif on exterior surface, interior surface exfoliated
16163	1	red earthenware, coarse	undecorated	hollowware	unmodified exterior surface, interior surface exfoliated
16164	1	red earthenware, coarse	undecorated	unidentifiable	all surfaces exfoliated
16165	3	canary ware	undecorated	unidentifiable	

## Plough Zone Ceramic Artifact Inventory

### The Brady Site (AIGq-83)

Cat#	Qty	Ware	Motif	Form	Comments
16166	1	pearlware	edgeware, scalloped	flatware	
16167	2	RWE	edgeware, scalloped	flatware	upper surface exfoliated
16168	1	unidentifiable	edgeware, scalloped	flatware	upper surface exfoliated
16169	2	RWE	edgeware, straight	flatware	motif on upper surface
16170	1	unidentifiable	transfer print, general	flatware	fishroe and lozenge motif on upper surface, under surface exfoliated
16171	1	RWE	transfer print, general	flatware	motif on upper surface with scalloped rim, under surface exfoliated
16172	1	unidentifiable	transfer print, general	flatware	fish roe and lozenge motif on upper surface, under surface exfoliated
16173	3	RWE	hand-painted, monochrome	flatware	motif on upper surface, under surface exfoliated
16174	2	RWE	hand-painted, monochrome	hollowware	motif on exterior surface above carination, interior surface exfoliated
16175	2	unidentifiable	hand-painted, monochrome	flatware	motif on upper surface
16176	1	pearlware	hand-painted, early palette	hollowware	motif on exterior surface
16177	1	RWE	hand-painted, late palette	hollowware	floral motif on exterior surface, interior surface exfoliated
16178	1	pearlware	hand-painted, early palette	hollowware	floral motif on exterior surface
16179	1	RWE	hand-painted, late palette	flatware	floral motif on upper surface
16180	1	RWE	hand-painted, late palette	hollowware	motif on exterior surface, interior surface exfoliated
16181	1	pearlware	factory slip, banded	hollowware	motif on exterior surface, interior surface exfoliated
16182	2	pearlware	transfer print, general	flatware	floral motif on upper surface, under surface exfoliated
16183	3	RWE	transfer print, general	hollowware	motif on exterior surface, interior surface exfoliated
16184	1	unidentifiable	transfer print, general	flatware	floral motif on upper surface, under surface exfoliated
16185	2	RWE	transfer print, general	flatware	motif on upper surface, under surface exfoliated
16186	1	pearlware	undecorated	flatware	folded footrim, upper surface exfoliated
16187	1	unidentifiable	undecorated	flatware	folded footrim
16188	1	RWE	undecorated	flatware	raised footrim, upper surface exfoliated
16189	1	RWE	undecorated	hollowware	rounded footring fragment
16190	5	creamware	undecorated	unidentifiable	
16191	15	pearlware	undecorated	unidentifiable	
16192	34	RWE	undecorated	unidentifiable	
16193	15	unidentifiable	undecorated	unidentifiable	
16194	10	unidentifiable	undecorated	unidentifiable	all surfaces exfoliated
<b>Layer Sub-total - 125</b>					
<b>Unit Subtotal - 125</b>					
<b>Unit 486N-298E</b>					
<b>Layer: Ploughzone</b>					
16204	1	red earthenware, coarse	glazed	hollowware	motif on interior surface, exterior surface exfoliated

## Plough Zone Ceramic Artifact Inventory

### The Brady Site (AIGq-83)

Cat#	Qty	Ware	Motif	Form	Comments
16205	1	red earthenware, coarse	glazed	hollowware	motif on exterior surface, interior surface exfoliated
16206	4	red earthenware, coarse	glazed	hollowware	motif on interior and exterior surfaces
16207	3	canary ware	undecorated	unidentifiable	
16208	1	unidentifiable	edgeware, scalloped	flatware	under surface exfoliated
16209	1	pearlware	hand-painted, early palette	teacup	yellow rimline and motif on exterior surface
16210	1	RWE	spatterware	teacup	red motif on exterior surface, blue motif on interior surface
16211	1	RWE	transfer print, general	flatware	fish roe and loznege motif on upper surface, under surface exfoliated
16212	1	RWE	undecorated	flatware	motif on edge, upper surface exfoliated
16213	3	pearlware	hand-painted, monochrome	hollowware	motif on exterior surface
16214	2	RWE	spatterware	flatware	motif on upper surface, under surface exfoliated
16215	1	pearlware	transfer print, olde blue	hollowware	floral motif on interior surface, exterior surface exfoliated
16216	2	RWE	transfer print, general	flatware	motif on upper surface, under surface exfoliated
16217	1	RWE	transfer print, general	flatware	motif on upper surface, under surface exfoliated
16218	2	RWE	transfer print, general	flatware	motif on upper surface, interior surface exfoliated
16219	1	unidentifiable	transfer print, general	flatware	motif on upper surface
16220	1	RWE	undecorated	hollowware	upper surface and footring exfoliated
16221	6	creamware	undecorated	unidentifiable	
16222	20	pearlware	undecorated	unidentifiable	
16223	20	RWE	undecorated	unidentifiable	
16224	10	unidentifiable	undecorated	unidentifiable	
<b>Layer Sub-total -</b>		<b>83</b>			
<b>Unit Subtotal -</b>		<b>83</b>			
<b>Unit</b>	486N-299E				
<b>Layer:</b>	Ploughzone				
16234	2	jackfield	undecorated	unidentifiable	
16235	1	red earthenware, coarse	glazed	hollowware	motif on exterior surface, interior surface exfoliated
16236	2	red earthenware, coarse	glazed	hollowware	motif on interior surface, exterior surface exfoliated
16237	6	pearlware	edgeware, scalloped	flatware	
16238	2	RWE	edgeware, straight	flatware	
16239	2	unidentifiable	edgeware, scalloped	flatware	under surface exfoliated
16240	2	unidentifiable	hand-painted, monochrome	hollowware	motif on exterior surface, interior surface exfoliated
16241	1	RWE	hand-painted, late palette	flatware	rimline on upper surface
16242	1	pearlware	transfer print, olde blue	bowl, general	floral motif on interior and exterior surfaces with scalloped rim
16243	1	unidentifiable	transfer print, general	hollowware	motif on interior and exterior surfaces

## Plough Zone Ceramic Artifact Inventory

### The Brady Site (AIGq-83)

Cat#	Qty	Ware	Motif	Form	Comments
16244	3	unidentifiable	unidentified	flatware	motif on edge, upper surface exfoliated
16245	1	RWE	hand-painted, monochrome	hollowware	motif on exterior surface, interior surface exfoliated
16246	2	unidentifiable	hand-painted, monochrome	hollowware	motif on exterior surface, interior surface exfoliated
16247	1	unidentifiable	hand-painted, monochrome	flatware	motif on upper surface
16248	1	pearlware	hand-painted, early palette	hollowware	floral motif on exterior surface, interior surface exfoliated
16249	2	pearlware	hand-painted, early palette	flatware	motif on upper surface
16250	2	RWE	spatterware	hollowware	motif on exterior surface
16251	1	RWE	spatterware	hollowware	motif on exterior surface above carination
16252	1	unidentifiable	factory slip, banded	hollowware	motif on exterior surface, interior surface exfoliated
16253	2	unidentifiable	factory slip, banded	hollowware	motif on exterior surface, interior surface exfoliated
16254	1	pearlware	transfer print, olde blue	flatware	motif on upper surface, under surface exfoliated
16255	1	pearlware	transfer print, general	hollowware	motif on exterior surface, interior surface exfoliated
16256	1	RWE	transfer print, general	flatware	motif on upper surface, under surface exfoliated
16257	1	RWE	transfer print, general	flatware	motif on upper surface, under surface exfoliated
16258	1	RWE	undecorated	hollowware	one surface exfoliated
16259	3	pearlware	undecorated	flatware	folded footrim, upper surface exfoliated
16260	1	pearlware	undecorated	flatware	upper surface and footrim exfoliated
16261	1	unidentifiable	undecorated	flatware	upper and lower surfaces exfoliated
16262	2	creamware	undecorated	unidentifiable	
16263	21	pearlware	undecorated	unidentifiable	
16264	30	RWE	undecorated	unidentifiable	
16265	7	unidentifiable	undecorated	unidentifiable	
16266	2	unidentifiable	undecorated	unidentifiable	all surfaces exfoliated
<b>Layer Sub-total - 108</b>					
<b>Unit Subtotal - 108</b>					
<b>Unit</b>	486N-300E				
<b>Layer:</b>	Ploughzone				
16277	1	jackfield	undecorated	unidentifiable	
16278	1	red earthenware, coarse	glazed	hollowware	motif on interior and exterior surfaces
16279	4	red earthenware, coarse	glazed	hollowware	motif on exterior surface, interior surface exfoliated
16280	1	red earthenware, coarse	glazed	hollowware	motif on exterior surface, interior surface exfoliated
16281	1	red earthenware, coarse	undecorated	hollowware	undecorated exterior surface, interior surface exfoliated
16282	1	yellow ware	undecorated	unidentifiable	all surfaces exfoliated
16283	1	canary ware	undecorated	unidentifiable	

## Plough Zone Ceramic Artifact Inventory

### The Brady Site (AIGq-83)

Cat#	Qty	Ware	Motif	Form	Comments
16284	1	canary ware	undecorated	unidentifiable	
16285	2	unidentifiable	edgeware, scalloped	flatware	upper and under surfaces exfoliated
16286	1	RWE	edgeware, scalloped	flatware	upper surface exfoliated
16287	1	pearlware	hand-painted, monochrome	saucer	motif on upper surface
16288	1	pearlware	hand-painted, early palette	flatware	yellow rimline and motif on upper surface, under surface exfoliated
16289	1	RWE	hand-painted, late palette	hollowware	rimline on exterior surface
16290	1	RWE	spatterware	teacup	motif on interior surface, exterior surface exfoliated
16291	1	pearlware	transfer print, general	flatware	motif on upper surface, under surface exfoliated
16292	1	pearlware	edgeware, scalloped	flatware	upper surface exfoliated
16293	1	RWE	unidentified	flatware	motif on edge, upper surface exfoliated
16294	1	pearlware	hand-painted, monochrome	hollowware	motif on exterior surface, interior surface exfoliated
16295	3	unidentifiable	hand-painted, monochrome	hollowware	motif on exterior surface, interior surface exfoliated
16296	1	RWE	hand-painted, late palette	hollowware	floral motif on exterior surface, interior surface exfoliated
16297	1	pearlware	transfer print, general	flatware	motif on upper surface, under surface exfoliated
16298	2	unidentifiable	transfer print, general	flatware	motif on upper surface, under surface exfoliated
16299	1	RWE	transfer print, general	hollowware	motif on exterior surface, under and upper surface exfoliated
16300	1	RWE	undecorated	flatware	upper and under surface exfoliated
16301	2	pearlware	undecorated	flatware	folded footrim
16302	1	RWE	undecorated	flatware	folded footrim, upper surface exfoliated
16303	1	unidentifiable	undecorated	unidentifiable	raised footrim, upper surface exfoliated
16304	1	RWE	undecorated	hollowware	rounded footring fragment
16305	21	pearlware	undecorated	unidentifiable	
16306	24	RWE	undecorated	unidentifiable	
16307	16	unidentifiable	undecorated	unidentifiable	
16308	1	unidentifiable	undecorated	unidentifiable	
<b>Layer Sub-total - 98</b>					
<b>Unit Subtotal - 98</b>					
<b>Unit 486N-301E</b>					
<b>Layer: Ploughzone</b>					
16322	2	jackfield	undecorated	hollowware	
16323	1	red earthenware, coarse	glazed	hollowware	motif on exterior surface, interior surface exfoliated
16324	2	red earthenware, coarse	glazed	hollowware	motif on interior and exterior surfaces
16325	5	red earthenware, coarse	salt-glazed	hollowware	motif on exterior surface, interior surface exfoliated
16326	1	red earthenware, coarse	glazed	hollowware	motif on interior surface, exterior surface exfoliated

## Plough Zone Ceramic Artifact Inventory

### The Brady Site (AIGq-83)

Cat#	Qty	Ware	Motif	Form	Comments
16327	1	red earthenware, coarse	glazed	hollowware	motif on exterior surface, interior surface exfoliated
16328	1	red earthenware, coarse	undecorated	unidentifiable	all surfaces exfoliated
16329	1	yellow ware	undecorated	hollowware	exterior surface exfoliated
16330	4	pearlware	edgeware, scalloped	flatware	
16331	1	RWE	edgeware, scalloped	flatware	under surface exfoliated
16332	3	unidentifiable	edgeware, scalloped	flatware	under surface exfoliated
16333	1	pearlware	hand-painted, early palette	saucer	rimline and motif on upper surface
16334	1	RWE	unidentified	flatware	exfoliated motif on upper surface
16335	1	RWE	spatterware	teacup	motif on interior surface, exterior surface exfoliated
16336	1	pearlware	edgeware, general	flatware	motif on upper surface, under surface exfoliated
16337	1	RWE	edgeware, general	flatware	motif on upper surface, under surface exfoliated
16338	2	RWE	hand-painted, monochrome	hollowware	motif on exterior surface
16339	2	unidentifiable	hand-painted, monochrome	flatware	motif on upper surface, under surface exfoliated
16340	1	pearlware	hand-painted, early palette	hollowware	motif on exterior surface, interior surface exfoliated
16341	1	RWE	hand-painted, late palette	flatware	motif on upper surface, under surface exfoliated
16342	2	pearlware	transfer print, olde blue	hollowware	motif on interior and exterior
16343	2	RWE	transfer print, general	flatware	
16344	2	RWE	transfer print, general	flatware	motif on upper surface, under surface exfoliated
16345	1	RWE	undecorated	hollowware	interior surface exfoliated
16346	3	RWE	undecorated	hollowware	rounded footring fragment
16347	1	pearlware	undecorated	flatware	folded footrim, upper surface exfoliated
16348	1	RWE	undecorated	flatware	folded footrim, upper surface exfoliated
16349	1	RWE	undecorated	flatware	raised footrim, upper surface exfoliated
16350	2	creamware	undecorated	unidentifiable	
16351	20	pearlware	undecorated	unidentifiable	
16352	17	RWE	undecorated	unidentifiable	
16353	7	unidentifiable	undecorated	unidentifiable	
16354	2	unidentifiable	undecorated	unidentifiable	all surfaces exfoliated
<b>Layer Sub-total - 94</b>					
<b>Unit Subtotal - 94</b>					
<b>Unit</b>	486N-302E				
<b>Layer:</b>	Ploughzone				
16363	1	jackfield	undecorated	hollowware	
16364	4	red earthenware, coarse	glazed	hollowware	motif on exterior surface, interior surface exfoliated
16365	1	red earthenware, coarse	glazed	hollowware	motif on exterior surface, interior surface exfoliated
16366	1	red earthenware, coarse	undecorated	unidentifiable	all surfaces exfoliated

## Plough Zone Ceramic Artifact Inventory

### The Brady Site (AIGq-83)

Cat#	Qty	Ware	Motif	Form	Comments
16367	1	canary ware	undecorated	unidentifiable	
16368	2	pearlware	edgeware, scalloped	flatware	under surface exfoliated
16369	1	unidentifiable	hand-painted, monochrome	flatware	motif on upper surface, under surface exfoliated
16370	1	RWE	hand-painted, monochrome	saucer	motif on upper surface
16371	1	RWE	spatterware	teacup	green motif on exterior surface, blue motif on interior surface
16372	1	RWE	hand-painted, late palette	teacup	rimline on exterior surface, interior surface exfoliated
16373	2	pearlware	edgeware, general	flatware	motif on upper surface, under surface exfoliated
16374	3	pearlware	hand-painted, monochrome	flatware	motif on upper surface
16375	4	unidentifiable	hand-painted, monochrome	flatware	motif on upper surface
16376	1	pearlware	hand-painted, early palette	flatware	floral motif on upper surface
16377	1	pearlware	hand-painted, early palette	flatware	motif on upper surface, under surface exfoliated
16378	1	RWE	hand-painted, late palette	flatware	floral motif on upper surface
16379	1	RWE	hand-painted, late palette	hollowware	motif on exterior surface interior surface exfoliated
16380	1	RWE	hand-painted, late palette	hollowware	green motif on exterior surface, black line on interior surface
16381	1	RWE	spatterware	hollowware	motif on exterior surface, interior surface exfoliated
16382	2	pearlware	transfer print, general	flatware	motif on upper surface, under surface exfoliated
16383	1	RWE	transfer print, general	flatware	motif on upper surface
16384	1	RWE	transfer print, general	flatware	lozenge motif on upper surface, under surface exfoliated
16385	1	unidentifiable	undecorated	flatware	
16386	1	unidentifiable	undecorated	hollowware	exterior surface exfoliated
16387	1	pearlware	undecorated	unidentifiable	stamped maker's mark fragment on base
16388	1	creamware	undecorated	unidentifiable	
16389	15	RWE	undecorated	unidentifiable	
16390	32	RWE	undecorated	unidentifiable	
16391	11	unidentifiable	undecorated	unidentifiable	
16392	5	unidentifiable	undecorated	unidentifiable	all surfaces exfoliated
<b>Layer Sub-total - 100</b>					
<b>Unit Subtotal - 100</b>					
<b>Unit</b>	486N-303E				
<b>Layer:</b>	Ploughzone				
16410	1	red earthenware, coarse	glazed	hollowware	motif on base, interior and exterior surfaces exfoliated
16412	1	red earthenware, coarse	glazed	hollowware	motif on interior surface, exterior surface exfoliated
16413	1	red earthenware, coarse	glazed	hollowware	motif on exterior surface, interior surface exfoliated

## Plough Zone Ceramic Artifact Inventory

### The Brady Site (AIGq-83)

Cat#	Qty	Ware	Motif	Form	Comments
16414	2	red earthenware, coarse	glazed	hollowware	motif on interior surface, exterior surface exfoliated
16415	1	porcelain, English bone chi	transfer print, general	saucer	motif on upper surface
16416	1	pearlware	undecorated	flatware	upper and under surfaces exfoliated
16417	1	unidentifiable	hand-painted, general	teacup	rimline on interior and exterior surfaces
16418	1	RWE	hand-painted, late palette	saucer	rimline on upper surface
16419	1	unidentifiable	transfer print, general	flatware	motif on upper surface, under surface exfoliated
16420	1	pearlware	edgeware, embossed design	flatware	floral motif on upper surface, interior surface exfoliated
16421	1	pearlware	hand-painted, monochrome	flatware	motif on upper surface, under surface exfoliated
16422	1	unidentifiable	hand-painted, monochrome	flatware	motif on upper surface
16423	1	pearlware	hand-painted, early palette	hollowware	motif on exterior surface, interior surface exfoliated
16424	1	RWE	undecorated	hollowware	interior surface exfoliated
16425	1	pearlware	undecorated	flatware	folded footrim, upper surface exfoliated
16426	1	RWE	undecorated	flatware	raised footrim, upper surface exfoliated
16427	3	creamware	undecorated	unidentifiable	
16428	7	pearlware	undecorated	unidentifiable	
16429	23	pearlware	undecorated	unidentifiable	
16430	6	unidentifiable	undecorated	unidentifiable	
16431	5	unidentifiable	undecorated	unidentifiable	all surfaces exfoliated
<b>Layer Sub-total - 61</b>					
<b>Unit Subtotal - 61</b>					
<b>Unit</b>	486N-304E				
<b>Layer:</b>	Ploughzone				
16441	2	jackfield	undecorated	unidentifiable	
16442	2	red earthenware, coarse	glazed	hollowware	motif on interior and exterior surfaces
16443	1	red earthenware, coarse	salt-glazed	hollowware	motif on exterior surface, interior surface exfoliated
16444	1	red earthenware, coarse	glazed	hollowware	motif on exterior surface, interior surface exfoliated
16445	2	red earthenware, coarse	glazed	hollowware	motif on interior and exterior surfaces
16446	1	yellow ware	undecorated	unidentifiable	
16447	1	canary ware	rouletted	hollowware	banded motif on exterior surface, interior surface exfoliated
16448	1	canary ware	undecorated	unidentifiable	
16449	1	pearlware	edgeware, scalloped	flatware	under surface exfoliated
16450	1	RWE	edgeware, straight	flatware	under surface exfoliated
16451	2	unidentifiable	hand-painted, monochrome	saucer	
16452	1	unidentifiable	hand-painted, general	saucer	rimline on upper surface
16453	1	pearlware	transfer print, general	hollowware	motif on interior and exterior surfaces
16454	4	pearlware	hand-painted, monochrome	hollowware	motif on exterior surface



## Plough Zone Ceramic Artifact Inventory

### The Brady Site (AIGq-83)

Cat#	Qty	Ware	Motif	Form	Comments
16455	2	unidentifiable	hand-painted, monochrome	flatware	motif on upper surface, under surface exfoliated
16456	1	pearlware	hand-painted, early palette	flatware	
16457	1	pearlware	hand-painted, early palette	hollowware	motif on exterior surface, interior surface exfoliated
16458	1	unidentifiable	undecorated	flatware	motif on upper surface
16459	1	pearlware	transfer print, general	flatware	motif on upper surface, under surface exfoliated
16460	1	pearlware	transfer print, general	flatware	motif on upper surface, folded footrim
16461	1	pearlware	undecorated	flatware	folded footrim, upper surface exfoliated
16462	1	RWE	undecorated	flatware	raised footrim, upper surface exfoliated
16463	1	RWE	undecorated	flatware	upper and under surface exfoliated
16464	11	pearlware	undecorated	unidentifiable	
16465	15	RWE	undecorated	unidentifiable	
16466	8	unidentifiable	undecorated	unidentifiable	
16467	3	unidentifiable	undecorated	unidentifiable	all surface exfoliated
<b>Layer Sub-total - 68</b>					
<b>Unit Subtotal - 68</b>					
<b>Unit 486N-305E</b>					
<b>Layer: Ploughzone</b>					
16480	3	red earthenware, coarse	glazed	hollowware	motif on exterior surface, interior surface exfoliated
16481	3	red earthenware, coarse	glazed	hollowware	motif on interior surface, exterior surface exfoliated
16482	4	red earthenware, coarse	glazed	hollowware	motif on exterior surface, interior surface exfoliated
16483	1	red earthenware, coarse	glazed	hollowware	motif on exterior surface, interior surface exfoliated
16484	1	red earthenware, coarse	undecorated	unidentifiable	all surfaces exfoliated
16485	3	yellow ware	undecorated	unidentifiable	
16486	2	canary ware	undecorated	unidentifiable	
16487	1	canary ware	undecorated	unidentifiable	
16488	3	pearlware	edgeware, scalloped	flatware	
16489	1	unidentifiable	edgeware, scalloped	flatware	under surface exfoliated
16490	1	unidentifiable	hand-painted, monochrome	saucer	motif on upper surface, under surface exfoliated
16491	1	pearlware	hand-painted, early palette	saucer	motif on upper surface
16492	1	pearlware	hand-painted, early palette	teacup	rimline on exterior surface
16493	1	RWE	hand-painted, late palette	saucer	rimline on upper surface
16494	1	RWE	hand-painted, late palette	teacup	motif on exterior surface, interior surface exfoliated
16495	1	unidentifiable	undecorated	hollowware	motif on lip, exterior surface exfoliated
16496	2	RWE	edgeware, general	flatware	motif on upper surface, under surface exfoliated
16497	1	RWE	hand-painted, monochrome	hollowware	motif on exterior surface

## Plough Zone Ceramic Artifact Inventory

### The Brady Site (AIGq-83)

Cat#	Qty	Ware	Motif	Form	Comments
16498	1	RWE	hand-painted, late palette	hollowware	motif on exterior surface, interior surface exfoliated
16499	1	RWE	hand-painted, late palette	hollowware	motif on exterior surface, interior surface exfoliated
16500	2	RWE	hand-painted, late palette	flatware	motif on exterior surface, interior surface exfoliated
16501	2	pearlware	factory slip, banded	hollowware	motif on exterior surface, interior surface exfoliated
16502	1	RWE	spatterware	hollowware	motif on exterior surface, interior surface exfoliated
16503	4	pearlware	transfer print, general	flatware	motif on upper surface, under surface exfoliated
16504	5	RWE	transfer print, general	hollowware	motif on exterior surface
16505	1	RWE	transfer print, general	flatware	motif on upper surface, under surface exfoliated
16506	1	unidentifiable	transfer print, general	flatware	motif on upper surface, under surface exfoliated
16507	3	RWE	undecorated	flatware	
16508	1	pearlware	undecorated	unidentifiable	raised footrim, upper surface exfoliated
16509	1	pearlware	undecorated	flatware	folded footrim, upper surface exfoliated
16510	1	RWE	undecorated	flatware	folded footrim, upper surface exfoliated
16511	1	unidentifiable	undecorated	flatware	folded footrim, upper surface exfoliated
16512	3	creamware	undecorated	unidentifiable	
16513	19	pearlware	undecorated	unidentifiable	
16514	28	RWE	undecorated	unidentifiable	
16515	18	unidentifiable	undecorated	unidentifiable	
16516	8	unidentifiable	undecorated	unidentifiable	all surfaces exfoliated
<b>Layer Sub-total - 132</b>					
<b>Unit Subtotal - 132</b>					
<b>Unit 486N-306E</b>					
<b>Layer: Ploughzone</b>					
16528	1	jackfield	undecorated	hollowware	
16529	1	red earthenware, coarse	glazed	hollowware	motif on interior and exterior surfaces
16530	3	red earthenware, coarse	glazed	hollowware	motif on interior surface, exterior surface exfoliated
16531	2	red earthenware, coarse	glazed	hollowware	motif on exterior surface, interior surface exfoliated
16532	2	red earthenware, coarse	glazed	hollowware	motif on interior surface, exterior surface exfoliated
16533	1	red earthenware, coarse	undecorated	hollowware	undecorated exterior surface, interior surface exfoliated
16534	1	porcelain, English bone chi	unidentified	flatware	floral motif on upper surface
16535	1	pearlware	edgeware, scalloped	flatware	upper surface exfoliated
16536	1	unidentifiable	edgeware, scalloped	flatware	upper surface exfoliated
16537	1	unidentifiable	hand-painted, monochrome	teacup	thick rimline on exterior surface, thin horizontal line on interior surface

## Plough Zone Ceramic Artifact Inventory

### The Brady Site (AIGq-83)

Cat#	Qty	Ware	Motif	Form	Comments
16538	1	unidentifiable	hand-painted, general	teacup	orange rimline and motif on exterior surface, rimline on interior surface
16539	1	RWE	unidentified	flatware	motif on edge, upper surface exfoliated
16540	3	pearlware	edgeware, general	flatware	under surface exfoliated
16541	1	unidentifiable	hand-painted, monochrome	hollowware	motif on upper surface
16542	4	pearlware	hand-painted, monochrome	hollowware	motif on exterior surface
16543	1	pearlware	hand-painted, monochrome	flatware	motif on upper surface
16544	1	RWE	hand-painted, late palette	flatware	floral motif on upper surface, under surface exfoliated
16545	1	creamware	factory slip, general	hollowware	exfoliated motif on exterior surface
16546	1	RWE	spatterware	hollowware	motif on exterior surface, interior surface exfoliated
16547	1	RWE	spatterware	flatware	motif on upper surface, under surface exfoliated
16548	1	pearlware	transfer print, olde blue	hollowware	motif on exterior and interior surfaces
16549	2	RWE	transfer print, general	hollowware	motif on exterior surface, interior surface exfoliated
16550	1	RWE	transfer print, general	flatware	motif on upper surface
16551	1	pearlware	transfer print, olde blue	flatware	motif on upper surface, under surface exfoliated
16552	1	unidentifiable	transfer print, general	flatware	motif on upper surface, under surface exfoliated
16553	2	RWE	undecorated	flatware	
16554	1	unidentifiable	undecorated	hollowware	exterior surface exfoliated
16555	1	RWE	undecorated	flatware	double folded footrim, upper surface exfoliated
16556	9	creamware	undecorated	unidentifiable	
16557	21	pearlware	undecorated	unidentifiable	
16558	17	RWE	undecorated	unidentifiable	
16559	13	unidentifiable	undecorated	unidentifiable	
16560	4	unidentifiable	undecorated	unidentifiable	all surfaces exfoliated
<b>Layer Sub-total - 103</b>					
<b>Unit Subtotal - 103</b>					
<b>Unit 486N-307E</b>					
<b>Layer: Ploughzone</b>					
16575	2	jackfield	undecorated	unidentifiable	
16576	1	red earthenware, coarse	glazed	hollowware	motif on exterior surface of body, collar undecorated, interior surface exfoliated
16577	1	red earthenware, coarse	glazed	hollowware	motif on exterior surface, interior surface exfoliated
16578	1	red earthenware, coarse	glazed	hollowware	motif on interior surface, exterior surface exfoliated
16579	3	red earthenware, coarse	salt-glazed	hollowware	motif on exterior surface, interior surface exfoliated
16580	2	RWE	edgeware, scalloped	flatware	under surface exfoliated
16581	2	RWE	edgeware, straight	flatware	under surface exfoliated

## Plough Zone Ceramic Artifact Inventory

### The Brady Site (AIGq-83)

Cat#	Qty	Ware	Motif	Form	Comments
16582	2	unidentifiable	edgeware, scalloped	flatware	upper surface exfoliated
16583	1	pearlware	hand-painted, monochrome	saucer	motif on upper surface
16584	1	RWE	hand-painted, monochrome	teacup	motif on exterior surface
16585	1	pearlware	edgeware, general	flatware	motif on upper surface, under surface exfoliated
16586	1	pearlware	hand-painted, monochrome	flatware	motif on upper surface, under surface exfoliated
16587	2	pearlware	hand-painted, monochrome	hollowware	motif on exterior surface, interior surface exfoliated
16588	2	unidentifiable	hand-painted, monochrome	flatware	motif on upper surface
16589	1	unidentifiable	hand-painted, monochrome	hollowware	motif on exterior surface
16590	2	RWE	hand-painted, late palette	hollowware	sprig floral motif on exterior surface, interior surface exfoliated
16591	1	RWE	hand-painted, late palette	hollowware	motif on exterior surface
16592	1	unidentifiable	factory slip, general	hollowware	exfoliated motif on exterior surface
16593	1	pearlware	factory slip, general	hollowware	motif on exterior surface, interior surface exfoliated
16594	1	RWE	factory slip, general	hollowware	motif on exterior surface, interior surface exfoliated
16595	1	RWE	moulded, general	hollowware	motif on exterior surface with blue accent
16596	4	pearlware	transfer print, general	flatware	motif on upper surface, under surface exfoliated
16597	1	pearlware	undecorated	flatware	stamped maker's mark on base "ENPORT" above anchor fragment, upper surface exfoliated
16598	1	pearlware	undecorated	flatware	folded footrim, upper surface exfoliated
16599	1	RWE	undecorated	flatware	folded footrim, upper surface exfoliated
16600	2	unidentifiable	undecorated	unidentifiable	
16601	1	RWE	undecorated	flatware	raised footrim, upper surface exfoliated
16602	1	unidentifiable	undecorated	flatware	raised footrim, upper surface exfoliated
16603	4	creamware	undecorated	unidentifiable	
16604	22	pearlware	undecorated	unidentifiable	
16605	16	pearlware	undecorated	unidentifiable	
16606	18	unidentifiable	undecorated	unidentifiable	
16607	12	unidentifiable	undecorated	unidentifiable	all surfaces exfoliated
<b>Layer Sub-total - 113</b>					
<b>Unit Subtotal - 113</b>					
<b>Unit</b>	487N-287E				
<b>Layer:</b>	Ploughzone				
16621	1	jackfield	undecorated	hollowware	
16622	1	red earthenware, coarse	undecorated	hollowware	undecorated exterior surface, interior surface exfoliated
16623	3	red earthenware, coarse	undecorated	unidentifiable	all surfaces exfoliated
16624	1	canary ware	moulded, general	unidentifiable	motif on one surface with red painted accents and reverse exfoliated

## Plough Zone Ceramic Artifact Inventory

### The Brady Site (AIGq-83)

Cat#	Qty	Ware	Motif	Form	Comments
16625	1	porcelain, English bone chi	undecorated	flatware	
16626	2	RWE	edgeware, scalloped	flatware	upper surface exfoliated
16627	1	RWE	hand-painted, late palette	teacup	black rimline and floral motif on exterior surface, black rimline on interior surface
16628	1	RWE	transfer print, general	flatware	motif on upper surface, scalloped rim, under surface exfoliated
16629	1	unidentifiable	undecorated	flatware	motif on edge, upper surface exfoliated
16630	1	pearlware	edgeware, general	flatware	motif on upper surface, under surface exfoliated
16631	1	pearlware	hand-painted, early palette	flatware	motif on upper surface
16632	1	pearlware	factory slip, general	flatware	motif on upper surface, under surface exfoliated
16633	1	pearlware	transfer print, general	hollowware	motif on exterior surface
16634	1	pearlware	transfer print, general	flatware	motif on upper surface, under surface exfoliated
16635	2	creamware	undecorated	flatware	
16636	1	RWE	transfer print, general	flatware	motif on upper surface
16637	3	creamware	undecorated	unidentifiable	
16638	9	pearlware	undecorated	unidentifiable	
16639	8	RWE	undecorated	unidentifiable	
16640	6	unidentifiable	undecorated	unidentifiable	
16641	4	unidentifiable	undecorated	unidentifiable	all surfaces exfoliated
<b>Layer Sub-total - 50</b>					
<b>Unit Subtotal - 50</b>					
<b>Unit</b>	487N-288E				
<b>Layer:</b>	Ploughzone				
16652	1	canary ware	undecorated	unidentifiable	
16653	1	porcelain, English bone chi	undecorated	flatware	raised footrim
16654	1	pearlware	edgeware, scalloped	flatware	
16655	1	unidentifiable	edgeware, scalloped	flatware	
16656	1	RWE	hand-painted, monochrome	teacup	motif on exterior surface
16657	1	RWE	transfer print, general	flatware	motif on upper surface
16658	1	unidentifiable	unidentified	flatware	motif on edge, upper surface exfoliated
16659	1	pearlware	hand-painted, monochrome	hollowware	motif above carination, interior surface exfoliated
16660	3	unidentifiable	hand-painted, monochrome	hollowware	motif on exterior surface, interior surface exfoliated
16661	3	pearlware	hand-painted, early palette	hollowware	floral motif with brown stem on exterior surface
16662	1	RWE	hand-painted, late palette	flatware	motif on upper surface
16663	1	unidentifiable	factory slip, general	hollowware	motif on exterior surface, interior surface exfoliated
16664	1	pearlware	transfer print, general	flatware	motif on upper surface, under surface exfoliated
16665	1	RWE	transfer print, general	hollowware	motif on interior and exterior surfaces

## Plough Zone Ceramic Artifact Inventory

### The Brady Site (AIGq-83)

Cat#	Qty	Ware	Motif	Form	Comments
16666	9	unidentifiable	undecorated	hollowware	
16667	1	RWE	undecorated	hollowware	footring and upper surface exfoliated
16668	1	creamware	undecorated	hollowware	
16669	9	pearlware	undecorated	unidentifiable	
16670	5	RWE	undecorated	unidentifiable	
16671	8	unidentifiable	undecorated	unidentifiable	
16672	6	unidentifiable	undecorated	unidentifiable	all surfaces exfoliated
<b>Layer Sub-total - 57</b>					
<b>Unit Subtotal - 57</b>					
<b>Unit</b>	487N-289E				
<b>Layer:</b>	Ploughzone				
16680	1	jackfield	undecorated	unidentifiable	
16681	1	yellow ware	undecorated	unidentifiable	
16682	1	canary ware	undecorated	hollowware	rounded footring fragment
16683	1	canary ware	undecorated	unidentifiable	
16684	1	pearlware	edgeware, scalloped	flatware	upper surface exfoliated
16685	1	RWE	edgeware, scalloped	flatware	upper surface exfoliated
16686	1	pearlware	hand-painted, monochrome	teacup	motif on exterior surface
16687	3	pearlware	hand-painted, monochrome	flatware	motif on upper surface
16688	1	RWE	hand-painted, monochrome	hollowware	motif on exterior surface
16689	1	unidentifiable	hand-painted, monochrome	hollowware	motif on exterior surface
16690	1	pearlware	hand-painted, early palette	hollowware	motif on exterior surface, interior surface exfoliated
16691	1	RWE	hand-painted, late palette	flatware	motif on upper surface, under surface exfoliated
16692	1	unidentifiable	hand-painted, general	flatware	motif on upper surface
16693	1	RWE	transfer print, general	flatware	floral motif on upper surface, under surface exfoliated
16694	1	RWE	transfer print, general	hollowware	motif on exterior surface, interior surface exfoliated
16695	1	RWE	transfer print, general	flatware	lozenge motif and Joo-I motif on upper surface, under surface exfoliated
16696	1	pearlware	undecorated	flatware	stamped maker's mark fragment on base, upper surface exfoliated
16697	3	pearlware	undecorated	unidentifiable	
16698	10	RWE	undecorated	unidentifiable	
16699	8	unidentifiable	undecorated	unidentifiable	
16700	5	unidentifiable	undecorated	unidentifiable	all surfaces exfoliated
17352	2	RWE	hand-painted, late palette	flatware	motif on upper surface, under surface exfoliated
<b>Layer Sub-total - 47</b>					
<b>Unit Subtotal - 47</b>					
<b>Unit</b>	487N-290E				
<b>Layer:</b>	Ploughzone				

## Plough Zone Ceramic Artifact Inventory

### The Brady Site (AIGq-83)

Cat#	Qty	Ware	Motif	Form	Comments
16711	1	red earthenware, coarse	glazed	hollowware	green motif on exterior surface, yellow motif on interior surface exfoliated
16712	1	canary ware	undecorated	hollowware	interior surface exfoliated
16713	2	pearlware	edgeware, scalloped	flatware	motif on upper surface
16714	3	unidentifiable	edgeware, general	flatware	
16715	1	pearlware	edgeware, general	flatware	under surface exfoliated
16716	3	unidentifiable	hand-painted, monochrome	hollowware	motif on exterior surface, interior surface exfoliated
16717	1	unidentifiable	hand-painted, monochrome	hollowware	motif on exterior surface of footing fragment
16718	1	pearlware	hand-painted, early palette	flatware	motif on upper surface, under surface exfoliated
16719	1	RWE	hand-painted, late palette	flatware	floral motif on upper surface
16720	2	RWE	factory slip, banded	hollowware	motif on exterior surface, interior surface exfoliated
16721	1	unidentifiable	factory slip, banded	hollowware	motif on exterior surface, interior surface exfoliated
16722	1	RWE	transfer print, general	flatware	motif on upper surface, under surface exfoliated
16723	1	unidentifiable	unidentified	hollowware	motif on exterior surface
16724	1	pearlware	undecorated	flatware	upper surface exfoliated
16725	1	unidentifiable	undecorated	flatware	folded footrim, upper surface exfoliated
16726	1	RWE	undecorated	flatware	raised footrim
16727	2	creamware	undecorated	unidentifiable	
16728	3	pearlware	undecorated	unidentifiable	
16729	10	RWE	undecorated	unidentifiable	
16730	11	unidentifiable	undecorated	unidentifiable	
16731	2	unidentifiable	undecorated	unidentifiable	all surfaces exfoliated
<b>Layer Sub-total - 50</b>					
<b>Unit Subtotal - 50</b>					
<b>Unit 487N-291E</b>					
<b>Layer: Ploughzone</b>					
16740	1	red earthenware, coarse	glazed	hollowware	motif on exterior surface, interior surface exfoliated
16741	1	red earthenware, coarse	glazed	hollowware	motif on interior surface, exterior surface exfoliated
16742	1	red earthenware, coarse	salt-glazed	hollowware	motif on exterior surface, interior surface exfoliated
16743	1	red earthenware, coarse	glazed	hollowware	motif on exterior surface, interior surface exfoliated
16744	1	canary ware	undecorated	unidentifiable	
16745	13	pearlware	edgeware, scalloped	plate, table	bud motif, 13 mend to 1
16746	3	pearlware	edgeware, scalloped	flatware	
16747	1	RWE	hand-painted, monochrome	saucer	motif on upper surface
16748	1	unidentifiable	edgeware, general	flatware	under surface exfoliated

## Plough Zone Ceramic Artifact Inventory

### The Brady Site (AIGq-83)

Cat#	Qty	Ware	Motif	Form	Comments
16749	3	pearlware	hand-painted, monochrome	hollowware	motif on exterior surface, interior surface exfoliated
16750	3	pearlware	hand-painted, monochrome	flatware	motif on upper surface
16751	1	RWE	hand-painted, monochrome	flatware	motif on upper surface, under surface exfoliated
16752	2	unidentifiable	hand-painted, monochrome	flatware	motif on upper surface
16753	1	pearlware	transfer print, general	flatware	motif on upper surface, under surface exfoliated
16754	1	RWE	transfer print, general	flatware	motif on upper surface
16755	1	unidentifiable	transfer print, general	flatware	motif on upper surface
16756	1	RWE	transfer print, general	flatware	motif on upper surface, under surface exfoliated
16757	1	RWE	transfer print, general	flatware	lozenge motif on upper surface, under surface exfoliated
16758	13	pearlware	undecorated	unidentifiable	
16759	9	RWE	undecorated	unidentifiable	
16760	10	unidentifiable	undecorated	unidentifiable	
16761	1	unidentifiable	undecorated	unidentifiable	all surfaces exfoliated
<b>Layer Sub-total -</b>		<b>70</b>			
<b>Unit Subtotal -</b>		<b>70</b>			
<b>Unit</b>	487N-292E				
<b>Layer:</b>	Ploughzone				
16770	2	red earthenware, coarse	salt-glazed	hollowware	motif on exterior surface, interior surface exfoliated
16771	1	red earthenware, coarse	undecorated	unidentifiable	all surfaces exfoliated
16772	1	canary ware	undecorated	unidentifiable	
16773	1	pearlware	hand-painted, monochrome	saucer	motif on upper surface
16774	1	unidentifiable	edgeware, general	flatware	under surface exfoliated
16775	3	pearlware	hand-painted, monochrome	flatware	motif on upper surface
16776	1	RWE	hand-painted, late palette	hollowware	motif on exterior surface, interior surface exfoliated
16777	1	RWE	hand-painted, late palette	hollowware	motif on exterior surface, interior surface exfoliated
16778	1	RWE	spatterware	hollowware	motif on exterior surface
16779	3	pearlware	transfer print, general	flatware	motif on upper surface, under surface exfoliated
16780	1	pearlware	transfer print, olde blue	flatware	motif on upper surface
16781	3	pearlware	undecorated	unidentifiable	
16782	7	RWE	undecorated	unidentifiable	
16783	5	unidentifiable	undecorated	unidentifiable	
16784	1	unidentifiable	undecorated	unidentifiable	all surfaces exfoliated
<b>Layer Sub-total -</b>		<b>32</b>			
<b>Unit Subtotal -</b>		<b>32</b>			
<b>Unit</b>	487N-293E				
<b>Layer:</b>	Ploughzone				



## Plough Zone Ceramic Artifact Inventory

### The Brady Site (AIGq-83)

Cat#	Qty	Ware	Motif	Form	Comments
16794	1	jackfield	undecorated	unidentifiable	
16795	1	red earthenware, coarse	glazed	hollowware	green motif on exterior surface, yellow motif on interior surface
16796	2	red earthenware, coarse	glazed	hollowware	motif on exterior surface, interior surface exfoliated
16797	1	red earthenware, coarse	undecorated	unidentifiable	all surfaces exfoliated
16798	1	pearlware	edgeware, scalloped	flatware	under surface exfoliated
16799	1	RWE	edgeware, scalloped	flatware	upper surface exfoliated
16800	2	unidentifiable	edgeware, scalloped	flatware	
16801	1	unidentifiable	transfer print, general	plate, twiffler	fish roe and lozenge motif on upper surface
16802	1	pearlware	hand-painted, monochrome	hollowware	motif on exterior surface, interior surface exfoliated
16803	1	RWE	hand-painted, late palette	hollowware	motif on exterior surface, interior surface exfoliated
16804	1	pearlware	transfer print, general	flatware	motif on upper surface, under surface exfoliated
16805	2	unidentifiable	transfer print, general	flatware	lozenge motif on upper surface, under surface exfoliated
16806	1	creamware	undecorated	flatware	upper surface exfoliated
16807	1	RWE	undecorated	flatware	upper surface exfoliated
16808	2	pearlware	undecorated	flatware	folded footrim, upper surface exfoliated
16809	1	RWE	undecorated	hollowware	footring fragment
16810	2	creamware	undecorated	unidentifiable	
16811	9	pearlware	undecorated	unidentifiable	
16812	12	RWE	undecorated	unidentifiable	
16813	4	unidentifiable	undecorated	unidentifiable	
16814	1	unidentifiable	undecorated	unidentifiable	all surfaces exfoliated
<b>Layer Sub-total - 48</b>					
<b>Unit Subtotal - 48</b>					
<b>Unit</b>	487N-294E				
<b>Layer:</b>	Ploughzone				
16819	2	red earthenware, coarse	glazed	hollowware	motif on exterior surface, interior surface exfoliated
16820	2	red earthenware, coarse	glazed	hollowware	motif on interior surface, exterior surface exfoliated
16821	1	red earthenware, coarse	glazed	hollowware	motif on interior surface, exterior surface exfoliated
16822	1	red earthenware, coarse	undecorated	unidentifiable	all surfaces exfoliated
16823	1	unidentifiable	edgeware, scalloped	flatware	motif on upper surface, under surface exfoliated
16824	1	RWE	hand-painted, late palette	teacup	rimline on interior and exterior surfaces
16825	1	RWE	transfer print, general	flatware	fish roe and lozenge motif on upper surface
16826	1	unidentifiable	unidentified	flatware	motif on edge, upper surface exfoliated
16827	1	pearlware	edgeware, general	flatware	motif on upper surface, under surface exfoliated

## Plough Zone Ceramic Artifact Inventory

### The Brady Site (AIGq-83)

Cat#	Qty	Ware	Motif	Form	Comments
16828	2	pearlware	hand-painted, monochrome	hollowware	motif on exterior surface, interior surface exfoliated
16829	1	RWE	hand-painted, monochrome	hollowware	motif on exterior surface
16830	1	unidentifiable	hand-painted, general	flatware	motif on upper surface
16831	1	RWE	spatterware	hollowware	motif on centre, footring exfoliated
16832	1	RWE	transfer print, general	flatware	motif on upper surface, stamped maker's mark on under surface
16833	1	RWE	transfer print, general	flatware	motif on upper surface
16834	1	unidentifiable	transfer print, general	flatware	motif on upper surface
16835	1	RWE	undecorated	flatware	upper surface exfoliated
16836	1	unidentifiable	undecorated	hollowware	exterior surface exfoliated
16837	1	creamware	undecorated	unidentifiable	
16838	15	pearlware	undecorated	unidentifiable	
16839	13	RWE	undecorated	unidentifiable	
16840	11	unidentifiable	undecorated	unidentifiable	
16841	5	unidentifiable	undecorated	unidentifiable	all surfaces exfoliated
<b>Layer Sub-total - 66</b>					
<b>Unit Subtotal - 66</b>					
<b>Unit</b>	487N-295E				
<b>Layer:</b>	Ploughzone				
16851	1	red earthenware, coarse	glazed	hollowware	motif on interior and exterior surfaces
16852	2	red earthenware, coarse	glazed	hollowware	motif on exterior surface, interior surface exfoliated
16853	1	red earthenware, coarse	glazed	hollowware	motif on exterior surface, interior surface exfoliated
16854	1	pearlware	edgeware, scalloped	flatware	upper surface exfoliated
16855	1	RWE	edgeware, scalloped	flatware	upper surface exfoliated
16856	3	unidentifiable	edgeware, scalloped	flatware	
16857	1	RWE	transfer print, general	flatware	motif on upper surface
16858	1	RWE	transfer print, general	flatware	motif on upper surface
16859	1	RWE	edgeware, general	flatware	motif on upper surface, under surface exfoliated
16860	1	pearlware	hand-painted, monochrome	hollowware	motif on exterior surface, interior surface exfoliated
16861	3	RWE	hand-painted, monochrome	flatware	motif on upper surface
16862	1	pearlware	hand-painted, early palette	flatware	motif on upper surface
16863	1	RWE	hand-painted, late palette	hollowware	floral motif on exterior surface
16864	1	unidentifiable	hand-painted, general	flatware	motif on upper surface, under surface exfoliated
16865	1	pearlware	hand-painted, early palette	teacup	blue thick rimline and motif on exterior surface
16866	1	unidentifiable	rouletted	hollowware	diamond shaped motif on exterior surface, interior surface exfoliated
16867	1	RWE	spatterware	hollowware	motif on exterior surface, interior surface exfoliated

## Plough Zone Ceramic Artifact Inventory

### The Brady Site (AIGq-83)

Cat#	Qty	Ware	Motif	Form	Comments
16868	2	pearlware	transfer print, olde blue	flatware	motif on upper surface, under surface exfoliated
16869	2	RWE	transfer print, general	hollowware	motif on exterior surface
16870	1	RWE	transfer print, general	flatware	motif on upper surface
16871	1	unidentifiable	unidentified	flatware	motif on upper surface
16872	1	unidentifiable	hand-painted, general	flatware	motif on upper surface, under surface exfoliated
16873	1	unidentifiable	undecorated	flatware	raised footrim
16874	1	pearlware	undecorated	flatware	folded footrim, upper surface exfoliated
16875	4	RWE	undecorated	hollowware	footring fragment
16876	3	creamware	undecorated	unidentifiable	
16877	9	pearlware	undecorated	unidentifiable	
16878	14	RWE	undecorated	unidentifiable	
16879	7	unidentifiable	undecorated	unidentifiable	
16880	1	unidentifiable	undecorated	unidentifiable	all surfaces exfoliated
<b>Layer Sub-total - 69</b>					
<b>Unit Subtotal - 69</b>					
<b>Unit</b>	487N-296E				
<b>Layer:</b>	Ploughzone				
16889	2	jackfield	undecorated	unidentifiable	
16890	1	jackfield	undecorated	unidentifiable	
16891	1	red earthenware, coarse	glazed	hollowware	green motif on exterior surface, yellow motif on interior surface
16892	1	red earthenware, coarse	glazed	hollowware	motif on exterior surface, interior surface exfoliated
16893	1	red earthenware, coarse	glazed	hollowware	motif on interior surface, exterior surface exfoliated
16894	1	canary ware	undecorated	hollowware	
16895	2	pearlware	edgeware, scalloped	flatware	under surface exfoliated
16896	2	pearlware	edgeware, scalloped	flatware	under surface exfoliated
16897	2	unidentifiable	undecorated	flatware	under surface exfoliated
16898	1	pearlware	hand-painted, early palette	saucer	orange rimline and motif on upper surface, under surface exfoliated
16899	1	pearlware	hand-painted, early palette	saucer	motif on upper surface
16900	1	pearlware	hand-painted, monochrome	hollowware	motif on lip
16901	1	unidentifiable	transfer print, general	flatware	motif on upper surface
16902	1	pearlware	undecorated	flatware	under surface exfoliated
16903	3	RWE	hand-painted, monochrome	hollowware	motif on exterior surface
16904	1	RWE	spatterware	hollowware	motif on interior surface, exterior surface exfoliated
16905	2	RWE	transfer print, general	flatware	motif on upper surface
16906	2	RWE	transfer print, general	hollowware	motif on exterior and interior surfaces
16907	1	RWE	transfer print, general	flatware	motif on upper surface, raised footrim on under surface
16908	1	RWE	transfer print, general	hollowware	motif on exterior surface

## Plough Zone Ceramic Artifact Inventory

### The Brady Site (AIGq-83)

Cat#	Qty	Ware	Motif	Form	Comments
16909	1	unidentifiable	transfer print, general	flatware	lozenge motif on upper surface, under surface exfoliated
16910	1	RWE	undecorated	flatware	upper surface exfoliated
16911	1	creamware	undecorated	unidentifiable	
16912	16	pearlware	undecorated	unidentifiable	
16913	17	RWE	undecorated	unidentifiable	
16914	6	unidentifiable	undecorated	unidentifiable	
16915	11	unidentifiable	undecorated	unidentifiable	all surfaces exfoliated
16927	1	red earthenware, coarse	undecorated	hollowware	undecorated exterior surface, interior surface exfoliated
<b>Layer Sub-total - 82</b>					
<b>Unit Subtotal - 82</b>					
<b>Unit</b>	487N-297E				
<b>Layer:</b>	Ploughzone				
16928	2	red earthenware, coarse	glazed	hollowware	motif on interior surface, exterior surface exfoliated
16929	1	red earthenware, coarse	glazed	hollowware	motif on interior surface, exterior surface exfoliated
16930	1	red earthenware, coarse	glazed	hollowware	motif on exterior surface, interior surface exfoliated
16931	1	red earthenware, coarse	undecorated	unidentifiable	all surfaces exfoliated
16932	1	canary ware	undecorated	hollowware	footring and upper surface exfoliated
16933	1	pearlware	edgeware, scalloped	flatware	upper surface exfoliated
16934	4	RWE	edgeware, scalloped	flatware	
16935	1	RWE	edgeware, straight	flatware	
16936	1	unidentifiable	edgeware, scalloped	flatware	under surface exfoliated
16937	1	pearlware	hand-painted, early palette	saucer	rimline on upper surface
16938	1	unidentifiable	unidentified	hollowware	banded motif on exterior surface, interior surface exfoliated
16939	1	pearlware	hand-painted, monochrome	saucer	motif on upper surface
16940	2	RWE	hand-painted, monochrome	flatware	motif on upper surface
16941	1	unidentifiable	hand-painted, monochrome	flatware	motif on upper surface, under surface exfoliated
16942	2	pearlware	factory slip, general	hollowware	motif on exterior surface, interior surface exfoliated
16943	2	pearlware	transfer print, general	flatware	motif on upper surface, under surface exfoliated
16944	1	creamware	undecorated	flatware	upper surface exfoliated
16945	1	RWE	undecorated	flatware	folded footrim, upper surface exfoliated
16946	2	unidentifiable	undecorated	flatware	raised footrim, upper surface exfoliated
16947	1	creamware	undecorated	unidentifiable	
16948	10	pearlware	undecorated	unidentifiable	
16949	18	RWE	undecorated	unidentifiable	
16950	6	unidentifiable	undecorated	unidentifiable	
16951	8	unidentifiable	undecorated	unidentifiable	all surfaces exfoliated

## Plough Zone Ceramic Artifact Inventory

### The Brady Site (AIGq-83)

Cat#	Qty	Ware	Motif	Form	Comments
<i>Layer Sub-total - 70</i>					
<i>Unit Subtotal - 70</i>					
<b>Unit</b>	487N-298E				
<b>Layer:</b>	Ploughzone				
16961	2	red earthenware, coarse	glazed	hollowware	motif on exterior surface, interior surface exfoliated
16962	4	red earthenware, coarse	salt-glazed	hollowware	motif on exterior surface, interior surface exfoliated
16963	1	red earthenware, coarse	glazed	hollowware	motif on exterior surface, interior surface exfoliated
16964	1	red earthenware, coarse	glazed	hollowware	motif on interior surface, exterior surface exfoliated
16965	1	red earthenware, coarse	undecorated	hollowware	exterior surface undecorated, interior surface exfoliated
16966	2	canary ware	undecorated	unidentifiable	
16967	1	pearlware	edgeware, scalloped	flatware	
16968	2	RWE	edgeware, scalloped	flatware	upper surface exfoliated
16969	1	RWE	edgeware, straight	flatware	under surface exfoliated
16970	1	RWE	transfer print, general	flatware	motif on upper surface, under surface exfoliated, scalloped rim
16971	1	pearlware	hand-painted, monochrome	hollowware	motif on exterior surface, interior surface exfoliated
16972	1	pearlware	hand-painted, monochrome	flatware	motif on upper surface, under surface exfoliated
16973	1	unidentifiable	hand-painted, general	flatware	motif on upper surface, under surface exfoliated
16974	1	RWE	hand-painted, late palette	flatware	floral motif on upper surface, under surface exfoliated
16975	1	RWE	spatterware	hollowware	motif on exterior surface, interior surface exfoliated
16976	1	pearlware	transfer print, general	flatware	motif on upper surface, under surface exfoliated
16977	1	RWE	transfer print, general	flatware	floral motif on upper surface, under surface exfoliated
16978	1	pearlware	undecorated	flatware	folded footrim, upper surface exfoliated
16979	2	creamware	undecorated	unidentifiable	
16980	2	pearlware	undecorated	unidentifiable	
16981	17	RWE	undecorated	unidentifiable	
16982	7	unidentifiable	undecorated	unidentifiable	
16983	4	unidentifiable	undecorated	unidentifiable	all surfaces exfoliated
<i>Layer Sub-total - 56</i>					
<i>Unit Subtotal - 56</i>					
<b>Unit</b>	487N-299E				
<b>Layer:</b>	Ploughzone				
16993	1	red earthenware, coarse	glazed	hollowware	motif on interior and exterior surfaces
16994	2	red earthenware, coarse	glazed	hollowware	motif on interior surface, exterior surface exfoliated

## Plough Zone Ceramic Artifact Inventory

### The Brady Site (AIGq-83)

Cat#	Qty	Ware	Motif	Form	Comments
16995	1	red earthenware, coarse	glazed	hollowware	motif on exterior surface, interior surface exfoliated
16996	2	RWE	edgeware, scalloped	flatware	upper surface exfoliated
16997	1	unidentifiable	hand-painted, monochrome	teacup	motif on exterior surface
16998	1	pearlware	edgeware, embossed design	flatware	oval shaped motif on upper surface under surface exfoliated
16999	1	pearlware	hand-painted, monochrome	hollowware	motif on exterior surface, interior surface exfoliated
17000	3	RWE	hand-painted, monochrome	hollowware	motif on exterior surface, interior surface exfoliated
17001	1	RWE	factory slip, banded	hollowware	motif on exterior surface, interior surface exfoliated
17002	1	pearlware	transfer print, olde blue	flatware	motif on upper surface, under surface exfoliated
17003	2	RWE	transfer print, general	flatware	motif on upper surface
17004	1	unidentifiable	transfer print, general	hollowware	motif on interior and exterior surfaces
17005	1	RWE	transfer print, general	flatware	motif on upper surface, under surface exfoliated
17006	1	RWE	transfer print, general	flatware	lozenge motif on upper surface, under surface exfoliated
17007	1	RWE	undecorated	unidentifiable	one surface exfoliated
17008	15	pearlware	undecorated	unidentifiable	
17009	25	RWE	undecorated	unidentifiable	
17010	6	unidentifiable	undecorated	unidentifiable	
<b>Layer Sub-total -</b>		<b>66</b>			
<b>Unit Subtotal -</b>		<b>66</b>			
<b>Unit</b>	487N-300E				
<b>Layer:</b>	Ploughzone				
17020	1	red earthenware, coarse	glazed	hollowware	motif on exterior surface, interior surface exfoliated
17021	4	red earthenware, coarse	glazed	hollowware	motif on exterior surface, interior surface exfoliated
17022	2	red earthenware, coarse	glazed	hollowware	motif on interior surface, exterior surface exfoliated
17023	1	red earthenware, coarse	glazed	hollowware	motif on interior surface, exterior surface exfoliated
17024	3	pearlware	edgeware, scalloped	flatware	upper surface exfoliated
17025	1	RWE	edgeware, scalloped	flatware	upper surface exfoliated
17026	1	unidentifiable	edgeware, scalloped	flatware	
17027	1	RWE	hand-painted, monochrome	saucer	motif on upper surface
17028	1	RWE	hand-painted, late palette	teacup	rimline on interior and exterior surfaces
17029	1	pearlware	edgeware, embossed design	plate, child's	floral motif on upper surface, under surface exfoliated
17030	1	pearlware	hand-painted, monochrome	flatware	motif on upper surface
17031	2	unidentifiable	hand-painted, monochrome	flatware	motif on upper surface
17032	1	pearlware	hand-painted, early palette	flatware	motif on upper surface, under surface exfoliated

## Plough Zone Ceramic Artifact Inventory

### The Brady Site (AIGq-83)

Cat#	Qty	Ware	Motif	Form	Comments
17033	1	RWE	hand-painted, late palette	flatware	motif on upper surface
17034	2	RWE	transfer print, general	flatware	motif on upper surface
17035	1	unidentifiable	transfer print, general	flatware	motif on upper surface, under surface exfoliated
17036	1	RWE	undecorated	flatware	upper surface exfoliated
17037	1	RWE	undecorated	hollowware	footring fragment
17038	1	creamware	undecorated	unidentifiable	
17039	14	pearlware	undecorated	unidentifiable	
17040	17	RWE	undecorated	unidentifiable	
17041	8	unidentifiable	undecorated	unidentifiable	
17042	3	unidentifiable	undecorated	unidentifiable	all surfaces exfoliated
<b>Layer Sub-total - 69</b>					
<b>Unit Subtotal - 69</b>					
<b>Unit</b>	487N-301E				
<b>Layer:</b>	Ploughzone				
17055	2	red earthenware, coarse	glazed	hollowware	motif on interior surface, exterior surface exfoliated
17056	2	red earthenware, coarse	glazed	hollowware	motif on exterior surface, interior surface exfoliated
17057	2	red earthenware, coarse	glazed	hollowware	motif on exterior surface, interior surface exfoliated
17058	1	red earthenware, coarse	glazed	hollowware	motif on interior surface, exterior surface exfoliated
17059	4	canary ware	undecorated	unidentifiable	
17060	1	pearlware	edgeware, scalloped	flatware	under surface exfoliated
17061	1	RWE	edgeware, straight	flatware	
17062	3	unidentifiable	edgeware, scalloped	flatware	
17063	1	unidentifiable	hand-painted, monochrome	hollowware	motif on exterior surface
17064	1	unidentifiable	hand-painted, general	saucer	orange rimline and motif on upper surface
17065	1	pearlware	hand-painted, monochrome	flatware	motif on upper surface, under surface exfoliated
17066	1	unidentifiable	hand-painted, monochrome	flatware	motif on upper surface, under surface exfoliated
17067	2	unidentifiable	hand-painted, monochrome	hollowware	motif on exterior surface
17068	1	pearlware	hand-painted, early palette	flatware	motif on upper surface, under surface exfoliated
17069	1	pearlware	hand-painted, early palette	flatware	motif on upper surface, under surface exfoliated
17070	1	RWE	spatterware	hollowware	motif on exterior surface, interior surface exfoliated
17071	2	RWE	transfer print, general	flatware	folded footrim
17072	1	RWE	transfer print, general	flatware	motif on upper surface
17073	1	RWE	transfer print, general	flatware	motif on upper surface
17074	1	RWE	undecorated	flatware	upper surface exfoliated

## Plough Zone Ceramic Artifact Inventory

### The Brady Site (AIGq-83)

Cat#	Qty	Ware	Motif	Form	Comments
17075	1	pearlware	undecorated	flatware	stamped maker's mark fragment on under surface, upper surface exfoliated
17076	1	pearlware	undecorated	flatware	folded footrim, upper surface exfoliated
17077	1	unidentifiable	undecorated	flatware	folded footrim
17078	2	RWE	undecorated	hollowware	footring on under surface
17079	3	creamware	undecorated	unidentifiable	
17080	21	pearlware	undecorated	unidentifiable	
17081	31	RWE	undecorated	unidentifiable	
17082	9	unidentifiable	undecorated	unidentifiable	
17083	8	unidentifiable	undecorated	unidentifiable	all surfaces exfoliated
<b>Layer Sub-total - 107</b>					
<b>Unit Subtotal - 107</b>					
<b>Unit</b> 487N-302E					
<b>Layer:</b> Ploughzone					
17096	1	red earthenware, coarse	glazed	hollowware	motif on exterior surface, interior surface exfoliated
17097	3	red earthenware, coarse	glazed	hollowware	motif on interior surface, exterior surface exfoliated
17098	1	red earthenware, coarse	glazed	hollowware	motif on exterior surface, interior surface exfoliated
17099	1	pearlware	edgeware, scalloped	flatware	under surface exfoliated
17100	1	unidentifiable	edgeware, scalloped	flatware	under surface exfoliated
17101	2	pearlware	edgeware, scalloped	flatware	upper surface exfoliated
17102	1	pearlware	hand-painted, monochrome	saucer	motif on upper surface
17103	1	RWE	hand-painted, late palette	teacup	motif on interior and exterior surfaces
17104	3	pearlware	hand-painted, monochrome	flatware	motif on upper surface
17105	2	RWE	hand-painted, monochrome	flatware	motif on upper surface
17106	1	unidentifiable	hand-painted, monochrome	flatware	motif on upper surface, under surface exfoliated
17107	1	unidentifiable	hand-painted, general	teacup	motif on exterior surface
17108	1	RWE	transfer print, general	hollowware	motif on exterior surface, interior surface exfoliated
17109	1	pearlware	undecorated	flatware	folded footrim, upper surface exfoliated
17110	2	creamware	undecorated	unidentifiable	
17111	6	pearlware	undecorated	unidentifiable	
17112	18	RWE	undecorated	unidentifiable	
17113	5	unidentifiable	undecorated	unidentifiable	
17114	1	unidentifiable	undecorated	unidentifiable	all surfaces exfoliated
<b>Layer Sub-total - 52</b>					
<b>Unit Subtotal - 52</b>					
<b>Unit</b> 487N-303E					
<b>Layer:</b> Ploughzone					
17124	1	red earthenware, coarse	glazed	hollowware	motif on interior surface, exterior surface exfoliated



## Plough Zone Ceramic Artifact Inventory

### The Brady Site (AIGq-83)

Cat#	Qty	Ware	Motif	Form	Comments
17125	2	red earthenware, coarse	glazed	hollowware	motif on interior surface, exterior surface exfoliated
17126	3	red earthenware, coarse	undecorated	hollowware	undecorated exterior surface, interior surface exfoliated
17127	2	red earthenware, coarse	undecorated	unidentifiable	all surfaces exfoliated
17128	1	porcelain, English bone chi	transfer print, general	saucer	floral motif on upper surface
17129	1	pearlware	edgeware, scalloped	flatware	under surface exfoliated
17130	1	unidentifiable	edgeware, scalloped	flatware	under surface exfoliated
17131	1	pearlware	hand-painted, monochrome	saucer	motif on upper surface
17132	1	pearlware	hand-painted, early palette	saucer	orange rimline and motif on upper surface
17133	2	pearlware	hand-painted, early palette	saucer	rimline and motif on upper surface, 2 mend to 1
17134	1	pearlware	hand-painted, early palette	flatware	motif on upper surface
17135	1	RWE	spatterware	flatware	motif on upper surface
17136	2	pearlware	transfer print, general	flatware	motif on upper surface, under surface exfoliated
17137	1	unidentifiable	transfer print, general	flatware	floral motif on upper surface
17138	1	pearlware	undecorated	flatware	upper surface exfoliated
17139	1	pearlware	undecorated	flatware	folded footrim, upper surface exfoliated
17140	2	RWE	undecorated	flatware	raised footrim, upper surface exfoliated
17141	2	RWE	undecorated	hollowware	footring fragments
17142	1	white salt-glazed stoneware	undecorated	unidentifiable	
17143	12	pearlware	undecorated	unidentifiable	
17144	20	RWE	undecorated	unidentifiable	
17145	7	unidentifiable	undecorated	unidentifiable	
17146	7	unidentifiable	undecorated	unidentifiable	all surfaces exfoliated
<b>Layer Sub-total - 73</b>					
<b>Unit Subtotal - 73</b>					
<b>Unit</b>	487N-304E				
<b>Layer:</b>	Ploughzone				
17158	1	red earthenware, coarse	glazed	hollowware	motif on exterior surface, interior surface exfoliated
17159	1	red earthenware, coarse	glazed	hollowware	motif on exterior surface, interior surface exfoliated
17160	1	red earthenware, coarse	glazed	hollowware	motif on interior surface, exterior surface exfoliated
17161	3	red earthenware, coarse	glazed	hollowware	motif on interior surface, exterior surface exfoliated
17162	3	canary ware	undecorated	unidentifiable	
17163	1	unidentifiable	edgeware, scalloped	flatware	upper surface exfoliated
17164	1	unidentifiable	edgeware, straight	flatware	under surface exfoliated
17165	1	unidentifiable	hand-painted, monochrome	flatware	under surface exfoliated
17166	1	RWE	spatterware	teacup	motif on exterior surface, interior surface exfoliated

## Plough Zone Ceramic Artifact Inventory

### The Brady Site (AIGq-83)

Cat#	Qty	Ware	Motif	Form	Comments
17167	2	RWE	hand-painted, late palette	saucer	rimline on upper surface, under surface exfoliated
17168	1	pearlware	edgeware, general	flatware	under surface exfoliated
17169	1	pearlware	edgeware, general	flatware	under surface exfoliated
17170	2	pearlware	hand-painted, monochrome	flatware	motif on upper surface
17171	1	pearlware	hand-painted, early palette	flatware	motif on upper surface, under surface exfoliated
17172	1	pearlware	hand-painted, early palette	flatware	motif on upper surface
17173	1	pearlware	hand-painted, early palette	hollowware	motif on exterior surface
17174	1	RWE	hand-painted, late palette	hollowware	motif on exterior surface, interior surface exfoliated
17175	2	pearlware	transfer print, olde blue	hollowware	motif on exterior surface, interior surface exfoliated
17176	1	unidentifiable	transfer print, general	hollowware	motif on exterior surface, interior surface exfoliated
17177	2	pearlware	undecorated	unidentifiable	folded footrim, upper surface exfoliated
17178	1	RWE	undecorated	flatware	double folded footrim, upper surface exfoliated
17179	27	pearlware	undecorated	unidentifiable	
17180	25	RWE	undecorated	unidentifiable	
17181	16	unidentifiable	undecorated	unidentifiable	
17182	12	unidentifiable	undecorated	unidentifiable	all surfaces exfoliated
<b>Layer Sub-total - 109</b>					
<b>Unit Subtotal - 109</b>					
<b>Unit 487N-305E</b>					
<b>Layer: Ploughzone</b>					
17197	1	jackfield	undecorated	unidentifiable	
17198	3	red earthenware, coarse	glazed	hollowware	motif on exterior surface, interior surface exfoliated
17199	4	red earthenware, coarse	salt-glazed	hollowware	motif on exterior surface, interior surface exfoliated
17200	1	red earthenware, coarse	salt-glazed	hollowware	motif on interior surface, exterior surface exfoliated
17201	2	red earthenware, coarse	undecorated	hollowware	undecorated exterior surface, interior surface exfoliated
17202	1	red earthenware, coarse	glazed	hollowware	motif on interior surface, exterior surface exfoliated
17203	2	canary ware	undecorated	unidentifiable	
17204	4	pearlware	edgeware, scalloped	flatware	
17205	1	RWE	hand-painted, monochrome	teacup	motif on exterior surface
17206	1	unidentifiable	hand-painted, general	teacup	rimline on interior and exterior surfaces
17207	1	RWE	hand-painted, late palette	saucer	motif on upper surface
17208	1	RWE	edgeware, general	flatware	
17209	2	RWE	hand-painted, monochrome	flatware	motif on upper surface, under surface exfoliated
17210	2	unidentifiable	hand-painted, monochrome	hollowware	motif on exterior surface

## Plough Zone Ceramic Artifact Inventory

### The Brady Site (AIGq-83)

Cat#	Qty	Ware	Motif	Form	Comments
17211	1	unidentifiable	hand-painted, monochrome	flatware	motif on upper surface, under surface exfoliated
17212	1	pearlware	hand-painted, early palette	hollowware	floral motif on exterior surface, interior surface exfoliated
17213	1	pearlware	hand-painted, early palette	flatware	motif on upper surface
17214	1	RWE	spatterware	hollowware	motif on exterior surface, interior surface exfoliated
17215	1	RWE	spatterware	hollowware	motif on exterior surface, interior surface exfoliated
17216	1	RWE	transfer print, general	hollowware	motif on interior and exterior surfaces
17217	1	RWE	transfer print, general	hollowware	motif on exterior surface, interior surface exfoliated
17218	1	unidentifiable	transfer print, general	flatware	motif on upper surface
17219	1	RWE	transfer print, general	hollowware	motif on exterior surface, interior surface exfoliated
17220	1	unidentifiable	undecorated	unidentifiable	exfoliated motif on one surface, reverse surface exfoliated
17221	2	pearlware	undecorated	flatware	
17222	2	RWE	undecorated	flatware	
17223	2	RWE	undecorated	flatware	raised footrim, upper surface exfoliated
17224	2	creamware	undecorated	unidentifiable	
17225	22	pearlware	undecorated	unidentifiable	
17226	21	RWE	undecorated	unidentifiable	
17227	8	unidentifiable	undecorated	unidentifiable	
17228	4	unidentifiable	undecorated	unidentifiable	all surfaces exfoliated
<b>Layer Sub-total - 99</b>					
<b>Unit Subtotal - 99</b>					
<b>Unit</b>	487N-306E				
<b>Layer:</b>	Ploughzone				
17240	1	jackfield	undecorated	unidentifiable	
17241	3	red earthenware, coarse	glazed	hollowware	motif on interior surface, exterior surface exfoliated
17242	1	red earthenware, coarse	glazed	hollowware	motif on interior surface, exterior surface exfoliated
17243	3	red earthenware, coarse	glazed	hollowware	motif on exterior surface, interior surface exfoliated
17244	3	red earthenware, coarse	glazed	hollowware	motif on interior surface, exterior surface exfoliated
17245	1	red earthenware, coarse	glazed	hollowware	motif on exterior surface, interior surface exfoliated
17246	3	red earthenware, coarse	undecorated	hollowware	undecorated exterior surface, interior surface exfoliated
17247	2	red earthenware, coarse	undecorated	unidentifiable	all surfaces exfoliated
17248	3	yellow ware	undecorated	unidentifiable	
17249	1	canary ware	undecorated	unidentifiable	
17250	1	porcelain, English bone chi	transfer print, general	saucer	exfoliated motif on upper surface
17251	4	pearlware	edgeware, scalloped	flatware	

## Plough Zone Ceramic Artifact Inventory

### The Brady Site (AIGq-83)

Cat#	Qty	Ware	Motif	Form	Comments
17252	2	unidentifiable	edgeware, scalloped	flatware	under surface exfoliated
17253	1	pearlware	hand-painted, monochrome	saucer	motif on upper surface
17254	1	unidentifiable	transfer print, general	saucer	motif on upper surface
17255	1	pearlware	undecorated	flatware	motif on edge, upper surface exfoliated
17256	3	pearlware	edgeware, general	flatware	under surface exfoliated
17257	1	unidentifiable	hand-painted, monochrome	hollowware	motif on exterior surface, interior surface exfoliated
17258	2	pearlware	hand-painted, monochrome	flatware	motif on upper surface
17259	1	pearlware	hand-painted, early palette	hollowware	motif on carination on exterior surface, interior surface exfoliated
17260	2	pearlware	hand-painted, early palette	hollowware	motif on exterior surface, interior surface exfoliated
17261	1	pearlware	hand-painted, early palette	flatware	motif on upper surface, under surface exfoliated
17262	1	RWE	hand-painted, late palette	hollowware	motif on exterior surface, interior surface exfoliated
17263	1	RWE	spatterware	hollowware	motif on interior surface, exterior surface exfoliated
17264	2	RWE	spatterware	hollowware	motif on exterior surface
17265	1	pearlware	transfer print, olde blue	hollowware	motif on exterior surface, interior surface exfoliated
17266	1	pearlware	transfer print, olde blue	flatware	motif on upper surface
17267	1	RWE	transfer print, general	flatware	motif on interior and exterior surfaces
17268	1	RWE	transfer print, general	flatware	motif on upper surface
17269	1	RWE	undecorated	flatware	upper surface exfoliated
17270	2	pearlware	undecorated	flatware	folded footrim, upper surface exfoliated
17271	1	RWE	undecorated	flatware	raised footrim, upper surface exfoliated
17272	2	creamware	undecorated	unidentifiable	
17273	28	RWE	undecorated	unidentifiable	
17274	29	RWE	undecorated	unidentifiable	
17275	15	unidentifiable	undecorated	unidentifiable	
17276	8	unidentifiable	undecorated	unidentifiable	

**Layer Sub-total - 135**

**Unit Subtotal - 135**

**Unit** 487N-307E

**Layer:** Ploughzone

17291	2	jackfield	undecorated	unidentifiable	
17292	1	jackfield	undecorated	unidentifiable	
17293	1	red earthenware, coarse	glazed	hollowware	motif on interior and exterior surfaces
17294	1	red earthenware, coarse	glazed	hollowware	undecorated exterior surface, motif on interior surface
17296	4	red earthenware, coarse	glazed	hollowware	motif on exterior surface, interior surface exfoliated
17297	5	red earthenware, coarse	glazed	hollowware	motif on interior surface, exterior surface exfoliated

## Plough Zone Ceramic Artifact Inventory

### The Brady Site (AIGq-83)

Cat#	Qty	Ware	Motif	Form	Comments
17298	1	red earthenware, coarse	undecorated	hollowware	undecorated exterior surface, interior surface exfoliated
17299	1	yellow ware	undecorated	unidentifiable	
17300	1	canary ware	rouletted	hollowware	banded motif on exterior surface, interior surface exfoliated
17301	3	canary ware	undecorated	hollowware	
17302	1	RWE	edgeware, scalloped	flatware	upper and under surfaces exfoliated
17303	3	unidentifiable	edgeware, scalloped	flatware	
17304	1	unidentifiable	hand-painted, general	teacup	rimline on interior and exterior surface
17305	1	unidentifiable	hand-painted, general	saucer	rimline and motif on upper surface
17306	1	unidentifiable	transfer print, general	flatware	motif on upper surface
17307	3	pearlware	edgeware, general	flatware	motif on upper surface, under surface exfoliated
17308	5	pearlware	hand-painted, monochrome	flatware	motif on upper surface, under surface exfoliated
17309	2	unidentifiable	hand-painted, monochrome	flatware	motif on upper surface, under surface exfoliated
17310	1	pearlware	hand-painted, early palette	flatware	floral motif on upper surface, under surface exfoliated
17311	2	pearlware	hand-painted, early palette	flatware	motif on upper surface
17312	3	pearlware	hand-painted, early palette	hollowware	motif on exterior surface
17313	1	RWE	hand-painted, late palette	flatware	motif on upper surface, under surface exfoliated
17314	1	unidentifiable	hand-painted, general	hollowware	motif on exterior surface, interior surface exfoliated
17315	1	unidentifiable	factory slip, general	hollowware	motif on exterior surface, interior surface exfoliated
17316	2	pearlware	transfer print, olde blue	flatware	motif on upper surface, under surface exfoliated
17317	1	RWE	transfer print, general	flatware	motif on upper surface, under surface exfoliated
17318	1	RWE	transfer print, general	flatware	motif on upper surface, under surface exfoliated
17319	1	RWE	transfer print, general	flatware	motif on upper surface, under surface exfoliated
17320	1	creamware	undecorated	flatware	upper surface exfoliated
17321	4	pearlware	undecorated	flatware	folded footrim, upper surface exfoliated
17322	2	unidentifiable	undecorated	flatware	folded footrim
17323	1	RWE	undecorated	hollowware	upper surface and footring exfoliated
17324	1	creamware	undecorated	unidentifiable	
17325	26	pearlware	undecorated	unidentifiable	
17326	19	RWE	undecorated	unidentifiable	
17327	9	unidentifiable	undecorated	unidentifiable	
17328	7	unidentifiable	undecorated	unidentifiable	all surfaces exfoliated
<b>Layer Sub-total -</b>		<b>121</b>			
<b>Unit Subtotal -</b>		<b>121</b>			

## Plough Zone Ceramic Artifact Inventory

### The Brady Site (AIGq-83)

Cat#	Qty	Ware	Motif	Form	Comments
<b>Unit</b>		488N-289E			
<b>Layer:</b>		Ploughzone			
17342	1	jackfield	undecorated	hollowware	
17343	1	red earthenware, coarse	glazed	hollowware	motif on exterior surface, interior surface exfoliated
17344	1	red earthenware, coarse	glazed	hollowware	motif on exterior surface, interior surface exfoliated
17345	1	pearlware	edgeware, scalloped	flatware	under surface exfoliated
17346	1	pearlware	hand-painted, monochrome	hollowware	motif on lip, exterior surface exfoliated
17347	1	RWE	hand-painted, late palette	teacup	rimline on interior and exterior surfaces
17348	1	RWE	spatterware	saucer	motif on upper surface
17349	1	unidentifiable	transfer print, general	flatware	motif on upper surface, under surface exfoliated
17350	1	RWE	edgeware, general	flatware	motif on upper surface, under surface exfoliated
17351	1	RWE	hand-painted, monochrome	hollowware	motif on exterior surface, interior surface exfoliated
17353	2	RWE	hand-painted, late palette	flatware	motif on upper surface
17354	1	unidentifiable	hand-painted, general	hollowware	motif on interior and exterior surfaces
17355	1	unidentifiable	rouletted	hollowware	diamond and circle motif on exterior surface, interior surface exfoliated
17356	1	pearlware	undecorated	hollowware	handle attachment
17357	2	creamware	undecorated	unidentifiable	
17358	15	pearlware	undecorated	unidentifiable	
17359	5	RWE	undecorated	unidentifiable	
17360	8	unidentifiable	undecorated	unidentifiable	
17789	1	unidentifiable	hand-painted, monochrome	flatware	motif on upper surface, under surface exfoliated
<b>Layer Sub-total -</b>		<b>46</b>			
<b>Unit Subtotal -</b>		<b>46</b>			
<b>Unit</b>		488N-290E			
<b>Layer:</b>		Ploughzone			
17373	1	jackfield	undecorated	unidentifiable	
17374	1	red earthenware, coarse	glazed	hollowware	green motif on exterior surface, yellow motif on interior surface
17375	1	red earthenware, coarse	glazed	hollowware	motif on interior surface, exterior surface exfoliated
17376	2	red earthenware, coarse	glazed	hollowware	motif on exterior surface, interior surface exfoliated
17377	1	red earthenware, coarse	undecorated	unidentifiable	all surfaces exfoliated
17378	2	yellow ware	undecorated	unidentifiable	
17379	1	canary ware	rouletted	hollowware	motif on exterior surface
17380	2	pearlware	edgeware, scalloped	flatware	
17481	3	pearlware	edgeware, scalloped	flatware	under surface exfoliated
17482	1	unidentifiable	edgeware, general	flatware	

## Plough Zone Ceramic Artifact Inventory

### The Brady Site (AIGq-83)

Cat#	Qty	Ware	Motif	Form	Comments
17483	1	pearlware	hand-painted, monochrome	teacup	thick rimline and motif on exterior surface, interior surface exfoliated
17484	1	pearlware	hand-painted, monochrome	saucer	motif on upper surface
17485	2	RWE	hand-painted, late palette	teacup	black rimline and floral motif on exterior surface, interior surface exfoliated
17486	1	RWE	hand-painted, late palette	teacup	thick green rimline and floral motif on upper surface
17487	1	pearlware	transfer print, general	flatware	motif on upper surface, under surface exfoliated
17488	1	RWE	transfer print, general	teacup	motif on interior and exterior surfaces
17489	1	unidentifiable	transfer print, general	flatware	motif on upper surface
17490	1	RWE	unidentified	flatware	upper surface exfoliated
17491	2	pearlware	hand-painted, monochrome	hollowware	motif on exterior surface
17492	1	RWE	hand-painted, monochrome	flatware	motif on upper surface
17493	1	pearlware	hand-painted, early palette	hollowware	horizontal line above carination on exterior surface, interior surface exfoliated
17494	2	pearlware	hand-painted, early palette	flatware	floral motif on upper surface, under surface exfoliated
17495	1	unidentifiable	hand-painted, general	flatware	motif on upper surface, under surface exfoliated
17496	1	pearlware	transfer print, general	flatware	motif on upper surface, folded footrim
17497	2	pearlware	transfer print, general	flatware	motif on upper surface
17498	1	RWE	transfer print, general	hollowware	motif on interior and exterior surfaces
17499	1	RWE	undecorated	flatware	double folded footrim, upper surface exfoliated
17500	3	creamware	undecorated	unidentifiable	
17501	16	pearlware	undecorated	unidentifiable	
17502	13	RWE	undecorated	unidentifiable	
17503	10	unidentifiable	undecorated	unidentifiable	
17504	2	unidentifiable	undecorated	unidentifiable	all surfaces exfoliated
<b>Layer Sub-total - 80</b>					
<b>Unit Subtotal - 80</b>					
<b>Unit</b>	488N-291E				
<b>Layer:</b>	Ploughzone				
17515	4	red earthenware, coarse	glazed	hollowware	motif on interior surface, exterior surface exfoliated
17516	1	yellow ware	undecorated	unidentifiable	
17517	1	porcelain, English bone chi	transfer print, general	saucer	motif on upper surface
17518	3	RWE	edgeware, scalloped	flatware	
17519	1	unidentifiable	hand-painted, monochrome	teacup	motif on exterior surface, under surface exfoliated
17520	1	RWE	hand-painted, late palette	teacup	rimline on interior and exterior surfaces
17521	1	RWE	hand-painted, late palette	saucer	rimline on upper surface

## Plough Zone Ceramic Artifact Inventory

### The Brady Site (AIGq-83)

Cat#	Qty	Ware	Motif	Form	Comments
17522	1	RWE	transfer print, general	flatware	motif on upper surface, under surface exfoliated, scalloped rimline
17523	3	RWE	edgeware, general	flatware	motif on upper surface, under surface exfoliated
17524	2	unidentifiable	hand-painted, monochrome	hollowware	motif on exterior surface, interior surface exfoliated
17525	1	RWE	hand-painted, late palette	hollowware	motif on exterior surface, interior surface exfoliated
17526	1	RWE	hand-painted, late palette	hollowware	motif on exterior surface, interior surface exfoliated
17527	1	pearlware	transfer print, olde blue	flatware	motif on upper surface, under surface exfoliated
17528	1	RWE	transfer print, general	flatware	motif on upper surface
17529	1	unidentifiable	transfer print, general	flatware	motif on upper surface
17530	1	RWE	undecorated	flatware	
17531	1	RWE	undecorated	flatware	double raised footrim
17532	2	unidentifiable	undecorated	hollowware	
17533	2	creamware	undecorated	unidentifiable	
17534	14	pearlware	undecorated	unidentifiable	
17535	11	RWE	undecorated	unidentifiable	
17536	8	unidentifiable	undecorated	unidentifiable	
17537	3	unidentifiable	undecorated	unidentifiable	all surfaces exfoliated
<b>Layer Sub-total - 65</b>					
<b>Unit Subtotal - 65</b>					
<b>Unit 488N-292E</b>					
<b>Layer: Ploughzone</b>					
17549	2	jackfield	undecorated	unidentifiable	
17550	1	red earthenware, coarse	glazed	jug	motif on exterior surface, interior surface exfoliated
17551	1	red earthenware, coarse	glazed	hollowware	motif on interior and exterior surfaces
17552	1	red earthenware, coarse	glazed	hollowware	motif on interior surface, exterior surface exfoliated
17553	1	yellow ware	undecorated	unidentifiable	
17554	1	pearlware	edgeware, scalloped	flatware	
17555	1	unidentifiable	undecorated	flatware	
17556	1	unidentifiable	edgeware, scalloped	flatware	upper and under surfaces exfoliated
17557	1	pearlware	hand-painted, early palette	teacup	rimline on exterior surface, interior surface exfoliated
17558	2	pearlware	transfer print, general	flatware	motif on upper surface, under surface exfoliated
17559	1	pearlware	edgeware, general	flatware	
17560	1	pearlware	hand-painted, monochrome	flatware	motif on upper surface, under surface exfoliated
17561	3	RWE	hand-painted, monochrome	hollowware	motif on exterior surface, interior surface exfoliated
17562	2	unidentifiable	hand-painted, monochrome	hollowware	motif on exterior surface



## Plough Zone Ceramic Artifact Inventory

### The Brady Site (AIGq-83)

Cat#	Qty	Ware	Motif	Form	Comments
17563	1	pearlware	hand-painted, early palette	hollowware	motif on exterior surface, interior surface exfoliated
17564	1	pearlware	hand-painted, early palette	flatware	motif on upper surface, under surface exfoliated
17565	1	pearlware	hand-painted, early palette	flatware	motif on upper surface, under surface exfoliated
17566	1	RWE	hand-painted, late palette	flatware	floral motif on upper surface
17567	1	pearlware	factory slip, banded	hollowware	motif on exterior surface, interior surface exfoliated
17568	1	pearlware	transfer print, olde blue	hollowware	field dot motif on exterior surface, interior surface exfoliated
17569	1	pearlware	transfer print, general	flatware	motif on upper surface
17570	1	RWE	transfer print, general	hollowware	motif on exterior surface
17571	1	RWE	transfer print, general	hollowware	motif on exterior surface, interior surface exfoliated
17572	1	RWE	undecorated	hollowware	
17573	1	unidentifiable	undecorated	saucer	
17574	1	creamware	undecorated	hollowware	
17575	1	pearlware	undecorated	flatware	folded footrim, upper surface exfoliated
17576	1	RWE	undecorated	flatware	double folded footrim, upper surface exfoliated
17577	1	creamware	undecorated	unidentifiable	
17578	15	pearlware	undecorated	unidentifiable	
17579	13	RWE	undecorated	unidentifiable	
17580	5	unidentifiable	undecorated	unidentifiable	
17581	2	unidentifiable	undecorated	unidentifiable	all surfaces exfoliated
<b>Layer Sub-total - 69</b>					
<b>Unit Subtotal - 69</b>					
<b>Unit</b>	488N-293E				
<b>Layer:</b>	Ploughzone				
17595	2	red earthenware, coarse	glazed	hollowware	motif on exterior surface, interior surface exfoliated
17596	1	canary ware	undecorated	unidentifiable	
17597	2	pearlware	edgeware, scalloped	flatware	upper surface exfoliated
17598	1	unidentifiable	edgeware, scalloped	flatware	
17599	1	unidentifiable	edgeware, scalloped	flatware	fluvial exfoliated
17600	1	RWE	edgeware, scalloped	flatware	upper surface exfoliated
17601	1	unidentifiable	hand-painted, monochrome	saucer	motif on upper surface, under surface exfoliated
17602	1	RWE	hand-painted, late palette	teacup	rimline on interior surface, exterior surface exfoliated
17603	1	RWE	spatterware	teacup	motif on exterior surface, interior surface exfoliated
17604	1	pearlware	edgeware, general	flatware	under surface exfoliated
17605	1	RWE	hand-painted, monochrome	hollowware	motif on exterior surface of footing fragment, upper surface exfoliated

## Plough Zone Ceramic Artifact Inventory

### The Brady Site (AIGq-83)

Cat#	Qty	Ware	Motif	Form	Comments
17606	2	RWE	hand-painted, monochrome	hollowware	motif on exterior surface
17607	1	unidentifiable	hand-painted, monochrome	hollowware	motif on exterior surface
17608	1	pearlware	hand-painted, early palette	hollowware	motif on exterior surface, interior surface exfoliated
17609	2	RWE	hand-painted, late palette	hollowware	motif on exterior surface, interior surface exfoliated
17610	5	pearlware	transfer print, general	flatware	motif on upper surface, under surface exfoliated
17611	1	RWE	transfer print, general	flatware	motif on upper surface, folded footrim
17612	1	RWE	transfer print, general	hollowware	motif on exterior surface, interior surface exfoliated
17613	2	RWE	transfer print, general	flatware	motif on upper surface, under surface exfoliated
17614	1	RWE	undecorated	flatware	upper surface exfoliated
17615	1	pearlware	undecorated	unidentifiable	folded footrim, upper surface exfoliated
17617	2	RWE	undecorated	flatware	double folded footrim, upper surface exfoliated
17618	2	unidentifiable	undecorated	flatware	folded footrim, upper surface exfoliated
17619	1	unidentifiable	undecorated	hollowware	upper surface exfoliated
17620	1	pearlware	undecorated	flatware	stamped maker's mark fragment on under surface, upper surface exfoliated
17621	1	creamware	undecorated	unidentifiable	
17622	11	pearlware	undecorated	unidentifiable	
17623	15	RWE	undecorated	unidentifiable	
17624	7	unidentifiable	undecorated	unidentifiable	
<b>Layer Sub-total -</b>		<b>70</b>			
<b>Unit Subtotal -</b>		<b>70</b>			
<b>Unit</b>	488N-294E				
<b>Layer:</b>	Ploughzone				
17634	1	jackfield	undecorated	hollowware	
17635	1	red earthenware, coarse	glazed	hollowware	motif on interior surface, exterior surface exfoliated
17636	3	red earthenware, coarse	salt-glazed	hollowware	motif on exterior surface, interior surface exfoliated
17637	1	canary ware	rouletted	hollowware	banded motif on exterior surface, interior surface exfoliated
17638	2	pearlware	edgeware, scalloped	flatware	
17639	1	RWE	hand-painted, late palette	saucer	under surface exfoliated
17640	1	RWE	transfer print, general	flatware	motif on upper surface
17641	1	pearlware	edgeware, general	flatware	motif on upper surface, under surface exfoliated
17642	2	pearlware	hand-painted, monochrome	flatware	motif on upper surface, under surface exfoliated
17643	1	RWE	hand-painted, monochrome	hollowware	motif on exterior surface, interior surface exfoliated
17644	1	unidentifiable	hand-painted, monochrome	flatware	motif on upper surface, under surface exfoliated

## Plough Zone Ceramic Artifact Inventory

### The Brady Site (AIGq-83)

Cat#	Qty	Ware	Motif	Form	Comments
17645	3	pearlware	hand-painted, early palette	hollowware	motif on exterior surface above carination, interior surface exfoliated
17646	1	RWE	hand-painted, late palette	flatware	motif on upper surface
17647	1	unidentifiable	hand-painted, general	hollowware	brown and green motif on exterior surface, green motif on interior surface
17648	1	unidentifiable	factory slip, general	hollowware	motif on exterior surface, interior surface exfoliated
17649	1	pearlware	factory slip, general	hollowware	motif on exterior surface
17650	1	RWE	spatterware	hollowware	motif on exterior surface
17651	3	pearlware	transfer print, general	flatware	motif on upper surface, under surface exfoliated
17652	2	RWE	transfer print, general	flatware	motif on upper surface, under surface exfoliated
17653	1	RWE	undecorated	flatware	upper surface exfoliated
17654	1	RWE	undecorated	hollowware	footring present
17655	1	RWE	undecorated	flatware	raised footrim, upper surface exfoliated
17656	1	RWE	undecorated	flatware	raised footrim, upper surface exfoliated
17657	1	creamware	undecorated	hollowware	
17658	1	creamware	undecorated	unidentifiable	
17659	17	pearlware	undecorated	unidentifiable	
17660	15	RWE	undecorated	unidentifiable	
17661	6	unidentifiable	undecorated	unidentifiable	
17662	3	unidentifiable	undecorated	unidentifiable	all surfaces exfoliated
<b>Layer Sub-total -</b>		<b>75</b>			
<b>Unit Subtotal -</b>		<b>75</b>			
<b>Unit</b>	488N-295E				
<b>Layer:</b>	Ploughzone				
17674	2	red earthenware, coarse	glazed	hollowware	motif on interior and exterior surfaces
17675	3	red earthenware, coarse	glazed	hollowware	motif on exterior surface, interior surface exfoliated
17676	1	red earthenware, coarse	glazed	hollowware	motif on interior surface, exterior surface exfoliated
17677	1	red earthenware, coarse	glazed	hollowware	motif on interior surface exterior surface exfoliated
17678	2	yellow ware	undecorated	unidentifiable	
17679	3	unidentifiable	edgeware, scalloped	flatware	
17680	1	RWE	hand-painted, late palette	unidentifiable	rimline on one surface, reverse exfoliated
17681	1	RWE	hand-painted, monochrome	hollowware	motif on exterior surface, horizontal line on interior surface
17682	1	pearlware	hand-painted, monochrome	hollowware	motif on exterior surface
17683	1	RWE	spatterware	flatware	motif on upper surface, under surface exfoliated
17684	1	RWE	factory slip, general	hollowware	motif on exterior surface, interior surface exfoliated
17685	1	pearlware	transfer print, olde blue	flatware	motif on upper surface, under surface exfoliated

## Plough Zone Ceramic Artifact Inventory

### The Brady Site (AIGq-83)

Cat#	Qty	Ware	Motif	Form	Comments
17686	2	RWE	transfer print, general	flatware	motif on upper surface
17687	1	RWE	transfer print, general	flatware	motif on upper surface, under surface exfoliated
17688	2	RWE	transfer print, general	flatware	motif on upper surface
17689	1	pearlware	undecorated	hollowware	
17690	1	RWE	undecorated	flatware	raised footrim, upper surface exfoliated
17691	3	creamware	undecorated	unidentifiable	
17692	18	pearlware	undecorated	unidentifiable	
17693	20	RWE	undecorated	unidentifiable	
17694	9	unidentifiable	undecorated	unidentifiable	
17695	4	unidentifiable	undecorated	unidentifiable	all surfaces exfoliated
<b>Layer Sub-total - 79</b>					
<b>Unit Subtotal - 79</b>					
<b>Unit</b>	488N-296E				
<b>Layer:</b>	Ploughzone				
17702	1	red earthenware, coarse	glazed	hollowware	motif on interior and exterior surfaces
17703	1	red earthenware, coarse	glazed	hollowware	motif on exterior surface, interior surface exfoliated
17704	1	red earthenware, coarse	glazed	hollowware	motif on interior surface, exterior surface exfoliated
17705	1	red earthenware, coarse	glazed	hollowware	motif on exterior surface, interior surface exfoliated
17706	2	yellow ware	undecorated	unidentifiable	
17707	2	pearlware	edgeware, scalloped	flatware	
17708	1	pearlware	hand-painted, monochrome	hollowware	motif on lip and exterior surface, interior surface exfoliated
17709	1	RWE	transfer print, general	flatware	motif on upper surface, under surface exfoliated
17710	1	RWE	edgeware, general	flatware	motif on upper surface, under surface exfoliated
17711	1	RWE	undecorated	flatware	motif on upper surface, under surface exfoliated
17712	1	pearlware	hand-painted, monochrome	hollowware	motif on exterior surface, interior surface exfoliated
17713	1	RWE	hand-painted, monochrome	flatware	motif on upper surface, under surface exfoliated
17714	1	unidentifiable	hand-painted, monochrome	hollowware	motif on exterior surface
17715	1	RWE	hand-painted, late palette	hollowware	floral motif on exterior surface, interior surface exfoliated
17716	1	RWE	spatterware	hollowware	motif on exterior surface, interior surface exfoliated
17717	1	unidentifiable	factory slip, general	hollowware	rouletted horizontal lines with green glaze and motif on exterior surface, interior surface exfoliated
17718	1	unidentifiable	factory slip, general	hollowware	motif on exterior surface, interior surface exfoliated
17719	1	unidentifiable	transfer print, general	unidentifiable	motif on one surface, reverse exfoliated

## Plough Zone Ceramic Artifact Inventory

### The Brady Site (AIGq-83)

Cat#	Qty	Ware	Motif	Form	Comments
17720	1	RWE	transfer print, general	flatware	lozenge motif on upper surface
17721	1	unidentifiable	transfer print, general	flatware	motif on upper surface
17722	1	RWE	transfer print, general	flatware	motif on upper surface, under surface exfoliated
17723	1	unidentifiable	transfer print, general	flatware	motif on upper surface, under surface exfoliated
17724	2	unidentifiable	undecorated	hollowware	upper surface and footring exfoliated
17725	4	creamware	undecorated	unidentifiable	
17726	10	pearlware	undecorated	unidentifiable	
17727	21	RWE	undecorated	unidentifiable	
17728	8	unidentifiable	undecorated	unidentifiable	
17729	3	unidentifiable	undecorated	unidentifiable	all surfaces exfoliated
<b>Layer Sub-total - 72</b>					
<b>Unit Subtotal - 72</b>					
<b>Unit 488N-297E</b>					
<b>Layer: Ploughzone</b>					
17742	1	red earthenware, coarse	glazed	hollowware	motif on interior and exterior surfaces
17743	2	red earthenware, coarse	glazed	hollowware	motif on interior surface, exterior surface exfoliated
17744	1	red earthenware, coarse	glazed	hollowware	motif on interior surface, exterior surface exfoliated
17745	2	pearlware	edgeware, scalloped	flatware	upper and under surfaces exfoliated
17746	2	unidentifiable	edgeware, scalloped	flatware	
17747	1	pearlware	undecorated	flatware	motif on edge, upper surface exfoliated
17748	1	pearlware	transfer print, general	flatware	motif on upper surface, under surface exfoliated
17749	1	pearlware	edgeware, general	flatware	motif on upper surface
17750	1	RWE	undecorated	flatware	
17751	2	pearlware	hand-painted, monochrome	flatware	motif on upper surface, under surface exfoliated
17752	2	RWE	hand-painted, monochrome	hollowware	motif on exterior surface, interior surface exfoliated
17753	3	unidentifiable	hand-painted, monochrome	hollowware	motif on exterior surface, interior surface exfoliated
17754	1	pearlware	hand-painted, early palette	hollowware	floral motif on exterior surface, interior surface exfoliated
17755	1	pearlware	hand-painted, early palette	flatware	motif on upper surface
17756	1	unidentifiable	factory slip, general	hollowware	motif on exterior surface
17757	1	RWE	splatterware	hollowware	motif on exterior surface, interior surface exfoliated
17758	1	RWE	transfer print, general	hollowware	motif on interior and exterior surfaces
17759	1	RWE	transfer print, general	flatware	double folded footrim, motif on upper surface
17760	1	RWE	undecorated	hollowware	glazed hole through body
17761	1	pearlware	undecorated	flatware	folded footrim, upper surface exfoliated

## Plough Zone Ceramic Artifact Inventory

### The Brady Site (AIGq-83)

Cat#	Qty	Ware	Motif	Form	Comments
17762	2	RWE	undecorated	flatware	double folded footrim, upper surface exfoliated
17763	1	RWE	undecorated	flatware	raised footrim, upper surface exfoliated
17764	4	creamware	undecorated	unidentifiable	
17765	11	pearlware	undecorated	unidentifiable	
17766	18	RWE	undecorated	unidentifiable	
17767	6	unidentifiable	undecorated	unidentifiable	
17768	8	unidentifiable	undecorated	unidentifiable	all surfaces exfoliated
<b>Layer Sub-total - 77</b>					
<b>Unit Subtotal - 77</b>					
<b>Unit</b>	488N-298E				
<b>Layer:</b>	Ploughzone				
17779	1	jackfield	undecorated	hollowware	
17780	4	red earthenware, coarse	glazed	hollowware	motif on exterior surface, interior surface exfoliated
17781	2	red earthenware, coarse	undecorated	hollowware	undecorated exterior surface, interior surface exfoliated
17782	1	red earthenware, coarse	undecorated	unidentifiable	all surfaces exfoliated
17783	1	RWE	edgeware, scalloped	flatware	upper and lower surfaces exfoliated
17784	1	RWE	unidentified	flatware	upper surface exfoliated
17785	1	pearlware	edgeware, general	flatware	under surface exfoliated
17786	1	pearlware	hand-painted, monochrome	hollowware	motif on exterior surface, interior surface exfoliated
17787	2	RWE	hand-painted, monochrome	hollowware	motif on exterior surface
17788	1	RWE	hand-painted, monochrome	flatware	motif on upper surface
17790	1	pearlware	hand-painted, early palette	flatware	motif on upper surface, under surface exfoliated
17791	2	RWE	hand-painted, late palette	flatware	floral motif with black stem on upper surface
17792	1	RWE	spatterware	hollowware	motif on exterior surface, interior surface exfoliated
17793	1	RWE	spatterware	hollowware	motif on exterior surface
17794	1	RWE	spatterware	hollowware	motif on exterior surface
17795	1	canary ware	undecorated	hollowware	
17796	2	pearlware	transfer print, general	flatware	motif on upper surface, under surface exfoliated
17797	2	RWE	transfer print, general	flatware	motif on upper surface
17798	1	pearlware	transfer print, olde blue	hollowware	motif on exterior surface, interior surface exfoliated
17799	1	unidentifiable	undecorated	hollowware	footring fragment
17800	5	pearlware	undecorated	unidentifiable	
17801	17	RWE	undecorated	unidentifiable	
17802	5	unidentifiable	undecorated	unidentifiable	
17803	3	unidentifiable	undecorated	unidentifiable	all surfaces exfoliated
<b>Layer Sub-total - 58</b>					

## Plough Zone Ceramic Artifact Inventory

### The Brady Site (AIGq-83)

Cat#	Qty	Ware	Motif	Form	Comments
<b>Unit Subtotal -</b>		58			
<b>Unit</b>	488N-299E				
<b>Layer:</b>	Ploughzone				
17814	1	jackfield	undecorated	hollowware	
17815	2	red earthenware, coarse	glazed	hollowware	motif on interior surface, exterior surface exfoliated
17816	2	red earthenware, coarse	glazed	hollowware	motif on exterior surface, interior surface exfoliated
17817	1	red earthenware, coarse	undecorated	unidentifiable	all surfaces exfoliated
17818	1	RWE	undecorated	flatware	under surface exfoliated
17819	1	pearlware	edgeware, scalloped	flatware	upper surface exfoliated
17820	1	pearlware	hand-painted, monochrome	saucer	motif on upper surface
17821	1	unidentifiable	unidentified	saucer	exfoliated motif on upper surface, under surface exfoliated
17822	1	pearlware	hand-painted, monochrome	hollowware	motif on exterior surface, interior surface exfoliated
17823	1	RWE	hand-painted, monochrome	hollowware	motif on exterior surface, interior surface exfoliated
17824	1	RWE	hand-painted, late palette	hollowware	motif on exterior surface, interior surface exfoliated
17825	1	RWE	hand-painted, late palette	hollowware	motif on exterior surface
17826	1	pearlware	spatterware	hollowware	motif on exterior surface, interior surface exfoliated
17827	1	RWE	spatterware	hollowware	motif on exterior surface, interior surface exfoliated
17828	1	RWE	factory slip, general	hollowware	motif on exterior surface, interior surface exfoliated
17829	1	pearlware	transfer print, olde blue	hollowware	motif on exterior surface, interior surface exfoliated
17830	1	pearlware	transfer print, general	flatware	motif on upper surface
17831	1	RWE	transfer print, general	hollowware	key motif on exterior surface, interior surface exfoliated
17832	2	RWE	transfer print, general	flatware	lozenge motif on upper surface
17833	1	RWE	undecorated	hollowware	interior surface exfoliated
17834	1	RWE	undecorated	flatware	upper and lower surfaces exfoliated
17835	1	unidentifiable	undecorated	flatware	folded footrim, upper surface exfoliated
17836	2	creamware	undecorated	unidentifiable	
17837	9	pearlware	undecorated	unidentifiable	
17838	16	RWE	undecorated	unidentifiable	
17839	2	unidentifiable	undecorated	unidentifiable	
17840	7	unidentifiable	undecorated	unidentifiable	all surfaces exfoliated
<b>Layer Sub-total -</b>		61			
<b>Unit Subtotal -</b>		61			
<b>Unit</b>	488N-300E				
<b>Layer:</b>	Ploughzone				
17850	1	jackfield	undecorated	unidentifiable	

## Plough Zone Ceramic Artifact Inventory

### The Brady Site (AIGq-83)

Cat#	Qty	Ware	Motif	Form	Comments
17851	1	jackfield	undecorated	hollowware	
17852	2	red earthenware, coarse	glazed	hollowware	motif on interior and exterior surfaces
17853	2	red earthenware, coarse	glazed	hollowware	motif on interior surface, exterior surface exfoliated
17854	2	red earthenware, coarse	undecorated	unidentifiable	all surfaces exfoliated
17855	1	pearlware	edgeware, scalloped	flatware	motif on upper surface, under surface exfoliated
17856	1	RWE	edgeware, scalloped	flatware	upper surface exfoliated
17857	1	unidentifiable	edgeware, scalloped	flatware	upper and lower surfaces exfoliated
17858	1	unidentifiable	edgeware, scalloped	flatware	upper and lower surfaces exfoliated
17859	1	pearlware	hand-painted, monochrome	flatware	motif on upper surface
17860	1	unidentifiable	hand-painted, monochrome	hollowware	motif on exterior surface, interior surface exfoliated
17861	1	pearlware	hand-painted, early palette	flatware	motif on upper surface, under surface exfoliated
17862	1	pearlware	hand-painted, early palette	flatware	floral motif on upper surface, under surface exfoliated
17863	1	RWE	hand-painted, late palette	flatware	motif on upper surface, under surface exfoliated
17864	1	pearlware	factory slip, banded	hollowware	motif on exterior surface, interior surface exfoliated
17865	1	RWE	spatterware	hollowware	motif on interior surface, exterior surface exfoliated
17866	3	RWE	transfer print, general	flatware	motif on upper surface
17867	1	RWE	transfer print, general	flatware	lozenge motif on upper surface
17868	4	creamware	undecorated	unidentifiable	
17869	11	pearlware	undecorated	unidentifiable	
17870	18	RWE	undecorated	unidentifiable	
17871	12	unidentifiable	undecorated	unidentifiable	
17872	4	unidentifiable	undecorated	unidentifiable	all surfaces exfoliated
17883	1	red earthenware, coarse	glazed	hollowware	motif on exterior surface of constricting rim, interior surface exfoliated
<b>Layer Sub-total - 73</b>					
<b>Unit Subtotal - 73</b>					
<b>Unit</b>	488N-301E				
<b>Layer:</b>	Ploughzone				
17884	2	red earthenware, coarse	glazed	hollowware	motif on exterior surface, interior surface exfoliated
17885	1	red earthenware, coarse	glazed	hollowware	motif on exterior surface, interior surface exfoliated
17886	1	red earthenware, coarse	glazed	hollowware	motif on interior surface, exterior surface exfoliated
17887	2	pearlware	edgeware, scalloped	flatware	upper surface exfoliated
17888	1	unidentifiable	edgeware, scalloped	flatware	upper surface exfoliated
17889	1	RWE	edgeware, straight	flatware	under surface exfoliated
17890	2	RWE	hand-painted, late palette	unidentifiable	motif on one surface, reverse exfoliated



## Plough Zone Ceramic Artifact Inventory

### The Brady Site (AIGq-83)

Cat#	Qty	Ware	Motif	Form	Comments
17891	1	pearlware	transfer print, olde blue	teacup	motif on exterior surface, interior surface exfoliated
17892	1	pearlware	transfer print, general	flatware	motif on upper surface
17893	1	RWE	unidentified	flatware	motif on edge, upper surface exfoliated
17894	1	unidentifiable	unidentified	hollowware	motif on interior and exterior surfaces
17895	1	pearlware	hand-painted, monochrome	hollowware	motif on exterior surface, interior surface exfoliated
17896	1	RWE	hand-painted, monochrome	flatware	motif on upper surface, under surface exfoliated
17897	1	unidentifiable	hand-painted, monochrome	flatware	motif on upper surface, under surface exfoliated
17898	2	pearlware	hand-painted, early palette	flatware	motif on upper surface, 2 mend to 1
17899	2	RWE	spatterware	hollowware	motif on exterior surface, interior surface exfoliated
17900	2	pearlware	transfer print, general	flatware	motif on upper surface
17901	1	unidentifiable	unidentified	flatware	motif on one surface, reverse exfoliated
17902	1	RWE	undecorated	flatware	upper surface exfoliated
17903	1	pearlware	undecorated	hollowware	rounded footring fragment
17904	2	RWE	undecorated	hollowware	rounded footrim fragment
17905	8	pearlware	undecorated	unidentifiable	
17906	10	RWE	undecorated	unidentifiable	
17907	1	unidentifiable	undecorated	unidentifiable	
17908	7	unidentifiable	undecorated	unidentifiable	all surfaces exfoliated
<b>Layer Sub-total -</b>		<b>54</b>			
<b>Unit Subtotal -</b>		<b>54</b>			
<b>Unit</b>	488N-302E				
<b>Layer:</b>	Ploughzone				
17916	2	red earthenware, coarse	glazed	hollowware	motif on exterior surface, interior surface exfoliated
17917	1	red earthenware, coarse	glazed	hollowware	motif on interior surface
17918	1	red earthenware, coarse	glazed	hollowware	motif on interior surface, exterior surface exfoliated
17919	1	red earthenware, coarse	glazed	hollowware	motif on exterior surface
17920	1	red earthenware, coarse	undecorated	hollowware	undecorated exterior surface, interior surface exfoliated
17921	2	red earthenware, coarse	undecorated	unidentifiable	all surfaces exfoliated
17922	3	pearlware	edgeware, scalloped	flatware	under surface exfoliated
17923	3	pearlware	edgeware, scalloped	flatware	upper surface exfoliated
17933	1	RWE	hand-painted, late palette	unidentifiable	motif on one surface, reverse exfoliated
17934	1	pearlware	edgeware, embossed design	flatware	motif on upper surface
17935	2	pearlware	hand-painted, monochrome	flatware	motif on upper surface
17936	2	RWE	hand-painted, monochrome	flatware	motif on upper surface, under surface exfoliated
17937	1	unidentifiable	hand-painted, monochrome	flatware	motif on upper surface, under surface exfoliated
17938	1	pearlware	hand-painted, early palette	hollowware	motif on exterior surface

## Plough Zone Ceramic Artifact Inventory

### The Brady Site (AIGq-83)

Cat#	Qty	Ware	Motif	Form	Comments
17939	1	RWE	hand-painted, late palette	flatware	motif on exterior surface, interior surface exfoliated
17940	1	RWE	spatterware	hollowware	motif on exterior surface, interior surface exfoliated
17941	1	pearlware	transfer print, general	flatware	motif on upper surface, under surface exfoliated
17942	1	unidentifiable	hand-painted, general	flatware	motif on upper surface, under surface exfoliated
17943	1	RWE	undecorated	flatware	raised footrim, upper surface exfoliated
17944	4	creamware	undecorated	unidentifiable	
17945	5	pearlware	undecorated	unidentifiable	
17946	18	RWE	undecorated	unidentifiable	
17947	7	unidentifiable	undecorated	unidentifiable	
17948	3	unidentifiable	undecorated	unidentifiable	all surfaces exfoliated
<b>Layer Sub-total - 64</b>					
<b>Unit Subtotal - 64</b>					
<b>Unit</b>	488N-303E				
<b>Layer:</b>	Ploughzone				
17964	1	red earthenware, coarse	glazed	hollowware	motif on exterior surface, interior surface exfoliated
17965	1	red earthenware, coarse	glazed	hollowware	motif on exterior surface, interior surface exfoliated
17966	1	pearlware	edgeware, scalloped	flatware	upper surface exfoliated
17967	2	RWE	edgeware, scalloped	flatware	under surface exfoliated, 2 mend to 1
17968	1	RWE	hand-painted, late palette	saucer	motif on upper surface of rim
17969	1	unidentifiable	hand-painted, monochrome	flatware	motif on upper surface, under surface exfoliated
17970	2	unidentifiable	hand-painted, monochrome	flatware	motif on upper surface
17971	1	RWE	transfer print, general	flatware	asian motif on upper surface, under surface exfoliated
17972	1	RWE	transfer print, general	hollowware	motif on exterior surface
17973	1	RWE	undecorated	flatware	
17974	1	RWE	undecorated	flatware	double folded footrim, upper surface exfoliated
17975	1	creamware	undecorated	unidentifiable	
17976	4	pearlware	undecorated	unidentifiable	
17977	13	RWE	undecorated	unidentifiable	
17978	5	unidentifiable	undecorated	unidentifiable	
17979	1	unidentifiable	undecorated	unidentifiable	all surfaces exfoliated
<b>Layer Sub-total - 37</b>					
<b>Unit Subtotal - 37</b>					
<b>Unit</b>	488N-304E				
<b>Layer:</b>	Ploughzone				
17989	1	red earthenware, coarse	glazed	hollowware	motif on exterior surface, interior surface exfoliated
<b>Layer Sub-total - 1</b>					

## Plough Zone Ceramic Artifact Inventory

### The Brady Site (AIGq-83)

Cat#	Qty	Ware	Motif	Form	Comments
<b>Unit</b>		488N-304E			
<b>Layer:</b>		Ploughzone			
17988	1	jackfield	undecorated	hollowware	
17990	1	red earthenware, coarse	salt-glazed	hollowware	motif on exterior surface, interior surface exfoliated
17991	1	red earthenware, coarse	glazed	hollowware	motif on interior surface, exterior surface exfoliated
17992	1	canary ware	undecorated	unidentifiable	
17993	2	RWE	edgeware, scalloped	flatware	
17994	1	RWE	hand-painted, monochrome	hollowware	motif on exterior surface, interior surface exfoliated
17995	1	RWE	hand-painted, late palette	saucer	rimline on upper surface
17996	1	RWE	edgeware, general	flatware	motif on upper surface, under surface exfoliated
17997	1	pearlware	hand-painted, monochrome	hollowware	motif on exterior surface
17998	2	RWE	hand-painted, monochrome	hollowware	motif on exterior surface, interior surface exfoliated
17999	1	pearlware	hand-painted, early palette	flatware	motif on upper surface, under surface exfoliated
18000	1	RWE	hand-painted, late palette	hollowware	sprig motif on exterior surface, interior surface exfoliated
18001	1	RWE	hand-painted, late palette	hollowware	motif on exterior surface, interior surface exfoliated
18002	1	pearlware	factory slip, banded	hollowware	motif on exterior surface, interior surface exfoliated
18003	1	RWE	factory slip, general	hollowware	motif on exterior surface
18004	1	pearlware	transfer print, olde blue	hollowware	motif on interior surface, exterior surface exfoliated
18005	1	pearlware	transfer print, olde blue	hollowware	motif on exterior surface
18006	1	RWE	undecorated	flatware	rounded footring fragment
18007	1	creamware	undecorated	unidentifiable	
18008	9	pearlware	undecorated	unidentifiable	
18009	18	RWE	undecorated	unidentifiable	
18010	8	unidentifiable	undecorated	unidentifiable	
18011	7	unidentifiable	undecorated	unidentifiable	all surfaces exfoliated
<b>Layer Sub-total -</b>		<b>63</b>			
<b>Unit Subtotal -</b>		<b>64</b>			
<b>Unit</b>		488N-305E			
<b>Layer:</b>		Ploughzone			
18021	4	red earthenware, coarse	glazed	hollowware	motif on interior surface, exterior surface exfoliated
18022	6	red earthenware, coarse	glazed	hollowware	motif on exterior surface, interior surface exfoliated
18023	1	red earthenware, coarse	undecorated	hollowware	undecorated exterior surface, interior surface exfoliated
18024	1	yellow ware	undecorated	unidentifiable	

## Plough Zone Ceramic Artifact Inventory

### The Brady Site (AIGq-83)

Cat#	Qty	Ware	Motif	Form	Comments
18025	1	canary ware	undecorated	unidentifiable	
18026	4	unidentifiable	edgeware, scalloped	flatware	
18027	1	pearlware	edgeware, scalloped	flatware	upper surface exfoliated
18028	1	pearlware	hand-painted, early palette	flatware	rimline on upper surface
18029	1	RWE	hand-painted, monochrome	flatware	motif on upper surface, under surface exfoliated
18031	1	RWE	hand-painted, late palette	hollowware	motif on exterior surface, interior surface exfoliated
18032	3	pearlware	transfer print, olde blue	hollowware	motif on exterior surface
18033	1	RWE	transfer print, general	hollowware	horizontal zigzag lines and floral motif on exterior surface, interior surface exfoliated
18034	1	RWE	transfer print, general	hollowware	motif on exterior surface
18035	1	RWE	transfer print, general	flatware	motif on upper surface
18036	2	unidentifiable	transfer print, general	flatware	motif on upper surface
18037	2	RWE	undecorated	flatware	upper surface exfoliated
18038	1	pearlware	undecorated	flatware	folded footrim, upper surface exfoliated
18039	1	RWE	undecorated	flatware	folded footrim, upper surface exfoliated
18040	1	RWE	undecorated	hollowware	rounded footring fragment
18041	11	pearlware	undecorated	unidentifiable	
18042	22	RWE	undecorated	unidentifiable	
18043	11	unidentifiable	undecorated	unidentifiable	
18044	5	unidentifiable	undecorated	unidentifiable	all surfaces exfoliated
<b>Layer Sub-total - 83</b>					
<b>Unit Subtotal - 83</b>					
<b>Unit</b>	488N-306E				
<b>Layer:</b>	Ploughzone				
18053	1	jackfield	undecorated	hollowware	
18054	1	red earthenware, coarse	glazed	hollowware	motif on interior surface, exterior surface exfoliated
18055	3	red earthenware, coarse	glazed	hollowware	motif on interior surface, exterior surface exfoliated
18056	5	red earthenware, coarse	salt-glazed	hollowware	motif on exterior surface, interior surface exfoliated
18057	1	red earthenware, coarse	undecorated	unidentifiable	all surfaces exfoliated
18058	2	canary ware	undecorated	unidentifiable	
18059	1	canary ware	undecorated	unidentifiable	
18060	1	pearlware	edgeware, scalloped	flatware	upper surface exfoliated
18061	1	RWE	edgeware, scalloped	flatware	upper surface exfoliated
18062	2	RWE	edgeware, scalloped	flatware	upper surface exfoliated
18063	1	RWE	hand-painted, monochrome	flatware	motif on upper surface, under surface exfoliated
18064	1	unidentifiable	unidentified	flatware	motif on edge, upper surface exfoliated
18065	1	pearlware	unidentified	flatware	motif on edge, upper surface exfoliated

## Plough Zone Ceramic Artifact Inventory

### The Brady Site (AIGq-83)

Cat#	Qty	Ware	Motif	Form	Comments
18066	1	pearlware	edgeware, general	flatware	motif on upper surface, under surface exfoliated
18067	1	pearlware	edgeware, embossed design	flatware	oval motif on upper surface, under surface exfoliated
18068	1	unidentifiable	edgeware, general	flatware	motif on upper surface, under surface exfoliated
18069	1	unidentifiable	edgeware, embossed design	flatware	motif on upper surface, under surface exfoliated
18070	1	RWE	hand-painted, monochrome	hollowware	motif on exterior surface
18071	1	pearlware	hand-painted, early palette	flatware	motif on upper surface, stamped maker's maker on under surface
18072	1	pearlware	hand-painted, early palette	flatware	motif on upper surface
18073	2	RWE	hand-painted, late palette	hollowware	motif on exterior surface, interior surface exfoliated
18074	2	unidentifiable	hand-painted, general	hollowware	
18075	1	RWE	hand-painted, late palette	flatware	sprig motif on upper surface
18076	1	RWE	spatterware	flatware	motif on upper surface
18077	1	unidentifiable	factory slip, general	hollowware	motif on exterior surface, interior surface exfoliated
18078	1	pearlware	transfer print, olde blue	hollowware	motif on exterior surface
18079	1	pearlware	transfer print, general	flatware	motif on upper surface, under surface exfoliated
18080	1	RWE	transfer print, general	hollowware	motif on exterior surface, interior surface exfoliated
18081	2	pearlware	undecorated	flatware	
18082	3	RWE	undecorated	flatware	
18083	1	pearlware	undecorated	flatware	raised footrim
18084	1	pearlware	undecorated	hollowware	upper surface and footring exfoliated
18085	1	RWE	undecorated	flatware	raised footrim, upper surface exfoliated
18086	1	creamware	undecorated	unidentifiable	
18087	16	pearlware	undecorated	unidentifiable	
18088	29	RWE	undecorated	unidentifiable	
18089	20	unidentifiable	undecorated	unidentifiable	
<b>Layer Sub-total -</b>					<b>112</b>
<b>Unit Subtotal -</b>					<b>112</b>
<b>Unit</b>	488N-307E				
<b>Layer:</b>	Ploughzone				
18100	6	jackfield	undecorated	hollowware	
18101	6	red earthenware, coarse	glazed	hollowware	motif on exterior surface, interior surface exfoliated
18102	3	red earthenware, coarse	glazed	hollowware	motif on exterior surface
18103	2	red earthenware, coarse	glazed	hollowware	motif on exterior surface, interior surface exfoliated
18104	2	red earthenware, coarse	undecorated	hollowware	undecorated exterior surface, interior surface exfoliated
18105	3	yellow ware	undecorated	unidentifiable	

## Plough Zone Ceramic Artifact Inventory

### The Brady Site (AIGq-83)

Cat#	Qty	Ware	Motif	Form	Comments
18106	1	canary ware	rouletted	hollowware	banded motif on exterior surface
18107	4	canary ware	undecorated	unidentifiable	
18108	1	porcelain, English bone chi	undecorated	unidentifiable	
18109	3	pearlware	edgeware, scalloped	flatware	upper surface exfoliated
18110	1	unidentifiable	edgeware, scalloped	flatware	upper surface exfoliated
18111	1	RWE	hand-painted, monochrome	teacup	motif on exterior surface
18112	1	pearlware	hand-painted, early palette	saucer	rimline on upper surface, under surface exfoliated
18113	1	pearlware	unidentified	flatware	motif on edge, upper surface exfoliated
18114	1	unidentifiable	unidentified	flatware	motif on upper surface
18115	1	RWE	edgeware, general	flatware	motif on upper surface, under surface exfoliated
18116	1	RWE	hand-painted, monochrome	hollowware	motif on exterior surface, interior surface exfoliated
18117	1	unidentifiable	hand-painted, monochrome	hollowware	motif on exterior surface, interior surface exfoliated
18118	1	pearlware	hand-painted, early palette	flatware	motif on upper surface
18119	2	pearlware	hand-painted, early palette	flatware	motif on upper surface
18120	2	RWE	hand-painted, late palette	hollowware	motif on exterior surface, interior surface exfoliated
18121	1	RWE	hand-painted, late palette	hollowware	motif on exterior surface, interior surface exfoliated
18122	1	RWE	hand-painted, late palette	hollowware	motif on exterior surface, interior surface exfoliated
18123	1	pearlware	transfer print, olde blue	hollowware	field dot motif on exterior surface, interior surface exfoliated
18124	1	unidentifiable	transfer print, general	flatware	motif on upper surface, under surface exfoliated
18125	1	RWE	transfer print, general	flatware	motif on upper surface, under surface exfoliated
18126	1	pearlware	undecorated	flatware	folded footrim, upper surface exfoliated
18127	2	RWE	undecorated	hollowware	upper surface and footring exfoliated
18128	1	RWE	undecorated	hollowware	rounded footring fragment
18129	4	creamware	undecorated	unidentifiable	
18130	27	pearlware	undecorated	unidentifiable	
18131	22	RWE	undecorated	unidentifiable	
18132	14	unidentifiable	undecorated	unidentifiable	
18133	6	unidentifiable	undecorated	unidentifiable	all surfaces exfoliated
<b>Layer Sub-total - 126</b>					
<b>Unit Subtotal - 126</b>					
<b>Unit</b>	488N-308E				
<b>Layer:</b>	Ploughzone				
18147	2	jackfield	undecorated	unidentifiable	
18148	8	red earthenware, coarse	glazed	hollowware	motif on exterior surface, interior surface exfoliated

## Plough Zone Ceramic Artifact Inventory

### The Brady Site (AIGq-83)

Cat#	Qty	Ware	Motif	Form	Comments
18149	4	red earthenware, coarse	glazed	hollowware	motif on interior surface, exter surface exfoliated
18150	1	red earthenware, coarse	glazed	hollowware	motif on exterior surface, interior surface exfoliated
18151	1	yellow ware	undecorated	unidentifiable	
18152	1	yellow ware	undecorated	unidentifiable	
18153	1	canary ware	undecorated	unidentifiable	
18154	5	pearlware	edgeware, scalloped	flatware	upper surface exfoliated
18155	1	RWE	edgeware, scalloped	flatware	
18156	1	unidentifiable	edgeware, scalloped	flatware	upper surface exfoliated
18157	1	RWE	hand-painted, late palette	saucer	rimline on upper surface
18158	1	unidentifiable	hand-painted, general	saucer	blue rimline and motif on upper surface
18159	2	RWE	spatterware	flatware	motif on upper surface
18160	1	pearlware	transfer print, general	flatware	motif on upper surface, under surface exfoliated
18161	2	RWE	edgeware, general	flatware	motif on upper surface, under surface exfoliated
18162	1	pearlware	edgeware, embossed design	flatware	
18163	1	pearlware	hand-painted, monochrome	flatware	motif on upper surface, under surface exfoliated
18164	3	pearlware	hand-painted, monochrome	hollowware	motif on exterior surface, interior surface exfoliated
18165	1	unidentifiable	hand-painted, monochrome	flatware	motif on upper surface, under surface exfoliated
18166	4	unidentifiable	hand-painted, monochrome	flatware	motif on upper surface
18167	1	pearlware	hand-painted, early palette	hollowware	motif on exterior surface, interior surface exfoliated
18168	1	pearlware	hand-painted, early palette	flatware	motif on upper surface, under surface exfoliated
18169	2	RWE	hand-painted, late palette	flatware	motif on upper surface, under surface exfoliated
18170	2	RWE	hand-painted, late palette	flatware	floral motif on upper surface, under surface exfoliated
18171	3	RWE	hand-painted, late palette	hollowware	motif on exterior surface, interior surface exfoliated
18172	1	RWE	hand-painted, late palette	flatware	motif on upper surface, under surface exfoliated
18173	1	RWE	spatterware	hollowware	motif on exterior surface, interior surface exfoliated
18174	1	RWE	spatterware	flatware	motif on upper surface, under surface exfoliated
18175	1	RWE	spatterware	flatware	motif on upper surface, under surface exfoliated
18176	1	RWE	factory slip, banded	hollowware	motif on exterior surface, interior surface exfoliated
18177	1	creamware	undecorated	hollowware	
18178	1	pearlware	undecorated	flatware	upper surface exfoliated
18179	1	RWE	undecorated	flatware	upper surface exfoliated

## Plough Zone Ceramic Artifact Inventory

### The Brady Site (AIGq-83)

Cat#	Qty	Ware	Motif	Form	Comments
18180	1	pearlware	undecorated	flatware	folded footrim
18181	4	creamware	undecorated	unidentifiable	
18182	27	pearlware	undecorated	unidentifiable	
18183	17	RWE	undecorated	unidentifiable	
18184	14	unidentifiable	undecorated	unidentifiable	
18185	12	unidentifiable	undecorated	unidentifiable	all surfaces exfoliated
<b>Layer Sub-total - 134</b>					
<b>Unit Subtotal - 134</b>					
<b>Unit</b>	489N-289E				
<b>Layer:</b>	Ploughzone				
18202	1	red earthenware, coarse	glazed	hollowware	motif on interior and exterior surfaces
18203	1	porcelain, English bone chi	undecorated	flatware	raised footrim
18204	1	pearlware	edgeware, scalloped	flatware	
18205	1	RWE	edgeware, scalloped	flatware	upper surface exfoliated
18206	1	unidentifiable	transfer print, general	saucer	floral motif on upper surface
18207	1	RWE	unidentified	hollowware	motif on lip, exterior surface exfoliated
18208	1	RWE	unidentified	flatware	upper surface exfoliated
18209	3	RWE	hand-painted, monochrome	hollowware	motif on rounded footring fragment, upper surface exfoliated
18210	1	pearlware	hand-painted, monochrome	hollowware	motif on exterior surface, interior surface exfoliated
18211	1	RWE	hand-painted, monochrome	hollowware	motif on exterior surface
18212	1	unidentifiable	hand-painted, monochrome	hollowware	motif above carination on exterior surface, interior surface exfoliated
18213	1	pearlware	transfer print, general	hollowware	motif on exterior surface, interior surface and footring exfoliated
18214	1	RWE	undecorated	flatware	upper surface exfoliated
18215	2	creamware	undecorated	unidentifiable	
18216	4	pearlware	undecorated	unidentifiable	
18217	7	RWE	undecorated	unidentifiable	
18218	2	unidentifiable	undecorated	unidentifiable	
<b>Layer Sub-total - 30</b>					
<b>Unit Subtotal - 30</b>					
<b>Unit</b>	489N-290E				
<b>Layer:</b>	Ploughzone				
18225	1	red earthenware, coarse	glazed	hollowware	motif on exterior surface, interior surface exfoliated
18226	1	RWE	edgeware, scalloped	flatware	motif on edge, upper surface exfoliated
18227	1	red earthenware, coarse	undecorated	unidentifiable	all surfaces exfoliated
18228	2	pearlware	edgeware, scalloped	flatware	
18229	1	unidentifiable	hand-painted, monochrome	hollowware	motif on exterior surface, interior surface exfoliated
18230	1	pearlware	unidentified	flatware	motif on edge, upper surface exfoliated



## Plough Zone Ceramic Artifact Inventory

### The Brady Site (AIGq-83)

Cat#	Qty	Ware	Motif	Form	Comments
18231	1	RWE	hand-painted, late palette	hollowware	rimline on interior surface, exterior surface exfoliated
18232	1	RWE	transfer print, general	flatware	motif on upper surface
18233	2	unidentifiable	hand-painted, monochrome	hollowware	motif on top of lid, under surface exfoliated
18234	1	pearlware	hand-painted, monochrome	hollowware	motif on exterior surface, interior surface exfoliated
18235	1	unidentifiable	hand-painted, monochrome	hollowware	motif on exterior surface, interior surface exfoliated
18236	2	pearlware	hand-painted, early palette	hollowware	motif on exterior surface, interior surface exfoliated
18237	1	unidentifiable	hand-painted, general	flatware	motif on upper surface, under surface exfoliated
18238	1	RWE	factory slip, banded	hollowware	motif on exterior surface, interior surface exfoliated
18239	1	pearlware	transfer print, general	flatware	motif on upper surface, under surface exfoliated
18240	1	RWE	transfer print, general	flatware	motif on upper surface, under surface exfoliated
18241	1	RWE	transfer print, general	hollowware	motif on interior and exterior surfaces
18242	1	RWE	transfer print, general	flatware	motif on upper surface
18243	1	creamware	unidentified	hollowware	motif on exterior surface
18244	1	RWE	undecorated	hollowware	exterior surface exfoliated
18245	1	unidentifiable	undecorated	flatware	folded footrim, upper surface exfoliated
18246	1	creamware	undecorated	unidentifiable	
18247	8	pearlware	undecorated	unidentifiable	
18248	14	RWE	undecorated	unidentifiable	
18249	8	unidentifiable	undecorated	unidentifiable	
18250	3	unidentifiable	undecorated	unidentifiable	all surfaces exfoliated
<b>Layer Sub-total -</b>		<b>58</b>			
<b>Unit Subtotal -</b>		<b>58</b>			
<b>Unit</b>	489N-291E				
<b>Layer:</b>	Ploughzone				
18258	3	jackfield	undecorated	hollowware	
18259	2	red earthenware, coarse	glazed	hollowware	motif on interior and exterior surfaces
18260	3	red earthenware, coarse	glazed	hollowware	motif on exterior surface
18261	2	red earthenware, coarse	undecorated	unidentifiable	all surfaces exfoliated
18262	2	pearlware	edgeware, scalloped	flatware	
18263	2	pearlware	hand-painted, monochrome	flatware	motif on upper surface, under surface exfoliated
18264	1	RWE	hand-painted, monochrome	hollowware	motif on exterior surface, interior surface exfoliated
18265	1	RWE	hand-painted, late palette	hollowware	floral motif on exterior surface, interior surface exfoliated
18266	1	unidentifiable	hand-painted, general	flatware	floral motif on upper surface
18267	1	unidentifiable	hand-painted, general	flatware	motif on upper surface, under surface exfoliated

## Plough Zone Ceramic Artifact Inventory

### The Brady Site (AIGq-83)

Cat#	Qty	Ware	Motif	Form	Comments
18268	3	pearlware	transfer print, general	flatware	motif on upper surface, under surface exfoliated
18269	1	unidentifiable	transfer print, general	flatware	motif on upper surface, under surface exfoliated
18270	1	unidentifiable	transfer print, general	hollowware	motif on exterior surface, footring exfoliated
18271	1	pearlware	undecorated	flatware	under surface exfoliated
18272	1	RWE	undecorated	flatware	
18273	1	ironstone	unidentified	hollowware	handle attachment on exterior surface, interior surface exfoliated
18274	1	unidentifiable	undecorated	flatware	upper surface exfoliated
18275	1	unidentifiable	undecorated	hollowware	rounded footring fragment
18276	19	pearlware	undecorated	unidentifiable	
18277	11	RWE	undecorated	unidentifiable	
18278	10	unidentifiable	undecorated	unidentifiable	
18279	3	unidentifiable	undecorated	unidentifiable	all surfaces exfoliated
<b>Layer Sub-total -</b>		<b>71</b>			
<b>Unit Subtotal -</b>		<b>71</b>			
<b>Unit</b>	489N-292E				
<b>Layer:</b>	Ploughzone				
18290	2	red earthenware, coarse	glazed	hollowware	motif on interior and exterior surfaces
18291	1	red earthenware, coarse	glazed	hollowware	motif on exterior surface, interior surface exfoliated
18292	2	red earthenware, coarse	glazed	hollowware	motif on exterior surface, interior surface exfoliated
18293	1	canary ware	undecorated	unidentifiable	
18294	2	RWE	edgeware, scalloped	flatware	
18295	3	pearlware	edgeware, scalloped	flatware	
18296	1	pearlware	hand-painted, early palette	saucer	rimline on upper surface
18297	1	creamware	factory slip, banded	hollowware	motif and green rouletted motif on exterior surface, interior surface exfoliated
18298	1	RWE	unidentified	flatware	rimline on edge, upper surface exfoliated
18299	2	unidentifiable	hand-painted, monochrome	flatware	motif on upper surface, under surface exfoliated
18300	2	unidentifiable	hand-painted, monochrome	hollowware	motif on carination on exterior surface, interior surface exfoliated
18301	1	RWE	hand-painted, monochrome	hollowware	motif on upper surface
18302	3	pearlware	hand-painted, early palette	hollowware	floral motif on exterior surface, interior surface exfoliated
18303	1	pearlware	hand-painted, early palette	hollowware	motif on exterior surface, interior surface exfoliated
18304	1	RWE	hand-painted, late palette	flatware	motif on upper surface
18305	1	pearlware	transfer print, olde blue	hollowware	field dot motif on exterior surface, interior surface exfoliated
18306	1	pearlware	transfer print, general	flatware	folded footrim, upper surface exfoliated

## Plough Zone Ceramic Artifact Inventory

### The Brady Site (AIGq-83)

Cat#	Qty	Ware	Motif	Form	Comments
18307	3	RWE	transfer print, general	hollowware	motif on exterior surface
18308	1	RWE	transfer print, general	flatware	motif on upper surface
18309	1	unidentifiable	unidentified	unidentifiable	exfoliated motif on one surface, reverse exfoliated
18310	1	creamware	undecorated	flatware	under surface exfoliated
18311	1	unidentifiable	undecorated	hollowware	footring fragment
18312	10	pearlware	undecorated	unidentifiable	
18313	14	RWE	undecorated	unidentifiable	
18314	7	unidentifiable	undecorated	unidentifiable	
18315	1	unidentifiable	undecorated	unidentifiable	all surfaces exfoliated
<b>Layer Sub-total - 65</b>					
<b>Unit Subtotal - 65</b>					
<b>Unit 489N-293E</b>					
<b>Layer: Ploughzone</b>					
18323	1	jackfield	undecorated	flatware	
18324	1	jackfield	undecorated	hollowware	
18325	1	pearlware	edgeware, scalloped	flatware	upper surface exfoliated
18326	1	red earthenware, coarse	glazed	hollowware	motif on exterior surface, interior surface exfoliated
18327	1	pearlware	hand-painted, monochrome	saucer	motif on upper surface
18328	1	unidentifiable	unidentified	flatware	under surface exfoliated
18329	1	RWE	spatterware	teacup	motif on exterior surface, interior surface exfoliated
18330	1	RWE	hand-painted, monochrome	hollowware	motif on exterior surface
18331	2	RWE	hand-painted, monochrome	flatware	motif on upper surface
18332	1	unidentifiable	hand-painted, monochrome	flatware	motif on upper surface, under surface exfoliated
18333	2	pearlware	hand-painted, early palette	flatware	motif on upper surface
18334	1	RWE	hand-painted, late palette	flatware	motif on upper surface
18335	1	unidentifiable	hand-painted, general	hollowware	motif on exterior surface, interior surface exfoliated
18336	1	unidentifiable	factory slip, general	hollowware	motif on exterior surface, interior surface exfoliated
18337	1	RWE	factory slip, banded	hollowware	motif on exterior surface, interior surface exfoliated
18338	1	pearlware	transfer print, olde blue	hollowware	motif on exterior surface
18339	3	pearlware	transfer print, general	flatware	motif on upper surface, under surface exfoliated
18340	2	RWE	transfer print, general	flatware	motif on upper surface
18341	1	RWE	transfer print, general	flatware	motif on upper surface
18342	1	creamware	undecorated	flatware	
18343	1	RWE	undecorated	flatware	stamped maker's mark fragment on under surface, upper surface exfoliated
18344	1	pearlware	undecorated	flatware	folded footrim, upper surface exfoliated
18345	1	RWE	undecorated	hollowware	rounded footring fragment

## Plough Zone Ceramic Artifact Inventory

### The Brady Site (AIGq-83)

Cat#	Qty	Ware	Motif	Form	Comments
18346	14	pearlware	undecorated	unidentifiable	
18347	14	RWE	undecorated	unidentifiable	
18348	6	unidentifiable	undecorated	unidentifiable	
<b>Layer Sub-total - 62</b>					
<b>Unit Subtotal - 62</b>					
<b>Unit</b>	489N-294E				
<b>Layer:</b>	Ploughzone				
18357	1	red earthenware, coarse	glazed	hollowware	straight rim with motif on interior and exterior surfaces
18358	4	red earthenware, coarse	glazed	hollowware	motif on exterior surface, interior surface exfoliated
18359	3	red earthenware, coarse	glazed	hollowware	motif on interior surface, exterior surface exfoliated
18360	1	red earthenware, coarse	glazed	hollowware	motif on interior surface, exterior surface exfoliated
18361	1	red earthenware, coarse	glazed	hollowware	motif on exterior surface, interior surface exfoliated
18362	1	red earthenware, coarse	undecorated	unidentifiable	all surfaces exfoliated
18363	1	porcelain, English bone chi	undecorated	saucer	
18364	2	pearlware	edgeware, scalloped	flatware	upper surface exfoliated
18365	4	pearlware	edgeware, scalloped	flatware	upper surface exfoliated
18366	1	unidentifiable	edgeware, straight	flatware	
18367	1	RWE	hand-painted, late palette	saucer	rimline on upper surface, under surface exfoliated
18368	1	RWE	hand-painted, late palette	saucer	floral motif on upper surface
18369	1	unidentifiable	transfer print, general	flatware	motif on upper surface
18370	1	RWE	edgeware, general	flatware	
18371	1	pearlware	hand-painted, monochrome	flatware	motif on upper surface, under surface exfoliated
18372	2	unidentifiable	hand-painted, monochrome	flatware	motif on upper surface, under surface exfoliated
18373	1	pearlware	hand-painted, early palette	flatware	floral motif on upper surface
18374	1	pearlware	hand-painted, early palette	hollowware	motif on exterior surface
18375	1	pearlware	hand-painted, early palette	flatware	motif on upper surface
18376	1	pearlware	transfer print, general	flatware	motif on upper surface
18377	1	RWE	transfer print, general	flatware	floral motif on upper surface
18378	1	RWE	transfer print, general	hollowware	motif on exterior surface, interior surface exfoliated
18379	1	unidentifiable	unidentified	flatware	fluvial exfoliated, motif on one surface
18380	1	pearlware	undecorated	hollowware	
18381	1	pearlware	undecorated	flatware	folded footrim
18382	3	creamware	undecorated	unidentifiable	
18383	14	pearlware	undecorated	unidentifiable	
18384	14	RWE	undecorated	unidentifiable	
18385	6	unidentifiable	undecorated	unidentifiable	

## Plough Zone Ceramic Artifact Inventory

### The Brady Site (AIGq-83)

Cat#	Qty	Ware	Motif	Form	Comments
18386	5	unidentifiable	undecorated	unidentifiable	all surfaces exfoliated
<i>Layer Sub-total - 77</i>					
<i>Unit Subtotal - 77</i>					
<b>Unit</b>	489N-295E				
<b>Layer:</b>	Ploughzone				
18395	2	red earthenware, coarse	glazed	hollowware	motif on exterior surface, interior surface exfoliated
18396	1	red earthenware, coarse	glazed	hollowware	motif on interior surface, exterior surface exfoliated
18397	2	pearlware	edgeware, scalloped	flatware	under surface exfoliated
18398	1	RWE	edgeware, straight	flatware	
18399	1	pearlware	transfer print, general	flatware	motif on upper surface, under surface exfoliated
18400	1	RWE	transfer print, general	teacup	floral motif on exterior surface, motif on interior surface
18401	1	RWE	transfer print, general	flatware	motif on upper surface
18402	1	unidentifiable	unidentified	flatware	motif on edge, upper and lower surfaces exfoliated
18403	1	pearlware	edgeware, general	flatware	under surface exfoliated
18404	2	pearlware	hand-painted, monochrome	hollowware	motif on exterior surface, interior surface exfoliated
18405	1	RWE	hand-painted, monochrome	flatware	motif on upper surface, under surface exfoliated
18406	1	pearlware	hand-painted, early palette	hollowware	motif on exterior surface, interior surface exfoliated
18407	1	RWE	hand-painted, late palette	hollowware	motif on exterior surface, interior surface exfoliated
18408	1	unidentifiable	hand-painted, general	flatware	motif on upper surface, under surface exfoliated
18409	1	RWE	spatterware	hollowware	motif on exterior surface, interior surface exfoliated
18410	2	RWE	spatterware	hollowware	motif on exterior surface
18411	1	unidentifiable	factory slip, general	hollowware	motif on exterior surface, interior surface exfoliated
18412	2	pearlware	transfer print, general	flatware	motif on upper surface, under surface exfoliated
18413	3	RWE	transfer print, general	flatware	motif on upper surface, under surface exfoliated
18414	1	RWE	transfer print, general	flatware	motif on upper surface
18415	1	unidentifiable	transfer print, blue willow	flatware	motif on upper surface
18416	1	creamware	undecorated	flatware	upper surface exfoliated
18417	1	RWE	undecorated	hollowware	rounded footring, upper surface exfoliated
18418	1	unidentifiable	undecorated	hollowware	rounded footring, upper surface exfoliated
18419	8	pearlware	undecorated	unidentifiable	
18420	18	RWE	undecorated	unidentifiable	
18421	9	unidentifiable	undecorated	unidentifiable	

## Plough Zone Ceramic Artifact Inventory

### The Brady Site (AIGq-83)

Cat#	Qty	Ware	Motif	Form	Comments
<i>Layer Sub-total - 66</i>					
<i>Unit Subtotal - 66</i>					
<b>Unit</b>	489N-296E				
<b>Layer:</b>	Ploughzone				
18431	3	red earthenware, coarse	glazed	hollowware	motif on exterior surface, interior surface exfoliated
18432	2	red earthenware, coarse	glazed	hollowware	motif on interior surface, exterior surface exfoliated
18433	3	red earthenware, coarse	glazed	hollowware	motif on exterior surface, interior surface exfoliated
18434	1	red earthenware, coarse	glazed	hollowware	motif on interior surface, exterior surface exfoliated
18435	1	red earthenware, coarse	glazed	hollowware	motif on interior surface, exterior surface exfoliated
18436	1	yellow ware	undecorated	unidentifiable	all surfaces exfoliated
18437	2	unidentifiable	edgeware, scalloped	flatware	under surface exfoliated
18438	3	unidentifiable	edgeware, scalloped	flatware	
18439	1	RWE	hand-painted, late palette	saucer	thick rimline on upper surface
18440	1	RWE	factory slip, banded	hollowware	motif on exterior surface, interior surface exfoliated
18441	1	pearlware	transfer print, general	flatware	motif on upper surface, under surface exfoliated
18442	2	RWE	transfer print, general	flatware	motif on upper surface
18443	1	RWE	transfer print, general	flatware	motif on upper surface, scalloped rim
18444	1	pearlware	edgeware, embossed design	flatware	motif on upper surface, under surface exfoliated
18445	1	pearlware	edgeware, general	flatware	motif on upper surface, under surface exfoliated
18446	1	RWE	undecorated	flatware	motif on upper surface, under surface exfoliated
18447	1	pearlware	hand-painted, monochrome	flatware	motif on upper surface, under surface exfoliated
18448	1	unidentifiable	hand-painted, monochrome	hollowware	motif on exterior surface
18449	3	RWE	hand-painted, late palette	flatware	floral motif on upper surface
18450	1	RWE	hand-painted, late palette	flatware	motif on upper surface, under surface exfoliated
18451	1	creamware	factory slip, general	hollowware	exfoliated motif on exterior surface
18452	1	RWE	spatterware	hollowware	motif on exterior surface, interior surface exfoliated
18453	1	RWE	spatterware	hollowware	motif on exterior surface, interior surface exfoliated
18454	1	RWE	spatterware	hollowware	motif on centre, footring exfoliated
18455	1	pearlware	transfer print, general	flatware	motif on interior and exterior surfaces
18456	3	RWE	transfer print, general	flatware	motif on upper surface
18457	1	RWE	transfer print, general	flatware	motif on upper surface, under surface exfoliated
18458	2	unidentifiable	undecorated	hollowware	

## Plough Zone Ceramic Artifact Inventory

### The Brady Site (AIGq-83)

Cat#	Qty	Ware	Motif	Form	Comments
18459	1	pearlware	undecorated	flatware	folded footrim, upper surface exfoliated
18460	1	RWE	undecorated	flatware	raised footrim, upper surface exfoliated
18461	3	RWE	undecorated	hollowware	
18462	1	unidentifiable	undecorated	hollowware	rounded footring, upper surface exfoliated
18463	4	creamware	undecorated	unidentifiable	
18464	13	pearlware	undecorated	unidentifiable	
18465	13	RWE	undecorated	unidentifiable	
18466	11	unidentifiable	undecorated	unidentifiable	
18467	5	unidentifiable	undecorated	unidentifiable	all surfaces exfoliated
<b>Layer Sub-total - 94</b>					
<b>Unit Subtotal - 94</b>					
<b>Unit 489N-297E</b>					
<b>Layer: Ploughzone</b>					
18483	1	jackfield	undecorated	hollowware	
18484	3	red earthenware, coarse	glazed	hollowware	motif on exterior surface, interior surface exfoliated
18485	1	yellow ware	undecorated	unidentifiable	
18486	2	canary ware	undecorated	unidentifiable	
18487	1	pearlware	edgeware, scalloped	flatware	upper surface exfoliated
18488	3	pearlware	edgeware, scalloped	flatware	upper surface exfoliated
18489	1	RWE	edgeware, straight	flatware	under surface exfoliated
18490	1	pearlware	edgeware, general	flatware	motif on exterior surface
18491	1	pearlware	factory slip, banded	hollowware	motif on upper surface, under surface exfoliated
18492	1	pearlware	hand-painted, monochrome	flatware	motif on upper surface, under surface exfoliated
18493	1	unidentifiable	hand-painted, monochrome	flatware	motif on upper surface, under surface exfoliated
18494	1	pearlware	hand-painted, early palette	hollowware	motif on exterior surface
18495	1	RWE	hand-painted, late palette	flatware	sprig motif on upper surface
18496	1	RWE	hand-painted, late palette	flatware	motif on upper surface, under surface exfoliated
18497	1	RWE	hand-painted, late palette	hollowware	motif on exterior surface
18498	1	pearlware	transfer print, olde blue	hollowware	motif on exterior surface, interior surface exfoliated
18499	1	RWE	transfer print, general	flatware	motif on upper surface, under surface exfoliated
18500	1	RWE	transfer print, general	hollowware	motif on exterior surface
18501	1	RWE	transfer print, general	hollowware	motif on exterior surface, interior surface exfoliated
18502	1	RWE	spatterware	flatware	motif on upper surface
18503	1	RWE	undecorated	flatware	double folded footrim, upper surface exfoliated
18504	1	RWE	undecorated	hollowware	footring and upper surface exfoliated
18505	1	unidentifiable	undecorated	hollowware	footring and upper surface exfoliated

## Plough Zone Ceramic Artifact Inventory

### The Brady Site (AIGq-83)

Cat#	Qty	Ware	Motif	Form	Comments
18506	1	creamware	undecorated	unidentifiable	
18507	10	pearlware	undecorated	unidentifiable	
18508	23	RWE	undecorated	unidentifiable	
18509	4	unidentifiable	undecorated	unidentifiable	
18510	5	unidentifiable	undecorated	unidentifiable	all surfaces exfoliated
<b>Layer Sub-total - 71</b>					
<b>Unit Subtotal - 71</b>					
<b>Unit</b>	489N-298E				
<b>Layer:</b>	Ploughzone				
18522	6	red earthenware, coarse	glazed	hollowware	motif on interior and exterior surfaces
18523	2	red earthenware, coarse	glazed	hollowware	motif on exterior surface, interior surface exfoliated
18524	4	pearlware	edgeware, scalloped	flatware	
18525	1	RWE	edgeware, straight	flatware	under surface exfoliated
18526	1	RWE	hand-painted, late palette	saucer	rimline on upper surface
18527	1	pearlware	hand-painted, monochrome	hollowware	motif on exterior and interior surfaces
18528	1	RWE	hand-painted, monochrome	hollowware	motif on exterior surface, interior surface exfoliated
18529	1	pearlware	hand-painted, early palette	hollowware	motif on exterior surface
18530	1	RWE	spatterware	hollowware	motif on exterior surface, interior surface exfoliated
18531	1	pearlware	transfer print, general	flatware	motif on upper surface, under surface exfoliated
18532	1	RWE	transfer print, general	flatware	motif on upper surface, double folded footrim
18533	3	RWE	transfer print, general	flatware	motif on upper surface
18534	1	RWE	transfer print, general	flatware	motif on upper surface
18535	1	RWE	unidentified	flatware	motif on edge, upper surface exfoliated
18536	1	RWE	undecorated	flatware	
18537	4	creamware	undecorated	unidentifiable	
18538	12	pearlware	undecorated	unidentifiable	
18539	17	RWE	undecorated	unidentifiable	
18540	6	unidentifiable	undecorated	unidentifiable	
18541	1	unidentifiable	undecorated	unidentifiable	all surfaces exfoliated
<b>Layer Sub-total - 66</b>					
<b>Unit Subtotal - 66</b>					
<b>Unit</b>	489N-299E				
<b>Layer:</b>	Ploughzone				
18549	4	red earthenware, coarse	glazed	hollowware	motif on interior and exterior surfaces
18550	3	red earthenware, coarse	glazed	hollowware	motif on interior surface, exterior surface exfoliated
18551	1	pearlware	edgeware, scalloped	flatware	upper surface exfoliated
18552	1	pearlware	edgeware, scalloped	flatware	upper and under surfaces exfoliated
18553	1	unidentifiable	edgeware, scalloped	flatware	under surface exfoliated



## Plough Zone Ceramic Artifact Inventory

### The Brady Site (AIGq-83)

Cat#	Qty	Ware	Motif	Form	Comments
18554	1	RWE	edgeware, straight	flatware	under surface exfoliated
18555	1	RWE	hand-painted, late palette	teacup	rimline on interior surface, exterior surface exfoliated
18556	3	pearlware	hand-painted, monochrome	flatware	motif on upper surface
18557	6	RWE	hand-painted, monochrome	hollowware	motif on exterior surface
18558	1	unidentifiable	hand-painted, monochrome	flatware	motif on upper surface, under surface exfoliated
18559	1	pearlware	hand-painted, early palette	hollowware	motif on exterior surface
18560	1	RWE	hand-painted, late palette	hollowware	motif on exterior surface, interior surface exfoliated
18561	1	RWE	spatterware	hollowware	motif on exterior surface, interior surface exfoliated
18562	1	RWE	spatterware	hollowware	motif on exterior surface
18563	1	pearlware	transfer print, olde blue	hollowware	motif on exterior surface
18564	2	RWE	transfer print, general	hollowware	motif on exterior surface, interior surface exfoliated
18565	1	RWE	transfer print, general	flatware	scenic motif on upper surface, raised footrim
18566	1	unidentifiable	transfer print, general	flatware	motif on upper surface, foot exfoliated
18567	1	RWE	undecorated	flatware	upper surface exfoliated, folded footrim
18568	1	creamware	undecorated	unidentifiable	
18569	7	pearlware	undecorated	unidentifiable	
18570	19	RWE	undecorated	unidentifiable	
18571	6	unidentifiable	undecorated	unidentifiable	
18572	1	unidentifiable	undecorated	unidentifiable	all surfaces exfoliated
<b>Layer Sub-total - 66</b>					
<b>Unit Subtotal - 66</b>					
<b>Unit</b>	489N-301E				
<b>Layer:</b>	Ploughzone				
18582	1	red earthenware, coarse	glazed	hollowware	motif on exterior surface, interior surface exfoliated
18583	1	red earthenware, coarse	glazed	hollowware	motif on interior surface, exterior surface exfoliated
18584	1	red earthenware, coarse	glazed	hollowware	motif on exterior surface, interior surface exfoliated
18585	2	red earthenware, coarse	undecorated	hollowware	undecorated surface on exterior surface, interior surface exfoliated
18586	1	unidentifiable	edgeware, scalloped	flatware	upper surface exfoliated
18587	2	RWE	edgeware, straight	flatware	
18588	1	pearlware	hand-painted, early palette	teacup	motif on exterior surface, interior surface exfoliated
18589	1	RWE	transfer print, general	saucer	motif on upper surface
18590	1	RWE	transfer print, general	flatware	motif on upper surface, scalloped rim
18591	1	RWE	edgeware, general	flatware	under surface exfoliated
18592	1	unidentifiable	hand-painted, monochrome	hollowware	motif on upper surface

## Plough Zone Ceramic Artifact Inventory

### The Brady Site (AIGq-83)

Cat#	Qty	Ware	Motif	Form	Comments
18593	2	unidentifiable	hand-painted, monochrome	hollowware	motif on exterior surface, interior surface exfoliated
18594	1	RWE	hand-painted, late palette	flatware	motif on upper surface, under surface exfoliated
18595	1	RWE	spatterware	hollowware	motif on exterior surface, interior surface exfoliated
18596	1	RWE	factory slip, general	hollowware	motif on exterior surface with partial handle fragment, interior surface exfoliated
18597	1	unidentifiable	factory slip, general	hollowware	exfoliated motif on exterior surface, interior surface exfoliated
18598	1	pearlware	transfer print, olde blue	hollowware	motif on interior and exterior surfaces
18599	1	RWE	transfer print, general	flatware	motif on upper surface, under surface exfoliated
18600	1	RWE	undecorated	flatware	folded footrim, upper surface exfoliated
18601	6	pearlware	undecorated	unidentifiable	
18602	12	RWE	undecorated	unidentifiable	
18603	8	unidentifiable	undecorated	unidentifiable	
18604	8	unidentifiable	undecorated	unidentifiable	all surfaces exfoliated
<b>Layer Sub-total - 56</b>					
<b>Unit Subtotal - 56</b>					
<b>Unit</b>	489N-302E				
<b>Layer:</b>	Ploughzone				
18613	1	red earthenware, coarse	glazed	hollowware	motif on exterior surface, interior surface exfoliated
18614	1	red earthenware, coarse	glazed	hollowware	motif on interior surface, exterior surface exfoliated
18615	1	red earthenware, coarse	glazed	hollowware	motif on exterior surface, interior surface exfoliated
18616	1	red earthenware, coarse	glazed	hollowware	motif on interior surface, exterior surface exfoliated
18617	1	canary ware	undecorated	unidentifiable	
18618	1	canary ware	undecorated	unidentifiable	
18619	1	pearlware	edgeware, scalloped	flatware	upper surface exfoliated
18620	2	pearlware	edgeware, scalloped	flatware	
18621	1	RWE	transfer print, general	hollowware	motif on exterior surface
18622	1	RWE	edgeware, scalloped	flatware	upper surface exfoliated
18623	1	pearlware	hand-painted, monochrome	teacup	motif on exterior surface
18624	2	RWE	hand-painted, monochrome	flatware	motif on upper surface, under surface exfoliated
18625	1	RWE	hand-painted, late palette	hollowware	floral motif on exterior surface, interior surface exfoliated
18626	1	RWE	spatterware	saucer	motif on upper surface
18627	1	creamware	factory slip, general	hollowware	exfoliated motif on exterior surface
18628	1	pearlware	transfer print, olde blue	hollowware	motif on exterior surface
18629	1	unidentifiable	transfer print, general	flatware	motif on upper surface
18630	1	pearlware	undecorated	flatware	upper surface exfoliated

## Plough Zone Ceramic Artifact Inventory

### The Brady Site (AIGq-83)

Cat#	Qty	Ware	Motif	Form	Comments
18631	2	RWE	undecorated	hollowware	rounded footring fragments
18632	1	RWE	undecorated	flatware	double folded footrim, upper surface exfoliated
18633	1	unidentifiable	undecorated	flatware	folded footrim
18634	1	creamware	undecorated	unidentifiable	
18635	14	pearlware	undecorated	unidentifiable	
18636	12	RWE	undecorated	unidentifiable	
18637	10	unidentifiable	undecorated	unidentifiable	
18638	8	unidentifiable	undecorated	unidentifiable	all surfaces exfoliated
<b>Layer Sub-total - 69</b>					
<b>Unit Subtotal - 69</b>					
<b>Unit</b>	489N-303E				
<b>Layer:</b>	Ploughzone				
18646	4	red earthenware, coarse	salt-glazed	hollowware	motif on exterior surface, interior surface exfoliated
18647	1	red earthenware, coarse	glazed	hollowware	motif on interior surface, exterior surface exfoliated
18648	2	red earthenware, coarse	undecorated	unidentifiable	all surfaces exfoliated
18649	1	canary ware	undecorated	unidentifiable	
18650	1	unidentifiable	edgeware, scalloped	flatware	upper and under surfaces exfoliated
18651	1	RWE	spatterware	saucer	motif on upper surface
18652	1	pearlware	transfer print, general	flatware	motif on upper surface, under surface exfoliated
18653	1	unidentifiable	edgeware, general	flatware	under surface exfoliated
18654	1	pearlware	hand-painted, monochrome	flatware	motif on upper surface, under surface exfoliated
18655	1	RWE	hand-painted, late palette	flatware	motif on upper surface, under surface exfoliated
18656	1	creamware	factory slip, general	hollowware	exfoliated motif on exterior surface
18657	2	creamware	undecorated	unidentifiable	
18658	10	pearlware	undecorated	unidentifiable	
18659	14	RWE	undecorated	unidentifiable	
18660	5	unidentifiable	undecorated	unidentifiable	
18661	1	unidentifiable	undecorated	unidentifiable	all surfaces exfoliated
<b>Layer Sub-total - 47</b>					
<b>Unit Subtotal - 47</b>					
<b>Unit</b>	489N-304E				
<b>Layer:</b>	Ploughzone				
18669	1	red earthenware, coarse	glazed	hollowware	motif on interior and exterior surfaces
18670	2	red earthenware, coarse	glazed	hollowware	motif on interior surface, exterior surface exfoliated
18671	3	red earthenware, coarse	glazed	hollowware	motif on exterior surface, interior surface exfoliated
18672	1	canary ware	undecorated	hollowware	rounded footring, upper surface exfoliated

## Plough Zone Ceramic Artifact Inventory

### The Brady Site (AIGq-83)

Cat#	Qty	Ware	Motif	Form	Comments
18673	1	unidentifiable	edgeware, scalloped	flatware	under surface exfoliated
18674	1	RWE	unidentified	hollowware	exfoliated motif on exterior surface
18675	1	pearlware	edgeware, general	flatware	under surface exfoliated
18676	2	RWE	hand-painted, monochrome	hollowware	motif on exterior surface, interior surface exfoliated
18677	1	pearlware	hand-painted, early palette	hollowware	motif on exterior surface, interior surface exfoliated
18678	2	RWE	transfer print, general	flatware	motif on upper surface
18679	1	RWE	transfer print, general	flatware	motif on upper surface, under surface exfoliated
18680	1	RWE	transfer print, general	flatware	lozenge motif on upper surface
18681	1	pearlware	undecorated	flatware	under surface exfoliated
18682	3	pearlware	undecorated	flatware	folded footrim, upper surface exfoliated
18683	1	RWE	undecorated	hollowware	footring and upper surface exfoliated
18684	2	creamware	undecorated	unidentifiable	
18685	5	pearlware	undecorated	unidentifiable	
18686	13	RWE	undecorated	unidentifiable	
18687	8	unidentifiable	undecorated	unidentifiable	
18688	6	unidentifiable	undecorated	unidentifiable	all surfaces exfoliated
<b>Layer Sub-total -</b>		<b>56</b>			
<b>Unit Subtotal -</b>		<b>56</b>			
<b>Unit</b>	489N-305E				
<b>Layer:</b>	Ploughzone				
18697	1	jackfield	undecorated	hollowware	
18698	1	red earthenware, coarse	glazed	hollowware	motif on interior and exterior surfaces of collarless rim
18699	1	red earthenware, coarse	glazed	hollowware	green motif on exterior surface, yellow motif on interior surface
18700	2	red earthenware, coarse	glazed	hollowware	motif on exterior surface, interior surface exfoliated
18701	2	red earthenware, coarse	glazed	hollowware	motif on exterior surface, interior surface exfoliated
18702	1	red earthenware, coarse	glazed	hollowware	motif on interior and exterior surfaces
18703	1	red earthenware, coarse	undecorated	hollowware	undecorated exterior surface, interior surface exfoliated
18704	2	pearlware	edgeware, scalloped	flatware	
18705	1	RWE	edgeware, straight	flatware	under surface exfoliated
18706	1	unidentifiable	hand-painted, general	saucer	rimline on upper surface, under surface exfoliated
18707	1	RWE	edgeware, general	flatware	under surface exfoliated
18708	1	pearlware	edgeware, general	flatware	motif on upper surface, under surface exfoliated
18709	1	pearlware	edgeware, embossed design	flatware	motif on upper surface
18710	2	pearlware	hand-painted, monochrome	flatware	motif on upper surface, under surface exfoliated

## Plough Zone Ceramic Artifact Inventory

### The Brady Site (AIGq-83)

Cat#	Qty	Ware	Motif	Form	Comments
18711	1	RWE	hand-painted, monochrome	hollowware	motif on exterior surface, interior surface exfoliated
18712	2	pearlware	hand-painted, early palette	flatware	motif on upper surface
18713	2	pearlware	hand-painted, early palette	hollowware	floral motif on exterior surface
18714	1	RWE	hand-painted, late palette	flatware	motif on upper surface, under surface exfoliated
18715	1	RWE	hand-painted, late palette	flatware	motif on upper surface
18716	1	RWE	spatterware	flatware	motif on upper surface, under surface exfoliated
18717	3	RWE	spatterware	hollowware	motif on exterior surface, interior surface exfoliated
18718	2	pearlware	transfer print, general	flatware	motif on upper surface
18719	1	RWE	transfer print, general	flatware	motif on upper surface, under surface exfoliated
18720	1	RWE	transfer print, general	flatware	floral motif on upper surface
18721	1	RWE	undecorated	flatware	upper and lower surfaces exfoliated
18722	1	pearlware	undecorated	flatware	folded footrim, upper surface exfoliated
18723	1	RWE	undecorated	flatware	folded footrim, upper surface exfoliated
18724	1	unidentifiable	undecorated	flatware	folded footrim, upper surface exfoliated
18725	17	pearlware	undecorated	unidentifiable	
18726	22	RWE	undecorated	unidentifiable	
18727	9	unidentifiable	undecorated	unidentifiable	
18728	12	unidentifiable	undecorated	unidentifiable	all surfaces exfoliated
<b>Layer Sub-total - 97</b>					
<b>Unit Subtotal - 97</b>					
<b>Unit</b>	489N-306E				
<b>Layer:</b>	Ploughzone				
18739	2	jackfield	undecorated	unidentifiable	
18740	8	red earthenware, coarse	glazed	hollowware	motif on exterior and interior surfaces
18741	5	red earthenware, coarse	glazed	hollowware	motif on exterior surface, interior surface exfoliated
18742	2	red earthenware, coarse	undecorated	hollowware	undecorated exterior surface, interior surface exfoliated
18743	1	pearlware	edgeware, embossed design	flatware	under surface exfoliated
18744	1	unidentifiable	edgeware, scalloped	flatware	upper and lower surfaces exfoliated
18745	1	RWE	edgeware, general	flatware	under surface exfoliated
18746	1	pearlware	hand-painted, monochrome	saucer	motif on upper surface
18747	1	unidentifiable	hand-painted, monochrome	teacup	motif on exterior surface, interior surface exfoliated
18748	1	unidentifiable	hand-painted, monochrome	flatware	rimline on upper surface, under surface exfoliated
18749	3	RWE	hand-painted, late palette	teacup	rimline on interior and exterior surfaces
18750	2	RWE	unidentified	flatware	motif on upper surface, under surface exfoliated
18751	1	RWE	edgeware, general	flatware	under surface exfoliated

## Plough Zone Ceramic Artifact Inventory

### The Brady Site (AIGq-83)

Cat#	Qty	Ware	Motif	Form	Comments
18752	2	pearlware	hand-painted, monochrome	flatware	motif on upper surface, under surface exfoliated
18753	1	RWE	hand-painted, monochrome	hollowware	motif on exterior surface, interior surface exfoliated
18754	1	pearlware	hand-painted, early palette	flatware	motif on upper surface
18755	1	RWE	hand-painted, late palette	hollowware	motif on exterior surface, interior surface exfoliated
18756	2	RWE	hand-painted, late palette	flatware	motif on upper surface, under surface exfoliated
18757	2	unidentifiable	hand-painted, general	hollowware	motif on exterior surface
18758	1	RWE	hand-painted, late palette	hollowware	motif on interior surface, exterior surface exfoliated
18759	1	RWE	factory slip, general	hollowware	motif on exterior surface
18760	1	RWE	transfer print, general	flatware	lozenge motif on upper surface
18761	1	pearlware	undecorated	flatware	one exfoliated surface
18762	2	unidentifiable	undecorated	hollowware	
18763	2	pearlware	undecorated	flatware	folded footrim, upper surface exfoliated
18764	1	unidentifiable	undecorated	unidentifiable	raised footrim, upper surface exfoliated
18765	1	RWE	undecorated	hollowware	rounded footring fragment
18766	3	creamware	undecorated	unidentifiable	
18767	24	pearlware	undecorated	unidentifiable	
18768	19	RWE	undecorated	unidentifiable	
18769	9	unidentifiable	undecorated	unidentifiable	
18770	4	unidentifiable	undecorated	unidentifiable	all surfaces exfoliated
<b>Layer Sub-total - 107</b>					
<b>Unit Subtotal - 107</b>					
<b>Unit</b>	489N-307E				
<b>Layer:</b>	Ploughzone				
18784	1	jackfield	undecorated	unidentifiable	
18785	2	jackfield	undecorated	hollowware	
18786	5	red earthenware, coarse	glazed	hollowware	motif on exterior surface, interior surface exfoliated
18787	1	red earthenware, coarse	glazed	hollowware	motif on interior surface, exterior surface exfoliated
18788	3	red earthenware, coarse	glazed	hollowware	motif on exterior surface, interior surface exfoliated
18789	2	red earthenware, coarse	glazed	hollowware	motif on interior and exterior surfaces
18790	1	red earthenware, coarse	glazed	hollowware	motif on exterior surface, interior surface exfoliated
18791	1	red earthenware, coarse	undecorated	hollowware	undecorated exterior surface, interior surface exfoliated
18792	2	red earthenware, coarse	unidentified	unidentifiable	all surfaces exfoliated
18793	2	pearlware	edgeware, scalloped	flatware	under surface exfoliated
18794	1	RWE	edgeware, straight	flatware	under surface exfoliated
18795	1	pearlware	edgeware, general	flatware	under surface exfoliated
18796	1	RWE	edgeware, general	flatware	under surface exfoliated

## Plough Zone Ceramic Artifact Inventory

### The Brady Site (AIGq-83)

Cat#	Qty	Ware	Motif	Form	Comments
18797	1	pearlware	hand-painted, monochrome	hollowware	horizontal line on interior surface, exterior surface exfoliated
18798	2	RWE	hand-painted, monochrome	hollowware	motif on exterior surface, interior surface exfoliated
18799	1	unidentifiable	hand-painted, monochrome	flatware	motif on upper surface, under surface exfoliated
18800	1	unidentifiable	hand-painted, monochrome	hollowware	motif on exterior surface, interior surface exfoliated
18801	1	unidentifiable	hand-painted, general	hollowware	motif on exterior surface, interior surface exfoliated
18802	2	pearlware	transfer print, olde blue	hollowware	motif on exterior surface
18803	1	RWE	transfer print, general	hollowware	field dot motif on exterior surface, interior surface exfoliated
18804	1	unidentifiable	transfer print, general	flatware	motif on upper surface
18805	1	unidentifiable	transfer print, general	flatware	motif on upper surface
18806	1	unidentifiable	transfer print, general	flatware	lozenge motif on upper surface
18807	3	unidentifiable	undecorated	hollowware	
18808	1	unidentifiable	undecorated	flatware	raised footrim, upper surface exfoliated
18809	1	RWE	undecorated	hollowware	
18810	4	creamware	undecorated	unidentifiable	
18811	26	pearlware	undecorated	unidentifiable	
18812	32	RWE	undecorated	unidentifiable	
18813	8	unidentifiable	undecorated	unidentifiable	
18814	16	unidentifiable	undecorated	unidentifiable	all surfaces exfoliated
<b>Layer Sub-total - 126</b>					
<b>Unit Subtotal - 126</b>					
<b>Unit</b>	489N-308E				
<b>Layer:</b>	Ploughzone				
18833	1	red earthenware, coarse	glazed	hollowware	motif on interior surface, exterior surface exfoliated
18834	2	red earthenware, coarse	glazed	hollowware	motif on exterior surface, interior surface exfoliated
18835	2	red earthenware, coarse	glazed	hollowware	motif on interior and exterior surfaces
18836	1	red earthenware, coarse	undecorated	hollowware	undecorated exterior surface, interior surface exfoliated
18837	1	canary ware	undecorated	hollowware	interior surface exfoliated
18838	1	canary ware	undecorated	unidentifiable	
18839	4	pearlware	edgeware, scalloped	flatware	
18840	2	RWE	hand-painted, late palette	saucer	rimline on upper surface
18841	1	pearlware	transfer print, olde blue	teacup	motif on interior and exterior surfaces
18842	1	pearlware	hand-painted, early palette	hollowware	motif on exterior surface
18843	1	pearlware	hand-painted, early palette	flatware	motif on upper surface, under surface exfoliated
18844	1	RWE	hand-painted, late palette	flatware	motif on upper surface, under surface exfoliated

## Plough Zone Ceramic Artifact Inventory

### The Brady Site (AIGq-83)

Cat#	Qty	Ware	Motif	Form	Comments
18845	3	RWE	hand-painted, late palette	flatware	motif on upper surface, under surface exfoliated
18846	2	RWE	spatterware	flatware	motif on upper surface
18847	1	RWE	factory slip, banded	hollowware	motif on exterior surface, interior surface exfoliated
18848	1	RWE	transfer print, general	hollowware	horizontal zig-zag motif on exterior surface, motif on interior surface
18849	2	RWE	transfer print, general	flatware	motif on upper surface, under surface exfoliated
18850	1	RWE	transfer print, general	flatware	motif on upper surface
18851	1	pearlware	undecorated	hollowware	upper surface, and wedge footring exfoliated
18852	5	creamware	undecorated	unidentifiable	
18853	29	pearlware	undecorated	unidentifiable	
18854	28	RWE	undecorated	unidentifiable	
18855	13	unidentifiable	undecorated	unidentifiable	
18856	8	unidentifiable	undecorated	unidentifiable	all surfaces exfoliated
<b>Layer Sub-total - 112</b>					
<b>Unit Subtotal - 112</b>					
<b>Unit</b>	490N-293E				
<b>Layer:</b>	Ploughzone				
18873	2	red earthenware, coarse	glazed	hollowware	motif on exterior surface, interior surface exfoliated
18874	1	red earthenware, coarse	glazed	hollowware	motif on interior surface, exterior surface exfoliated
18875	1	unidentifiable	hand-painted, monochrome	flatware	motif on upper surface
18876	1	unidentifiable	hand-painted, general	teacup	rimline on interior and exterior surfaces
18877	2	pearlware	edgeware, scalloped	flatware	upper surface exfoliated
18878	1	RWE	transfer print, general	flatware	motif on upper surface, under surface exfoliated
18879	1	RWE	unidentified	flatware	motif on edge, upper surface exfoliated
18880	2	RWE	hand-painted, monochrome	hollowware	motif on exterior surface
18881	2	RWE	hand-painted, late palette	hollowware	motif on exterior surface
18882	3	RWE	transfer print, general	flatware	motif on upper surface
18883	1	RWE	spatterware	hollowware	motif on exterior surface, interior surface exfoliated
18884	1	pearlware	transfer print, general	flatware	motif on upper surface, under surface exfoliated
18885	1	RWE	undecorated	hollowware	
18886	1	unidentifiable	undecorated	hollowware	rounded footring fragment
18887	2	creamware	undecorated	unidentifiable	
18888	8	pearlware	undecorated	unidentifiable	
18889	8	RWE	undecorated	unidentifiable	
18890	8	unidentifiable	undecorated	unidentifiable	
18891	1	unidentifiable	undecorated	unidentifiable	all surfaces exfoliated
<b>Layer Sub-total - 47</b>					



## Plough Zone Ceramic Artifact Inventory

### The Brady Site (AIGq-83)

Cat#	Qty	Ware	Motif	Form	Comments
<i>Unit Subtotal - 47</i>					
<b>Unit</b> 490N-294E					
<b>Layer:</b> Ploughzone					
18896	1	red earthenware, coarse	glazed	hollowware	motif on exterior surface, interior surface exfoliated
18897	1	red earthenware, coarse	glazed	hollowware	motif on exterior surface, interior surface exfoliated
18898	1	pearlware	edgeware, scalloped	flatware	upper surface exfoliated
18899	1	unidentifiable	hand-painted, monochrome	saucer	motif on upper surface
18900	1	RWE	hand-painted, late palette	saucer	rimline on upper surface
18901	1	unidentifiable	hand-painted, late palette	hollowware	rimline on interior and exterior surfaces
18902	1	RWE	spatterware	teacup	red motif on exterior surface, blue motif on interior surface
18903	1	pearlware	edgeware, general	flatware	motif on upper surface, under surface exfoliated
18904	2	pearlware	hand-painted, monochrome	flatware	motif on upper surface
18905	1	unidentifiable	hand-painted, monochrome	flatware	motif on upper surface, under surface exfoliated
18906	1	pearlware	transfer print, olde blue	hollowware	motif on exterior surface
18907	3	pearlware	transfer print, general	flatware	motif on upper surface
18908	1	RWE	transfer print, general	flatware	motif on upper surface, under surface exfoliated
18909	1	RWE	undecorated	flatware	upper and lower surfaces exfoliated
18910	1	unidentifiable	undecorated	flatware	folded footrim
18911	4	creamware	undecorated	unidentifiable	
18912	9	pearlware	undecorated	unidentifiable	
18913	10	RWE	undecorated	unidentifiable	
18914	3	unidentifiable	undecorated	unidentifiable	
18915	3	unidentifiable	undecorated	unidentifiable	all surfaces exfoliated
<i>Layer Sub-total - 47</i>					
<i>Unit Subtotal - 47</i>					
<b>Unit</b> 490N-295E					
<b>Layer:</b> Ploughzone					
18925	1	red earthenware, coarse	glazed	hollowware	motif on interior surface, exterior surface exfoliated
18926	1	red earthenware, coarse	glazed	hollowware	motif on interior and exterior surfaces
18927	2	red earthenware, coarse	glazed	hollowware	motif on exterior surface, interior surface exfoliated
18928	1	red earthenware, coarse	undecorated	unidentifiable	all surfaces exfoliated
18929	1	pearlware	hand-painted, early palette	hollowware	brown rimline and motif on exterior surface, interior surface exfoliated
18930	1	RWE	spatterware	teacup	motif on exterior surface
18931	1	RWE	transfer print, general	hollowware	exfoliated motif on exterior surface, floral motif on interior surface
18932	1	RWE	unidentified	flatware	upper surface exfoliated

## Plough Zone Ceramic Artifact Inventory

### The Brady Site (AIGq-83)

Cat#	Qty	Ware	Motif	Form	Comments
18933	2	pearlware	edgeware, general	flatware	under surface exfoliated
18934	3	pearlware	hand-painted, monochrome	flatware	motif on upper surface
18935	1	pearlware	hand-painted, early palette	hollowware	motif on exterior surface, interior surface exfoliated
18936	1	pearlware	hand-painted, early palette	hollowware	motif on exterior surface, interior surface exfoliated
18937	1	RWE	hand-painted, late palette	flatware	floral motif on upper surface
18938	1	pearlware	factory slip, general	hollowware	motif on exterior surface, interior surface exfoliated
18939	1	RWE	factory slip, banded	hollowware	motif on exterior surface, interior surface exfoliated
18940	1	pearlware	transfer print, olde blue	hollowware	scenic motif on exterior surface, floral motif on interior surface
18941	1	RWE	transfer print, general	flatware	motif on upper surface
18942	1	RWE	transfer print, general	flatware	motif on upper surface
18943	1	creamware	undecorated	unidentifiable	
18944	12	pearlware	undecorated	unidentifiable	
18945	8	RWE	undecorated	unidentifiable	
18946	5	unidentifiable	undecorated	unidentifiable	
18948	1	pearlware	undecorated	flatware	
<b>Layer Sub-total - 49</b>					
<b>Unit Subtotal - 49</b>					
<b>Unit</b>	490N-296E				
<b>Layer:</b>	Ploughzone				
18955	3	red earthenware, coarse	glazed	hollowware	motif on exterior surface, interior surface exfoliated
18956	2	pearlware	edgeware, scalloped	flatware	upper surface exfoliated
18957	1	RWE	hand-painted, late palette	saucer	thick green rimline and motif on upper surface, under surface exfoliated
18958	1	pearlware	hand-painted, monochrome	flatware	motif on upper surface, under surface exfoliated
18959	1	pearlware	hand-painted, early palette	unidentifiable	motif on one surface, reverse exfoliated
18960	1	pearlware	hand-painted, early palette	hollowware	motif on exterior surface, interior surface exfoliated
18961	1	RWE	hand-painted, late palette	hollowware	floral motif on exterior surface, interior surface exfoliated
18962	1	RWE	spatterware	hollowware	motif on exterior surface, interior surface exfoliated
18963	1	RWE	factory slip, banded	hollowware	motif on exterior surface, interior surface exfoliated
18964	1	RWE	transfer print, general	hollowware	motif on interior and exterior surfaces
18965	2	RWE	transfer print, general	flatware	motif on upper surface
18966	1	unidentifiable	transfer print, general	flatware	motif on upper surface
18967	1	RWE	moulded, general	hollowware	handle fragment
18969	1	unidentifiable	undecorated	flatware	folded footrim, upper surface exfoliated
18970	13	pearlware	undecorated	unidentifiable	

## Plough Zone Ceramic Artifact Inventory

### The Brady Site (AIGq-83)

Cat#	Qty	Ware	Motif	Form	Comments
18971	13	RWE	undecorated	unidentifiable	
18972	7	unidentifiable	undecorated	unidentifiable	
<i>Layer Sub-total - 51</i>					
<i>Unit Subtotal - 51</i>					
<b>Unit</b>	490N-297E				
<b>Layer:</b>	Ploughzone				
18983	1	red earthenware, coarse	glazed	hollowware	motif on interior and exterior surfaces
18984	2	red earthenware, coarse	glazed	hollowware	motif on exterior surface, interior surface exfoliated
18985	1	red earthenware, coarse	salt-glazed	hollowware	motif on exterior surface, interior surface exfoliated
18986	1	red earthenware, coarse	glazed	hollowware	motif on exterior surface, interior surface exfoliated
18987	1	canary ware	undecorated	unidentifiable	
18988	1	pearlware	edgeware, scalloped	flatware	upper surface exfoliated
18989	1	RWE	edgeware, scalloped	flatware	upper surface exfoliated
18990	1	unidentifiable	edgeware, scalloped	flatware	under surface exfoliated
18991	1	RWE	hand-painted, monochrome	hollowware	rimline and motif on exterior surface, interior surface exfoliated
18992	1	unidentifiable	hand-painted, monochrome	teacup	motif on exterior surface, interior surface exfoliated
18993	1	RWE	hand-painted, late palette	hollowware	rimline on exterior surface, interior surface exfoliated
18994	1	pearlware	unidentified	flatware	motif on edge, upper surface exfoliated
18995	1	pearlware	factory slip, general	hollowware	motif on exterior surface, interior surface exfoliated
18996	1	unidentifiable	undecorated	saucer	
18997	2	RWE	undecorated	flatware	one surface exfoliated
18998	1	RWE	undecorated	hollowware	upper surface and footring exfoliated
18999	9	pearlware	undecorated	unidentifiable	
19000	10	RWE	undecorated	unidentifiable	
19001	6	unidentifiable	undecorated	unidentifiable	
19002	5	unidentifiable	undecorated	unidentifiable	all surfaces exfoliated
<i>Layer Sub-total - 48</i>					
<i>Unit Subtotal - 48</i>					
<b>Unit</b>	490N-298E				
<b>Layer:</b>	Ploughzone				
19012	3	red earthenware, coarse	glazed	hollowware	motif on interior surface, exterior surface exfoliated
19013	1	canary ware	undecorated	saucer	under surface exfoliated
19014	1	pearlware	edgeware, scalloped	flatware	under surface exfoliated
19015	1	RWE	hand-painted, monochrome	saucer	motif on upper surface
19016	1	pearlware	hand-painted, early palette	teacup	rimline on interior and exterior surfaces
19017	1	RWE	transfer print, general	saucer	motif on upper surface, scalloped rim

## Plough Zone Ceramic Artifact Inventory

### The Brady Site (AIGq-83)

Cat#	Qty	Ware	Motif	Form	Comments
19018	1	pearlware	hand-painted, monochrome	flatware	motif on upper surface, under surface exfoliated
19019	2	RWE	transfer print, general	flatware	motif on upper surface, under surface exfoliated
19020	2	RWE	transfer print, general	flatware	motif on upper surface
19021	1	RWE	transfer print, general	hollowware	motif on exterior surface
19022	2	creamware	undecorated	unidentifiable	
19023	7	pearlware	undecorated	unidentifiable	
19024	10	RWE	undecorated	unidentifiable	
19025	6	unidentifiable	undecorated	unidentifiable	
19026	2	unidentifiable	undecorated	unidentifiable	all surfaces exfoliated
<b>Layer Sub-total - 41</b>					
<b>Unit Subtotal - 41</b>					
<b>Unit</b>	490N-299E				
<b>Layer:</b>	Ploughzone				
19034	4	red earthenware, coarse	glazed	hollowware	motif on interior and exterior surfaces
19035	1	red earthenware, coarse	glazed	hollowware	motif on exterior surface, interior surface exfoliated
19036	1	canary ware	undecorated	unidentifiable	
19037	1	RWE	hand-painted, late palette	saucer	thick green rimline on upper surface
19038	1	pearlware	transfer print, general	flatware	exfoliated motif on upper surface
19039	3	pearlware	edgeware, scalloped	flatware	under surface exfoliated
19040	3	unidentifiable	hand-painted, monochrome	flatware	motif on upper surface
19041	1	RWE	hand-painted, late palette	hollowware	floral motif on exterior surface, interior surface exfoliated
19042	1	pearlware	transfer print, olde blue	flatware	motif on upper surface
19043	2	RWE	transfer print, general	flatware	floral motif on upper surface
19044	1	RWE	undecorated	hollowware	footring fragment
19045	10	pearlware	undecorated	unidentifiable	
19046	14	RWE	undecorated	unidentifiable	
19047	5	unidentifiable	undecorated	unidentifiable	
19048	1	unidentifiable	undecorated	unidentifiable	all surface exfoliated
<b>Layer Sub-total - 49</b>					
<b>Unit Subtotal - 49</b>					
<b>Unit</b>	490N-300E				
<b>Layer:</b>	Ploughzone				
19055	1	jackfield	undecorated	flatware	upper surface exfoliated
19056	5	red earthenware, coarse	glazed	hollowware	motif on interior and exterior surfaces
19057	1	red earthenware, coarse	glazed	hollowware	motif on interior and exterior surfaces
19058	1	red earthenware, coarse	glazed	hollowware	motif on exterior surface, interior surface exfoliated
19059	1	unidentifiable	edgeware, scalloped	flatware	
19060	1	pearlware	hand-painted, early palette	flatware	motif on upper surface
19061	1	RWE	hand-painted, late palette	flatware	motif on upper surface

## Plough Zone Ceramic Artifact Inventory

### The Brady Site (AIGq-83)

Cat#	Qty	Ware	Motif	Form	Comments
19062	1	RWE	transfer print, general	flatware	motif on upper surface, under surface exfoliated
19063	1	RWE	transfer print, general	flatware	floral motif on upper surface, under surface exfoliated
19064	1	RWE	transfer print, general	hollowware	motif on exterior surface
19065	1	unidentifiable	transfer print, general	flatware	motif on upper surface, under surface exfoliated
19066	1	creamware	undecorated	unidentifiable	
19067	9	pearlware	undecorated	unidentifiable	
19068	8	RWE	undecorated	unidentifiable	
19069	4	unidentifiable	undecorated	unidentifiable	
19070	12	unidentifiable	undecorated	unidentifiable	all surfaces exfoliated
<b>Layer Sub-total - 49</b>					
<b>Unit Subtotal - 49</b>					
<b>Unit 490N-301E</b>					
<b>Layer: Ploughzone</b>					
19078	1	red earthenware, coarse	glazed	hollowware	motif on interior surface, exterior surface exfoliated
19079	2	RWE	edgeware, scalloped	flatware	upper surface exfoliated
19080	2	RWE	edgeware, straight	flatware	
19081	1	pearlware	hand-painted, early palette	saucer	thick blue rimline and motif on upper surface
19082	1	pearlware	hand-painted, early palette	saucer	rimline on upper surface, under surface exfoliated
19083	1	RWE	transfer print, general	flatware	fish roe and lozenge motif on upper surface
19084	1	unidentifiable	edgeware, general	flatware	under surface exfoliated
19085	1	pearlware	hand-painted, monochrome	hollowware	motif on exterior surface
19086	1	RWE	hand-painted, late palette	flatware	motif on upper surface
19087	2	unidentifiable	hand-painted, general	hollowware	motif on exterior surface
19088	2	RWE	spatterware	hollowware	motif on exterior surface, interior surface exfoliated
19089	1	RWE	transfer print, general	flatware	motif on upper surface, under surface exfoliated
19090	1	unidentifiable	undecorated	hollowware	interior surface exfoliated
19091	1	pearlware	undecorated	flatware	raised footrim, upper surface exfoliated
19092	1	pearlware	undecorated	hollowware	exterior surface exfoliated
19093	1	creamware	undecorated	unidentifiable	
19094	10	pearlware	undecorated	unidentifiable	
19095	11	RWE	undecorated	unidentifiable	
19096	6	unidentifiable	undecorated	unidentifiable	
19097	4	unidentifiable	undecorated	unidentifiable	all surfaces exfoliated
<b>Layer Sub-total - 51</b>					
<b>Unit Subtotal - 51</b>					

## Plough Zone Ceramic Artifact Inventory

### The Brady Site (AIGq-83)

Cat#	Qty	Ware	Motif	Form	Comments
<b>Unit</b> 490N-302E					
<b>Layer:</b> Ploughzone					
19106	1	red earthenware, coarse	glazed	hollowware	motif on interior surface, exterior surface exfoliated
19107	2	red earthenware, coarse	glazed	hollowware	motif on interior surface, exterior surface exfoliated
19108	2	pearlware	edgeware, scalloped	flatware	
19109	1	unidentifiable	hand-painted, general	saucer	motif on upper surface
19110	1	RWE	hand-painted, late palette	saucer	rimline on upper surface
19111	1	pearlware	edgeware, general	flatware	under surface exfoliated
19112	1	RWE	undecorated	flatware	under surface exfoliated
19113	1	unidentifiable	edgeware, general	flatware	under surface exfoliated
19114	1	pearlware	hand-painted, monochrome	hollowware	motif on exterior surface
19115	1	unidentifiable	hand-painted, monochrome	flatware	motif on upper surface, under surface exfoliated
19116	1	unidentifiable	hand-painted, monochrome	flatware	motif on upper surface, under surface exfoliated
19117	1	RWE	hand-painted, late palette	flatware	floral motif on upper surface, under surface exfoliated
19118	2	RWE	hand-painted, late palette	flatware	motif on upper surface
19119	2	RWE	spatterware	hollowware	motif on exterior surface, interior surface exfoliated
19120	1	RWE	factory slip, general	hollowware	motif on exterior surface, interior surface exfoliated
19121	1	pearlware	transfer print, general	flatware	floral motif on upper surface, under surface exfoliated
19122	1	RWE	transfer print, general	flatware	motif on upper surface, under surface exfoliated
19123	1	RWE	transfer print, general	hollowware	motif on exterior surface
19124	1	RWE	unidentified	flatware	exfoliated motif on upper surface, under surface exfoliated
19125	1	RWE	undecorated	flatware	double folded footrim, upper surface exfoliated
19126	9	pearlware	undecorated	unidentifiable	
19127	10	RWE	undecorated	unidentifiable	
19128	3	unidentifiable	undecorated	unidentifiable	
19129	3	unidentifiable	undecorated	unidentifiable	
<b>Layer Sub-total - 49</b>					
<b>Unit Subtotal - 49</b>					
<b>Unit</b> 490N-303E					
<b>Layer:</b> Ploughzone					
19137	1	jackfield	undecorated	hollowware	
19138	4	red earthenware, coarse	glazed	hollowware	motif on exterior surface, interior surface exfoliated
19139	1	red earthenware, coarse	glazed	hollowware	motif on exterior surface, interior surface exfoliated

## Plough Zone Ceramic Artifact Inventory

### The Brady Site (AIGq-83)

Cat#	Qty	Ware	Motif	Form	Comments
19140	1	red earthenware, coarse	undecorated	unidentifiable	all surfaces exfoliated
19141	1	RWE	hand-painted, late palette	flatware	rimline on upper surface, under surface exfoliated
19142	2	RWE	spatterware	saucer	motif on upper surface
19143	1	unidentifiable	hand-painted, general	hollowware	motif on exterior surface, interior surface exfoliated
19144	1	RWE	spatterware	hollowware	motif on upper surface, under surface exfoliated
19145	2	pearlware	undecorated	unidentifiable	k
19146	2	RWE	undecorated	flatware	upper surface exfoliated
19147	1	RWE	undecorated	hollowware	raised footring
19148	2	pearlware	undecorated	flatware	folded footrim, upper surface exfoliated
19149	1	RWE	undecorated	flatware	double folded footrim
19150	1	creamware	undecorated	unidentifiable	
19151	11	pearlware	undecorated	unidentifiable	
19152	17	RWE	undecorated	unidentifiable	
19153	3	unidentifiable	undecorated	unidentifiable	
19154	3	unidentifiable	undecorated	unidentifiable	all surfaces exfoliated
<b>Layer Sub-total - 55</b>					
<b>Unit Subtotal - 55</b>					
<b>Unit</b>	490N-304E				
<b>Layer:</b>	Ploughzone				
19164	2	jackfield	undecorated	unidentifiable	
19165	3	red earthenware, coarse	glazed	hollowware	motif on exterior surface, interior surface exfoliated
19166	2	red earthenware, coarse	glazed	hollowware	motif on one surface, reverse exfoliated
19167	1	red earthenware, coarse	glazed	hollowware	motif on exterior surface, interior surface exfoliated
19168	1	unidentifiable	edgeware, scalloped	flatware	upper surface exfoliated
19169	1	RWE	hand-painted, late palette	saucer	thick green rimline on upper surface, under surface exfoliated
19170	1	RWE	hand-painted, late palette	saucer	rimline on upper surface, under surface exfoliated
19171	1	RWE	unidentified	teacup	motif on lip, exterior surface exfoliated
19172	2	pearlware	hand-painted, monochrome	flatware	motif on upper surface, under surface exfoliated
19173	1	unidentifiable	hand-painted, monochrome	unidentifiable	motif on one surface, reverse exfoliated
19174	1	RWE	hand-painted, late palette	flatware	motif on upper surface, under surface exfoliated
19175	1	RWE	transfer print, general	flatware	motif on upper surface
19176	1	RWE	transfer print, general	flatware	motif on upper surface, under surface exfoliated
19177	1	RWE	undecorated	flatware	upper surface exfoliated
19178	2	unidentifiable	undecorated	unidentifiable	
19179	1	pearlware	undecorated	flatware	folded footrim, upper surface exfoliated
19180	2	creamware	undecorated	unidentifiable	

## Plough Zone Ceramic Artifact Inventory

### The Brady Site (AIGq-83)

Cat#	Qty	Ware	Motif	Form	Comments
19181	15	pearlware	undecorated	unidentifiable	
19182	16	RWE	undecorated	unidentifiable	
19183	8	unidentifiable	undecorated	unidentifiable	
19184	7	unidentifiable	undecorated	unidentifiable	all surfaces exfoliated
<b>Layer Sub-total - 70</b>					
<b>Unit Subtotal - 70</b>					
<b>Unit</b>	490N-305E				
<b>Layer:</b>	Ploughzone				
19196	1	jackfield	undecorated	unidentifiable	
19197	5	red earthenware, coarse	glazed	hollowware	motif on exterior surface
19198	4	red earthenware, coarse	undecorated	hollowware	undecorated exterior surface, interior surface exfoliated
19199	1	unidentifiable	edgeware, scalloped	flatware	motif on upper surface, under surface exfoliated
19200	1	unidentifiable	edgeware, scalloped	flatware	upper surface exfoliated
19201	1	RWE	hand-painted, late palette	hollowware	motif on exterior surface, interior surface exfoliated
19202	1	RWE	hand-painted, late palette	saucer	rimline on upper surface
19203	1	RWE	edgeware, general	flatware	under surface exfoliated
19204	2	pearlware	hand-painted, monochrome	flatware	motif on upper surface, under surface exfoliated
19205	2	unidentifiable	hand-painted, monochrome	flatware	motif on upper surface, under surface exfoliated
19206	1	pearlware	hand-painted, early palette	flatware	motif on upper surface, under surface exfoliated
19207	1	pearlware	hand-painted, early palette	flatware	motif on upper surface, under surface exfoliated
19208	1	RWE	hand-painted, late palette	flatware	motif on upper surface
19209	1	unidentifiable	hand-painted, general	hollowware	motif on exterior surface
19210	2	pearlware	transfer print, olde blue	hollowware	motif on interior and exterior surfaces
19211	1	RWE	transfer print, general	hollowware	motif on interior and exterior surfaces
19212	1	creamware	undecorated	flatware	
19213	1	RWE	undecorated	flatware	upper surface exfoliated
19214	1	unidentifiable	undecorated	flatware	
19215	1	RWE	undecorated	flatware	raised footrim, upper surface exfoliated
19216	1	RWE	undecorated	hollowware	upper surface and footring exfoliated
19217	1	unidentifiable	undecorated	hollowware	rounded footring fragment
19218	1	pearlware	undecorated	hollowware	drainer fragment
19219	2	creamware	undecorated	unidentifiable	
19220	12	pearlware	undecorated	unidentifiable	
19221	31	RWE	undecorated	unidentifiable	
19222	9	unidentifiable	undecorated	unidentifiable	
19223	3	unidentifiable	undecorated	unidentifiable	all surfaces exfoliated
<b>Layer Sub-total - 90</b>					
<b>Unit Subtotal - 90</b>					



## Plough Zone Ceramic Artifact Inventory

### The Brady Site (AIGq-83)

Cat#	Qty	Ware	Motif	Form	Comments
<b>Unit</b>	490N-306E				
<b>Layer:</b>	Ploughzone				
19234	2	red earthenware, coarse	glazed	hollowware	motif on interior and exterior surfaces
19235	2	red earthenware, coarse	glazed	hollowware	motif on exterior surface, interior surface exfoliated
19236	3	red earthenware, coarse	glazed	hollowware	motif on exterior surface, interior surface exfoliated
19237	5	red earthenware, coarse	glazed	hollowware	motif on exterior surface, interior surface exfoliated
19238	3	red earthenware, coarse	undecorated	unidentifiable	all surfaces exfoliated
19239	1	yellow ware	undecorated	unidentifiable	
19240	1	canary ware	undecorated	hollowware	interior surface exfoliated
19241	1	canary ware	rouletted	hollowware	banded motif on exterior surface, interior surface exfoliated
19242	2	RWE	edgeware, scalloped	flatware	under surface exfoliated
19243	1	RWE	edgeware, straight	flatware	under surface exfoliated
19244	1	pearlware	edgeware, embossed design	flatware	under surface exfoliated
19245	1	RWE	hand-painted, monochrome	saucer	motif on upper surface
19246	1	unidentifiable	hand-painted, monochrome	saucer	motif on upper surface
19247	1	RWE	hand-painted, late palette	saucer	rimline on upper surface
19248	1	pearlware	edgeware, embossed design	flatware	motif on upper surface, under surface exfoliated
19249	1	pearlware	edgeware, general	flatware	under surface exfoliated
19250	2	pearlware	hand-painted, monochrome	hollowware	motif on exterior surface
19251	1	RWE	hand-painted, monochrome	flatware	motif on upper surface
19252	1	RWE	hand-painted, monochrome	flatware	motif on upper surface, under surface exfoliated
19253	2	unidentifiable	hand-painted, general	flatware	motif on upper surface, under surface exfoliated
19254	1	RWE	factory slip, general	hollowware	motif on exterior surface, interior surface exfoliated
19255	1	pearlware	transfer print, general	hollowware	floral motif on interior surface, exterior surface exfoliated
19256	1	pearlware	transfer print, general	flatware	motif on upper surface, under surface exfoliated
19257	1	RWE	undecorated	flatware	upper and lower surfaces exfoliated
19258	1	unidentifiable	undecorated	hollowware	interior surface exfoliated
19259	1	RWE	undecorated	flatware	raised footrim, upper surface exfoliated
19260	1	unidentifiable	undecorated	flatware	raised footrim, upper surface exfoliated
19261	1	RWE	undecorated	hollowware	rounded footing fragment
19262	4	creamware	undecorated	unidentifiable	
19263	17	pearlware	undecorated	unidentifiable	
19264	21	RWE	undecorated	unidentifiable	
19265	6	unidentifiable	undecorated	unidentifiable	
19266	2	unidentifiable	undecorated	unidentifiable	all surfaces exfoliated
<b>Layer Sub-total - 91</b>					

## Plough Zone Ceramic Artifact Inventory

### The Brady Site (AIGq-83)

Cat#	Qty	Ware	Motif	Form	Comments
<i>Unit Subtotal -</i>		91			
<b>Unit</b>	490N-307E				
<b>Layer:</b>	Ploughzone				
19280	5	red earthenware, coarse	glazed	hollowware	motif on exterior surface, interior surface exfoliated
19281	2	red earthenware, coarse	glazed	hollowware	motif on exterior surface, interior surface exfoliated
19282	2	red earthenware, coarse	glazed	hollowware	motif on exterior surface, interior surface exfoliated
19283	1	red earthenware, coarse	undecorated	hollowware	undecorated exterior surface, interior surface exfoliated
19284	1	yellow ware	undecorated	unidentifiable	
19285	1	canary ware	hand-painted, general	flatware	motif on upper surface, under surface exfoliated
19286	2	pearlware	edgeware, scalloped	flatware	
19287	1	unidentifiable	edgeware, scalloped	flatware	under surface exfoliated
19288	2	RWE	edgeware, straight	flatware	
19289	1	unidentifiable	hand-painted, monochrome	teacup	rimline on interior and exterior surfaces
19290	1	RWE	hand-painted, late palette	saucer	thick rimline on upper surface
19291	1	pearlware	transfer print, general	flatware	motif on upper surface, under surface exfoliated
19292	1	unidentifiable	edgeware, general	flatware	under surface exfoliated
19293	1	pearlware	hand-painted, monochrome	hollowware	motif on exterior surface
19294	4	RWE	hand-painted, monochrome	flatware	motif on upper surface, under surface exfoliated
19295	1	RWE	hand-painted, monochrome	hollowware	motif on exterior surface above carination, interior surface exfoliated
19296	1	pearlware	hand-painted, early palette	flatware	motif on upper surface, under surface exfoliated
19297	1	unidentifiable	hand-painted, general	flatware	motif on upper surface
19298	2	RWE	hand-painted, late palette	flatware	floral motif on upper surface, under surface exfoliated
19299	1	RWE	spatterware	flatware	motif on upper surface, under surface exfoliated
19300	1	pearlware	factory slip, general	hollowware	motif on exterior surface, interior surface exfoliated
19301	1	RWE	factory slip, general	hollowware	motif on exterior surface, interior surface exfoliated
19302	1	RWE	transfer print, general	flatware	motif on upper surface, under surface exfoliated
19303	1	unidentifiable	undecorated	hollowware	interior surface exfoliated
19304	1	RWE	undecorated	flatware	raised footrim, upper surface exfoliated
19305	1	unidentifiable	undecorated	flatware	raised footrim
19306	1	unidentifiable	undecorated	hollowware	upper and footring exfoliated
19307	4	creamware	undecorated	unidentifiable	
19308	34	pearlware	undecorated	unidentifiable	
19309	30	RWE	undecorated	unidentifiable	

## Plough Zone Ceramic Artifact Inventory

### The Brady Site (AIGq-83)

Cat#	Qty	Ware	Motif	Form	Comments
19310	10	unidentifiable	undecorated	unidentifiable	
19311	4	unidentifiable	undecorated	unidentifiable	all surfaces exfoliated
<i>Layer Sub-total - 121</i>					
<i>Unit Subtotal - 121</i>					
<b>Unit</b>	490N-308E				
<b>Layer:</b>	Ploughzone				
19326	1	red earthenware, coarse	glazed	hollowware	motif on interior and exterior surfaces
19327	2	red earthenware, coarse	glazed	hollowware	motif on exterior surface, interior surface exfoliated
19328	1	red earthenware, coarse	glazed	hollowware	motif on exterior surface, interior surface exfoliated
19329	2	red earthenware, coarse	glazed	hollowware	glaze on interior surface, exterior surface exfoliated
19330	1	red earthenware, coarse	undecorated	hollowware	undecorated exterior surface, interior surface exfoliated
19331	3	red earthenware, coarse	undecorated	unidentifiable	all surfaces exfoliated
19332	1	canary ware	rouletted	hollowware	banded motif on exterior surface, interior surface exfoliated
19333	2	canary ware	undecorated	unidentifiable	
19334	2	pearlware	edgeware, scalloped	flatware	
19335	2	RWE	edgeware, scalloped	flatware	under surface exfoliated
19336	2	unidentifiable	edgeware, scalloped	flatware	
19337	1	pearlware	hand-painted, monochrome	saucer	motif on upper surface
19338	1	unidentifiable	hand-painted, monochrome	saucer	under surface exfoliated
19339	1	RWE	hand-painted, late palette	saucer	green rimline and motif on upper surface
19340	1	pearlware	hand-painted, early palette	teacup	orange rimline and motif on exterior surface, orange rimline on interior surface
19341	1	RWE	hand-painted, late palette	saucer	rimline on upper surface, under surface exfoliated
19342	1	RWE	hand-painted, late palette	saucer	thick rimline on upper surface
19343	1	RWE	transfer print, general	saucer	floral motif on upper surface, scalloped rim
19344	1	pearlware	edgeware, embossed design	flatware	circular motif on upper surface, under surface exfoliated
19345	1	unidentifiable	hand-painted, monochrome	flatware	motif on upper surface, under surface exfoliated
19346	1	RWE	hand-painted, monochrome	flatware	motif on upper surface
19347	1	pearlware	hand-painted, early palette	flatware	motif on upper surface, under surface exfoliated
19348	1	RWE	hand-painted, late palette	flatware	motif on upper surface
19349	1	RWE	hand-painted, late palette	flatware	motif on upper surface
19350	1	RWE	hand-painted, late palette	hollowware	motif on exterior surface, interior surface exfoliated
19351	1	RWE	hand-painted, late palette	flatware	motif on upper surface, interior surface exfoliated

## Plough Zone Ceramic Artifact Inventory

### The Brady Site (AIGq-83)

Cat#	Qty	Ware	Motif	Form	Comments
19352	2	RWE	transfer print, general	flatware	floral motif on upper surface
19353	1	RWE	undecorated	hollowware	
19354	1	RWE	undecorated	flatware	double folded footrim, upper surface exfoliated
19355	5	creamware	undecorated	unidentifiable	
19356	21	pearlware	undecorated	unidentifiable	
19357	27	RWE	undecorated	unidentifiable	
19358	17	unidentifiable	undecorated	unidentifiable	
19359	10	unidentifiable	undecorated	unidentifiable	all surfaces exfoliated
<b>Layer Sub-total - 118</b>					
<b>Unit Subtotal - 118</b>					
<b>Unit</b>	491N-303E				
<b>Layer:</b>	Ploughzone				
19375	5	red earthenware, coarse	glazed	hollowware	motif on exterior surface, interior surface exfoliated
19376	3	red earthenware, coarse	glazed	hollowware	motif on interior surface, exterior surface exfoliated
19377	1	yellow ware	undecorated	unidentifiable	
19378	1	pearlware	edgeware, scalloped	flatware	upper surface exfoliated
19379	2	pearlware	undecorated	flatware	under surface exfoliated
19380	1	RWE	spatterware	hollowware	motif on exterior surface, interior surface exfoliated
19381	1	RWE	undecorated	flatware	upper surface exfoliated
19382	1	pearlware	undecorated	flatware	folded footrim, upper surface exfoliated
19383	1	RWE	undecorated	flatware	folded footrim, upper surface exfoliated
19384	3	pearlware	undecorated	unidentifiable	
19385	9	RWE	undecorated	unidentifiable	
19386	4	unidentifiable	undecorated	unidentifiable	
<b>Layer Sub-total - 32</b>					
<b>Unit Subtotal - 32</b>					
<b>Unit</b>	491N-304E				
<b>Layer:</b>	Ploughzone				
19394	1	jackfield	undecorated	unidentifiable	
19395	2	red earthenware, coarse	glazed	hollowware	motif on exterior surface, interior surface exfoliated
19396	6	red earthenware, coarse	glazed	hollowware	motif on exterior surface, interior surface exfoliated
19397	1	unidentifiable	edgeware, scalloped	flatware	under surface exfoliated
19398	1	RWE	edgeware, scalloped	flatware	upper surface exfoliated
19399	1	RWE	hand-painted, late palette	saucer	rimline on upper surface
19400	1	RWE	spatterware	teacup	red and green motif on exterior surface, blue motif on interior surface
19401	1	pearlware	edgeware, general	flatware	under surface exfoliated
19402	1	pearlware	hand-painted, monochrome	flatware	motif on upper surface, under surface exfoliated

## Plough Zone Ceramic Artifact Inventory

### The Brady Site (AIGq-83)

Cat#	Qty	Ware	Motif	Form	Comments
19403	1	unidentifiable	factory slip, banded	hollowware	motif on exterior surface, interior surface exfoliated
19404	1	pearlware	transfer print, general	flatware	motif on upper surface, under surface exfoliated
19405	1	pearlware	undecorated	flatware	under surface exfoliated
19406	1	RWE	undecorated	hollowware	rounded footring fragment
19407	1	RWE	undecorated	flatware	folded footrim, upper surface exfoliated
19408	1	creamware	undecorated	unidentifiable	
19409	13	pearlware	undecorated	unidentifiable	
19410	13	RWE	undecorated	unidentifiable	
19411	9	unidentifiable	undecorated	unidentifiable	
19412	3	unidentifiable	undecorated	unidentifiable	all surfaces exfoliated
<b>Layer Sub-total -</b>		<b>59</b>			
<b>Unit Subtotal -</b>		<b>59</b>			
<b>Unit</b>	491N-305E				
<b>Layer:</b>	Ploughzone				
19420	5	red earthenware, coarse	glazed	hollowware	motif on exterior surface, interior surface exfoliated
19421	3	red earthenware, coarse	glazed	hollowware	motif on interior surface, exterior surface exfoliated
19422	1	red earthenware, coarse	glazed	hollowware	motif on interior surface, exterior surface exfoliated
19423	1	red earthenware, coarse	undecorated	hollowware	undecorated exterior surface, interior surface exfoliated
19424	1	canary ware	undecorated	hollowware	exterior surface exfoliated
19425	4	unidentifiable	edgeware, scalloped	flatware	
19426	2	unidentifiable	hand-painted, monochrome	hollowware	motif on exterior surface, interior surface exfoliated
19427	1	pearlware	unidentified	hollowware	motif on lip, exterior surface exfoliated
19428	1	creamware	factory slip, engine turned	hollowware	cut motif on exterior surface, interior surface exfoliated
19429	1	pearlware	hand-painted, monochrome	flatware	motif on upper surface, under surface exfoliated
19430	1	unidentifiable	hand-painted, monochrome	hollowware	motif on carination on exterior surface, interior surface exfoliated
19431	1	unidentifiable	hand-painted, general	hollowware	motif on exterior surface, interior surface exfoliated
19432	2	RWE	spatterware	hollowware	motif on exterior surface, interior surface exfoliated
19433	2	RWE	transfer print, general	flatware	motif on upper surface, under surface exfoliated, 2 mend to 1
19434	1	RWE	transfer print, general	flatware	motif on upper surface
19435	1	RWE	transfer print, general	hollowware	motif on exterior surface
19436	1	pearlware	undecorated	hollowware	drainage fragment
19437	1	RWE	undecorated	hollowware	rounded footring fragment
19438	1	creamware	undecorated	unidentifiable	
19439	17	pearlware	undecorated	unidentifiable	

## Plough Zone Ceramic Artifact Inventory

### The Brady Site (AIGq-83)

Cat#	Qty	Ware	Motif	Form	Comments
19440	23	RWE	undecorated	unidentifiable	
19441	7	unidentifiable	undecorated	unidentifiable	
19442	4	unidentifiable	undecorated	unidentifiable	all surfaces exfoliated
<b>Layer Sub-total - 82</b>					
<b>Unit Subtotal - 82</b>					
<b>Unit</b>	491N-306E				
<b>Layer:</b>	Ploughzone				
19459	2	red earthenware, coarse	glazed	hollowware	motif on interior surface, exterior surface exfoliated
19460	1	red earthenware, coarse	glazed	hollowware	motif on exterior surface, interior surface exfoliated
19461	1	red earthenware, coarse	salt-glazed	hollowware	motif on exterior surface, interior surface exfoliated
19462	1	red earthenware, coarse	glazed	hollowware	motif on interior surface
19463	1	red earthenware, coarse	glazed	hollowware	motif on exterior surface, interior surface exfoliated
19464	2	red earthenware, coarse	undecorated	unidentifiable	all surfaces exfoliated
19465	2	pearlware	edgeware, scalloped	flatware	
19466	1	RWE	hand-painted, late palette	saucer	rimline on upper surface, under surface exfoliated
19467	1	RWE	hand-painted, monochrome	flatware	motif on upper surface
19468	2	unidentifiable	hand-painted, monochrome	hollowware	motif on exterior surface
19469	3	unidentifiable	hand-painted, monochrome	flatware	motif on upper surface
19470	1	pearlware	hand-painted, early palette	flatware	floral motif on upper surface, under surface exfoliated
19471	1	pearlware	transfer print, olde blue	flatware	motif on upper surface, under surface exfoliated
19472	2	RWE	transfer print, general	flatware	motif on upper surface, under surface exfoliated
19473	1	RWE	transfer print, general	hollowware	motif on interior and exterior surfaces
19474	1	RWE	transfer print, general	flatware	motif on upper surface
19475	1	creamware	undecorated	flatware	
19476	4	creamware	undecorated	unidentifiable	
19477	16	pearlware	undecorated	unidentifiable	
19478	7	RWE	undecorated	unidentifiable	
19479	4	unidentifiable	undecorated	unidentifiable	
19480	10	unidentifiable	undecorated	unidentifiable	all surfaces exfoliated
<b>Layer Sub-total - 65</b>					
<b>Unit Subtotal - 65</b>					
<b>Unit</b>	491N-307E				
<b>Layer:</b>	Ploughzone				
19494	1	jackfield	undecorated	hollowware	
19495	1	red earthenware, coarse	glazed	hollowware	
19496	2	red earthenware, coarse	glazed	hollowware	motif on exterior surface

## Plough Zone Ceramic Artifact Inventory

### The Brady Site (AIGq-83)

Cat#	Qty	Ware	Motif	Form	Comments
19497	4	red earthenware, coarse	glazed	hollowware	motif on exterior surface, interior surface exfoliated
19498	2	red earthenware, coarse	glazed	hollowware	motif on exterior surface, interior surface exfoliated
19499	4	red earthenware, coarse	glazed	hollowware	motif on interior surface, exterior surface exfoliated
19500	2	red earthenware, coarse	undecorated	hollowware	undecorated exterior surface, interior surface exfoliated
19501	1	yellow ware	undecorated	unidentifiable	
19502	3	pearlware	edgeware, scalloped	flatware	upper surface exfoliated
19503	2	unidentifiable	edgeware, scalloped	flatware	upper and under surface exfoliated
19504	1	unidentifiable	edgeware, scalloped	flatware	under surface exfoliated
19505	1	pearlware	hand-painted, early palette	saucer	rimline on upper surface
19506	1	RWE	hand-painted, late palette	teacup	rimline on exterior surface, interior surface exfoliated
19507	1	pearlware	hand-painted, monochrome	flatware	motif on upper surface, under surface exfoliated
19508	1	unidentifiable	hand-painted, monochrome	hollowware	motif on interior and exterior surfaces
19509	1	RWE	hand-painted, monochrome	hollowware	motif on exterior surface, interior surface exfoliated
19510	1	pearlware	hand-painted, early palette	hollowware	motif on exterior surface, interior surface exfoliated
19511	1	RWE	hand-painted, late palette	hollowware	motif on exterior surface, interior surface exfoliated
19512	1	unidentifiable	spatterware	flatware	motif on upper surface
19513	1	pearlware	transfer print, olde blue	hollowware	motif on exterior surface, interior surface exfoliated
19514	1	RWE	transfer print, general	flatware	motif on upper surface
19515	1	pearlware	undecorated	flatware	upper surface exfoliated
19516	1	unidentifiable	undecorated	flatware	folded footrim, upper surface exfoliated
19517	1	creamware	undecorated	unidentifiable	
19518	14	pearlware	undecorated	unidentifiable	
19519	20	RWE	undecorated	unidentifiable	
19520	17	unidentifiable	undecorated	unidentifiable	
19521	6	unidentifiable	undecorated	unidentifiable	all surfaces exfoliated
<b>Layer Sub-total -</b>		<b>93</b>			
<b>Unit Subtotal -</b>		<b>93</b>			
<b>Unit</b>	491N-308E				
<b>Layer:</b>	Ploughzone				
19537	2	red earthenware, coarse	glazed	hollowware	motif on interior surface, exterior surface exfoliated
19538	4	red earthenware, coarse	glazed	hollowware	motif on exterior surface, interior surface exfoliated
19539	2	red earthenware, coarse	undecorated	unidentifiable	all surfaces exfoliated
19540	1	yellow ware	undecorated	unidentifiable	
19541	2	canary ware	undecorated	unidentifiable	

## Plough Zone Ceramic Artifact Inventory

### The Brady Site (AIGq-83)

Cat#	Qty	Ware	Motif	Form	Comments
19542	1	unidentifiable	edgeware, scalloped	flatware	under surface exfoliated
19543	1	pearlware	edgeware, general	flatware	motif on upper surface, under surface exfoliated
19544	2	pearlware	hand-painted, monochrome	flatware	motif on upper surface, under surface exfoliated
19545	2	pearlware	hand-painted, monochrome	flatware	motif on upper surface
19546	1	unidentifiable	hand-painted, monochrome	hollowware	motif on exterior surface, interior surface exfoliated
19547	1	unidentifiable	hand-painted, monochrome	hollowware	motif on exterior surface, interior surface exfoliated
19548	1	RWE	hand-painted, late palette	flatware	motif on upper surface
19549	1	RWE	hand-painted, late palette	hollowware	motif above carination on exterior surface, interior surface exfoliated
19550	1	pearlware	transfer print, olde blue	flatware	motif on upper surface, under surface exfoliated
19551	1	RWE	transfer print, general	flatware	motif on upper surface
19552	1	pearlware	undecorated	flatware	upper and lower surfaces exfoliated
19553	1	pearlware	undecorated	flatware	upper surface and footrim exfoliated
19554	1	RWE	undecorated	flatware	raised footrim, upper surface exfoliated
19555	10	creamware	undecorated	unidentifiable	
19556	14	pearlware	undecorated	unidentifiable	
19557	18	RWE	undecorated	unidentifiable	
19558	18	unidentifiable	undecorated	unidentifiable	
<b>Layer Sub-total -</b>		<b>86</b>			
<b>Unit Subtotal -</b>		<b>86</b>			
<b>Unit</b>	491N-309E				
<b>Layer:</b>	Ploughzone				
19570	3	red earthenware, coarse	glazed	hollowware	motif on exterior surface, interior surface exfoliated
19571	1	red earthenware, coarse	glazed	hollowware	motif on interior surface, exterior surface exfoliated
19572	1	red earthenware, coarse	glazed	hollowware	motif on exterior surface, interior surface exfoliated
19573	3	red earthenware, coarse	glazed	hollowware	motif on interior surface, exterior surface exfoliated
19574	1	canary ware	undecorated	hollowware	
19575	4	pearlware	edgeware, scalloped	flatware	
19576	1	unidentifiable	edgeware, scalloped	flatware	upper and lower surfaces exfoliated
19577	1	RWE	hand-painted, late palette	teacup	rimline on interior surface, exterior surface exfoliated
19578	1	RWE	hand-painted, late palette	saucer	rimline on upper surface, under surface exfoliated
19579	1	RWE	transfer print, general	saucer	motif on upper surface
19580	2	RWE	unidentified	flatware	motif on edge, upper surface exfoliated
19581	1	pearlware	edgeware, general	flatware	under surface exfoliated
19582	1	RWE	edgeware, general	flatware	under surface exfoliated



## Plough Zone Ceramic Artifact Inventory

### The Brady Site (AIGq-83)

Cat#	Qty	Ware	Motif	Form	Comments
19583	1	pearlware	hand-painted, monochrome	flatware	motif on upper surface, under surface exfoliated
19584	1	pearlware	hand-painted, early palette	hollowware	motif on exterior surface, interior surface exfoliated
19585	1	RWE	hand-painted, late palette	flatware	motif on upper surface
19586	1	RWE	hand-painted, late palette	hollowware	motif on exterior surface, interior surface exfoliated
19587	1	RWE	hand-painted, late palette	hollowware	floral motif on exterior surface, interior surface exfoliated
19588	1	RWE	spatterware	hollowware	motif on exterior surface, interior surface exfoliated
19589	1	pearlware	transfer print, general	hollowware	motif on exterior surface, interior surface exfoliated
19590	1	pearlware	unidentified	flatware	motif on upper surface, under surface exfoliated
19591	1	unidentifiable	unidentified	unidentifiable	exfoliated motif on one surface, reverse surface exfoliated
19592	1	pearlware	undecorated	flatware	upper surface exfoliated
19593	2	pearlware	undecorated	flatware	folded footrim, upper surface exfoliated
19594	1	RWE	undecorated	flatware	folded footrim, upper surface exfoliated
19595	1	RWE	undecorated	hollowware	upper surface and footring exfoliated
19596	1	RWE	undecorated	flatware	raised footrim
19597	4	creamware	undecorated	unidentifiable	
19598	29	pearlware	undecorated	unidentifiable	
19599	22	RWE	undecorated	unidentifiable	
19600	7	unidentifiable	undecorated	unidentifiable	
19601	12	unidentifiable	undecorated	unidentifiable	all surfaces exfoliated
<b>Layer Sub-total - 110</b>					
<b>Unit Subtotal - 110</b>					
<b>Unit 492N-304E</b>					
<b>Layer: Ploughzone</b>					
19613	1	red earthenware, coarse	glazed	hollowware	motif on interior and exterior surfaces
19614	1	red earthenware, coarse	glazed	hollowware	motif on interior and exterior surfaces
19615	1	red earthenware, coarse	glazed	hollowware	motif on exterior surface, interior surface exfoliated
19616	1	red earthenware, coarse	glazed	hollowware	motif on interior surface, exterior surface exfoliated
19617	2	red earthenware, coarse	glazed	hollowware	motif on exterior surface, interior surface exfoliated
19618	1	red earthenware, coarse	glazed	hollowware	motif on exterior surface, interior surface exfoliated
19619	3	yellow ware	undecorated	unidentifiable	
19620	1	canary ware	undecorated	unidentifiable	
19621	1	pearlware	edgeware, scalloped	flatware	
19622	2	RWE	edgeware, straight	flatware	
19623	1	RWE	hand-painted, late palette	teacup	rimline on exterior surface, interior surface exfoliated

## Plough Zone Ceramic Artifact Inventory

### The Brady Site (AIGq-83)

Cat#	Qty	Ware	Motif	Form	Comments
19624	1	unidentifiable	unidentified	flatware	motif on edge, upper and lower surfaces exfoliated
19825	2	pearlware	hand-painted, monochrome	flatware	motif on upper surface
19826	1	RWE	hand-painted, monochrome	hollowware	motif on exterior surface, interior surface exfoliated
19827	1	RWE	hand-painted, late palette	flatware	motif on upper surface
19828	1	unidentifiable	hand-painted, general	flatware	motif on upper surface
19829	2	pearlware	transfer print, general	flatware	motif on upper surface, under surface exfoliated
19830	1	RWE	transfer print, general	flatware	motif on upper surface, under surface exfoliated
19831	4	creamware	undecorated	unidentifiable	
19832	6	pearlware	undecorated	unidentifiable	
19833	11	RWE	undecorated	unidentifiable	
19834	3	unidentifiable	undecorated	unidentifiable	
19835	2	unidentifiable	undecorated	unidentifiable	all surfaces exfoliated
<b>Layer Sub-total -</b>		<b>50</b>			
<b>Unit Subtotal -</b>		<b>50</b>			
<b>Unit</b>	492N-305E				
<b>Layer:</b>	Ploughzone				
19844	1	jackfield	undecorated	teapot	
19845	1	red earthenware, coarse	glazed	hollowware	motif on exterior surface, interior surface exfoliated
19846	2	red earthenware, coarse	glazed	hollowware	motif on interior surface, exterior surface exfoliated
19847	2	red earthenware, coarse	glazed	hollowware	motif on interior surface, exterior surface exfoliated
19848	1	canary ware	undecorated	flatware	
19849	3	pearlware	edgeware, scalloped	flatware	
19850	1	RWE	transfer print, general	saucer	oval motif on upper surface, under surface exfoliated
19851	1	RWE	transfer print, general	flatware	under surface exfoliated
19852	2	pearlware	hand-painted, monochrome	flatware	motif on upper surface, under surface exfoliated
19853	1	RWE	hand-painted, late palette	flatware	motif on upper surface, under surface exfoliated
19854	1	RWE	undecorated	flatware	upper surface exfoliated
19855	3	creamware	undecorated	unidentifiable	
19856	15	pearlware	undecorated	unidentifiable	
19857	18	RWE	undecorated	unidentifiable	
19858	7	unidentifiable	undecorated	unidentifiable	
19859	3	unidentifiable	undecorated	unidentifiable	all surfaces exfoliated
<b>Layer Sub-total -</b>		<b>62</b>			
<b>Unit Subtotal -</b>		<b>62</b>			

## Plough Zone Ceramic Artifact Inventory

### The Brady Site (AIGq-83)

Cat#	Qty	Ware	Motif	Form	Comments
<b>Unit</b> 492N-306E					
<b>Layer:</b> Ploughzone					
19873	1	red earthenware, coarse	glazed	hollowware	motif on exterior surface of collar, interior surface exfoliated
19874	3	red earthenware, coarse	glazed	hollowware	motif on interior and exterior surfaces
19875	1	red earthenware, coarse	glazed	hollowware	motif on interior surface, exterior surface exfoliated
19876	2	red earthenware, coarse	glazed	hollowware	
19877	1	pearlware	edgeware, scalloped	flatware	upper and lower surfaces exfoliated
19878	1	RWE	hand-painted, late palette	saucer	rimline on upper surface, under surface exfoliated
19879	1	pearlware	unidentified	teacup	motif on lip, exterior surface exfoliated
19880	1	pearlware	edgeware, general	flatware	under surface exfoliated
19881	1	unidentifiable	hand-painted, monochrome	flatware	floral motif on upper surface, under surface exfoliated
19882	1	pearlware	hand-painted, monochrome	hollowware	motif on exterior surface, interior surface exfoliated
19883	2	RWE	spatterware	hollowware	motif on exterior surface, interior surface exfoliated
19884	1	RWE	transfer print, general	flatware	motif on upper surface
19885	1	RWE	transfer print, general	flatware	motif on upper surface, under surface exfoliated
19886	3	pearlware	undecorated	flatware	folded footrim, upper surface exfoliated
19887	1	RWE	undecorated	flatware	folded footrim, upper surface exfoliated
19888	1	RWE	undecorated	hollowware	rounded footing fragment
19889	1	creamware	undecorated	unidentifiable	
19890	12	pearlware	undecorated	unidentifiable	
19891	12	RWE	undecorated	unidentifiable	
19892	13	unidentifiable	undecorated	unidentifiable	
19893	2	unidentifiable	undecorated	unidentifiable	all surfaces exfoliated
<b>Layer Sub-total - 62</b>					
<b>Unit Subtotal - 62</b>					
<b>Unit</b> 492N-307E					
<b>Layer:</b> Ploughzone					
19906	1	red earthenware, coarse	salt-glazed	hollowware	motif on exterior surface, glaze on interior surface
19907	1	red earthenware, coarse	glazed	hollowware	motif on exterior surface, interior surface exfoliated
19908	1	red earthenware, coarse	undecorated	hollowware	undecorated exterior surface, interior surface exfoliated
19909	2	canary ware	undecorated	flatware	
19910	1	canary ware	undecorated	unidentifiable	
19911	1	pearlware	edgeware, scalloped	flatware	under surface exfoliated
19912	2	pearlware	edgeware, scalloped	flatware	
19913	1	RWE	edgeware, straight	flatware	

## Plough Zone Ceramic Artifact Inventory

### The Brady Site (AIGq-83)

Cat#	Qty	Ware	Motif	Form	Comments
19914	2	RWE	hand-painted, late palette	teacup	black rimline on interior and exterior surfaces, 2 mend to 1
19915	1	RWE	hand-painted, late palette	saucer	rimline on upper surface
19916	2	pearlware	hand-painted, monochrome	flatware	motif on upper surface
19917	1	pearlware	hand-painted, monochrome	hollowware	motif on exterior surface, interior surface exfoliated
19918	1	RWE	hand-painted, monochrome	flatware	motif on upper surface, under surface exfoliated
19919	1	pearlware	hand-painted, early palette	hollowware	motif on exterior surface, interior surface exfoliated
19920	1	RWE	hand-painted, late palette	hollowware	motif on exterior surface, interior surface exfoliated
19921	1	RWE	hand-painted, late palette	hollowware	motif on exterior surface
19922	1	RWE	spatterware	hollowware	motif on exterior surface
19923	1	pearlware	transfer print, general	flatware	floral motif on upper surface
19924	1	RWE	transfer print, general	flatware	motif on upper surface, under surface exfoliated
19925	1	RWE	transfer print, general	flatware	motif on upper surface, under surface exfoliated
19926	2	creamware	undecorated	unidentifiable	
19927	15	pearlware	undecorated	unidentifiable	
19928	23	RWE	undecorated	unidentifiable	
19929	6	unidentifiable	undecorated	unidentifiable	
19930	5	unidentifiable	undecorated	unidentifiable	all surfaces exfoliated
<b>Layer Sub-total - 75</b>					
<b>Unit Subtotal - 75</b>					
<b>Unit</b>	492N-308E				
<b>Layer:</b>	Ploughzone				
19944	2	red earthenware, coarse	glazed	hollowware	motif on exterior surface, interior surface exfoliated
19945	5	red earthenware, coarse	glazed	hollowware	motif on exterior surface, interior surface exfoliated
19946	2	pearlware	edgeware, scalloped	flatware	
19947	3	pearlware	edgeware, scalloped	flatware	
19948	1	unidentifiable	edgeware, scalloped	flatware	upper surface exfoliated
19949	1	pearlware	hand-painted, early palette	teacup	orange rimline and motif on exterior surface, rimline on interior surface
19950	1	pearlware	hand-painted, early palette	saucer	orange rimline and floral motif on upper surface
19951	1	pearlware	factory slip, general	hollowware	red rimline and green routletted vertical line on exterior surface
19952	1	RWE	hand-painted, late palette	saucer	rimline on upper surface
19953	1	unidentifiable	unidentified	flatware	motif on edge, upper and under surfaces exfoliated
19954	1	pearlware	edgeware, general	flatware	under surface exfoliated
19955	2	unidentifiable	hand-painted, monochrome	hollowware	motif on exterior surface, interior surface exfoliated

## Plough Zone Ceramic Artifact Inventory

### The Brady Site (AIGq-83)

Cat#	Qty	Ware	Motif	Form	Comments
19956	2	pearlware	hand-painted, monochrome	flatware	motif on upper surface
19957	1	RWE	hand-painted, late palette	hollowware	floral motif on exterior surface, interior surface exfoliated
19958	2	RWE	hand-painted, late palette	hollowware	motif on exterior surface, interior surface exfoliated
19959	1	RWE	hand-painted, late palette	hollowware	motif on exterior surface
19960	3	pearlware	transfer print, general	flatware	motif on upper surface, under surface exfoliated
19961	1	unidentifiable	transfer print, general	flatware	motif on upper surface, under surface exfoliated
19962	1	RWE	transfer print, general	flatware	motif on upper surface, under surface exfoliated
19963	1	unidentifiable	undecorated	hollowware	upper surface and footring exfoliated
19964	1	RWE	undecorated	flatware	raised footrim
19965	2	creamware	undecorated	unidentifiable	
19966	19	pearlware	undecorated	unidentifiable	
19967	9	RWE	undecorated	unidentifiable	
19968	11	unidentifiable	undecorated	unidentifiable	
19969	4	unidentifiable	undecorated	unidentifiable	all surfaces exfoliated
<b>Layer Sub-total - 79</b>					
<b>Unit Subtotal - 79</b>					
<b>Unit 492N-309E</b>					
<b>Layer: Ploughzone</b>					
19981	1	jackfield	undecorated	teapot	teapot lid fragment
19982	3	red earthenware, coarse	salt-glazed	hollowware	motif on exterior surface, interior surface exfoliated
19983	1	red earthenware, coarse	glazed	hollowware	motif on interior surface, exterior surface exfoliated
19984	2	red earthenware, coarse	glazed	hollowware	motif on exterior surface, interior surface exfoliated
19985	4	red earthenware, coarse	glazed	hollowware	motif on interior surface, exterior surface exfoliated
19986	1	red earthenware, coarse	glazed	hollowware	partial glaze on exterior surface, interior surface exfoliated
19987	1	red earthenware, coarse	undecorated	unidentifiable	all surfaces exfoliated
19988	1	yellow ware	undecorated	unidentifiable	
19989	1	RWE	hand-painted, monochrome	teacup	motif on lip, exterior surface exfoliated
19990	1	pearlware	hand-painted, monochrome	saucer	motif on upper surface
19991	2	RWE	transfer print, general	teacup	motif on interior and exterior surfaces
19992	1	RWE	transfer print, general	flatware	motif on upper surface, under surface exfoliated
19993	1	pearlware	edgeware, general	flatware	under surface exfoliated
19994	1	pearlware	hand-painted, monochrome	flatware	motif on upper surface
19995	2	RWE	hand-painted, monochrome	hollowware	motif on exterior surface
19996	1	unidentifiable	hand-painted, monochrome	flatware	motif on upper surface, under surface exfoliated

## Plough Zone Ceramic Artifact Inventory

### The Brady Site (AIGq-83)

Cat#	Qty	Ware	Motif	Form	Comments
19997	1	pearlware	hand-painted, early palette	flatware	motif on upper surface, under surface exfoliated
19998	1	pearlware	hand-painted, early palette	flatware	motif on upper surface, under surface exfoliated
19999	1	RWE	hand-painted, late palette	hollowware	motif on exterior surface, interior surface exfoliated
20000	1	RWE	factory slip, general	hollowware	motif on exterior surface, interior surface exfoliated
20001	2	pearlware	transfer print, general	flatware	motif on upper surface, under surface exfoliated
20002	1	pearlware	transfer print, general	flatware	motif on upper surface, under surface exfoliated
20003	1	RWE	transfer print, general	flatware	motif on upper surface
20004	1	RWE	transfer print, general	flatware	motif on upper surface, under surface exfoliated
20005	1	pearlware	undecorated	flatware	upper surface exfoliated
20006	2	pearlware	undecorated	flatware	folded footrim, upper surface exfoliated
20007	3	creamware	undecorated	unidentifiable	
20008	16	pearlware	undecorated	unidentifiable	
20009	16	RWE	undecorated	unidentifiable	
20010	10	unidentifiable	undecorated	unidentifiable	
20011	2	unidentifiable	undecorated	unidentifiable	all surfaces exfoliated
<b>Layer Sub-total -</b>		<b>83</b>			
<b>Unit Subtotal -</b>		<b>83</b>			
<b>Unit</b>	493N-304E				
<b>Layer:</b>	Ploughzone				
20025	1	jackfield	undecorated	hollowware	
20026	1	red earthenware, coarse	glazed	hollowware	motif on exterior surface, interior surface exfoliated
20027	1	pearlware	unidentified	flatware	motif on edge, upper surface exfoliated
20028	1	unidentifiable	hand-painted, monochrome	hollowware	motif on exterior surface
20029	1	RWE	undecorated	hollowware	drainer fragment
20030	5	RWE	undecorated	flatware	upper and footrim exfoliated
20031	5	RWE	undecorated	unidentifiable	
20032	4	RWE	undecorated	unidentifiable	
20033	4	unidentifiable	undecorated	unidentifiable	
20034	2	unidentifiable	undecorated	unidentifiable	
<b>Layer Sub-total -</b>		<b>25</b>			
<b>Unit Subtotal -</b>		<b>25</b>			
<b>Unit</b>	493N-305E				
<b>Layer:</b>	Ploughzone				
20043	1	jackfield	undecorated	saucer	
20044	1	jackfield	undecorated	hollowware	
20045	1	red earthenware, coarse	glazed	hollowware	motif on exterior surface, interior surface exfoliated

## Plough Zone Ceramic Artifact Inventory

### The Brady Site (AIGq-83)

Cat#	Qty	Ware	Motif	Form	Comments
20046	1	red earthenware, coarse	glazed	hollowware	motif on interior surface, exterior surface exfoliated
20047	1	red earthenware, coarse	glazed	hollowware	motif on exterior surface, interior surface exfoliated
20048	1	red earthenware, coarse	glazed	hollowware	motif on interior surface, exterior surface exfoliated
20049	2	pearlware	edgeware, scalloped	flatware	under surface exfoliated
20050	2	RWE	hand-painted, late palette	saucer	rimline on upper surface
20051	1	pearlware	hand-painted, monochrome	saucer	motif on upper surface
20052	1	unidentifiable	hand-painted, monochrome	flatware	motif on upper surface, under surface exfoliated
20053	1	unidentifiable	hand-painted, monochrome	flatware	motif on upper surface, under surface exfoliated
20054	1	RWE	hand-painted, late palette	hollowware	floral motif on exterior surface, interior surface exfoliated
20055	1	unidentifiable	factory slip, general	hollowware	motif on exterior surface, interior surface exfoliated
20056	1	RWE	spatterware	hollowware	motif on exterior surface, interior surface exfoliated
20057	4	RWE	spatterware	hollowware	motif on exterior surface
20058	1	unidentifiable	transfer print, general	flatware	motif on upper surface
20059	1	pearlware	undecorated	flatware	folded footrim, upper surface exfoliated
20060	1	RWE	undecorated	hollowware	rounded footring fragment, upper surface exfoliated
20061	3	pearlware	undecorated	unidentifiable	
20062	17	RWE	undecorated	unidentifiable	
20063	2	unidentifiable	undecorated	unidentifiable	
20064	4	unidentifiable	undecorated	unidentifiable	all surfaces exfoliated
<b>Layer Sub-total - 49</b>					
<b>Unit Subtotal - 49</b>					
<b>Unit</b>	493N-306E				
<b>Layer:</b>	Ploughzone				
20071	1	jackfield	undecorated	hollowware	
20072	2	red earthenware, coarse	salt-glazed	hollowware	motif on exterior surface, interior surface exfoliated
20073	1	RWE	edgeware, scalloped	flatware	upper surface exfoliated
20074	1	RWE	edgeware, scalloped	flatware	upper surface exfoliated
20075	1	RWE	hand-painted, monochrome	flatware	motif on upper surface
20076	1	RWE	hand-painted, monochrome	hollowware	motif on exterior surface, interior surface exfoliated
20077	1	unidentifiable	hand-painted, monochrome	flatware	motif on upper surface
20078	1	pearlware	hand-painted, early palette	flatware	motif on upper surface
20079	1	RWE	hand-painted, late palette	flatware	motif on upper surface, under surface exfoliated
20080	1	pearlware	transfer print, general	flatware	motif on upper surface, under surface exfoliated

## Plough Zone Ceramic Artifact Inventory

### The Brady Site (AIGq-83)

Cat#	Qty	Ware	Motif	Form	Comments
20081	1	RWE	transfer print, general	flatware	motif on upper surface, under surface exfoliated
20082	3	creamware	undecorated	unidentifiable	
20083	9	pearlware	undecorated	unidentifiable	
20084	8	RWE	undecorated	unidentifiable	
20085	4	unidentifiable	undecorated	unidentifiable	
20086	2	unidentifiable	undecorated	unidentifiable	all surfaces exfoliated
<b>Layer Sub-total -</b>		<b>38</b>			
<b>Unit Subtotal -</b>		<b>38</b>			
<b>Unit</b>	493N-307E				
<b>Layer:</b>	Ploughzone				
20099	3	jackfield	undecorated	unidentifiable	
20100	2	red earthenware, coarse	glazed	hollowware	motif on exterior surface, interior surface exfoliated
20101	2	red earthenware, coarse	glazed	hollowware	motif on exterior surface, interior surface exfoliated
20102	1	red earthenware, coarse	glazed	hollowware	motif on interior surface, exterior surface exfoliated
20103	1	red earthenware, coarse	undecorated	hollowware	interior surface exfoliated
20104	1	pearlware	edgeware, scalloped	flatware	under surface exfoliated
20105	1	RWE	hand-painted, monochrome	saucer	motif on upper surface
20106	1	RWE	hand-painted, late palette	teacup	rimline on exterior surface, interior surface exfoliated
20107	1	pearlware	hand-painted, monochrome	flatware	motif on upper surface, raised footrim
20108	1	RWE	hand-painted, monochrome	hollowware	motif on exterior surface, horizontal line on interior surface
20109	1	RWE	hand-painted, monochrome	hollowware	motif on exterior surface
20110	3	unidentifiable	hand-painted, monochrome	flatware	motif on upper surface, under surface exfoliated
20111	1	RWE	hand-painted, late palette	hollowware	motif on exterior surface, interior surface exfoliated
20112	1	unidentifiable	factory slip, general	hollowware	motif on exterior surface, interior surface exfoliated
20113	1	unidentifiable	factory slip, banded	hollowware	motif on exterior surface, interior surface exfoliated
20114	1	RWE	transfer print, general	flatware	motif on upper surface, under surface exfoliated
20115	1	RWE	transfer print, general	flatware	motif on upper surface
20116	1	RWE	undecorated	flatware	upper and lower surfaces exfoliated
20117	12	pearlware	undecorated	unidentifiable	
20118	7	RWE	undecorated	unidentifiable	
20119	2	unidentifiable	undecorated	unidentifiable	
20120	3	unidentifiable	undecorated	unidentifiable	all surfaces exfoliated
<b>Layer Sub-total -</b>		<b>48</b>			
<b>Unit Subtotal -</b>		<b>48</b>			



## Plough Zone Ceramic Artifact Inventory

### The Brady Site (AIGq-83)

Cat#	Qty	Ware	Motif	Form	Comments
<b>Unit</b> 493N-308E					
<b>Layer:</b> Ploughzone					
20127	1	red earthenware, coarse	glazed	hollowware	motif on interior surface
20128	2	red earthenware, coarse	glazed	hollowware	motif on interior surface, exterior surface exfoliated
20129	2	red earthenware, coarse	salt-glazed	hollowware	motif on exterior surface, interior surface exfoliated
20130	1	yellow ware	undecorated	unidentifiable	all surfaces exfoliated
20131	1	pearlware	hand-painted, general	flatware	motif on upper surface
20132	2	pearlware	edgeware, scalloped	flatware	under surface exfoliated
20133	3	unidentifiable	edgeware, scalloped	flatware	
20134	1	unidentifiable	edgeware, scalloped	flatware	under surface exfoliated
20135	1	pearlware	hand-painted, monochrome	saucer	motif on edge, upper surface exfoliated
20136	2	RWE	spatterware	teacup	red motif on exterior surface, blue motif on interior surface
20137	1	RWE	transfer print, general	saucer	motif on upper surface, under surface exfoliated
20138	1	pearlware	edgeware, general	flatware	under surface exfoliated
20139	2	RWE	hand-painted, monochrome	flatware	motif on upper surface
20140	2	RWE	hand-painted, late palette	hollowware	motif on exterior surface, interior surface exfoliated
20141	1	RWE	hand-painted, late palette	flatware	floral motif on upper surface, under surface exfoliated
20142	1	RWE	spatterware	hollowware	motif on exterior surface
20143	1	RWE	transfer print, general	flatware	
20144	1	creamware	undecorated	flatware	upper surface exfoliated
20145	1	pearlware	undecorated	flatware	folded footrim, upper surface exfoliated
20146	1	RWE	undecorated	hollowware	rounded footring, upper surface exfoliated
20147	3	creamware	undecorated	unidentifiable	
20148	13	pearlware	undecorated	unidentifiable	
20149	6	RWE	undecorated	unidentifiable	
20150	5	unidentifiable	undecorated	unidentifiable	
20151	6	unidentifiable	undecorated	unidentifiable	all surfaces exfoliated
<b>Layer Sub-total - 61</b>					
<b>Unit Subtotal - 61</b>					
<b>Unit</b> 493N-309E					
<b>Layer:</b> Ploughzone					
20163	3	red earthenware, coarse	glazed	hollowware	motif on interior surface, exterior surface exfoliated
20164	2	red earthenware, coarse	glazed	hollowware	motif on exterior surface, interior surface exfoliated
20165	1	red earthenware, coarse	glazed	hollowware	motif on exterior surface, interior surface exfoliated

## Plough Zone Ceramic Artifact Inventory

### The Brady Site (AIGq-83)

Cat#	Qty	Ware	Motif	Form	Comments
20166	1	red earthenware, coarse	glazed	hollowware	motif on interior surface, exterior surface exfoliated
20167	3	red earthenware, coarse	undecorated	unidentifiable	all surfaces exfoliated
20168	1	yellow ware	undecorated	unidentifiable	all surfaces exfoliated
20169	4	pearlware	edgeware, scalloped	flatware	
20170	1	RWE	edgeware, scalloped	flatware	upper surface exfoliated
20171	1	pearlware	hand-painted, early palette	teacup	brown rimline and motif on exterior surface, interior surface exfoliated
20172	1	pearlware	edgeware, general	flatware	under surface exfoliated
20173	1	pearlware	hand-painted, monochrome	flatware	motif on upper surface
20174	1	pearlware	hand-painted, monochrome	flatware	motif on upper surface, under surface exfoliated
20175	1	pearlware	hand-painted, early palette	hollowware	motif on exterior surface
20176	2	RWE	hand-painted, late palette	unidentifiable	line on one surface, reverse exfoliated
20177	1	creamware	factory slip, general	hollowware	motif on exterior surface
20178	1	pearlware	transfer print, olde blue	hollowware	floral motif on field dot motif on exterior surface, interior surface exfoliated
20179	1	pearlware	transfer print, general	flatware	motif on upper surface, under surface exfoliated
20180	1	RWE	transfer print, general	flatware	motif on upper surface, under surface exfoliated
20181	1	RWE	transfer print, general	flatware	floral motif on upper surface
20182	1	RWE	transfer print, general	flatware	motif on upper surface, under surface exfoliated
20183	1	unidentifiable	undecorated	flatware	
20184	1	RWE	undecorated	flatware	raised footrim, upper surface exfoliated
20185	9	pearlware	undecorated	unidentifiable	
20186	5	RWE	undecorated	unidentifiable	
20187	6	unidentifiable	undecorated	unidentifiable	
<b>Layer Sub-total -</b>		<b>51</b>			
<b>Unit Subtotal -</b>		<b>51</b>			
<b>Grandtotal -</b>		<b>42259</b>			

## Features Ceramic Artifact Inventory

### The Brady Site (AIGq-83)

Cat#	Qty	Ware	Motif	Form	Comments
<b>Feature:</b> 1					
<b>Quadrant:</b>					
<b>Layer:</b> Surface					
20197	2	red earthenware, coarse	glazed	hollowware	motif on exterior surface, interior surface exfoliated
20198	1	red earthenware, coarse	glazed	hollowware	motif on interior surface, exterior surface exfoliated
20199	1	RWE	undecorated	hollowware	undecorated exterior surface, interior surface exfoliated
20200	1	yellow ware	undecorated	unidentifiable	
20201	1	canary ware	undecorated	flatware	raised footrim exfoliated
20202	1	pearlware	edgeware, scalloped	flatware	upper surface exfoliated
20203	2	RWE	edgeware, scalloped	plate, twiffler	2 mend to 1
20204	1	unidentifiable	edgeware, scalloped	flatware	under surface exfoliated
20205	1	unidentifiable	hand-painted, monochrome	hollowware	motif on exterior surface, interior surface exfoliated
20206	3	RWE	hand-painted, late palette	saucer	rimline on upper surface
20207	3	RWE	hand-painted, late palette	saucer	rimline on upper surface, 3 mend to 1
20208	3	RWE	hand-painted, late palette	saucer	black rimline and floral motif on upper surface, 3 mend to 1
20209	1	RWE	hand-painted, late palette	saucer	rimline on upper surface
20210	1	RWE	hand-painted, late palette	saucer	rimline on upper surface
20211	1	RWE	hand-painted, late palette	saucer	thick blue rimline and motif on upper surface, under surface exfoliated
20212	1	RWE	hand-painted, late palette	saucer	thick green rimline and motif on upper surface
20213	1	pearlware	hand-painted, monochrome	flatware	raised footrim, motif on upper surface
20214	4	RWE	hand-painted, monochrome	hollowware	motif on exterior surface, interior surface exfoliated
20215	1	RWE	hand-painted, late palette	flatware	floral motif on upper surface
20216	1	RWE	hand-painted, late palette	flatware	motif on upper surface, under surface exfoliated
20217	2	creamware	factory slip, general	hollowware	motif on exterior surface
20218	1	pearlware	factory slip, general	hollowware	motif on exterior surface
20219	1	RWE	transfer print, general	flatware	floral motif on upper surface
20220	2	ironstone	moulded, general	hollowware	
20221	3	creamware	undecorated	unidentifiable	
20222	11	pearlware	undecorated	unidentifiable	
20223	4	RWE	undecorated	unidentifiable	
20224	5	unidentifiable	undecorated	unidentifiable	
<b>Layer Sub-total -</b>		<b>60</b>			
<b>Quadrant Sub-total -</b>		<b>60</b>			
<b>Feature:</b> 1					
<b>Quadrant:</b> 1					
<b>Layer:</b> Fill					

## Features Ceramic Artifact Inventory

### The Brady Site (AIGq-83)

Cat#	Qty	Ware	Motif	Form	Comments
20234	2	jackfield	undecorated	unidentifiable	
20235	1	red earthenware, coarse	glazed	hollowware	motif on interior surface and exterior surface of collar
20236	5	red earthenware, coarse	glazed	hollowware	motif on interior and exterior surfaces, flared rim fragment, 5 mend to 1
20237	1	red earthenware, coarse	glazed	hollowware	motif on interior and exterior surfaces
20238	1	red earthenware, coarse	glazed	hollowware	motif on interior surface, exterior surface exfoliated
20239	1	red earthenware, coarse	glazed	hollowware	motif on interior and exterior surfaces
20240	1	red earthenware, coarse	undecorated	hollowware	exterior surface undecorated, interior surface exfoliated
20241	1	red earthenware, coarse	undecorated	unidentifiable	all surfaces exfoliated
20242	1	yellow ware	undecorated	hollowware	
20243	2	canary ware	moulded, general	plate, child's	moulded bird and butterfly on brim with brown and red accents, floral motif on centre, scalloped rim
20244	8	canary ware	rouletted	hollowware	banded motif on exterior surface
20245	1	canary ware	undecorated	hollowware	rounded footring
20246	1	porcelain, English bone chi	transfer print, general	saucer	motif on upper surface
20247	1	porcelain, English bone chi	hand-painted, general	hollowware	motif on handle
20248	1	pearlware	edgeware, scalloped	plate, table	
20249	2	pearlware	edgeware, scalloped	plate, muffin	
20250	1	pearlware	edgeware, scalloped	flatware	under surface exfoliated
20251	1	pearlware	edgeware, scalloped	flatware	
20252	2	RWE	edgeware, scalloped	plate, muffin	
20253	1	RWE	edgeware, straight	plate, table	
20254	3	RWE	edgeware, straight	plate, supper	
20255	1	unidentifiable	edgeware, straight	plate, supper	
20256	1	pearlware	edgeware, scalloped	flatware	under surface exfoliated
20257	1	pearlware	hand-painted, monochrome	saucer	motif on upper surface and edge
20258	1	pearlware	hand-painted, monochrome	saucer	motif on upper surface
20259	2	red earthenware, coarse	hand-painted, monochrome	hollowware	motif on exterior surface
20260	1	RWE	hand-painted, monochrome	hollowware	motif on exterior surface and line on interior surface
20261	2	RWE	hand-painted, monochrome	hollowware	motif on exterior surface
20262	2	pearlware	hand-painted, monochrome	hollowware	motif on exterior surface
20263	1	RWE	hand-painted, monochrome	flatware	motif on upper surface, under surface exfoliated
20264	1	unidentifiable	hand-painted, monochrome	hollowware	motif on exterior surface, interior surface exfoliated
20265	1	RWE	hand-painted, monochrome	flatware	motif on upper surface
20266	1	pearlware	hand-painted, early palette	hollowware	motif on exterior surface
20267	1	RWE	hand-painted, late palette	teapot	moulded spout, vine motif on front and line on spout edge
20268	1	RWE	hand-painted, late palette	saucer	thick green rimline and floral motif on upper surface

## Features Ceramic Artifact Inventory

### The Brady Site (AIGq-83)

Cat#	Qty	Ware	Motif	Form	Comments
20269	1	RWE	hand-painted, late palette	saucer	thick rimline and floral motif on upper surface
20270	1	RWE	hand-painted, late palette	saucer	black rimline and floral motif on upper surface
20271	1	RWE	hand-painted, late palette	saucer	black rimline and floral motif on upper surface
20272	3	RWE	hand-painted, late palette	saucer	black rimline on upper surface
20273	1	pearlware	hand-painted, early palette	flatware	motif on upper surface
20274	2	RWE	hand-painted, late palette	hollowware	motif on exterior surface
20275	1	RWE	hand-painted, late palette	hollowware	floral motif on exterior surface
20276	1	RWE	hand-painted, late palette	hollowware	floral motif on exterior surface
20277	1	RWE	hand-painted, late palette	flatware	floral motif on upper surface
20278	1	RWE	hand-painted, late palette	flatware	motif on upper surface
20279	1	RWE	hand-painted, late palette	hollowware	motif on upper surface, cross stamped on under surface
20280	1	RWE	hand-painted, late palette	bowl, general	floral motif on centre
20281	1	RWE	hand-painted, late palette	flatware	motif on upper surface
20282	1	RWE	spatterware	teacup	blue and red motif on exterior surface, blue motif on interior surface along rim
20283	1	RWE	spatterware	teacup	green and blue motif on exterior surface, blue motif on interior surface along rim
20284	1	RWE	spatterware	hollowware	red and green motif on exterior surface, blue motif on interior surface
20285	1	RWE	spatterware	hollowware	motif on exterior surface
20286	1	RWE	spatterware	saucer	motif on upper surface
20287	1	RWE	spatterware	flatware	motif on upper surface
20288	2	RWE	spatterware	flatware	motif on upper surface
20289	1	creamware	factory slip, general	hollowware	cylindrical vessel form
20290	3	RWE	factory slip, cable	teacup	two horizontal rimline and motif on exterior surface
20291	1	RWE	factory slip, cable	hollowware	motif on exterior surface
20292	1	RWE	factory slip, cable	hollowware	motif on exterior surface above carination
20293	1	RWE	hand-painted, late palette	hollowware	floral motif on exterior surface
20294	1	pearlware	transfer print, general	flatware	motif on upper surface
20295	1	RWE	transfer print, general	saucer	motif on upper surface, scalloped rim
20296	2	RWE	transfer print, general	saucer	motif on upper surface, scalloped rim
20297	1	RWE	transfer print, general	flatware	motif on upper surface
20298	1	RWE	transfer print, general	flatware	motif on upper surface
20299	9	pearlware	transfer print, general	flatware	motif on upper surface
20300	1	RWE	transfer print, general	flatware	motif on upper surface, under surface exfoliated
20301	1	RWE	transfer print, general	flatware	motif on upper surface
20302	3	RWE	transfer print, general	flatware	motif on upper surface

## Features Ceramic Artifact Inventory

### The Brady Site (AIGq-83)

Cat#	Qty	Ware	Motif	Form	Comments
20303	1	RWE	transfer print, general	hollowware	floral motif on interior and exterior surfaces
20304	1	RWE	transfer print, general	flatware	motif on upper surface, partial maker's mark on under surface
20305	1	RWE	transfer print, general	hollowware	floral motif on exterior surface
20306	1	RWE	transfer print, general	hollowware	floral motif on interior and exterior surfaces
20307	1	RWE	undecorated	teacup	
20308	4	RWE	undecorated	hollowware	carinated body fragments
20309	1	pearlware	undecorated	flatware	folded footrim
20310	1	pearlware	undecorated	flatware	double folded footrim
20311	1	unidentifiable	undecorated	flatware	raised footrim
20312	1	RWE	undecorated	hollowware	rounded footring
20313	1	RWE	undecorated	hollowware	exfoliated footring
20314	2	creamware	undecorated	hollowware	2 mend to 1
20315	5	creamware	undecorated	unidentifiable	
20316	12	pearlware	undecorated	unidentifiable	
20317	16	RWE	undecorated	unidentifiable	
20318	9	unidentifiable	undecorated	unidentifiable	
20319	1	unidentifiable	undecorated	unidentifiable	all surfaces exfoliated
<b>Layer Sub-total -</b>		<b>165</b>			
<b>Quadrant Sub-total -</b>		<b>165</b>			
<b>Feature: 1</b>					
<b>Quadrant: 2</b>					
<b>Layer: Fill</b>					
20354	1	jackfield	undecorated	hollowware	
20355	1	red earthenware, coarse	glazed	hollowware	motif on interior and exterior surfaces
20356	3	red earthenware, coarse	glazed	hollowware	motif on interior surface, undecorated exterior surface
20357	1	red earthenware, coarse	glazed	hollowware	motif on interior surface, exterior surface exfoliated
20358	3	canary ware	rouletted	hollowware	banded motif on exterior surface
20359	1	porcelain, English bone chi	undecorated	hollowware	
20360	2	pearlware	edgeware, scalloped	flatware	
20361	3	pearlware	edgeware, scalloped	plate, muffin	
20362	4	pearlware	edgeware, scalloped	flatware	
20363	3	RWE	edgeware, scalloped	plate, muffin	
20364	1	RWE	edgeware, scalloped	plate, supper	
20365	3	RWE	edgeware, scalloped	flatware	
20366	5	unidentifiable	edgeware, scalloped	flatware	
20367	11	RWE	edgeware, straight	plate, table	with double folded footrim, 1 mend with 20254
20368	1	pearlware	edgeware, general	flatware	
20369	2	pearlware	hand-painted, monochrome	hollowware	motif on exterior surface

## Features Ceramic Artifact Inventory

### The Brady Site (AIGq-83)

Cat#	Qty	Ware	Motif	Form	Comments
20370	2	RWE	hand-painted, monochrome	teacup	rimline and motif on exterior surface, rimline on interior surface
20371	9	RWE	hand-painted, monochrome	hollowware	motif on exterior surface
20372	4	pearlware	hand-painted, monochrome	saucer	
20373	5	pearlware	hand-painted, monochrome	flatware	motif on upper surface
20374	1	unidentifiable	hand-painted, monochrome	hollowware	motif on exterior surface
20375	2	unidentifiable	hand-painted, monochrome	flatware	motif on upper surface
20376	1	pearlware	hand-painted, early palette	saucer	orange rimline and floral motif on upper surface
20377	1	pearlware	hand-painted, early palette	flatware	motif on upper surface, under surface exfoliated
20378	2	pearlware	hand-painted, early palette	flatware	motif on upper surface, 2 mend to 1
20379	1	pearlware	hand-painted, early palette	flatware	floral motif on upper surface
20380	1	pearlware	hand-painted, early palette	hollowware	motif on exterior surface
20381	1	pearlware	hand-painted, early palette	hollowware	floral motif on exterior surface
20382	1	RWE	hand-painted, late palette	bowl, general	black rimline and floral motif on exterior surface, black rimline on interior surface
20383	1	RWE	hand-painted, late palette	hollowware	floral motif on exterior surface
20384	2	RWE	hand-painted, late palette	saucer	black rimline and sprig motif on upper surface with raised footrim
20385	1	RWE	hand-painted, late palette	saucer	rimline on upper surface
20386	8	RWE	hand-painted, late palette	saucer	rimline on upper surface
20387	3	RWE	hand-painted, late palette	bowl, general	sprig motif above carination on exterior surface
20388	1	RWE	hand-painted, late palette	saucer	black rimline and floral motif on upper surface
20389	1	RWE	hand-painted, late palette	flatware	floral motif on upper surface
20390	3	RWE	hand-painted, late palette	hollowware	floral motif on exterior surface, black rimline on interior surface, 3 mend to 1
20391	1	RWE	hand-painted, late palette	teacup	rimline on interior and exterior surfaces
20392	1	RWE	hand-painted, late palette	teacup	black rimline and floral motif on exterior surface, black rimline on interior surface
20393	1	RWE	hand-painted, late palette	saucer	rimline on upper surface
20394	3	RWE	hand-painted, late palette	flatware	floral motif on upper surface
20395	1	RWE	hand-painted, late palette	flatware	floral motif on upper surface
20396	1	RWE	hand-painted, late palette	hollowware	floral motif on exterior surface
20397	2	RWE	hand-painted, late palette	hollowware	floral motif on exterior surface
20398	1	RWE	hand-painted, late palette	hollowware	motif on exterior surface
20399	3	RWE	hand-painted, late palette	hollowware	motif on exterior surface
20400	10	RWE	spatterware	teacup	motif on exterior surface, blue motif on interior surface on rim
20401	2	RWE	spatterware	hollowware	motif on exterior surface
20402	4	RWE	spatterware	saucer	panelled motif on upper surface and blue motif on upper surface of centre, raised footrim

## Features Ceramic Artifact Inventory

### The Brady Site (AIGq-83)

Cat#	Qty	Ware	Motif	Form	Comments
20403	1	RWE	spatterware	saucer	motif on upper surface
20404	1	RWE	spatterware	saucer	panelled motif on upper surface and blue motif on centre
20405	5	RWE	spatterware	flatware	motif on upper surface
20406	2	creamware	factory slip, general	hollowware	motif on exterior surface
20407	1	unidentifiable	factory slip, general	hollowware	motif on exterior surface, interior surface exfoliated
20408	1	RWE	transfer print, general	flatware	lozenge motif on upper surface
20409	1	pearlware	transfer print, general	flatware	motif on upper surface, under surface exfoliated
20410	2	pearlware	transfer print, general	flatware	motif on upper surface, under surface exfoliated
20411	1	RWE	transfer print, general	flatware	floral motif on upper surface
20412	1	RWE	transfer print, general	flatware	motif on upper surface, under surface exfoliated
20413	13	RWE	transfer print, blue willow	plate, supper	scalloped rim with motif on upper surface
20414	2	pearlware	undecorated	flatware	double folded footrim
20415	5	RWE	undecorated	flatware	double folded footrim
20416	2	RWE	undecorated	flatware	folded footrim
20417	3	RWE	undecorated	flatware	folded footrim
20418	1	RWE	undecorated	flatware	raised footrim
20419	4	RWE	undecorated	hollowware	footring fragments
20420	1	RWE	undecorated	hollowware	rounded footring
20421	1	RWE	undecorated	hollowware	rounded footring
20422	1	RWE	undecorated	flatware	double folded footrim
20423	3	unidentifiable	undecorated	flatware	folded footrim
20424	2	unidentifiable	undecorated	flatware	raised footrim
20425	5	RWE	undecorated	hollowware	carination on exterior surface
20426	1	RWE	undecorated	teacup	
20427	1	unidentifiable	undecorated	flatware	upper surface exfoliated
20428	2	porcelain, English bone chi	undecorated	unidentifiable	
20429	8	creamware	undecorated	unidentifiable	
20430	10	pearlware	undecorated	unidentifiable	
20431	35	RWE	undecorated	unidentifiable	
20432	5	unidentifiable	undecorated	unidentifiable	
<b>Layer Sub-total -</b>		<b>247</b>			
<b>Quadrant Sub-total -</b>		<b>247</b>			
<b>Feature: 1</b>					
<b>Quadrant: 3</b>					
<b>Layer: Fill</b>					
20477	1	jackfield	undecorated	hollowware	
20478	1	red earthenware, coarse	glazed	hollowware	motif on interior surface, exterior surface exfoliated
20479	1	red earthenware, coarse	glazed	hollowware	motif on interior and exterior surfaces



## Features Ceramic Artifact Inventory

### The Brady Site (AIGq-83)

Cat#	Qty	Ware	Motif	Form	Comments
20480	2	red earthenware, coarse	glazed	hollowware	motif on interior surface, undecorated exterior surface
20481	1	red earthenware, coarse	undecorated	unidentifiable	all surfaces exfoliated
20482	2	canary ware	undecorated	hollowware	
20483	4	canary ware	rouletted	hollowware	banded motif on exterior surface
20484	6	pearlware	edgeware, scalloped	plate, muffin	
20485	3	pearlware	edgeware, scalloped	flatware	
20486	3	RWE	edgeware, scalloped	plate, muffin	3 mend to 1
20487	2	RWE	edgeware, scalloped	flatware	
20488	1	unidentifiable	edgeware, scalloped	plate, twiffler	
20489	1	unidentifiable	edgeware, scalloped	flatware	
20490	2	RWE	edgeware, straight	plate, supper	2 mend to 1
20491	4	RWE	edgeware, straight	plate, table	
20492	3	RWE	edgeware, straight	plate, table	3 mend to 1
20493	2	pearlware	edgeware, general	flatware	
20494	1	pearlware	hand-painted, monochrome	saucer	motif on edge
20495	1	pearlware	hand-painted, monochrome	flatware	exfoliated motif on upper surface
20496	1	RWE	hand-painted, monochrome	flatware	rimline and motif on upper surface
20497	1	pearlware	hand-painted, monochrome	hollowware	motif on exterior surface
20498	2	RWE	hand-painted, monochrome	hollowware	motif on exterior surface
20499	1	pearlware	hand-painted, monochrome	flatware	floral motif on upper surface, raised footrim
20500	1	RWE	hand-painted, late palette	teacup	black rimline and floral motif on exterior surface, black rimline on interior surface
20501	1	RWE	hand-painted, late palette	teacup	black rimline and floral motif on exterior surface, black rimline on interior surface
20502	2	RWE	hand-painted, late palette	bowl, general	black rimline and floral motif on exterior surface, black rimline on interior surface, 2 mend to 1
20503	1	RWE	hand-painted, late palette	teacup	black rimline and floral motif on exterior surface, black rimline on interior surface
20504	1	RWE	hand-painted, late palette	teacup	rimline on interior surface
20505	2	RWE	hand-painted, late palette	hollowware	motif on exterior surface
20506	1	RWE	hand-painted, late palette	hollowware	motif on exterior surface
20507	1	RWE	hand-painted, late palette	saucer	black rimline and motif on upper surface
20508	3	RWE	hand-painted, late palette	saucer	rimline on upper surface
20509	1	RWE	hand-painted, late palette	flatware	motif on upper surface
20510	2	RWE	hand-painted, late palette	saucer	black rimline and floral motif on upper surface
20511	1	unidentifiable	hand-painted, general	flatware	motif on upper surface with raised footrim
20512	4	RWE	spatterware	teacup	motif on exterior surface, blue motif on interior surface of rim

## Features Ceramic Artifact Inventory

### The Brady Site (AIGq-83)

Cat#	Qty	Ware	Motif	Form	Comments
20513	3	RWE	spatterware	flatware	motif on upper surface
20514	3	RWE	factory slip, cable	hollowware	motif on exterior surface, two brown band above carination
20515	1	RWE	factory slip, cable	hollowware	motif on exterior surface, interior surface exfoliated
20516	1	pearlware	transfer print, general	flatware	floral motif on upper surface
20517	1	RWE	transfer print, blue chinoise	teacup	Chinese motif on exterior surface, floral motif on interior surface
20518	2	RWE	transfer print, general	hollowware	floral motif on interior and exterior surfaces
20519	2	RWE	transfer print, general	flatware	floral motif on upper surface
20520	2	RWE	transfer print, general	flatware	motif on upper surface
20521	1	RWE	transfer print, general	saucer	floral motif on upper surface
20522	1	RWE	transfer print, blue willow	plate, twiffler	motif on upper surface
20523	2	RWE	transfer print, blue willow	plate, supper	motif on upper surface
20538	1	red earthenware, refined	glazed	hollowware	motif on interior and exterior surfaces
20539	1	RWE	hand-painted, late palette	hollowware	motif on exterior surface above carination
20540	1	RWE	spatterware	teacup	motif on centre
20541	1	pearlware	undecorated	flatware	stamped maker's mark fragment "od" on under surface, upper surface exfoliated
20542	2	pearlware	undecorated	flatware	folded footrim
20543	3	RWE	undecorated	flatware	double folded footrim
20544	2	unidentifiable	undecorated	flatware	raised footrim
20545	1	RWE	hand-painted, late palette	bowl, general	rounded footring with motif on centre
20546	2	RWE	undecorated	hollowware	rounded footring fragment
20547	3	creamware	undecorated	unidentifiable	
20548	8	pearlware	undecorated	unidentifiable	
20549	19	RWE	undecorated	unidentifiable	
20550	7	unidentifiable	undecorated	unidentifiable	
<b>Layer Sub-total -</b>		<b>137</b>			
<b>Quadrant Sub-total -</b>		<b>137</b>			
<b>Feature: 1</b>					
<b>Quadrant: 4</b>					
<b>Layer: Fill</b>					
20589	1	jackfield	undecorated	hollowware	
20590	1	jackfield	undecorated	teapot	
20591	1	jackfield	undecorated	hollowware	
20592	1	red earthenware, coarse	glazed	hollowware	undecorated exterior surface, motif on interior surface
20593	1	yellow ware	undecorated	hollowware	
20594	7	canary ware	rouletted	hollowware	banded motif on exterior surface
20595	2	canary ware	undecorated	unidentifiable	
20596	1	canary ware	undecorated	hollowware	

## Features Ceramic Artifact Inventory

### The Brady Site (AIGq-83)

Cat#	Qty	Ware	Motif	Form	Comments
20597	3	RWE	edgeware, scalloped	dish, meat	
20598	1	RWE	edgeware, scalloped	plate, twiffler	
20599	1	RWE	edgeware, scalloped	plate, muffin	
20600	6	pearlware	edgeware, scalloped	flatware	
20601	4	RWE	edgeware, scalloped	flatware	
20602	5	unidentifiable	edgeware, scalloped	flatware	
20603	1	RWE	edgeware, straight	plate, table	
20604	1	RWE	edgeware, straight	plate, table	1 1/2 inch plate
20605	1	RWE	edgeware, straight	flatware	under surface exfoliated
20606	2	pearlware	hand-painted, monochrome	teacup	motif on lip and exterior surface
20607	1	pearlware	hand-painted, monochrome	teacup	thick rimline on exterior surface
20608	4	pearlware	hand-painted, monochrome	saucer	motif on upper surface
20609	1	pearlware	hand-painted, monochrome	hollowware	motif on lip, exterior surface exfoliated
20610	6	pearlware	hand-painted, monochrome	hollowware	motif on exterior surface
20611	8	pearlware	hand-painted, monochrome	flatware	motif on upper surface
20612	1	pearlware	hand-painted, monochrome	flatware	motif on upper surface, exfoliated footrim
20613	1	pearlware	hand-painted, early palette	saucer	rimline and motif on upper surface
20614	1	pearlware	hand-painted, early palette	saucer	green rimline and floral motif on upper surface
20615	1	pearlware	hand-painted, early palette	hollowware	floral motif on exterior surface, interior surface exfoliated
20616	3	pearlware	hand-painted, early palette	hollowware	motif on exterior surface
20617	2	pearlware	hand-painted, early palette	flatware	motif on upper surface
20618	1	pearlware	hand-painted, early palette	hollowware	motif on exterior surface, interior surface exfoliated
20619	1	RWE	hand-painted, late palette	hollowware	black rimline and motif on exterior surface, black rimline on interior surface
20620	3	RWE	hand-painted, late palette	bowl, general	floral motif on exterior surface
20621	2	RWE	hand-painted, late palette	bowl, general	floral motif on exterior surface, black rimline on interior surface
20622	1	RWE	hand-painted, late palette	mug	floral motif on exterior surface, broken handle
20623	2	RWE	hand-painted, late palette	hollowware	floral motif on exterior surface
20624	2	RWE	hand-painted, late palette	hollowware	floral motif on exterior surface
20625	1	RWE	hand-painted, late palette	hollowware	floral motif on exterior surface
20626	2	RWE	hand-painted, late palette	hollowware	motif on exterior surface
20627	1	RWE	hand-painted, late palette	hollowware	motif on exterior surface
20628	1	RWE	hand-painted, late palette	hollowware	motif on exterior surface
20629	1	RWE	hand-painted, late palette	saucer	black rimline and floral motif on upper surface
20630	1	RWE	hand-painted, late palette	saucer	black rimline and floral motif on upper surface
20631	3	RWE	hand-painted, late palette	saucer	rimline on upper surface

## Features Ceramic Artifact Inventory

### The Brady Site (AIGq-83)

Cat#	Qty	Ware	Motif	Form	Comments
20632	1	RWE	hand-painted, late palette	flatware	floral motif on upper surface, raised footrim
20633	1	RWE	hand-painted, late palette	flatware	floral motif on upper surface, stamped "X" on under surface
20634	1	RWE	hand-painted, late palette	flatware	floral motif on upper surface
20635	1	RWE	hand-painted, late palette	flatware	motif on upper surface
20636	1	RWE	hand-painted, late palette	flatware	floral motif on upper surface
20637	1	RWE	hand-painted, late palette	teacup	black rimline and motif on exterior surface
20638	1	RWE	hand-painted, late palette	hollowware	floral motif on exterior surface
20639	1	RWE	hand-painted, late palette	hollowware	motif on exterior surface
20640	1	RWE	hand-painted, late palette	flatware	floral motif on upper surface
20641	1	RWE	spatterware	teacup	blue and green motif on exterior surface, blue motif along rim on interior surface
20642	2	RWE	spatterware	hollowware	motif on exterior surface
20643	1	RWE	spatterware	hollowware	motif on exterior surface
20644	1	RWE	spatterware	hollowware	motif on exterior surface
20645	2	RWE	spatterware	saucer	motif on upper surface
20646	3	RWE	spatterware	saucer	motif on upper surface, raised footrim
20647	7	RWE	factory slip, cable	hollowware	two brown band near rim, cable on blue canvas on exterior surface
20648	2	RWE	factory slip, cable	hollowware	motif on exterior surface
20649	5	RWE	factory slip, cable	hollowware	motif on exterior surface, two horizontal brown line above carination
20650	1	creamware	factory slip, general	hollowware	exfoliated motif on exterior surface
20651	1	pearlware	factory slip, general	hollowware	motif on exterior surface
20652	1	RWE	factory slip, banded	hollowware	two horizontal band below edge, one green geometric rouletted motif under bands on exterior surface
20653	1	pearlware	transfer print, general	flatware	under surface exfoliated
20654	1	RWE	transfer print, general	saucer	motif on upper surface, under surface exfoliated
20655	1	RWE	transfer print, general	saucer	oval motif along rim on upper surface
20656	3	pearlware	transfer print, general	flatware	motif on upper surface, under surface exfoliated
20657	1	RWE	transfer print, general	hollowware	floral motif on interior and exterior surfaces
20658	1	RWE	transfer print, general	flatware	geometric motif on upper surface
20659	1	RWE	transfer print, general	hollowware	floral motif on interior and exterior surfaces
20660	1	RWE	transfer print, general	hollowware	motif on interior and exterior surfaces
20661	1	RWE	transfer print, general	flatware	floral motif on upper surface, scalloped rim
20662	1	RWE	transfer print, general	flatware	floral motif on upper surface
20663	1	RWE	transfer print, general	flatware	floral motif on upper surface

## Features Ceramic Artifact Inventory

### The Brady Site (AIGq-83)

Cat#	Qty	Ware	Motif	Form	Comments
20664	1	RWE	transfer print, general	flatware	motif on upper surface, under surface exfoliated
20665	3	RWE	transfer print, blue willow	plate, supper	motif on upper surface
20666	2	RWE	transfer print, olde blue	plate, supper	motif on upper surface
20707	1	RWE	undecorated	hollowware	
20708	7	RWE	undecorated	teacup	
20709	7	pearlware	undecorated	flatware	folded footrim
20710	3	RWE	undecorated	flatware	folded footrim
20711	1	RWE	undecorated	flatware	double folded footrim
20712	1	RWE	undecorated	flatware	raised footrim
20713	2	unidentifiable	undecorated	flatware	raised footrim
20714	4	RWE	undecorated	hollowware	rounded footing fragments
20715	10	creamware	undecorated	unidentifiable	
20716	11	pearlware	undecorated	unidentifiable	
20717	78	RWE	undecorated	unidentifiable	
20718	14	unidentifiable	undecorated	unidentifiable	
<b>Layer Sub-total -</b>		<b>285</b>			
<b>Quadrant Sub-total -</b>		<b>285</b>			
<b>Feature Sub-total -</b>		<b>894</b>			
<b>Feature: 2</b>					
<b>Quadrant: NE1/2</b>					
<b>Layer: 2</b>					
20756	2	pearlware	hand-painted, monochrome	bowl, general	floral motif on exterior surface, 2 mend to one
20757	1	pearlware	hand-painted, monochrome	hollowware	motif on exterior surface
20758	6	pearlware	undecorated	flatware	folded footrim, 6 mend to 1
20759	3	RWE	undecorated	unidentifiable	
<b>Layer Sub-total -</b>		<b>12</b>			
<b>Feature: 2</b>					
<b>Quadrant: NE1/2</b>					
<b>Layer: 1</b>					
20738	1	red earthenware, coarse	glazed	hollowware	motif on exterior surface, interior surface exfoliated
20739	1	pearlware	undecorated	teacup	
20740	1	pearlware	hand-painted, monochrome	hollowware	floral motif on exterior surface
20741	1	pearlware	hand-painted, monochrome	flatware	motif on upper surface
20742	2	unidentifiable	hand-painted, monochrome	hollowware	floral motif on exterior surface
20743	1	pearlware	spatterware	hollowware	motif on exterior surface
20744	1	pearlware	transfer print, general	flatware	motif on upper surface
20745	1	RWE	transfer print, general	flatware	motif on upper surface
<b>Layer Sub-total -</b>		<b>9</b>			
<b>Quadrant Sub-total -</b>		<b>21</b>			

## Features Ceramic Artifact Inventory

### The Brady Site (AIGq-83)

Cat#	Qty	Ware	Motif	Form	Comments
<b>Feature: 2</b>					
<b>Quadrant: SW1/2</b>					
<b>Layer: Fill</b>					
20733	1	pearlware	hand-painted, monochrome	saucer	motif on upper surface
20734	1	pearlware	transfer print, general	flatware	motif on upper surface
20735	1	unidentifiable	undecorated	unidentifiable	
<b>Layer Sub-total -</b>		<b>3</b>			
<b>Quadrant Sub-total -</b>		<b>3</b>			
<b>Feature Sub-total -</b>		<b>24</b>			
<b>Feature: 3</b>					
<b>Quadrant: E1/2</b>					
<b>Layer: Fill</b>					
20763	1	jackfield	undecorated	hollowware	
20764	2	pearlware	hand-painted, monochrome	bowl, general	floral motif on exterior surface, 2 mend to 1
20765	1	RWE	hand-painted, monochrome	teacup	motif on lip, exterior surface exfoliated
20766	1	pearlware	hand-painted, monochrome	hollowware	motif on exterior surface
20767	1	unidentifiable	hand-painted, monochrome	hollowware	motif on exterior surface above carination
20768	2	pearlware	undecorated	hollowware	raised footring
20769	2	unidentifiable	undecorated	flatware	raised footrim, 2 mend to 1
<b>Layer Sub-total -</b>		<b>10</b>			
<b>Quadrant Sub-total -</b>		<b>10</b>			
<b>Feature: 3</b>					
<b>Quadrant: W1/2</b>					
<b>Layer: Fill</b>					
20777	1	pearlware	hand-painted, monochrome	hollowware	rimline on exterior surface
20778	1	pearlware	hand-painted, monochrome	bowl, general	floral motif on exterior surface
20779	1	unidentifiable	unidentified	hollowware	motif above carination on exterior surface
20780	2	unidentifiable	undecorated	saucer	
20781	2	creamware	undecorated	unidentifiable	
20782	1	pearlware	undecorated	unidentifiable	
<b>Layer Sub-total -</b>		<b>8</b>			
<b>Quadrant Sub-total -</b>		<b>8</b>			
<b>Feature Sub-total -</b>		<b>18</b>			
<b>Feature: 4</b>					
<b>Quadrant: N1/2</b>					
<b>Layer: Fill</b>					
20789	8	creamware	undecorated	bowl, general	8 mend to 1
<b>Layer Sub-total -</b>		<b>8</b>			
<b>Quadrant Sub-total -</b>		<b>8</b>			

## Features Ceramic Artifact Inventory

The Brady Site (AlGq-83)

---

Cat#	Qty	Ware	Motif	Form	Comments
<b>Feature:</b> 4					
<b>Quadrant:</b> S1/2					
<b>Layer:</b> Fill					
20790	1	creamware	undecorated	hollowware	
20791	1	creamware	undecorated	unidentifiable	
<b>Layer Sub-total -</b>		<b>2</b>			
<b>Quadrant Sub-total -</b>		<b>2</b>			
<b>Feature Sub-total -</b>		<b>10</b>			
<b>Grandtotal -</b>		<b>946</b>			

---

## Plough Zone Non-ceramic Artifact Inventory

The Brady Site (AIGq-83)

Cat#	Qty	Type	Material	Comments
<b>Unit:</b> 465N-289E				
<b>Layer:</b> Ploughzone				
465	1	container, liquor	glass	black glass fragment, platina covered
466	9	window glass	glass	
467	12	unidentified	glass	
468	1	unidentified	ceramic	stoneware, salt-glazed exterior surface, brown slipped interior surface
469	1	faunal, mammal	bone	adult pig molar
470	15	faunal, mammal	bone	
471	1	faunal, mammal	bone	digested bone fragment
472	3	faunal, avian	bone	
473	13	faunal, mammal	bone	calcined bone fragments
474	6	scrap	metal, ferrous	
475	1	nail, hand-wrought	metal, ferrous	
476	4	nail, machine cut	metal, ferrous	
<b>Layer Sub-total -</b>		67		
<b>Unit Sub-total -</b>		67		
<b>Unit:</b> 465N-290E				
<b>Layer:</b> Ploughzone				
500	1	container, liquor	glass	black glass fragment
501	8	window glass	glass	
502	4	unidentified	Glass	
503	1	smoking pipe	white ball clay	
504	6	scrap	metal, ferrous	
505	3	nail, machine cut	metal, ferrous	
506	1	faunal, mammal	bone	cattle molar
507	2	faunal, mammal	bone	teeth fragment
508	1	faunal, mammal	bone	bleached pig's proximal epiphysis of distal phalanx
509	1	faunal, mammal	bone	left maxila fragment
510	9	faunal, mammal	bone	calcined bone fragments
511	34	faunal, mammal	bone	unmodified bone fragments
512	1	faunal, fish	bone	fish left preoperculum fragment
<b>Layer Sub-total -</b>		72		
<b>Unit Sub-total -</b>		72		
<b>Unit:</b> 465N-291E				
<b>Layer:</b> Ploughzone				
542	2	container, liquor	glass	black glass fragments
543	7	window glass	glass	
544	9	unidentified	glass	
545	1	file	metal, ferrous	flat file
546	1	unidentified	metal, ferrous	thick triangular metal sheet with two holes on two corners
547	5	scrap	metal, ferrous	
548	2	nail, hand-wrought	metal, ferrous	
549	5	nail, machine cut	metal, ferrous	
550	1	faunal, mammal	bone	sheep/goat molar
551	7	faunal, mammal	bone	calcined bone fragments



## Plough Zone Non-ceramic Artifact Inventory

### The Brady Site (AIGq-83)

Cat#	Qty	Type	Material	Comments
552	20	faunal, mammal	bone	unmodified bone fragments
553	1	faunal, avian	bone	cranial fragment
554	1	smoking pipe	white ball clay	
555	1	smoking pipe	white ball clay	
<i>Layer Sub-total -</i>		63		
<i>Unit Sub-total -</i>		63		
<b>Unit:</b> 465N-292E				
<b>Layer:</b> Ploughzone				
583	6	window glass	glass	
584	4	unidentified	glass	
585	1	horse shoe nail	metal, ferrous	
586	6	scrap	metal, ferrous	
587	4	nail, machine cut	metal, ferrous	
588	3	faunal, mammal	bone	pig lower first molar, 3 mend to 1
589	3	faunal, mammal	bone	tooth fragments
590	2	faunal, mammal	bone	left ulna, 2 mend to 1
591	2	faunal, mammal	bone	carnivore gnawing
592	15	faunal, mammal	bone	unmodified bone fragments
593	4	faunal, mammal	bone	charred bone fragments
594	9	faunal, mammal	bone	calcined bone fragments
595	2	cutlery, handle	bone	2 mend to 1
<i>Layer Sub-total -</i>		61		
<i>Unit Sub-total -</i>		61		
<b>Unit:</b> 465N-293E				
<b>Layer:</b> Ploughzone				
631	12	window glass	glass	
632	2	unidentified	glass	
633	3	smoking pipe	white ball clay	
634	1	smoking pipe	white ball clay	ribbed bowl fragment
635	2	faunal, mammal	bone	digested bone fragment
636	1	faunal, mammal	bone	charred bone fragment with carnivore gnawing
637	13	faunal, mammal	bone	calcined bone fragment
638	27	faunal, mammal	bone	unmodified bone fragment
639	1	faunal, avian	bone	juvenile bird bone fragment
640	1	faunal, reptile	bone	
641	1	nail, machine cut	metal, iron	
642	2	nail, machine cut	metal, ferrous	
643	2	scrap	metal, ferrous	
644	1	unidentified	metal, ferrous	thick metal rectangle with two nail holes
645	1	screw	metal, ferrous	
<i>Layer Sub-total -</i>		70		
<i>Unit Sub-total -</i>		70		
<b>Unit:</b> 465N-294E				
<b>Layer:</b> Ploughzone				
681	7	window glass	glass	
682	1	container, unidentifiable	glass	dark brown glass fragment

## Plough Zone Non-ceramic Artifact Inventory

### The Brady Site (AIGq-83)

Cat#	Qty	Type	Material	Comments
683	1	unidentified	Glass	colourless glass fragment
684	2	unidentified	glass	
685	2	unidentified	metal, ferrous	thick metal sheets
686	2	scrap	metal, ferrous	
687	9	nail, machine cut	metal, ferrous	
688	1	nail, hand-wrought	metal, ferrous	
689	1	faunal, mammal	bone	pig canine fragment
690	2	faunal, mammal	bone	cattle incisor, 2 mend to 1
691	9	faunal, mammal	bone	calcined bone fragments
692	11	faunal, mammal	bone	unmodified bone fragment
693	1	smoking pipe	white ball clay	embossed vertical lines on exterior surface
694	1	smoking pipe	white ball clay	
695	1	button	metal, cuprous	one piece button with metal loop exfoliated
<b>Layer Sub-total -</b>		51		
<b>Unit Sub-total -</b>		51		
<b>Unit:</b>	465N-295E			
<b>Layer:</b>	Ploughzone			
728	5	window glass	glass	
729	3	scrap	metal, ferrous	
730	1	wire	metal, ferrous	
731	2	horse shoe nail	metal, ferrous	
732	4	nail, hand-wrought	metal, ferrous	
733	4	nail, machine cut	metal, ferrous	
734	1	nail, wire	metal, ferrous	
735	2	faunal, mammal	bone	pig teeth fragment
736	3	faunal, mammal	bone	carnivore gnawing
737	15	faunal, mammal	bone	unmodified bone fragment
738	8	faunal, mammal	bone	calcined bone fragment
739	7	faunal, mammal	bone	charred bone fragment
741	1	smoking pipe	white ball clay	bowl fragment with incised line and spur present
742	1	smoking pipe	white ball clay	
<b>Layer Sub-total -</b>		57		
<b>Unit Sub-total -</b>		57		
<b>Unit:</b>	465N-296E			
<b>Layer:</b>	Ploughzone			
770	4	window glass	glass	
771	1	unidentified	glass	
772	1	container, unidentifiable	ceramic	stoneware, salt-glazed exterior surface, brown slip on interior surface
773	1	smoking pipe	white ball clay	
774	1	smoking pipe	white ball clay	ribbed motif on exterior surface
775	1	smoking pipe	white ball clay	
776	1	pot	metal, ferrous	cast iron rim fragment with hole for hanging
777	1	pot	metal, ferrous	cast iron pot body with an embossed line
778	1	scrap	metal, ferrous	
779	1	horse shoe nail	metal, ferrous	
780	3	nail, hand-wrought	metal, ferrous	

## Plough Zone Non-ceramic Artifact Inventory

### The Brady Site (AIGq-83)

Cat#	Qty	Type	Material	Comments
781	3	nail, machine cut	metal, ferrous	
782	1	faunal, mammal	bone	sheep/goat tooth
783	1	faunal, mammal	bone	medial phalanx of a medium sized mammal
784	16	faunal, mammal	bone	unmodified bone fragment
785	2	faunal, mammal	bone	charred bone fragment
786	4	faunal, mammal	bone	calcined bone fragment
<b>Layer Sub-total -</b>		43		
<b>Unit Sub-total -</b>		43		
<b>Unit:</b>		465N-297E		
<b>Layer:</b>		Ploughzone		
814	5	window glass	glass	
815	2	unidentified	glass	
816	1	smoking pipe	white ball clay	ribbed exterior surface
817	1	smoking pipe	white ball clay	
818	1	tack	metal, cuprous	
819	2	scrap	metal, ferrous	
820	4	nail, hand-wrought	metal, ferrous	
821	1	nail, machine cut	metal, ferrous	
822	1	faunal, mammal	bone	pig molar fragment
823	2	faunal, mammal	bone	tooth fragment
824	8	faunal, mammal	bone	unmodified bone fragment
825	1	faunal, avian	bone	left proximal portion of a chicken scapula
<b>Layer Sub-total -</b>		29		
<b>Unit Sub-total -</b>		29		
<b>Unit:</b>		466N-287E		
<b>Layer:</b>		Ploughzone		
843	2	window glass	glass	
844	3	unidentified	glass	
845	2	faunal, mammal	bone	pig premolars
846	1	faunal, mammal	bone	charred pig lower incisor
847	1	faunal, mammal	bone	sheep/goat left calcaneus
848	1	faunal, mammal	bone	cattle medial phalanx
849	1	faunal, mammal	bone	cattle distal phalanx
850	1	faunal, mammal	bone	cleaved bone fragment
851	1	faunal, mammal	bone	sawn bone fragment
852	1	faunal, mammal	bone	calcined bone fragment
853	12	faunal, mammal	bone	unmodified bone fragment
854	11	scrap	metal, ferrous	
855	1	unidentified	metal, ferrous	with one folded metal rim edge
856	1	nail, hand-wrought	metal, ferrous	
857	2	nail, machine cut	metal, ferrous	
<b>Layer Sub-total -</b>		41		
<b>Unit Sub-total -</b>		41		
<b>Unit:</b>		466N-288E		
<b>Layer:</b>		Ploughzone		
878	1	container, liquor	glass	dark brown glass fragment

## Plough Zone Non-ceramic Artifact Inventory

The Brady Site (AIGq-83)

Cat#	Qty	Type	Material	Comments
879	7	window glass	glass	
880	5	unidentified	glass	
881	1	metal hook	metal, ferrous	
882	3	nail, hand-wrought	metal, ferrous	
883	1	nail, wire	metal, ferrous	
884	2	faunal, mammal	bone	pig tooth fragment
885	1	faunal, mammal	bone	cranial fragment of a small mammal
886	1	faunal, mammal	bone	sawn bone fragment
887	15	faunal, mammal	bone	unmodified bone fragment
888	1	faunal, mammal	bone	charred bone fragment
889	4	faunal, mammal	bone	calcined bone fragment
890	1	smoking pipe	white ball clay	
<b>Layer Sub-total -</b>		43		
<b>Unit Sub-total -</b>		43		
<b>Unit:</b>		466N-289E		
<b>Layer:</b>		Ploughzone		
910	5	window glass	glass	
911	2	unidentified	glass	
912	1	container, unidentifiable	ceramic	salt-glazed stoneware exterior surface, brown glaze on interior surface
913	1	button	metal, composite	one piece flat metal button with a broken shank and stamped letters on the back
914	1	faunal, mammal	ivory	pig canine fragment
915	1	faunal, mammal	bone	sheep/goat, anterior axis fragment
916	1	faunal, mammal	bone	pig medial phalanx
917	1	faunal, mammal	bone	cranial fragment
918	1	faunal, mammal	bone	carnivore gnawing
919	7	faunal, mammal	bone	unmodified bone fragment
920	1	faunal, mammal	bone	calcined bone fragment
921	14	scrap	metal, ferrous	
922	1	nail, hand-wrought	metal, ferrous	
923	2	nail, machine cut	metal, ferrous	
<b>Layer Sub-total -</b>		39		
<b>Unit Sub-total -</b>		39		
<b>Unit:</b>		466N-290E		
<b>Layer:</b>		Ploughzone		
951	4	container, liquor	glass	black glass fragment
952	2	unidentified	glass	light green glass fragment
953	13	window glass	glass	
954	12	unidentified	glass	
955	1	faunal, mammal	ivory	small carnivore canine
956	1	faunal, mammal	ivory	male pig tusk fragment
957	1	faunal, mammal	ivory	cattle tooth fragment
958	4	faunal, mammal	ivory	tooth fragment
959	1	faunal, mammal	bone	cranial fragment
960	2	faunal, mammal	bone	distal horse metapodial fragment, 2 mend to 1
961	1	faunal, mammal	bone	carnivore gnawing

## Plough Zone Non-ceramic Artifact Inventory

### The Brady Site (AIGq-83)

Cat#	Qty	Type	Material	Comments
962	6	faunal, mammal	bone	unmodified bone fragments
963	7	faunal, mammal	bone	calcined bone fragments
964	2	faunal, fish	bone	unmodified bone fragments
965	8	scrap	metal, ferrous	
966	1	horse shoe nail	metal, ferrous	
967	5	nail, hand-wrought	metal, ferrous	
968	4	nail, machine cut	metal, ferrous	
<b>Layer Sub-total -</b>		75		
<b>Unit Sub-total -</b>		75		
<b>Unit:</b>	466N-291E			
<b>Layer:</b>	Ploughzone			
1012	2	container, liquor	glass	dark green glass fragments
1013	10	window glass	glass	
1014	5	unidentified	glass	
1015	1	button	bone	flat backed button with three ringlets
1016	1	smoking pipe	white ball clay	ribbed bowl fragment
1017	1	smoking pipe	white ball clay	
1018	2	faunal, mammal	ivory	pig incisor fragments
1019	1	faunal, mammal	ivory	pig tusk fragment
1020	1	faunal, mammal	bone	pig molar
1021	7	faunal, mammal	bone	calcined bone fragment
1022	15	faunal, mammal	bone	unmodified bone fragments
1023	1	faunal, fish	bone	unmodified bone fragment
1024	7	scrap	metal, ferrous	
1025	1	unidentified	metal, ferrous	cylindrical shank forming a T
1026	1	unidentified	metal, ferrous	semi circular metal fragment with one tapered edge
1027	3	nail, hand-wrought	metal, ferrous	
1028	4	nail, machine cut	metal, ferrous	
<b>Layer Sub-total -</b>		63		
<b>Unit Sub-total -</b>		63		
<b>Unit:</b>	466N-292E			
<b>Layer:</b>	Ploughzone			
1066	1	container, liquor	glass	black glass fragment with platination
1067	15	window glass	glass	
1068	11	unidentified	glass	
1069	2	smoking pipe	white ball clay	
1070	2	smoking pipe	white ball clay	
1071	1	spoon, other	metal, composite	metal handle with shoulder, copper matrix and tin plating
1072	1	pot	metal, ferrous	cast iron pot fragment
1073	5	scrap	metal, ferrous	
1074	2	bolt	metal, ferrous	
1075	3	nail, hand-wrought	metal, ferrous	
1076	4	nail, machine cut	metal, ferrous	
1077	3	faunal, mammal	ivory	pig molars
1078	3	faunal, mammal	ivory	sheep/goat molar
1079	4	faunal, mammal	ivory	teeth fragment
1080	1	faunal, mammal	bone	distal portion of Sciuridae left humerus

## Plough Zone Non-ceramic Artifact Inventory

### The Brady Site (AIGq-83)

Cat#	Qty	Type	Material	Comments
1081	6	faunal, mammal	bone	charred bone fragment
1082	16	faunal, mammal	bone	calcined bone fragment
1083	16	faunal, mammal	bone	unmodified bone fragment
<b>Layer Sub-total -</b>		96		
<b>Unit Sub-total -</b>		96		
<b>Unit:</b> 466N-293E				
<b>Layer:</b> Ploughzone				
1119	1	container, liquor	glass	black glass fragment
1120	2	unidentified	glass	platina covered
1121	6	window glass	glass	
1122	4	unidentified	glass	
1123	2	faunal, mammal	ivory	charred pig deciduous molar
1124	2	faunal, mammal	ivory	male pig tusk fragments
1125	2	faunal, mammal	ivory	teeth fragment
1126	21	faunal, mammal	bone	calcined bone fragment
1127	22	faunal, mammal	bone	unmodified bone fragment
1128	1	unidentified	slag	
1129	1	pot	metal, ferrous	cast iron pot rim
1130	7	scrap	metal, ferrous	
1131	4	nail, hand-wrought	metal, ferrous	
1132	6	nail, machine cut	metal, ferrous	
<b>Layer Sub-total -</b>		81		
<b>Unit Sub-total -</b>		81		
<b>Unit:</b> 466N-294E				
<b>Layer:</b> Ploughzone				
1171	1	container, liquor	glass	black glass fragment
1172	10	window glass	glass	
1173	5	unidentified	glass	
1174	1	container, unidentifiable	ceramic	stoneware, yellow salt-glazed exterior surface, black slip on interior surface
1175	1	button	shell	exfoliated four ringlet button
1176	1	button	metal, composite	one piece, flat disc button with alpha shaped shank "IMPERIAL STANDARD" stamped on back
1177	1	smoking pipe	white ball clay	
1178	3	faunal, mammal	ivory	pig teeth fragments
1179	7	faunal, mammal	ivory	teeth fragments
1180	2	faunal, mammal	bone	carnivore gnawing
1181	5	faunal, mammal	bone	charred bone fragment
1182	7	faunal, mammal	bone	calcined bone fragment
1183	13	faunal, mammal	bone	unmodified bone fragments
1184	1	faunal, avian	egg shell	
1185	2	wire	metal, ferrous	
1186	8	scrap	metal, ferrous	
1187	4	nail, hand-wrought	metal, ferrous	
1188	4	nail, machine cut	metal, ferrous	
<b>Layer Sub-total -</b>		76		
<b>Unit Sub-total -</b>		76		

## Plough Zone Non-ceramic Artifact Inventory

### The Brady Site (AIGq-83)

Cat#	Qty	Type	Material	Comments
<b>Unit:</b> 466N-295E				
<b>Layer:</b> Ploughzone				
1218	5	window glass	glass	
1219	10	unidentified	glass	
1220	1	chamber pot	ceramic	yellowware body fragment
1221	1	smoking pipe	white ball clay	decorated stem and bowl junction fragment with spur present
1222	1	smoking pipe	white ball clay	decorated bowl fragment
1223	3	smoking pipe	white ball clay	
1224	2	smoking pipe	white ball clay	
1225	6	faunal, mammal	ivory	pig teeth fragments
1226	1	faunal, mammal	ivory	teeth fragment
1227	3	faunal, mammal	bone	charred bone fragment
1228	1	faunal, mammal	bone	calcined bone fragment
1229	12	faunal, mammal	bone	unmodified bone fragment
1230	5	scrap	metal, ferrous	
1231	2	nail, hand-wrought	metal, ferrous	
1232	1	nail, machine cut	metal, ferrous	
<b>Layer Sub-total -</b>		54		
<b>Unit Sub-total -</b>		54		
<b>Unit:</b> 466N-296E				
<b>Layer:</b> Ploughzone				
1259	4	window glass	glass	
1260	5	unidentified	glass	
1261	1	smoking pipe	white ball clay	decorated stem and bowl juncture with spur present
1262	1	smoking pipe	white ball clay	spur present
1263	2	smoking pipe	white ball clay	
1264	1	scrap	metal, ferrous	
1265	2	nail, hand-wrought	metal, ferrous	
1266	3	nail, machine cut	metal, ferrous	
1267	1	faunal, mammal	bone	charred bone fragment
1268	6	faunal, mammal	bone	calcined bone fragments
1269	11	faunal, mammal	bone	unmodified bone fragments
<b>Layer Sub-total -</b>		37		
<b>Unit Sub-total -</b>		37		
<b>Unit:</b> 466N-297E				
<b>Layer:</b> Ploughzone				
1286	1	container, unidentifiable	glass	colourless glass fragment
1287	3	window glass	glass	
1288	4	unidentified	glass	
1289	1	smoking pipe	white ball clay	
1290	1	faunal, mammal	ivory	pig tusk fragment
1291	11	faunal, mammal	bone	unmodified bone fragments
1292	3	faunal, mammal	bone	calcined bone fragments
1293	1	chain link	metal, ferrous	
1294	2	scrap	metal, ferrous	

## Plough Zone Non-ceramic Artifact Inventory

### The Brady Site (AIGq-83)

Cat#	Qty	Type	Material	Comments
1295	1	nail, hand-wrought	metal, ferrous	
<i>Layer Sub-total -</i>		28		
<i>Unit Sub-total -</i>		28		
<b>Unit:</b> 467N-287E				
<b>Layer:</b> Ploughzone				
1310	8	window glass	glass	
1311	2	window glass	glass	crizzling in glass
1312	3	unidentified	glass	
1313	1	smoking pipe	white ball clay	ribbing on exterior surface of bowl
1314	4	faunal, mammal	ivory	pig teeth
1315	1	faunal, mammal	bone	rib fragment
1316	1	faunal, mammal	bone	sawn bone fragment
1317	3	faunal, mammal	bakelite	calcined bone fragments
1318	12	faunal, mammal	bone	unmodified bone fragments
1319	1	faunal, avian	egg shell	
1320	1	fork	metal, ferrous	fork tip with two tines
1321	1	scrap	metal, ferrous	
1322	1	nail, hand-wrought	metal, ferrous	
1323	2	nail, machine cut	metal, ferrous	
<i>Layer Sub-total -</i>		41		
<i>Unit Sub-total -</i>		41		
<b>Unit:</b> 467N-288E				
<b>Layer:</b> Ploughzone				
1347	6	window glass	glass	
1348	12	unidentified	glass	
1349	1	smoking pipe	white ball clay	
1350	2	faunal, mammal	ivory	pig teeth
1351	1	faunal, mammal	bone	right proximal sheep/goat radius
1352	2	faunal, mammal	bone	calcined bone fragments
1353	8	faunal, mammal	bone	unmodified bone fragments
1354	6	scrap	metal, ferrous	
1355	1	nail, hand-wrought	metal, ferrous	
1356	2	nail, machine cut	metal, ferrous	
<i>Layer Sub-total -</i>		41		
<i>Unit Sub-total -</i>		41		
<b>Unit:</b> 467N-289E				
<b>Layer:</b> Ploughzone				
1387	1	container, unidentifiable	glass	olive green glass fragment
1388	1	container, unidentifiable	glass	brown glass fragment
1389	10	window glass	glass	
1390	6	unidentified	glass	
1391	1	smoking pipe	white ball clay	yellow glazed
1392	4	faunal, mammal	ivory	pig teeth fragment
1393	1	faunal, mammal	ivory	bovidae teeth fragment
1394	1	faunal, mammal	bone	rib fragment
1395	8	faunal, mammal	bone	unmodified bone fragment



## Plough Zone Non-ceramic Artifact Inventory

### The Brady Site (AIGq-83)

Cat#	Qty	Type	Material	Comments
1396	1	faunal, mammal	bone	calcined bone fragment
1397	1	faunal, fish	bone	fish vertebrae
1398	1	container, unidentifiable	metal, ferrous	thin metal fragment folded on wire
1399	7	scrap	metal, ferrous	
1400	1	nail, hand-wrought	metal, ferrous	
<b>Layer Sub-total -</b>		44		
<b>Unit Sub-total -</b>		44		
<b>Unit:</b>	467N-290E			
<b>Layer:</b>	Ploughzone			
1435	1	container, unidentifiable	glass	olive green glass
1436	2	container, unidentifiable	glass	brown glass fragment
1437	11	window glass	glass	
1438	7	unidentified	glass	
1439	1	smoking pipe	white ball clay	ribbed bowl fragment
1440	1	smoking pipe	white ball clay	
1441	1	smoking pipe	white ball clay	
1442	1	faunal, mammal	ivory	pig upper molar
1443	1	faunal, mammal	bone	auditory bulla fragment
1444	1	faunal, mammal	bone	rodent gnawing
1445	16	faunal, mammal	bone	unmodified bone fragments
1446	14	faunal, mammal	bone	calcined bone fragments
1447	1	faunal, shell	shell	bivalve fragment
1448	11	scrap	metal, ferrous	
1449	1	fork	metal, ferrous	three tined fork shank and shoulder
1450	1	file	metal, ferrous	triangular file tip
1451	1	file	metal, ferrous	flat file blade fragment
1452	1	container, unidentifiable	metal, ferrous	wired rim fragment
1453	3	nail, hand-wrought	metal, ferrous	
1454	3	nail, machine cut	metal, ferrous	
<b>Layer Sub-total -</b>		79		
<b>Unit Sub-total -</b>		79		
<b>Unit:</b>	467N-291E			
<b>Layer:</b>	Ploughzone			
1480	1	container, liquor	glass	black glass fragment
1481	1	container, unidentifiable	glass	light green glass
1482	7	window glass	glass	
1483	2	unidentified	glass	
1484	1	container, unidentifiable	ceramic	stoneware, glazed interior and exterior surfaces
1485	1	smoking pipe	white ball clay	ribbed bowl fragment
1486	2	smoking pipe	white ball clay	
1487	2	faunal, mammal	ivory	pig teeth fragment
1488	1	faunal, mammal	bone	sheep/goat vestigial fibula
1489	7	faunal, mammal	bone	unmodified bone fragment
1490	4	faunal, mammal	bone	calcined bone fragments
1491	4	scrap	metal, ferrous	
1492	1	nail, hand-wrought	metal, ferrous	

## Plough Zone Non-ceramic Artifact Inventory

The Brady Site (AIGq-83)

Cat#	Qty	Type	Material	Comments
<i>Layer Sub-total -</i>		34		
<i>Unit Sub-total -</i>		34		
<b>Unit:</b>	467N-292E			
<b>Layer:</b>	Ploughzone			
1544	1	container, unidentifiable	glass	brown glass fragment
1545	22	window glass	glass	
1546	9	unidentified	glass	
1547	1	container, unidentifiable	ceramic	stoneware glazed exterior surface, brown slip on interior surface
1548	1	smoking pipe	white ball clay	
1549	1	faunal, mammal	ivory	male pig tusk fragment
1550	7	faunal, mammal	ivory	pig teeth fragments
1551	23	faunal, mammal	bone	calcined bone fragment
1552	2	faunal, mammal	bone	carpal fragments
1553	21	faunal, mammal	bone	unmodified bone fragments
1554	1	unidentified	metal, ferrous	tapered metal sheet with two nail holes on centre
1555	6	unidentified	metal, ferrous	
1556	2	nail, hand-wrought	metal, ferrous	
1557	5	nail, machine cut	metal, ferrous	
1558	1	nail, wire	metal, ferrous	
<i>Layer Sub-total -</i>		103		
<i>Unit Sub-total -</i>		103		
<b>Unit:</b>	467N-293E			
<b>Layer:</b>	Ploughzone			
1602	1	container, unidentifiable	glass	dark brown blob finish
1603	1	unidentified	glass	dark brown glass fragment
1604	2	unidentified	glass	olive green glass fragments
1605	1	unidentified	glass	colourless glass fragment
1606	12	window glass	glass	
1607	11	unidentified	glass	
1608	1	button	plastic	black round lip button with four ringlets
1609	1	smoking pipe	white ball clay	
1610	1	smoking pipe	white ball clay	
1611	2	container, unidentifiable	ceramic	stoneware, glazed exterior surface, slip on interior surface
1612	4	faunal, mammal	ivory	pig teeth fragments
1613	10	faunal, mammal	bone	digested bone fragments
1614	13	faunal, mammal	bone	calcined bone fragments
1615	25	faunal, mammal	bone	unmodified bone fragments
1616	1	faunal, avian	shell	
1617	1	pot	metal, ferrous	banded cast iron pot neck fragment
1618	1	unidentified	metal, ferrous	long thick metal band with a rectangular cross section
1619	6	scrap	metal, ferrous	
1620	5	nail, hand-wrought	metal, ferrous	
1621	8	nail, machine cut	metal, ferrous	
1622	2	horse shoe nail	metal, ferrous	
<i>Layer Sub-total -</i>		109		

## Plough Zone Non-ceramic Artifact Inventory

The Brady Site (AIGq-83)

Cat#	Qty	Type	Material	Comments
<b>Unit Sub-total -</b>		109		
<b>Unit:</b>	467N-294E			
<b>Layer:</b>	Ploughzone			
1655	1	container, unidentifiable	glass	black glass fragment
1656	14	window glass	glass	
1657	5	unidentified	glass	
1658	1	button	metal, cuprous	one piece flat disc button with an alpha shaped shank
1659	2	smoking pipe	white ball clay	ribbed bowl fragment
1660	1	smoking pipe	white ball clay	with spur present
1661	1	smoking pipe	white ball clay	
1662	4	faunal, mammal	ivory	teeth fragments
1663	13	faunal, mammal	bone	calcined bone fragments
1664	19	faunal, mammal	bone	unmodified bone fragment
1665	1	faunal, avian	bone	unmodified bone fragment
1666	1	faunal, unidentifiable	bone	snake vertebrae
1667	1	faunal, fish	bone	calcined fish vertebrae
1668	7	scrap	metal, ferrous	
1669	2	horse shoe nail	metal, ferrous	
1670	5	nail, hand-wrought	metal, ferrous	
1671	5	nail, machine cut	metal, ferrous	
<b>Layer Sub-total -</b>		83		
<b>Unit Sub-total -</b>		83		
<b>Unit:</b>	467N-295E			
<b>Layer:</b>	Ploughzone			
1713	1	container, unidentifiable	glass	olive green glass fragment
1714	2	unidentified	glass	colourless glass fragments
1715	10	window glass	glass	
1716	4	unidentified	glass	
1717	2	faunal, mammal	ivory	weathered teeth fragments
1718	11	faunal, mammal	bone	unmodified bone fragments
1719	6	faunal, mammal	bone	calcined bone fragments
1720	3	scrap	metal, ferrous	
1721	2	nail, hand-wrought	metal, ferrous	
1722	3	nail, machine cut	metal, ferrous	
<b>Layer Sub-total -</b>		44		
<b>Unit Sub-total -</b>		44		
<b>Unit:</b>	467N-296E			
<b>Layer:</b>	Ploughzone			
1753	6	window glass	glass	
1754	2	container, medicine	glass	light blue base fragment with chamfered body horizontal, open pontil mark on base
1755	3	unidentified	glass	
1756	1	smoking pipe	white ball clay	
1757	1	button	metal, ferrous	one piece flat disc button, with alpha shaped button shank
1758	2	faunal, mammal	ivory	teeth fragments
1759	4	faunal, mammal	bone	calcined bone fragments

## Plough Zone Non-ceramic Artifact Inventory

### The Brady Site (AIGq-83)

Cat#	Qty	Type	Material	Comments
1760	10	faunal, mammal	bone	unmodified bone fragment
1761	1	metal brace	metal, ferrous	
1762	5	scrap	metal, ferrous	
1763	1	unidentified	metal, ferrous	metal rod with both ends pressed into discs
1764	2	nail, hand-wrought	metal, ferrous	
1765	3	nail, machine cut	metal, ferrous	
<b>Layer Sub-total -</b>		41		
<b>Unit Sub-total -</b>		41		
<b>Unit:</b>		467N-297E		
<b>Layer:</b>		Ploughzone		
1787	1	unidentified	glass	colourless glass fragment
1788	4	window glass	glass	
1789	3	unidentified	glass	
1790	1	smoking pipe	white ball clay	
1791	1	flowerpot	clay	
1792	1	faunal, mammal	ivory	teeth fragment
1793	2	faunal, mammal	bone	calcined bone fragment
1794	11	faunal, mammal	bone	unmodified bone fragments
1795	3	nail, machine cut	metal, ferrous	
<b>Layer Sub-total -</b>		27		
<b>Unit Sub-total -</b>		27		
<b>Unit:</b>		468N-287E		
<b>Layer:</b>		Ploughzone		
1811	2	container, unidentifiable	glass	dark brown glass fragment
1812	1	container, medicine	glass	dark brown perscription finish
1813	3	window glass	glass	
1814	11	unidentified	glass	
1815	1	smoking pipe	white ball clay	spur present
1816	9	faunal, mammal	bone	unmodified bone fragment
1817	3	faunal, mammal	bone	calcined bone fragment
1818	1	pot	metal, ferrous	cast iron pot fragment
1819	1	scrap	metal, ferrous	
1820	1	nail, hand-wrought	metal, ferrous	
1821	2	nail, machine cut	metal, ferrous	
<b>Layer Sub-total -</b>		35		
<b>Unit Sub-total -</b>		35		
<b>Unit:</b>		468N-288E		
<b>Layer:</b>		Ploughzone		
1848	10	window glass	glass	
1849	2	unidentified	glass	
1850	1	smoking pipe	white ball clay	
1851	2	container, unidentifiable	ceramic	stoneware, salt-glazed exterior surface, brown slip on interior surface
1852	1	faunal, mammal	ivory	teeth fragment
1853	4	faunal, mammal	bone	calcined bone fragments
1854	21	faunal, mammal	bone	unmodified bone fragments

## Plough Zone Non-ceramic Artifact Inventory

### The Brady Site (AIGq-83)

Cat#	Qty	Type	Material	Comments
1855	1	faunal, avian	bone	
1856	2	nail, machine cut	metal, ferrous	
<i>Layer Sub-total -</i>		44		
<i>Unit Sub-total -</i>		44		
<b>Unit:</b>	468N-289E			
<b>Layer:</b>	Ploughzone			
1880	2	container, unidentifiable	glass	olive green glass fragment
1881	2	unidentified	glass	brown glass fragment
1882	9	window glass	glass	
1883	12	unidentified	glass	
1884	1	button	metal, cuprous	one piece flat button with embossed "SUPERFINE LONDON COLOUR"
1885	3	faunal, mammal	ivory	teeth fragment
1886	5	faunal, mammal	bone	calcined bone fragment
1887	7	faunal, mammal	bone	unmodified bone fragments
1888	12	scrap	metal, ferrous	
1889	1	nail, hand-wrought	metal, ferrous	
1890	2	nail, machine cut	metal, ferrous	
<i>Layer Sub-total -</i>		56		
<i>Unit Sub-total -</i>		56		
<b>Unit:</b>	468N-290E			
<b>Layer:</b>	Ploughzone			
1912	1	container, unidentifiable	glass	colbalt blue glass fragment
1913	8	window glass	glass	
1914	4	unidentified	glass	
1915	1	smoking pipe	white ball clay	
1916	6	faunal, mammal	ivory	pig teeth fragment
1917	6	faunal, mammal	bone	calcined bone fragment
1918	16	faunal, mammal	bone	unmodified bone fragment
1919	1	scrap	metal, ferrous	
1920	2	nail, hand-wrought	metal, ferrous	
1921	4	nail, machine cut	metal, ferrous	
<i>Layer Sub-total -</i>		49		
<i>Unit Sub-total -</i>		49		
<b>Unit:</b>	468N-291E			
<b>Layer:</b>	Ploughzone			
1948	1	container, unidentifiable	glass	brown glass fragment
1949	12	window glass	glass	
1950	2	unidentified	glass	
1951	1	container, unidentifiable	ceramic	stoneware, salt-glazed exterior surface, brown slip on interior surface
1952	1	smoking pipe	white ball clay	ribbed fragment
1953	1	smoking pipe	white ball clay	
1954	3	faunal, mammal	ivory	pig teeth fragments
1955	10	faunal, mammal	bone	calcined bone fragments
1956	1	faunal, mammal	bone	caudal vertebrae fragment

## Plough Zone Non-ceramic Artifact Inventory

### The Brady Site (AIGq-83)

Cat#	Qty	Type	Material	Comments
1957	13	faunal, mammal	bone	unmodified bone fragments
1958	1	faunal, avian	egg shell	
1959	4	scrap	metal, ferrous	
1960	1	unidentified	metal, composite	metal rod fragment, with one flattened and broken end
1961	3	nail, hand-wrought	metal, ferrous	
1962	1	nail, machine cut	metal, ferrous	
<b>Layer Sub-total -</b>		55		
<b>Unit Sub-total -</b>		55		
<b>Unit:</b>	468N-292E			
<b>Layer:</b>	Ploughzone			
1998	1	container, medicine	glass	dark brown finish fragment
1999	2	unidentified	glass	dark brown glass fragment
2000	15	window glass	glass	
2001	2	unidentified	glass	
2002	1	smoking pipe	white ball clay	ribbed bowl fragment
2003	1	smoking pipe	white ball clay	
2004	1	button	metal, composite	one piece metal button with broken shank, and stamping on back of button
2005	1	button	metal, composite	one piece button with stamped "ART" on reverse
2006	3	faunal, mammal	ivory	pig teeth fragment
2007	1	faunal, mammal	bone	right ilium
2008	13	faunal, mammal	bone	unmodified bone fragments
2009	11	faunal, mammal	bone	calcined bone fragments
2010	2	faunal, avian	egg shell	
2011	1	faunal, fish	bone	
2012	6	scrap	metal, ferrous	
2013	2	nail, hand-wrought	metal, ferrous	
2014	5	nail, machine cut	metal, ferrous	
<b>Layer Sub-total -</b>		68		
<b>Unit Sub-total -</b>		68		
<b>Unit:</b>	468N-293E			
<b>Layer:</b>	Ploughzone			
2051	14	window glass	glass	
2052	8	unidentified	glass	
2053	1	container, unidentifiable	ceramic	stoneware, salt-glazed exterior surface, brown slip on interior surface
2054	4	smoking pipe	white ball clay	
2055	1	smoking pipe	white ball clay	
2056	2	faunal, mammal	ivory	cattle teeth fragment
2057	1	faunal, mammal	bone	pig teeth fragment
2058	4	faunal, mammal	bone	calcined bone fragments
2059	1	faunal, mammal	bone	charred bone fragment
2060	8	faunal, mammal	bone	unmodified bone fragments
2061	4	scrap	metal, ferrous	
2062	1	horse shoe nail	metal, ferrous	
2063	7	nail, hand-wrought	metal, ferrous	
2064	2	nail, machine cut	metal, ferrous	

## Plough Zone Non-ceramic Artifact Inventory

The Brady Site (AIGq-83)

Cat#	Qty	Type	Material	Comments
2065	1	nail, wire	metal, ferrous	
<i>Layer Sub-total -</i>		59		
<i>Unit Sub-total -</i>		59		
<b>Unit:</b> 468N-294E				
<b>Layer:</b> Ploughzone				
2091	10	window glass	glass	
2092	8	unidentified	glass	
2093	1	container, unidentifiable	ceramic	stoneware, salt-glazed exterior surface, brown slip on interior surface
2094	1	container, unidentifiable	ceramic	stoneware, yellow salt-glaze exterior surface, black slip interior surface
2095	2	smoking pipe	white ball clay	ribbed bowl fragment
2096	1	smoking pipe	white ball clay	
2097	1	faunal, mammal	ivory	tooth fragment
2098	3	faunal, mammal	bone	calcined bone fragments
2099	14	faunal, mammal	bone	unmodified bone fragments
2100	1	faunal, shell	shell	bivalve fragment
2101	1	scrap	metal, ferrous	
2102	1	wire	metal, ferrous	
2103	6	nail, hand-wrought	metal, ferrous	
2104	4	nail, machine cut	metal, ferrous	
<i>Layer Sub-total -</i>		54		
<i>Unit Sub-total -</i>		54		
<b>Unit:</b> 468N-295E				
<b>Layer:</b> Ploughzone				
2132	11	window glass	glass	
2133	11	unidentified	glass	
2134	1	faunal, mammal	ivory	pig tooth fragment
2135	5	faunal, mammal	bone	calcined bone fragment
2136	12	faunal, mammal	bone	unmodified bone fragment
2137	1	faunal, avian	bone	left coracoid
2138	4	scrap	metal, ferrous	
2139	1	unidentified	metal, ferrous	thin rectangular metal sheet with two holes on both ends
2140	4	nail, hand-wrought	metal, ferrous	
2141	4	nail, machine cut	metal, ferrous	
2142	1	smoking pipe	white ball clay	
<i>Layer Sub-total -</i>		55		
<i>Unit Sub-total -</i>		55		
<b>Unit:</b> 468N-296E				
<b>Layer:</b> Ploughzone				
2164	9	window glass	glass	
2165	5	unidentified	glass	
2166	1	faunal, mammal	ivory	tooth fragment
2167	2	faunal, mammal	bone	calcined bone fragments
2168	13	faunal, mammal	bone	unmodified bone fragments
2169	3	scrap	metal, ferrous	

## Plough Zone Non-ceramic Artifact Inventory

### The Brady Site (AIGq-83)

Cat#	Qty	Type	Material	Comments
2170	3	nail, hand-wrought	metal, ferrous	
2171	2	nail, machine cut	metal, ferrous	
<i>Layer Sub-total -</i>		38		
<i>Unit Sub-total -</i>		38		
<b>Unit:</b> 468N-297E				
<b>Layer:</b> Ploughzone				
2192	2	container, liquor	glass	black glass fragment
2193	5	window glass	glass	
2194	4	unidentified	glass	
2195	1	smoking pipe	white ball clay	
2196	2	smoking pipe	white ball clay	
2197	1	faunal, mammal	ivory	tooth fragment
2198	6	faunal, mammal	bone	unmodified bone fragment
2199	1	faunal, avian	bone	proximal portion of right coracoid
2200	1	scrap	metal, ferrous	
2201	5	nail, hand-wrought	metal, ferrous	
2202	5	nail, wire	metal, ferrous	
<i>Layer Sub-total -</i>		33		
<i>Unit Sub-total -</i>		33		
<b>Unit:</b> 469N-287E				
<b>Layer:</b> Ploughzone				
2229	4	window glass	glass	
2230	3	unidentified	glass	
2231	1	metal eyelet	metal, cuprous	
2232	1	faunal, mammal	bone	calcined bone fragment
2233	6	faunal, mammal	bone	unmodified bone fragment
2234	2	nail, machine cut	metal, ferrous	
<i>Layer Sub-total -</i>		17		
<i>Unit Sub-total -</i>		17		
<b>Unit:</b> 469N-288E				
<b>Layer:</b> Ploughzone				
2259	1	container, unidentifiable	glass	olive green glass fragment
2260	2	container, unidentifiable	glass	light green glass fragment
2261	4	window glass	glass	
2262	3	unidentified	glass	
2263	3	faunal, mammal	bone	calcined bone fragment
2264	1	faunal, mammal	bone	charred bone fragment
2265	1	faunal, mammal	bone	sawn bone
2266	12	faunal, mammal	bone	unmodified bone fragment
2267	3	scrap	metal, ferrous	
2268	1	nail, hand-wrought	metal, ferrous	
2269	2	nail, machine cut	metal, ferrous	
<i>Layer Sub-total -</i>		33		
<i>Unit Sub-total -</i>		33		



## Plough Zone Non-ceramic Artifact Inventory

### The Brady Site (AIGq-83)

Cat#	Qty	Type	Material	Comments
<b>Unit:</b> 469N-289E				
<b>Layer:</b> Ploughzone				
2297	9	window glass	glass	
2298	3	unidentified	glass	
2299	1	smoking pipe	white ball clay	embossed line on bowl fragment
2300	1	roofing slate	slate	
2301	1	smoking pipe	white ball clay	
2302	2	faunal, mammal	ivory	pig teeth fragments
2303	2	faunal, mammal	ivory	sheep/goat premolar
2304	1	faunal, mammal	bone	calcined and cleaved bone fragment
2305	7	faunal, mammal	bone	calcined bone fragment
2306	10	faunal, mammal	bone	unmodified bone fragments
2307	3	scrap	metal, ferrous	
2308	1	tack	metal, ferrous	rectangular headed tack
2309	3	nail, hand-wrought	metal, ferrous	
2310	2	nail, machine cut	metal, ferrous	
<b>Layer Sub-total -</b>		46		
<b>Unit Sub-total -</b>		46		
<b>Unit:</b> 469N-291E				
<b>Layer:</b> Ploughzone				
2344	6	window glass	glass	
2345	5	unidentified	glass	
2346	1	faunal, mammal	ivory	pig incisor fragment
2347	2	faunal, mammal	ivory	tooth fragment
2348	13	faunal, mammal	bone	calcined bone fragments
2349	1	faunal, mammal	bone	carpel IV
2350	1	faunal, mammal	bone	rib fragment
2351	11	faunal, mammal	bone	unmodified bone fragments
2352	1	faunal, avian	bone	vertebrae fragment
2353	3	scrap	metal, ferrous	
2354	1	pot	metal, ferrous	cast iron pot rim fragment
2355	1	horse shoe nail	metal, ferrous	
2356	5	nail, hand-wrought	metal, ferrous	
2357	1	nail, machine cut	metal, ferrous	
<b>Layer Sub-total -</b>		52		
<b>Unit Sub-total -</b>		52		
<b>Unit:</b> 469N-292E				
<b>Layer:</b> Ploughzone				
2400	1	container, medicine	glass	colourless wide prescription finish
2401	3	container, unidentifiable	glass	brown glass fragments
2402	8	window glass	glass	
2403	13	unidentified	glass	
2404	2	smoking pipe	white ball clay	
2405	1	smoking pipe	white ball clay	
2406	1	container, unidentifiable	ceramic	stoneware, salt-glazed exterior surface, brown slip on interior surface

## Plough Zone Non-ceramic Artifact Inventory

### The Brady Site (AIGq-83)

Cat#	Qty	Type	Material	Comments
2407	1	container, unidentifiable	ceramic	orange slip on interior surface
2408	1	faunal, mammal	ivory	pig incisor
2409	1	faunal, mammal	ivory	pig teeth fragment
2410	12	faunal, mammal	bone	calcined bone fragment
2411	10	faunal, mammal	bone	unmodified bone fragment
2412	1	faunal, avian	bone	unmodified bone fragment
2413	1	faunal, avian	egg shell	
2414	1	button	metal, cuprous	one piece flat disc button with stamped letters at back "GILT EXTRA RICH . STANDD ." "T BLE . IRON .", shank not present
2415	9	scrap	metal, ferrous	
2416	5	nail, hand-wrought	metal, ferrous	
<b>Layer Sub-total -</b>		71		
<b>Unit Sub-total -</b>		71		
<b>Unit:</b>	469N-293E			
<b>Layer:</b>	Ploughzone			
2454	10	window glass	glass	
2455	9	unidentified	glass	
2456	2	smoking pipe	white ball clay	
2457	11	faunal, mammal	bone	calcined bone fragment
2458	18	faunal, mammal	bone	unmodified bone fragment
2459	1	faunal, avian	egg shell	
2460	2	scrap	metal, ferrous	
2461	1	tack	metal, ferrous	
2462	2	nail, hand-wrought	metal, ferrous	
2463	7	nail, machine cut	metal, ferrous	
<b>Layer Sub-total -</b>		63		
<b>Unit Sub-total -</b>		63		
<b>Unit:</b>	469N-294E			
<b>Layer:</b>	Ploughzone			
2490	10	window glass	glass	
2491	11	unidentified	glass	
2492	1	container, unidentifiable	ceramic	stoneware, salt-glazed exterior surface, brown slipped interior surface
2493	3	smoking pipe	white ball clay	
2494	1	smoking pipe	white ball clay	
2495	1	unidentified	indeterminate	
2496	1	faunal, mammal	ivory	pig upper first molar
2497	1	faunal, mammal	ivory	sheep/goat tooth fragment
2498	7	faunal, mammal	bone	calcined bone fragments
2499	3	faunal, mammal	bone	unmodified bone fragments
2500	4	scrap	metal, ferrous	
2501	4	nail, hand-wrought	metal, ferrous	
2502	2	nail, machine cut	metal, ferrous	
2503	1	screw	metal, ferrous	
<b>Layer Sub-total -</b>		50		
<b>Unit Sub-total -</b>		50		

## Plough Zone Non-ceramic Artifact Inventory

### The Brady Site (AIGq-83)

Cat#	Qty	Type	Material	Comments
<b>Unit:</b> 469N-295E				
<b>Layer:</b> Ploughzone				
2528	1	stemmed glass, drinking	glass	colourless foot fragment
2529	1	container, liquor	glass	black glass fragment
2530	2	window glass	glass	
2531	5	unidentified	glass	
2532	1	smoking pipe	white ball clay	ribbed bowl fragment
2533	1	smoking pipe	white ball clay	
2534	1	shell casing	metal, cuprous	
2535	8	faunal, mammal	bone	unmodified bone fragments
2536	6	faunal, mammal	bone	calcined bone fragments
2537	1	faunal, fish	bone	
2538	3	scrap	metal, ferrous	
2539	1	unidentified	metal, ferrous	metal rod with square cross section
2540	3	nail, hand-wrought	metal, ferrous	
2541	2	nail, machine cut	metal, ferrous	
<b>Layer Sub-total -</b>		36		
<b>Unit Sub-total -</b>		36		
<b>Unit:</b> 469N-296E				
<b>Layer:</b> Ploughzone				
2556	1	container, liquor	glass	
2557	5	window glass	glass	
2558	1	unidentified	glass	
2559	1	button	metal, cuprous	stamped motif on reverse surface, missing shank
2560	1	brick	clay	
2561	6	faunal, mammal	bone	calcined bone fragment
2562	4	faunal, mammal	bone	calcined bone fragment
2563	1	pot	metal, ferrous	
2564	1	scrap	metal, ferrous	
2565	3	nail, hand-wrought	metal, ferrous	
<b>Layer Sub-total -</b>		24		
<b>Unit Sub-total -</b>		24		
<b>Unit:</b> 469N-297E				
<b>Layer:</b> Ploughzone				
2586	2	window glass	glass	
2587	2	unidentified	glass	
2588	1	faunal, mammal	ivory	pig tooth fragment
2589	1	faunal, mammal	bone	unmodified bone fragment
2590	2	faunal, mammal	bone	calcined bone fragment
<b>Layer Sub-total -</b>		8		
<b>Unit Sub-total -</b>		8		
<b>Unit:</b> 470N-287E				
<b>Layer:</b> Ploughzone				
2609	3	window glass	glass	
2610	2	unidentified	glass	

## Plough Zone Non-ceramic Artifact Inventory

### The Brady Site (AIGq-83)

Cat#	Qty	Type	Material	Comments
2611	1	token	metal, cuprous	Broke, Halifax, Nova Scotia 'Halfpenny' 1814. Bust of Capt Broke /Britannia seated
2612	1	smoking pipe	white ball clay	
2613	3	faunal, mammal	bone	calcined bone fragment
2614	4	faunal, mammal	bone	unmodified bone fragments
2615	1	faunal, shell	shell	
2616	1	nail, machine cut	metal, ferrous	
<b>Layer Sub-total -</b>		16		
<b>Unit Sub-total -</b>		16		
<b>Unit:</b>		470N-288E		
<b>Layer:</b>		Ploughzone		
2643	2	window glass	glass	
2644	3	unidentified	glass	
2645	1	smoking pipe	white ball clay	
2646	1	smoking pipe	white ball clay	
2647	1	faunal, mammal	ivory	pig fourth upper premolar
2648	8	faunal, mammal	bone	calcined bone fragment
2649	11	faunal, mammal	bone	unmodified bone fragments
2650	1	nail, machine cut	metal, ferrous	
<b>Layer Sub-total -</b>		28		
<b>Unit Sub-total -</b>		28		
<b>Unit:</b>		470N-289E		
<b>Layer:</b>		Ploughzone		
2684	5	window glass	glass	
2685	4	unidentified	glass	
2686	1	smoking pipe	white ball clay	TD and boarder in relief, Dochstader Inn maker's mark fragment
2687	2	smoking pipe	white ball clay	leaves and ribs relief with a band of vertical line on rim
2688	1	mortar fragment	other	
2689	2	container, unidentifiable	ceramic	stoneware, salt-glazed exterior surface, brown glazed interior surface
2690	1	faunal, mammal	bone	bleached bone fragment
2691	7	faunal, mammal	bone	calcined bone fragment
2692	7	faunal, mammal	bone	unmodified bone fragment
2693	1	pot	metal, ferrous	cast iron pot fragment
2694	2	nail, hand-wrought	metal, ferrous	
2695	1	scrap	metal, ferrous	
<b>Layer Sub-total -</b>		34		
<b>Unit Sub-total -</b>		34		
<b>Unit:</b>		470N-290E		
<b>Layer:</b>		Ploughzone		
2735	16	window glass	glass	
2736	3	container, unidentifiable	glass	green glass with embossed "O" on exterior surface
2737	2	container, unidentifiable	glass	green glass base fragment with chamfered corner
2738	13	unidentified	glass	
2739	1	smoking pipe	white ball clay	ribbed exterior surface

## Plough Zone Non-ceramic Artifact Inventory

### The Brady Site (AIGq-83)

Cat#	Qty	Type	Material	Comments
2740	1	smoking pipe	white ball clay	
2741	1	faunal, mammal	ivory	pig premolar fragment
2742	1	faunal, mammal	ivory	pig incisor fragment
2743	1	faunal, mammal	ivory	tooth fragment
2744	2	faunal, mammal	bone	pig metapodial fragments
2745	1	faunal, mammal	bone	charred bone fragment
2746	29	faunal, mammal	bone	calcined bone fragments
2747	19	faunal, mammal	bone	unmodified bone fragments
2748	1	faunal, avian	bone	unmodified bone fragment
2749	1	faunal, fish	bone	unmodified bone fragment
2750	4	scrap	metal, ferrous	
2751	1	fork	metal, ferrous	two tined fork flat metal handle with two pins
2752	3	nail, hand-wrought	metal, ferrous	
2753	5	nail, machine cut	metal, ferrous	
<b>Layer Sub-total -</b>		105		
<b>Unit Sub-total -</b>		105		
<b>Unit:</b>	470N-291E			
<b>Layer:</b>	Ploughzone			
2803	1	container, liquor	glass	black glass fragment
2804	1	unidentified	glass	light green glass fragment
2805	16	window glass	glass	
2806	5	unidentified	glass	
2807	1	container, unidentifiable	glass	colourless glass fragment
2808	1	button	metal, cuprous	one piece flat disc buttons with alpha shank
2809	1	faunal, mammal	ivory	pig tusk fragment
2810	3	faunal, mammal	ivory	pig teeth fragment
2811	13	faunal, mammal	bone	calcined bone fragment
2812	15	faunal, mammal	bone	unmodified bone fragments
2813	3	scrap	metal, ferrous	
2814	1	wire	metal, ferrous	
2815	10	nail, machine cut	metal, ferrous	
<b>Layer Sub-total -</b>		71		
<b>Unit Sub-total -</b>		71		
<b>Unit:</b>	470N-292E			
<b>Layer:</b>	Ploughzone			
2862	1	container, liquor	glass	dark green glass fragment
2863	1	container, unidentifiable	glass	colourless glass fragment
2864	7	window glass	glass	
2865	5	unidentified	glass	
2866	1	button	metal, cuprous	cast one piece convex button with floral motif, maker's mark embossed on reverse "GH COLOR"
2867	1	smoking pipe	white ball clay	
2868	2	smoking pipe	white ball clay	
2869	1	brick	clay	
2870	9	faunal, mammal	bone	unmodified bone fragments
2871	7	faunal, mammal	bone	calcined bone fragment
2872	2	scrap	metal, ferrous	

## Plough Zone Non-ceramic Artifact Inventory

### The Brady Site (AIGq-83)

Cat#	Qty	Type	Material	Comments
2873	2	nail, hand-wrought	metal, ferrous	incomplete nail inserted through the centre a diamond shaped metal sheet
2874	3	nail, hand-wrought	metal, ferrous	
2875	4	nail, machine cut	metal, ferrous	
<b>Layer Sub-total -</b>		46		
<b>Unit Sub-total -</b>		46		
<b>Unit:</b> 470N-293E				
<b>Layer:</b> Ploughzone				
2908	2	liner	glass	colourless glass liner with embossed crown motif on upper surface and "MADE IN CANADA" above crown
2909	2	container, liquor	glass	black glass fragment
2910	5	window glass	glass	
2911	8	unidentified	glass	
2912	1	container, unidentifiable	glass	embossed "EN / RA" on exterior surface of light green glass fragment
2913	1	faunal, mammal	bone	sawn vertebrae fragment
2914	2	faunal, mammal	bone	sheep/goat axis fragments
2915	7	faunal, mammal	bone	calcined bone fragments
2916	17	faunal, mammal	bone	unmodified bone fragment
2917	1	scrap	metal, ferrous	
2918	2	nail, machine cut	metal, ferrous	
<b>Layer Sub-total -</b>		48		
<b>Unit Sub-total -</b>		48		
<b>Unit:</b> 470N-294E				
<b>Layer:</b> Ploughzone				
2945	1	container, liquor	glass	dark green glass fragment
2946	11	window glass	glass	
2947	4	unidentified	glass	
2948	1	button	metal, composite	flat one piece button, with broken shank
2949	1	smoking pipe	white ball clay	
2950	1	smoking pipe	white ball clay	
2951	2	faunal, mammal	ivory	pig teeth
2952	1	faunal, mammal	ivory	sheep/goat tooth
2953	1	faunal, mammal	ivory	teeth fragment
2954	6	faunal, mammal	bone	calcined bone fragments
2955	12	faunal, mammal	bone	unmodified bone fragments
2956	6	scrap	metal, ferrous	
2957	1	unidentified	metal, ferrous	cog like metal sheet with two semi circular holes in centre
2958	2	nail, hand-wrought	metal, ferrous	
2959	2	nail, machine cut	metal, ferrous	
2960	2	screw	metal, ferrous	
<b>Layer Sub-total -</b>		54		
<b>Unit Sub-total -</b>		54		
<b>Unit:</b> 470N-295E				
<b>Layer:</b> Ploughzone				
2996	1	container, liquor	glass	

## Plough Zone Non-ceramic Artifact Inventory

The Brady Site (AIGq-83)

Cat#	Qty	Type	Material	Comments
2997	1	container, unidentifiable	glass	green glass fragment
2998	3	window glass	glass	
2999	3	unidentified	glass	
3000	1	roofing slate	slate	
3001	1	faunal, mammal	ivory	pig tooth fragment
3002	1	faunal, mammal	ivory	sheep/goat tooth fragment
3003	2	faunal, mammal	ivory	teeth fragments
3004	5	faunal, mammal	bone	calcined bone fragments
3005	14	faunal, mammal	bone	unmodified bone fragments
3006	1	scrap	metal, ferrous	
3007	1	nail, hand-wrought	metal, ferrous	
<b>Layer Sub-total -</b>		34		
<b>Unit Sub-total -</b>		34		
<b>Unit:</b>	470N-296E			
<b>Layer:</b>	Ploughzone			
3035	5	window glass	glass	
3036	4	unidentified	glass	
3037	2	smoking pipe	white ball clay	
3038	3	faunal, mammal	ivory	pig teeth fragments
3039	5	faunal, mammal	bone	calcined bone fragments
3040	5	faunal, mammal	bone	unmodified bone fragments
3041	2	scrap	metal, ferrous	
3042	1	pot	metal, ferrous	cast iron pot fragment
3043	2	nail, hand-wrought	metal, ferrous	
<b>Layer Sub-total -</b>		29		
<b>Unit Sub-total -</b>		29		
<b>Unit:</b>	470N-297E			
<b>Layer:</b>	Ploughzone			
3067	1	container, unidentifiable	glass	colourless glass fragment
3068	4	window glass	glass	
3069	6	unidentified	glass	
3070	2	faunal, mammal	ivory	teeth fragments
3071	1	faunal, mammal	bone	sheep/goat right astragalus
3072	2	faunal, mammal	bone	calcined bone fragments
3073	4	faunal, mammal	bone	unmodified bone fragments
3074	5	scrap	metal, ferrous	
3075	1	buckle	metal, ferrous	
3076	2	nail, hand-wrought	metal, ferrous	
3077	4	nail, machine cut	metal, ferrous	
<b>Layer Sub-total -</b>		32		
<b>Unit Sub-total -</b>		32		
<b>Unit:</b>	471N-286E			
<b>Layer:</b>	Ploughzone			
3097	1	container, unidentifiable	glass	brown glass fragment
3098	3	window glass	glass	
3099	1	unidentified	glass	

## Plough Zone Non-ceramic Artifact Inventory

### The Brady Site (AIGq-83)

Cat#	Qty	Type	Material	Comments
3100	1	faunal, mammal	ivory	tooth fragment
3101	1	faunal, mammal	bone	right second and third carpal
3102	1	faunal, mammal	bone	carnivore gnawed astragalus
3103	1	faunal, mammal	bone	calcined bone fragment
3104	10	faunal, mammal	bone	unmodified bone fragments
3105	1	scrap	metal, ferrous	
3106	3	nail, hand-wrought	metal, ferrous	
<b>Layer Sub-total -</b>		23		
<b>Unit Sub-total -</b>		23		
<b>Unit:</b>	471N-287E			
<b>Layer:</b>	Ploughzone			
3130	1	container, unidentifiable	glass	olive green glass fragment
3131	2	window glass	glass	
3132	1	smoking pipe	white ball clay	
3133	1	mortar fragment	other	
3134	2	faunal, mammal	bone	calcined bone fragments
3135	3	faunal, mammal	bone	unmodified bone fragment
3136	1	scrap	metal, ferrous	
3137	1	file	metal, ferrous	flat file fragment
3138	1	nut	metal, ferrous	
3139	1	screw	metal, ferrous	
<b>Layer Sub-total -</b>		14		
<b>Unit Sub-total -</b>		14		
<b>Unit:</b>	471N-288E			
<b>Layer:</b>	Ploughzone			
3157	2	container, unidentifiable	glass	brown glass fragment
3158	3	container, unidentifiable	glass	light green glass fragments
3159	4	window glass	glass	
3160	1	unidentified	glass	
3161	1	faunal, mammal	ivory	pig incisor
3162	4	faunal, mammal	bone	unmodified bone fragments
3163	1	faunal, mammal	bone	calcined bone fragment
3164	2	scrap	metal, ferrous	
3165	2	nail, machine cut	metal, ferrous	
<b>Layer Sub-total -</b>		20		
<b>Unit Sub-total -</b>		20		
<b>Unit:</b>	471N-289E			
<b>Layer:</b>	Ploughzone			
3191	1	container, unidentifiable	glass	brown glass fragment
3192	1	lamp chimney	glass	colourless glass fragment
3193	2	window glass	glass	
3194	1	smoking pipe	white ball clay	ribbed design on bowl
3195	1	smoking pipe	white ball clay	
3196	1	faunal, mammal	bone	calcined bone fragment
3197	5	faunal, mammal	bone	unmodified bone fragment
3198	2	nail, hand-wrought	metal, ferrous	



## Plough Zone Non-ceramic Artifact Inventory

The Brady Site (AIGq-83)

Cat#	Qty	Type	Material	Comments
<i>Layer Sub-total -</i>		14		
<i>Unit Sub-total -</i>		14		
<b>Unit:</b>	471N-290E			
<b>Layer:</b>	Ploughzone			
3225	12	window glass	glass	
3226	8	unidentified	glass	
3227	1	smoking pipe	white ball clay	
3228	2	faunal, mammal	ivory	pig teeth fragments
3229	2	faunal, mammal	bone	charred bone fragments
3230	6	faunal, mammal	bone	calcined bone fragment
3231	4	faunal, mammal	bone	unmodified bone fragments
3232	1	faunal, avian	bone	distal portion of right femur
3233	1	harness buckle	metal, ferrous	single bar common roller buckle
3234	1	wire	metal, ferrous	
3235	1	scrap	metal, ferrous	
3236	2	nail, hand-wrought	metal, ferrous	
<i>Layer Sub-total -</i>		41		
<i>Unit Sub-total -</i>		41		
<b>Unit:</b>	471N-291E			
<b>Layer:</b>	Ploughzone			
3266	6	window glass	glass	
3267	5	unidentified	glass	
3268	1	smoking pipe	white ball clay	
3269	2	unidentified	coal	
3270	2	faunal, mammal	bone	calcined bone fragments
3271	6	faunal, mammal	bone	unmodified bone fragments
3272	4	scrap	metal, ferrous	
3273	1	horse shoe nail	metal, ferrous	
3274	1	nail, hand-wrought	metal, ferrous	
3275	1	nail, machine cut	metal, ferrous	
<i>Layer Sub-total -</i>		29		
<i>Unit Sub-total -</i>		29		
<b>Unit:</b>	471N-292E			
<b>Layer:</b>	Ploughzone			
3309	7	window glass	glass	
3310	1	unidentified	glass	
3311	1	smoking pipe	white ball clay	
3312	1	faunal, mammal	ivory	sheep/goat lower molar
3313	10	faunal, mammal	bone	calcined bone fragments
3314	1	faunal, mammal	bone	digested bone fragment
3315	2	faunal, mammal	bone	left pig astragalus, 2 mend to 1
3316	5	faunal, mammal	bone	unmodified bone fragments
3317	5	scrap	metal, ferrous	
3318	1	chain link	metal, ferrous	
3319	1	horse shoe nail	metal, ferrous	
3320	1	nail, hand-wrought	metal, ferrous	

## Plough Zone Non-ceramic Artifact Inventory

### The Brady Site (AIGq-83)

Cat#	Qty	Type	Material	Comments
3321	2	nail, machine cut	metal, ferrous	
3322	1	nail, wire	metal, ferrous	
<i>Layer Sub-total -</i>		39		
<i>Unit Sub-total -</i>		39		
<b>Unit:</b> 471N-293E				
<b>Layer:</b> Ploughzone				
3359	1	container, unidentifiable	glass	olive green glass fragment
3360	1	container, unidentifiable	glass	light blue glass fragment
3361	5	window glass	glass	
3362	2	unidentified	glass	
3363	1	unidentified	other	
3364	1	faunal, mammal	ivory	sheep/goat incisor
3365	1	faunal, mammal	ivory	left cattle canine
3366	4	faunal, mammal	bone	calcined bone fragment
3367	6	faunal, mammal	bone	unmodified bone fragment
3368	1	faunal, shell	shell	
3369	1	scrap	metal, ferrous	
3370	1	pot	metal, ferrous	cast iron pot fragment
3371	1	pot	metal, ferrous	cast iron pot lid fragment
3372	1	unidentified	metal, ferrous	T shaped metal fragment with a square cross section
3373	2	nail, hand-wrought	metal, ferrous	
3374	6	nail, machine cut	metal, ferrous	
3375	6	nail, machine cut	metal, ferrous	
<i>Layer Sub-total -</i>		41		
<i>Unit Sub-total -</i>		41		
<b>Unit:</b> 471N-294E				
<b>Layer:</b> Ploughzone				
3402	8	window glass	glass	
3403	4	unidentified	glass	
3404	2	mortar fragment	other	
3405	2	faunal, mammal	bone	calcined bone fragments
3406	6	faunal, mammal	bone	unmodified bone fragments
3407	4	scrap	metal, ferrous	
3408	2	nail, hand-wrought	metal, ferrous	
<i>Layer Sub-total -</i>		28		
<i>Unit Sub-total -</i>		28		
<b>Unit:</b> 471N-295E				
<b>Layer:</b> Ploughzone				
3430	1	container, unidentifiable	glass	olive green glass fragment
3431	4	window glass	glass	
3432	6	unidentified	glass	
3433	1	smoking pipe	white ball clay	
3434	1	smoking pipe	white ball clay	
3435	2	faunal, mammal	ivory	cattle molar fragments
3436	1	faunal, mammal	ivory	cattle incisor
3437	4	faunal, mammal	bone	unmodified bone fragments

## Plough Zone Non-ceramic Artifact Inventory

### The Brady Site (AIGq-83)

Cat#	Qty	Type	Material	Comments
3438	1	faunal, mammal	bone	calcined pig medial phalanx
3439	3	faunal, mammal	bone	calcined bone fragments
3440	1	nail, hand-wrought	metal, ferrous	
3441	1	nail, wire	metal, ferrous	
<i>Layer Sub-total -</i>		26		
<i>Unit Sub-total -</i>		26		
<b>Unit:</b> 471N-296E				
<b>Layer:</b> Ploughzone				
3468	5	window glass	glass	
3469	1	unidentified	glass	
3470	1	smoking pipe	white ball clay	
3471	1	faunal, mammal	ivory	cattle canine
3472	2	faunal, mammal	bone	unmodified bone fragments
3473	2	scrap	metal, ferrous	
<i>Layer Sub-total -</i>		12		
<i>Unit Sub-total -</i>		12		
<b>Unit:</b> 471N-297E				
<b>Layer:</b> Ploughzone				
3496	4	window glass	glass	
3497	2	unidentified	glass	
3498	1	smoking pipe	white ball clay	mustached human effigy bowl fragment
3499	2	smoking pipe	white ball clay	
3500	3	faunal, mammal	ivory	pig molar fragments
3501	9	faunal, mammal	bone	unmodified bone fragments
3502	3	faunal, mammal	bone	calcined bone fragment
3503	2	scrap	metal, ferrous	
3504	2	nail, hand-wrought	metal, ferrous	
3505	1	nail, machine cut	metal, ferrous	
<i>Layer Sub-total -</i>		29		
<i>Unit Sub-total -</i>		29		
<b>Unit:</b> 472N-286E				
<b>Layer:</b> Ploughzone				
3525	3	window glass	glass	
3526	1	container, unidentifiable	ceramic	stoneware, salt-glazed exterior surface, brown glazed interior surface
3527	1	faunal, mammal	ivory	tooth fragment
3528	3	faunal, mammal	bone	unmodified bone fragments
3529	2	faunal, mammal	bone	charred bone fragment
3530	1	faunal, mammal	bone	calcined bone fragment
3531	1	scrap	metal, ferrous	one folded edge
3532	2	nail, hand-wrought	metal, ferrous	
<i>Layer Sub-total -</i>		14		
<i>Unit Sub-total -</i>		14		
<b>Unit:</b> 472N-287E				
<b>Layer:</b> Ploughzone				

## Plough Zone Non-ceramic Artifact Inventory

### The Brady Site (AIGq-83)

Cat#	Qty	Type	Material	Comments
3555	1	container, unidentifiable	glass	olive green glass
3556	2	window glass	glass	
3557	1	container, unidentifiable	ceramic	stoneware, salt-glazed exterior, interior surface exfoliated
3558	2	faunal, mammal	bone	vertebrae fragments
3559	6	faunal, mammal	bone	calcined bone fragments
3560	6	faunal, mammal	bone	unmodified bone fragment
3561	2	faunal, avian	bone	left male chicken tarsometatarsus, 2 mend to 1
3562	1	faunal, avian	bone	chicken proximal phalanx
3563	3	scrap	metal, ferrous	
3564	2	nail, hand-wrought	metal, ferrous	
3565	2	nail, machine cut	metal, ferrous	
3566	1	screw	metal, ferrous	
<b>Layer Sub-total -</b>		29		
<b>Unit Sub-total -</b>		29		
<b>Unit:</b>	472N-288E			
<b>Layer:</b>	Ploughzone			
3597	9	window glass	glass	
3598	4	unidentified	glass	
3599	1	button	metal, cuprous	flat one piece metal button, with "EXTRA/FINE" and two floral garland impressed on reverse
3600	4	unidentified	other	thermally altered flakes
3601	1	faunal, mammal	ivory	pig tusk
3602	1	faunal, mammal	ivory	pig tooth fragment
3603	1	faunal, mammal	bone	cleaved bone fragment
3604	5	faunal, mammal	bone	ground squirrel skull, 5 mend to 1
3605	4	faunal, mammal	bone	calcined bone fragments
3606	5	faunal, mammal	bone	unmodified bone fragment
3607	1	faunal, shell	shell	snail shell fragment
3608	2	faunal, avian	egg shell	
3609	4	scrap	metal, ferrous	
3610	1	wire	metal, ferrous	
3611	1	upholstery nails	metal, cuprous	
3612	3	nail, hand-wrought	metal, ferrous	
3613	5	nail, machine cut	metal, ferrous	
<b>Layer Sub-total -</b>		52		
<b>Unit Sub-total -</b>		52		
<b>Unit:</b>	472N-289E			
<b>Layer:</b>	Ploughzone			
3648	3	window glass	glass	
3649	2	unidentified	glass	
3650	1	container, unidentifiable	ceramic	stoneware, clear salt-glaze on exterior surface, brown slip on interior surface
3651	1	smoking pipe	white ball clay	ribbed bowl fragment
3652	1	faunal, mammal	ivory	pig tooth fragment
3653	5	faunal, mammal	bone	unmodified bone fragments
3654	3	scrap	metal, ferrous	
3655	4	nail, hand-wrought	metal, ferrous	

## Plough Zone Non-ceramic Artifact Inventory

The Brady Site (AIGq-83)

Cat#	Qty	Type	Material	Comments
3656	1	nail, wire	metal, ferrous	
<i>Layer Sub-total -</i>		21		
<i>Unit Sub-total -</i>		21		
<b>Unit:</b> 472N-290E				
<b>Layer:</b> Ploughzone				
3689	4	window glass	glass	
3690	2	unidentified	glass	
3691	1	container, unidentifiable	ceramic	stoneware, clear salt-glaze on exterior surface, brown slipped interior surface
3692	2	smoking pipe	white ball clay	
3693	1	button	metal, cuprous	flat one piece button with alpha shank and impressed "BEST QUALITY" on reverse
3694	1	faunal, mammal	ivory	pig tusk fragment
3695	1	faunal, mammal	ivory	pig premolar fragment
3696	1	faunal, mammal	ivory	pig molar fragment
3697	6	faunal, mammal	bone	calcined bone fragments
3698	11	faunal, mammal	bone	unmodified bone fragments
3699	1	unidentified	metal, ferrous	edge of fragment wrapped around a wire fragment
3700	3	scrap	metal, ferrous	
3701	5	nail, hand-wrought	metal, ferrous	
3702	7	nail, machine cut	metal, ferrous	
<i>Layer Sub-total -</i>		46		
<i>Unit Sub-total -</i>		46		
<b>Unit:</b> 472N-291E				
<b>Layer:</b> Ploughzone				
3740	1	container, unidentifiable	glass	colourless glass fragment
3741	9	window glass	glass	
3742	2	unidentified	glass	
3743	1	smoking pipe	white ball clay	embossed line along rim of bowl
3744	1	smoking pipe	white ball clay	
3745	1	faunal, mammal	ivory	tooth fragment
3746	1	faunal, mammal	bone	ground squirrel occipital
3747	1	faunal, mammal	bone	ground squirrel left auditory bulla
3748	1	faunal, mammal	bone	ground squirrel left temporal
3749	1	faunal, mammal	bone	medium sized mammal left clavical
3750	1	faunal, mammal	bone	medium sized mammal left rib
3751	5	faunal, mammal	bone	calcined bone fragments
3752	5	faunal, mammal	bone	unmodified bone fragments
3753	3	scrap	metal, ferrous	
3754	1	pot	metal, ferrous	cast iron pot fragment
3755	1	nail, hand-wrought	metal, ferrous	
3756	3	nail, machine cut	metal, ferrous	
<i>Layer Sub-total -</i>		38		
<i>Unit Sub-total -</i>		38		
<b>Unit:</b> 472N-292E				
<b>Layer:</b> Ploughzone				

## Plough Zone Non-ceramic Artifact Inventory

### The Brady Site (AIGq-83)

Cat#	Qty	Type	Material	Comments
3787	1	container, unidentifiable	glass	platina covered glass fragment
3788	11	window glass	glass	
3789	2	unidentified	glass	
3790	1	faunal, mammal	ivory	pig tooth fragment
3791	5	faunal, mammal	bone	calcined bone fragments
3792	9	faunal, mammal	bone	unmodified bone fragments
3793	4	scrap	metal, ferrous	
3794	1	fence connector	metal, ferrous	fence connector
3795	1	nail, machine cut	metal, ferrous	
<b>Layer Sub-total -</b>		35		
<b>Unit Sub-total -</b>		35		
<b>Unit:</b> 472N-293E				
<b>Layer:</b> Ploughzone				
3827	1	container, liquor	glass	olive green glass fragment
3828	3	window glass	glass	
3829	3	unidentified	glass	
3830	1	coin	metal, cuprous	Right facing head with "GEORGIUS III REX." on edge, a crown on reverse of coin, most surfaces exfoliated
3831	2	smoking pipe	white ball clay	
3832	2	faunal, mammal	ivory	teeth fragments
3833	1	faunal, mammal	bone	sheep/goat astragalus fragment
3834	2	faunal, mammal	bone	weather bone fragment
3835	3	faunal, mammal	bone	calcined bone fragments
3836	8	faunal, mammal	bone	unmodified bone fragments
3837	1	scrap	metal, ferrous	
3838	1	nail, machine cut	metal, ferrous	
<b>Layer Sub-total -</b>		28		
<b>Unit Sub-total -</b>		28		
<b>Unit:</b> 472N-294E				
<b>Layer:</b> Ploughzone				
3869	4	window glass	glass	
3870	1	unidentified	glass	
3871	1	smoking pipe	white ball clay	effigy head bowl fragment
3872	4	faunal, mammal	bone	calcined bone fragments
3873	10	faunal, mammal	bone	unmodified bone fragments
3874	1	scrap	metal, ferrous	
3875	1	pot	metal, ferrous	cast iron pot fragment
3876	1	unidentified	metal, ferrous	metal scrap fragment with shank of machine cut nail through
3877	1	horse shoe nail	metal, ferrous	
3878	5	nail, hand-wrought	metal, ferrous	
<b>Layer Sub-total -</b>		29		
<b>Unit Sub-total -</b>		29		
<b>Unit:</b> 472N-295E				
<b>Layer:</b> Ploughzone				
3905	2	window glass	glass	

## Plough Zone Non-ceramic Artifact Inventory

### The Brady Site (AIGq-83)

Cat#	Qty	Type	Material	Comments
3906	1	faunal, mammal	ivory	teeth fragment
3907	4	faunal, mammal	bone	calcined bone fragments
3908	3	faunal, mammal	bone	unmodified bone fragment
3909	1	scrap	metal, ferrous	
3910	1	unidentified	metal, ferrous	diamond shaped metal sheet with a circular hole in centre
3911	1	nail, wire	metal, ferrous	
<b>Layer Sub-total -</b>		13		
<b>Unit Sub-total -</b>		13		
<b>Unit:</b>		472N-296E		
<b>Layer:</b>		Ploughzone		
3933	1	window glass	glass	
3934	1	smoking pipe	white ball clay	exterior surface exfoliated
3935	5	faunal, mammal	bone	sawn large mammal rib fragment, 5 mend to 1
3936	9	faunal, mammal	bone	unmodified bone fragments
3937	1	faunal, mammal	bone	bleached bone fragment
3938	1	nail, hand-wrought	metal, ferrous	
<b>Layer Sub-total -</b>		18		
<b>Unit Sub-total -</b>		18		
<b>Unit:</b>		472N-297E		
<b>Layer:</b>		Ploughzone		
3959	1	window glass	glass	
3960	2	faunal, mammal	ivory	cattle teeth fragment
3961	1	faunal, mammal	ivory	tooth fragment fragments
3962	1	faunal, mammal	bone	calcined bone fragment
3963	6	faunal, mammal	bone	unmodified bone fragments
3964	2	scrap	metal, ferrous	
3965	2	nail, hand-wrought	metal, ferrous	
3966	2	nail, machine cut	metal, ferrous	
<b>Layer Sub-total -</b>		17		
<b>Unit Sub-total -</b>		17		
<b>Unit:</b>		473N-286E		
<b>Layer:</b>		Ploughzone		
3995	6	window glass	glass	
3996	1	unidentified	glass	
3997	1	smoking pipe	white ball clay	
3998	1	faunal, mammal	ivory	tooth fragment
3999	1	faunal, mammal	bone	calcined bone fragment
4000	7	tableware	bone	unmodified bone fragments
4001	2	scrap	metal, ferrous	
4002	1	nail, hand-wrought	metal, ferrous	
<b>Layer Sub-total -</b>		20		
<b>Unit Sub-total -</b>		20		
<b>Unit:</b>		473N-287E		
<b>Layer:</b>		Ploughzone		
4033	1	container, unidentifiable	glass	colourless glass fragment

## Plough Zone Non-ceramic Artifact Inventory

### The Brady Site (AIGq-83)

Cat#	Qty	Type	Material	Comments
4034	1	unidentified	glass	flat colourless glass fragment
4035	8	window glass	glass	
4036	1	unidentified	glass	green glass fragment
4037	1	smoking pipe	white ball clay	
4038	2	smoking pipe	white ball clay	
4039	1	faunal, mammal	bone	right patella
4040	2	faunal, mammal	bone	calcined bone fragment
4041	10	faunal, mammal	bone	unmodified bone fragments
4042	1	pot	metal, ferrous	cast iron rim fragment
4043	1	pully	metal, ferrous	
4044	1	nail, hand-wrought	metal, ferrous	
4045	1	nail, machine cut	metal, ferrous	
<b>Layer Sub-total -</b>		31		
<b>Unit Sub-total -</b>		31		
<b>Unit:</b>	473N-288E			
<b>Layer:</b>	Ploughzone			
4077	1	container, liquor	glass	dark olive green fragment
4078	6	window glass	glass	
4079	1	smoking pipe	white ball clay	
4080	1	scrap	metal, ferrous	
4081	1	spoon, table	metal, ferrous	
4082	1	nail, hand-wrought	metal, ferrous	
4083	4	nail, machine cut	metal, ferrous	
4084	1	faunal, mammal	ivory	teeth fragment
4085	2	faunal, mammal	bone	unmodified bone fragments
4086	8	faunal, mammal	bone	calcined bone fragments
<b>Layer Sub-total -</b>		26		
<b>Unit Sub-total -</b>		26		
<b>Unit:</b>	473N-289E			
<b>Layer:</b>	Ploughzone			
4114	1	window glass	glass	
4115	1	button	metal, cuprous	flat one piece button with alpha shank and impressed "RICH ORANGE/ STANDD GILT" on reverse
4116	1	button	metal, ferrous	one piece cone shanked flat button
4117	1	smoking pipe	white ball clay	a band of verticle on rim
4118	1	smoking pipe	white ball clay	
4119	1	container, unidentifiable	ceramic	stoneware, colourless salt-glaze on exterior surface, brown glaze on interior surface
4120	1	smoking pipe	white ball clay	
4121	3	faunal, mammal	bone	calcined bone fragments
4122	5	faunal, mammal	bone	unmodified bone fragment
4123	1	faunal, mammal	bone	vestigial fibula
4124	1	scrap	metal, ferrous	
4125	2	nail, machine cut	metal, ferrous	
4126	1	nail, hand-wrought	metal, ferrous	
<b>Layer Sub-total -</b>		20		
<b>Unit Sub-total -</b>		20		



## Plough Zone Non-ceramic Artifact Inventory

### The Brady Site (AIGq-83)

Cat#	Qty	Type	Material	Comments
<b>Unit:</b> 473N-290E				
<b>Layer:</b> Ploughzone				
4161	6	window glass	glass	
4162	2	unidentified	glass	
4163	1	smoking pipe	white ball clay	effigy hair fragment
4164	1	smoking pipe	white ball clay	thick vertical ribs alternating with thin lines
4165	2	smoking pipe	white ball clay	
4166	2	faunal, mammal	ivory	pig teeth fragments
4167	1	faunal, mammal	indeterminate	canis premolar
4168	1	faunal, mammal	bone	calcined bone fragment
4169	12	faunal, mammal	bone	unmodified bone fragments
4170	1	scrap	metal, ferrous	
4171	1	unidentified	metal, composite	threaded iron shank with a cuprous bell shaped top
4172	4	nail, hand-wrought	metal, ferrous	
4173	1	nail, machine cut	metal, ferrous	
<b>Layer Sub-total -</b>		35		
<b>Unit Sub-total -</b>		35		
<b>Unit:</b> 473N-291E				
<b>Layer:</b> Ploughzone				
4206	1	container, liquor	glass	black glass body fragment with a square body horizontal
4207	3	window glass	glass	
4208	1	unidentified	glass	
4209	1	smoking pipe	white ball clay	
4210	1	faunal, mammal	ivory	pig upper first molar
4211	3	faunal, mammal	bone	calcined bone fragments
4212	15	faunal, mammal	bone	unmodified bone fragments
4213	1	faunal, mammal	ivory	tooth fragment
4214	2	scrap	metal, ferrous	
4215	3	nail, machine cut	metal, ferrous	
4216	2	nail, hand-wrought	metal, ferrous	
<b>Layer Sub-total -</b>		33		
<b>Unit Sub-total -</b>		33		
<b>Unit:</b> 473N-292E				
<b>Layer:</b> Ploughzone				
4252	4	window glass	glass	
4253	6	unidentified	glass	
4254	1	smoking pipe	white ball clay	
4255	1	button	metal, cuprous	one piece button with four hole, exfoliated embossed letters on edge
4256	1	unidentified	metal, cuprous	small circular metal cap with scalloped edge and a broken attachment on top
4257	2	faunal, mammal	ivory	pig teeth fragments
4258	1	faunal, mammal	bone	bleached bone fragment
4259	6	faunal, mammal	bone	calcined bone fragments
4260	17	faunal, mammal	bone	unmodified bone fragments
4261	2	scrap	metal, ferrous	
4262	3	nail, hand-wrought	metal, ferrous	

## Plough Zone Non-ceramic Artifact Inventory

### The Brady Site (AIGq-83)

Cat#	Qty	Type	Material	Comments
4263	3	nail, machine cut	metal, ferrous	
4264	1	screw	metal, ferrous	
<b>Layer Sub-total -</b>		48		
<b>Unit Sub-total -</b>		48		
<b>Unit:</b> 473N-293E				
<b>Layer:</b> Ploughzone				
4301	9	window glass	glass	
4302	1	container, unidentifiable	ceramic	stoneware, colourless salt-glaze on exterior surface, slip on interior surface
4303	4	scrap	metal, ferrous	
4304	1	unidentified	metal, ferrous	wire with sheet metal wrapped around it
4305	3	nail, hand-wrought	metal, ferrous	
4306	2	nail, machine cut	metal, ferrous	
4307	1	faunal, mammal	ivory	tooth fragment
4308	2	faunal, mammal	bone	calcined bone fragments
4309	14	faunal, mammal	bone	unmodified bone fragments
4310	1	faunal, avian	bone	toe proximal phalanx
<b>Layer Sub-total -</b>		38		
<b>Unit Sub-total -</b>		38		
<b>Unit:</b> 473N-294E				
<b>Layer:</b> Ploughzone				
4332	1	container, unidentifiable	glass	olive green glass fragment
4333	1	window glass	glass	
4334	1	unidentified	glass	
4335	1	smoking pipe	white ball clay	two rouletted band on exterior surface separated by a horizontal line and the bands consist of ovular shapes
4336	2	container, unidentifiable	ceramic	stoneware, colourless salt-glaze on exterior surface, slipped interior surface, 2 mend to 1
4337	1	faunal, mammal	ivory	pig molar fragment
4338	1	faunal, mammal	bone	calcined rib fragment
4339	5	faunal, mammal	bone	unmodified bone fragments
4340	1	scrap	metal, ferrous	
4341	1	unidentified	metal, ferrous	thick metal rod with a square cross section
4342	1	nail, machine cut	metal, ferrous	
<b>Layer Sub-total -</b>		16		
<b>Unit Sub-total -</b>		16		
<b>Unit:</b> 473N-295E				
<b>Layer:</b> Ploughzone				
4366	1	container, medicine	glass	colourless prescription finish
4367	5	window glass	glass	
4368	2	unidentified	glass	
4369	2	smoking pipe	white ball clay	
4370	1	faunal, mammal	ivory	pig premolar fragment
4371	2	faunal, mammal	bone	calcined bone fragments
4372	9	faunal, mammal	bone	unmodified bone fragments
4373	1	faunal, avian	bone	weathered chicken left coracoid, superior fragment

## Plough Zone Non-ceramic Artifact Inventory

### The Brady Site (AIGq-83)

Cat#	Qty	Type	Material	Comments
4374	1	faunal, shell	shell	snail shell fragment
4375	3	scrap	metal, ferrous	
4376	1	strapping	metal, ferrous	
4377	1	washer	metal, ferrous	spring washer
4378	4	nail, hand-wrought	metal, ferrous	
<b>Layer Sub-total -</b>		33		
<b>Unit Sub-total -</b>		33		
<b>Unit:</b>	473N-296E			
<b>Layer:</b>	Ploughzone			
4408	2	window glass	glass	
4409	2	unidentified	glass	
4410	1	smoking pipe	white ball clay	
4411	1	smoking pipe	white ball clay	
4412	1	faunal, mammal	ivory	pig deciduous molar
4413	1	faunal, mammal	ivory	tooth fragment
4414	4	faunal, mammal	bone	calcined bone fragments
4415	8	faunal, mammal	bone	unmodified bone fragments
4416	1	nail, hand-wrought	metal, ferrous	
4417	2	nail, machine cut	metal, ferrous	
<b>Layer Sub-total -</b>		23		
<b>Unit Sub-total -</b>		23		
<b>Unit:</b>	473N-297E			
<b>Layer:</b>	Ploughzone			
4437	4	window glass	glass	
4438	2	unidentified	glass	
4439	1	smoking pipe	white ball clay	verticle lines on bowl
4440	2	smoking pipe	white ball clay	
4441	1	button	metal, cuprous	flat one piece button with exfoliated letters and design on reverse
4442	3	faunal, mammal	ivory	pig molar fragments
4443	1	faunal, mammal	bone	calcined bone fragment
4444	6	faunal, mammal	bone	unmodified bone fragments
4445	1	nail, machine cut	metal, ferrous	
<b>Layer Sub-total -</b>		21		
<b>Unit Sub-total -</b>		21		
<b>Unit:</b>	473N-298E			
<b>Layer:</b>	Ploughzone			
4468	2	window glass	glass	
4469	1	unidentified	glass	
4470	1	smoking pipe	white ball clay	floral design extend from spur to bowl and hair fragment on back of bowl
4471	1	smoking pipe	white ball clay	
4472	1	container, unidentifiable	ceramic	stoneware, colourless salt-glaze on exterior surface, slip on interior surface
4473	1	faunal, mammal	ivory	pig molar fragment
4474	4	faunal, mammal	bone	calcined bone fragment

## Plough Zone Non-ceramic Artifact Inventory

### The Brady Site (AIGq-83)

Cat#	Qty	Type	Material	Comments
4475	6	faunal, mammal	bone	unmodified bone fragments
4476	1	nail, machine cut	metal, ferrous	
<i>Layer Sub-total -</i>		18		
<i>Unit Sub-total -</i>		18		
<b>Unit:</b> 474N-284E				
<b>Layer:</b> Ploughzone				
4492	3	window glass	glass	
4493	1	unidentified	glass	
4494	3	faunal, mammal	ivory	teeth fragments
4495	1	faunal, mammal	bone	charred bone fragment
4496	2	faunal, mammal	bone	calcined bone fragment
4497	4	faunal, mammal	bone	unmodified bone fragments
4498	2	nail, machine cut	metal, ferrous	
<i>Layer Sub-total -</i>		16		
<i>Unit Sub-total -</i>		16		
<b>Unit:</b> 474N-285E				
<b>Layer:</b> Ploughzone				
4519	1	container, unidentifiable	glass	colourless glass fragment
4520	3	window glass	glass	
4521	1	container, unidentifiable	ceramic	stoneware, colourless salt-glaze on exterior surface, brown slip on interior surface
4522	2	faunal, mammal	ivory	teeth fragments
4523	1	faunal, mammal	bone	carnivore gnawing
4524	1	faunal, mammal	bone	cleaved bone fragment
4525	20	faunal, mammal	bone	unmodified bone fragments
4526	2	faunal, shell	shell	
4527	1	nail, hand-wrought	metal, ferrous	
4528	3	nail, machine cut	metal, ferrous	
<i>Layer Sub-total -</i>		35		
<i>Unit Sub-total -</i>		35		
<b>Unit:</b> 474N-286E				
<b>Layer:</b> Ploughzone				
4559	1	window glass	glass	
4560	1	faunal, mammal	ivory	tooth fragment
4561	2	faunal, mammal	bone	unmodified bone fragments
4562	1	nail, hand-wrought	metal, ferrous	
<i>Layer Sub-total -</i>		5		
<i>Unit Sub-total -</i>		5		
<b>Unit:</b> 474N-287E				
<b>Layer:</b> Ploughzone				
4597	11	window glass	glass	
4598	1	faunal, mammal	ivory	pig molar fragment
4599	9	faunal, mammal	bone	calcined bone fragments
4600	23	faunal, mammal	bone	unmodified bone fragments
4602	2	scrap	metal, ferrous	

## Plough Zone Non-ceramic Artifact Inventory

### The Brady Site (AlGq-83)

Cat#	Qty	Type	Material	Comments
4603	1	wire	metal, ferrous	
4604	2	nail, machine cut	metal, ferrous	
4605	3	nail, hand-wrought	metal, ferrous	
4606	2	nail, wire	metal, ferrous	2 mend to 1
<b>Layer Sub-total -</b>		54		
<b>Unit Sub-total -</b>		54		
<b>Unit:</b> 474N-288E				
<b>Layer:</b> Ploughzone				
4639	7	window glass	glass	
4640	3	unidentified	glass	
4641	1	smoking pipe	white ball clay	vertical embossed lines on bowl
4642	1	faunal, mammal	ivory	bovid tooth fragment
4643	2	faunal, mammal	ivory	pig tusk fragments
4644	1	faunal, mammal	ivory	pig incisor fragment
4645	2	faunal, mammal	ivory	molar fragments
4646	1	faunal, mammal	bone	canidae left patella
4647	2	faunal, mammal	bone	calcined bone fragments
4648	16	faunal, mammal	bone	unmodified bone fragments
4649	1	scrap	metal, ferrous	
4650	4	nail, hand-wrought	metal, ferrous	
<b>Layer Sub-total -</b>		41		
<b>Unit Sub-total -</b>		41		
<b>Unit:</b> 474N-289E				
<b>Layer:</b> Ploughzone				
4705	1	container, unidentifiable	glass	platina covered glass fragment
4706	11	window glass	glass	
4707	1	unidentified	glass	
4708	1	smoking pipe	white ball clay	
4709	2	container, unidentifiable	ceramic	stoneware, colourless salt-glaze on exterior surface, brown slip on interior surface
4710	1	container, unidentifiable	ceramic	refined red earthenware, biege salt-glaze on exterior surface, brown slip on interior surface
4711	3	faunal, mammal	ivory	weathered pig molar, 3 mend to 1
4712	2	faunal, mammal	ivory	weathered cattle incisor, 2 mend to 1
4713	2	faunal, mammal	bone	calcined bone fragments
4714	21	faunal, mammal	bone	unmodified bone fragments
4715	1	scrap	metal, ferrous	
4716	1	horse shoe nail	metal, ferrous	
4717	5	nail, hand-wrought	metal, ferrous	
4718	4	nail, machine cut	metal, ferrous	
<b>Layer Sub-total -</b>		56		
<b>Unit Sub-total -</b>		56		
<b>Unit:</b> 474N-290E				
<b>Layer:</b> Ploughzone				
4765	7	window glass	glass	
4766	3	unidentified	glass	

## Plough Zone Non-ceramic Artifact Inventory

### The Brady Site (AIGq-83)

Cat#	Qty	Type	Material	Comments
4768	2	smoking pipe	white ball clay	
4769	1	smoking pipe	white ball clay	
4770	1	smoking pipe	white ball clay	
4771	2	scrap	metal, ferrous	
4772	1	horse shoe nail	metal, ferrous	
4773	6	nail, hand-wrought	metal, ferrous	
4774	8	faunal, mammal	bone	calcined bone fragments
4775	17	faunal, mammal	bone	unmodified bone fragments
<b>Layer Sub-total -</b>		48		
<b>Unit Sub-total -</b>		48		
<b>Unit:</b>		474N-291E		
<b>Layer:</b>		Ploughzone		
4820	1	container, unidentifiable	glass	colourless glass fragment
4821	1	unidentified	glass	olive green glass fragment
4822	11	window glass	glass	
4823	1	unidentified	glass	
4824	1	smoking pipe	white ball clay	effigy pipe chin and mustache fragment
4825	1	smoking pipe	white ball clay	exterior surface exfoliated
4826	4	smoking pipe	white ball clay	
4827	1	container, unidentifiable	ceramic	stoneware, colourless salt-glaze on exterior surface, brown slip on interior surface
4828	2	faunal, mammal	ivory	pig molar fragments
4829	19	faunal, mammal	bone	juvenile muskrat, left humerus, right tibia, right femur, distal epiphysis of left femur, left innominate, right calcaneus, right astragalus, vertebrae, and metapodials
4830	1	faunal, mammal	bone	right pelvic fragment
4831	1	faunal, mammal	bone	juvenile sacrum
4832	7	faunal, mammal	bone	calcined bone fragments
4833	33	faunal, mammal	bone	unmodified bone fragments
4834	8	scrap	metal, ferrous	
4835	1	mouth harp	metal, cuprous	cast brass with a small round frame, tongue exfoliated
4836	1	spike	metal, ferrous	hand-wrought spike
4837	2	nail, hand-wrought	metal, ferrous	
4838	7	nail, machine cut	metal, ferrous	
<b>Layer Sub-total -</b>		103		
<b>Unit Sub-total -</b>		103		
<b>Unit:</b>		474N-292E		
<b>Layer:</b>		Ploughzone		
4876	12	window glass	glass	
4877	2	unidentified	glass	
4878	1	smoking pipe	white ball clay	vertical embossed lines on bowl
4879	1	container, unidentifiable	ceramic	stoneware, colourless salt-glazed exterior surface, brown slip interior surface
4880	1	scrap	metal, ferrous	
4881	1	file	metal, ferrous	triangular cross section
4882	1	container, unidentifiable	metal, ferrous	folded rim with bolted handle fragment
4883	4	nail, hand-wrought	metal, ferrous	

## Plough Zone Non-ceramic Artifact Inventory

### The Brady Site (AIGq-83)

Cat#	Qty	Type	Material	Comments
4884	5	nail, machine cut	metal, ferrous	
4885	2	nail, wire	metal, ferrous	
4886	1	faunal, mammal	ivory	pig tusk fragment
4887	1	faunal, mammal	ivory	pig molar fragment
4888	1	faunal, mammal	ivory	fox right upper first molar
4889	1	faunal, mammal	ivory	incisor
4890	7	faunal, mammal	bone	calcined bone fragments
4891	19	faunal, mammal	bone	unmodified bone fragments
4892	1	faunal, mammal	bone	sheep/goat distal portion of right tibia
4893	1	faunal, mammal	bone	sheep/goat left astragalus
<b>Layer Sub-total -</b>		62		
<b>Unit Sub-total -</b>		62		
<b>Unit:</b>		474N-293E		
<b>Layer:</b>		Ploughzone		
4924	1	container, unidentifiable	glass	colourless base fragment with a circular body horizontal
4925	1	container, unidentifiable	glass	green fading to yellow glass fragment
4926	6	window glass	glass	
4927	1	unidentified	glass	
4928	12	faunal, mammal	bone	unmodified bone fragments
4929	2	scrap	metal, ferrous	
4930	1	pot	metal, ferrous	cast iron pot fragment, one horizontal embossed line on exterior surface
4931	2	nail, machine cut	metal, ferrous	
<b>Layer Sub-total -</b>		26		
<b>Unit Sub-total -</b>		26		
<b>Unit:</b>		474N-294E		
<b>Layer:</b>		Ploughzone		
4967	1	container, liquor	glass	dark olive green glass fragment
4968	1	container, unidentifiable	glass	colourless glass fragment
4969	8	window glass	glass	
4970	1	container, unidentifiable	glass	light green base fragment with partial push-up
4971	3	unidentified	glass	
4972	1	button	metal, cuprous	flat one piece metal button with Alpha shaped shank
4973	1	scrap	metal, ferrous	
4974	3	nail, hand-wrought	metal, ferrous	
4975	4	nail, machine cut	metal, ferrous	
4976	1	spike	metal, ferrous	hand-wrought
4977	1	faunal, mammal	ivory	weathered pig incisor fragment
4978	1	faunal, mammal	ivory	juvenile pig molar
4979	1	faunal, mammal	ivory	deer molar
4980	4	faunal, mammal	bone	calcined bone fragment
4981	8	faunal, mammal	bone	unmodified bone fragment
<b>Layer Sub-total -</b>		39		
<b>Unit Sub-total -</b>		39		
<b>Unit:</b>		474N-295E		
<b>Layer:</b>		Ploughzone		

## Plough Zone Non-ceramic Artifact Inventory

### The Brady Site (AIGq-83)

Cat#	Qty	Type	Material	Comments
5018	1	container, liquor	glass	dark green glass fragment
5019	10	window glass	glass	
5020	1	smoking pipe	white ball clay	embossed maker's mark fragment with a triangular boarder
5021	1	smoking pipe	white ball clay	
5022	1	faunal, mammal	ivory	pig tusk fragment
5023	1	faunal, mammal	ivory	auditory bulla fragment
5024	5	faunal, mammal	bone	calcined bone fragments
5025	4	faunal, mammal	bone	unmodified bone fragments
5026	1	faunal, shell	shell	
5027	1	horse shoe nail	metal, ferrous	
5028	1	nail, hand-wrought	metal, ferrous	
5029	3	nail, machine cut	metal, ferrous	
5030	1	unidentified	metal, ferrous	large folded circular disc with a small hole in centre of depression
<b>Layer Sub-total -</b>		<b>31</b>		
<b>Unit Sub-total -</b>		<b>31</b>		
<b>Unit:</b>	474N-296E			
<b>Layer:</b>	Ploughzone			
5058	1	container, unidentifiable	glass	colourless glass fragment
5059	1	unidentified	glass	light green glass fragment
5060	5	window glass	glass	
5061	2	unidentified	glass	
5062	1	faunal, mammal	ivory	pig molar fragment
5063	2	faunal, mammal	bone	calcined bone fragments
5064	7	faunal, mammal	bone	unmodified bone fragments
5065	1	scrap	metal, ferrous	
5066	3	nail, hand-wrought	metal, ferrous	
5067	3	nail, machine cut	metal, ferrous	
<b>Layer Sub-total -</b>		<b>26</b>		
<b>Unit Sub-total -</b>		<b>26</b>		
<b>Unit:</b>	474N-297E			
<b>Layer:</b>	Ploughzone			
5100	1	container, unidentifiable	glass	light green glass fragment
5101	1	container, unidentifiable	glass	thin light blue glass fragment
5102	4	window glass	glass	
5103	4	unidentified	glass	
5104	1	smoking pipe	white ball clay	
5105	2	faunal, mammal	ivory	pig molar fragments
5106	5	faunal, mammal	ivory	teeth fragments
5107	6	faunal, mammal	bone	calcined bone fragments
5108	6	faunal, mammal	bone	unmodified bone fragments
5109	1	faunal, avian	bone	proximal portion of left femur
5110	3	scrap	metal, ferrous	
5111	1	buckles	metal, ferrous	double bar halter buckles
5112	1	staple	metal, ferrous	fence staple
5113	1	horse shoe nail	metal, ferrous	
5114	1	nail, hand-wrought	metal, ferrous	



## Plough Zone Non-ceramic Artifact Inventory

The Brady Site (AIGq-83)

Cat#	Qty	Type	Material	Comments
<i>Layer Sub-total -</i>		38		
<i>Unit Sub-total -</i>		38		
<b>Unit:</b>	474N-298E			
<b>Layer:</b>	Ploughzone			
5139	1	container, liquor	glass	black glass fragment
5140	1	container, unidentifiable	glass	green glass fragment
5141	3	window glass	glass	
5142	1	unidentified	glass	
5143	1	button	metal, cuprous	flat one piece metal button with broken shank
5144	6	faunal, mammal	bone	calcined bone fragments
5145	4	faunal, mammal	bone	unmodified bone fragments
5146	1	scrap	metal, ferrous	
5147	1	nail, hand-wrought	metal, ferrous	
5148	1	nail, machine cut	metal, ferrous	
<i>Layer Sub-total -</i>		20		
<i>Unit Sub-total -</i>		20		
<b>Unit:</b>	475N-284E			
<b>Layer:</b>	Ploughzone			
5175	2	window glass	glass	
5176	1	smoking pipe	white ball clay	
5177	2	smoking pipe	white ball clay	
5178	2	faunal, mammal	ivory	cattle teeth fragment
5179	2	faunal, mammal	indeterminate	calcined bone fragments
5180	11	faunal, mammal	bone	unmodified bone fragments
5181	2	scrap	metal, ferrous	
5182	1	nail, machine cut	metal, ferrous	
<i>Layer Sub-total -</i>		23		
<i>Unit Sub-total -</i>		23		
<b>Unit:</b>	475N-285E			
<b>Layer:</b>	Ploughzone			
5216	1	container, liquor	glass	black glass base with push-up fragment
5217	5	window glass	glass	
5218	1	container, unidentifiable	ceramic	stoneware, glazing on exterior surface, slip on interior surface
5219	7	faunal, mammal	bone	calcined bone fragments
5220	15	faunal, mammal	bone	unmodified bone fragments
5221	4	scrap	metal, ferrous	
5222	1	strapping	metal, ferrous	one hole through centre
5223	1	spoon, table	metal, ferrous	windsor form with squared end
5224	1	staple	metal, ferrous	fence staple
5225	3	nail, hand-wrought	metal, ferrous	
5226	3	nail, machine cut	metal, ferrous	
5227	1	nail, wire	metal, ferrous	
<i>Layer Sub-total -</i>		43		
<i>Unit Sub-total -</i>		43		

## Plough Zone Non-ceramic Artifact Inventory

### The Brady Site (AIGq-83)

Cat#	Qty	Type	Material	Comments
<b>Unit:</b> 475N-286E				
<b>Layer:</b> Ploughzone				
5265	1	container, liquor	glass	dark green glass fragment
5266	1	unidentified	glass	platina covered glass fragment
5267	7	window glass	glass	
5268	1	strapping	metal, ferrous	
5269	1	nail, hand-wrought	metal, ferrous	
5270	3	nail, machine cut	metal, ferrous	
5271	1	faunal, mammal	ivory	pig incisor
5272	1	faunal, mammal	ivory	pig tusk fragment
5273	4	faunal, mammal	bone	calcined bone fragments
5274	12	faunal, mammal	bone	unmodified bone fragments
5275	1	faunal, avian	bone	symsacrum fragment
5276	1	faunal, shell	shell	
<b>Layer Sub-total -</b>		34		
<b>Unit Sub-total -</b>		34		
<b>Unit:</b> 475N-287E				
<b>Layer:</b> Ploughzone				
5303	1	container, unidentifiable	glass	amber glass fragment
5304	2	window glass	glass	
5305	1	unidentified	glass	
5306	1	smoking pipe	white ball clay	
5307	1	smoking pipe	white ball clay	
5308	1	faunal, mammal	ivory	pig molar fragment
5309	1	faunal, mammal	ivory	deer molar
5310	1	faunal, mammal	ivory	tooth fragment
5311	1	faunal, mammal	bone	calcined and charred bone fragment
5312	13	faunal, mammal	bone	unmodified bone fragments
5313	1	strapping	metal, ferrous	one end with wire attached horizontally
5314	1	pot	metal, ferrous	with one embossed horizontal line on exterior surface
5315	1	nail, hand-wrought	metal, ferrous	
5316	2	nail, machine cut	metal, ferrous	
<b>Layer Sub-total -</b>		28		
<b>Unit Sub-total -</b>		28		
<b>Unit:</b> 475N-288E				
<b>Layer:</b> Ploughzone				
5359	1	container, liquor	glass	dark green glass fragment
5360	12	window glass	glass	
5361	2	unidentified	glass	
5362	1	smoking pipe	white ball clay	embossed checker motif on mould seam
5363	1	smoking pipe	white ball clay	
5364	1	smoking pipe	white ball clay	exterior surface exfoliated and bor hole present
5365	3	faunal, mammal	ivory	pig molar fragments
5366	8	faunal, mammal	bone	calcined bone fragments
5367	1	faunal, mammal	bone	sheep/goat left femur with carnivore gnawing on the distal epiphysis

## Plough Zone Non-ceramic Artifact Inventory

### The Brady Site (AIGq-83)

Cat#	Qty	Type	Material	Comments
5368	13	faunal, mammal	bone	unmodified bone fragments
5369	1	nail, hand-wrought	metal, ferrous	
5370	2	nail, machine cut	metal, ferrous	
<b>Layer Sub-total -</b>		46		
<b>Unit Sub-total -</b>		46		
<b>Unit:</b> 475N-289E				
<b>Layer:</b> Ploughzone				
5415	1	container, unidentifiable	glass	platina covered glass fragment
5416	14	window glass	glass	
5417	3	unidentified	glass	
5418	1	smoking pipe	white ball clay	effigy pipe face fragment
5419	2	smoking pipe	white ball clay	
5420	1	container, unidentifiable	ceramic	stoneware, colourless salt-glaze on exterior surface, slip on interior surface
5421	1	faunal, mammal	ivory	pig premolar fragment
5422	3	faunal, mammal	ivory	pig molar fragments
5423	1	faunal, mammal	bone	cleaved zygomatic arch
5424	7	faunal, mammal	bone	calcined bone fragments
5425	25	faunal, mammal	bone	unmodified bone fragments
5426	1	scrap	metal, ferrous	
5427	1	pot	metal, ferrous	cast iron pot fragment with a depressed horizontal band on exterior surface and one mould seam on exterior surface
5428	2	nail, hand-wrought	metal, ferrous	
<b>Layer Sub-total -</b>		63		
<b>Unit Sub-total -</b>		63		
<b>Unit:</b> 475N-290E				
<b>Layer:</b> Ploughzone				
5429	2	nail, machine cut	metal, ferrous	
5470	1	unidentified	glass	brown glass fragment
5471	8	window glass	glass	
5472	4	unidentified	glass	
5473	1	smoking pipe	white ball clay	
5474	1	button	metal, cuprous	flat one disc metal button with "TREBLE GILT/STANDD COLOUR" on reverse with alpha shaped shank
5475	1	container, unidentifiable	ceramic	stoneware, colourless salt-glaze on exterior surface, brown slip on interior surface
5476	2	scrap	metal, ferrous	
5477	2	horse shoe nail	metal, ferrous	
5478	1	spike	metal, ferrous	
5479	3	nail, hand-wrought	metal, ferrous	
5480	1	nail, machine cut	metal, ferrous	
5481	2	faunal, mammal	ivory	teeth fragment
5482	1	faunal, mammal	bone	sheep/goat vestigial fibula
5483	10	faunal, mammal	bone	calcined bone fragments
5484	20	faunal, mammal	bone	unmodified bone fragments
5485	1	faunal, shell	shell	
<b>Layer Sub-total -</b>		61		

## Plough Zone Non-ceramic Artifact Inventory

### The Brady Site (AIGq-83)

Cat#	Qty	Type	Material	Comments
<i>Unit Sub-total -</i>		61		
<b>Unit:</b>	475N-291E			
<b>Layer:</b>	Ploughzone			
5537	1	container, unidentifiable	glass	thick colourless glass base fragment
5538	5	window glass	glass	
5539	1	smoking pipe	white ball clay	effigy pipe fragment
5540	1	smoking pipe	white ball clay	ribbed motif on exterior surface
5541	1	smoking pipe	white ball clay	embossed motif on exterior surface
5542	1	smoking pipe	white ball clay	
5543	1	faunal, mammal	ivory	pig tusk fragment
5544	6	faunal, mammal	bone	pig molar fragment, 4 mend to 1
5545	3	faunal, mammal	ivory	teeth fragments
5546	1	faunal, mammal	bone	medium sized mammal vertebra fragment with carnivore gnawing on spinous process
5547	1	faunal, mammal	other	calcined antler fragment
5548	5	faunal, mammal	bone	calcined bone fragments
5549	10	faunal, mammal	bone	unmodified bone fragments
5550	2	scrap	metal, ferrous	
5551	1	wire	metal, ferrous	
5552	3	horse shoe nail	metal, ferrous	
5553	5	nail, hand-wrought	metal, ferrous	
5554	7	nail, machine cut	metal, ferrous	
<i>Layer Sub-total -</i>		55		
<i>Unit Sub-total -</i>		55		
<b>Unit:</b>	475N-292E			
<b>Layer:</b>	Ploughzone			
5598	11	window glass	glass	
5599	1	unidentified	glass	
5600	1	smoking pipe	white ball clay	human effigy bowl fragment
5601	1	smoking pipe	white ball clay	
5602	1	faunal, mammal	indeterminate	pig premolar
5603	2	faunal, mammal	ivory	pig molar fragments
5604	2	faunal, mammal	bone	calcined bone fragments
5605	3	faunal, mammal	bone	charred bone fragments
5606	16	faunal, mammal	bone	unmodified bone fragments
5607	1	scrap	metal, ferrous	
5608	2	wire	metal, ferrous	
5609	1	pot	metal, ferrous	cast iron pot fragment
5610	1	horse shoe nail	metal, ferrous	
5611	3	nail, hand-wrought	metal, ferrous	
5612	6	nail, machine cut	metal, ferrous	
<i>Layer Sub-total -</i>		52		
<i>Unit Sub-total -</i>		52		
<b>Unit:</b>	475N-293E			
<b>Layer:</b>	Ploughzone			
5652	5	window glass	glass	

## Plough Zone Non-ceramic Artifact Inventory

### The Brady Site (AIGq-83)

Cat#	Qty	Type	Material	Comments
5653	1	container, unidentifiable	ceramic	stoneware, colourless salt-glaze on exterior surface, brown slip on interior surface
5654	1	smoking pipe	white ball clay	ribbed motif on exterior surface
5655	1	smoking pipe	white ball clay	decorated exterior
5656	3	smoking pipe	white ball clay	
5657	2	faunal, mammal	ivory	sheep/goat tooth fragment 2 mend to 1
5658	2	faunal, mammal	bone	calcined bone fragments
5659	3	faunal, mammal	bone	charred bone fragments
5660	8	faunal, mammal	bone	calcined bone fragments
5661	2	strapping	metal, ferrous	
5662	3	nail, hand-wrought	metal, ferrous	
5663	2	nail, machine cut	metal, ferrous	
<b>Layer Sub-total -</b>		33		
<b>Unit Sub-total -</b>		33		
<b>Unit:</b>		475N-294E		
<b>Layer:</b>		Ploughzone		
5697	9	window glass	glass	
5698	2	unidentified	glass	
5699	1	container, unidentifiable	ceramic	stoneware, colourless salt-glazed exterior, brown slip interior
5700	2	smoking pipe	white ball clay	
5701	1	faunal, mammal	ivory	pig tooth fragment
5702	4	faunal, mammal	bone	unmodified bone fragments
5703	3	faunal, mammal	bone	charred bone fragments
5704	14	faunal, mammal	bone	calcined bone fragments
5705	1	strapping	metal, ferrous	
5706	1	spoon, serving	metal, ferrous	
5707	1	pot	metal, ferrous	cast iron pot fragment
5708	3	nail, hand-wrought	metal, ferrous	
<b>Layer Sub-total -</b>		42		
<b>Unit Sub-total -</b>		42		
<b>Unit:</b>		475N-295E		
<b>Layer:</b>		Ploughzone		
5734	1	stemmed glass, drinking	glass	colourless folded foot fragment
5735	1	container, unidentifiable	glass	platina covered glass fragment
5736	9	window glass	glass	
5737	1	unidentified	glass	
5738	1	smoking pipe	white ball clay	one grounded edge
5739	2	faunal, mammal	ivory	pig molar fragment
5740	1	faunal, mammal	ivory	tooth fragment
5741	4	faunal, mammal	bone	calcined bone fragments
5742	2	faunal, mammal	bone	unmodified bone fragments
5743	2	scrap	metal, ferrous	
5744	1	pot	metal, ferrous	cast iron pot fragment
5745	2	nail, hand-wrought	metal, ferrous	
5746	2	nail, machine cut	metal, ferrous	
<b>Layer Sub-total -</b>		29		

## Plough Zone Non-ceramic Artifact Inventory

The Brady Site (AIGq-83)

Cat#	Qty	Type	Material	Comments
<i>Unit Sub-total -</i>		29		
<b>Unit:</b>	475N-296E			
<b>Layer:</b>	Ploughzone			
5780	1	container, liquor	glass	dark green glass fragment
5781	10	window glass	glass	
5782	1	unidentified	glass	
5783	3	smoking pipe	white ball clay	
5784	1	strapping	metal, ferrous	
5785	3	nail, hand-wrought	metal, ferrous	
5786	5	nail, machine cut	metal, ferrous	
5787	1	nail, wire	metal, ferrous	
5788	1	faunal, mammal	ivory	pig molar fragment
5789	3	faunal, mammal	bone	calcined bone fragments
5790	10	faunal, mammal	bone	unmodified bone fragments
<i>Layer Sub-total -</i>		39		
<i>Unit Sub-total -</i>		39		
<b>Unit:</b>	475N-297E			
<b>Layer:</b>	Ploughzone			
5816	1	container, unidentifiable	glass	thick colourless glass base fragment
5817	6	window glass	glass	
5818	1	unidentified	glass	
5819	2	pot	metal, ferrous	cast iron body fragment
5820	1	nail, machine cut	metal, ferrous	
5821	1	screw	metal, ferrous	
5822	1	faunal, mammal	ivory	pig incisor fragment
5823	2	faunal, mammal	ivory	pig tusk fragment
5824	1	faunal, mammal	bone	calcined bone fragment
5825	8	faunal, mammal	bone	unmodified bone fragments
<i>Layer Sub-total -</i>		24		
<i>Unit Sub-total -</i>		24		
<b>Unit:</b>	475N-298E			
<b>Layer:</b>	Ploughzone			
5846	3	window glass	glass	
5847	1	smoking pipe	white ball clay	
5848	1	faunal, mammal	ivory	pig molar fragment
5849	1	faunal, mammal	bone	calcined bone fragment
5850	3	faunal, mammal	bone	unmodified bone fragment
5851	1	scrap	metal, ferrous	
5852	4	nail, machine cut	metal, ferrous	
<i>Layer Sub-total -</i>		14		
<i>Unit Sub-total -</i>		14		
<b>Unit:</b>	476N-284E			
<b>Layer:</b>	Ploughzone			
5876	3	window glass	glass	
5877	1	smoking pipe	white ball clay	

## Plough Zone Non-ceramic Artifact Inventory

### The Brady Site (AIGq-83)

Cat#	Qty	Type	Material	Comments
5878	2	faunal, mammal	bone	charred and calcined bone fragments
5879	1	faunal, mammal	bone	distal portion of sheep/goat left humerus
5880	9	faunal, mammal	bone	unmodified bone fragment
5881	1	scrap	metal, ferrous	
5882	1	unidentified	metal, ferrous	thick metal sheet with a pointed edge
5883	2	nail, hand-wrought	metal, ferrous	
5884	1	nail, machine cut	metal, ferrous	
<b>Layer Sub-total -</b>		21		
<b>Unit Sub-total -</b>		21		
<b>Unit:</b>	476N-285E			
<b>Layer:</b>	Ploughzone			
5919	2	window glass	glass	
5920	1	unidentified	glass	
5928	1	faunal, mammal	ivory	pig molar
5929	7	faunal, mammal	bone	calcined bone fragment
5930	12	faunal, mammal	bone	unmodified bone fragments
5931	1	scrap	metal, ferrous	
5932	1	scissors	metal, ferrous	embroidery scissor bow and shank
5933	2	nail, hand-wrought	metal, ferrous	
5934	2	nail, machine cut	metal, ferrous	
<b>Layer Sub-total -</b>		29		
<b>Unit Sub-total -</b>		29		
<b>Unit:</b>	476N-286E			
<b>Layer:</b>	Ploughzone			
5961	1	container, unidentifiable	glass	colourless glass fragment
5962	2	window glass	glass	
5963	2	unidentified	glass	
5964	1	container, unidentifiable	ceramic	stoneware, colourless salt-glaze on exterior surface, brown slip on interior surface
5965	2	faunal, mammal	bone	calcined bone fragment
5966	10	faunal, mammal	bone	unmodified bone fragments
5967	1	scrap	metal, ferrous	
5968	1	wire	metal, ferrous	
5969	1	unidentified	metal, ferrous	curved diamond metal sheet with a hand wrought nail through centre
5970	4	nail, hand-wrought	metal, ferrous	
5971	1	nail, machine cut	metal, ferrous	
<b>Layer Sub-total -</b>		26		
<b>Unit Sub-total -</b>		26		
<b>Unit:</b>	476N-287E			
<b>Layer:</b>	Ploughzone			
6010	1	container, liquor	glass	dark brown glass fragment
6011	1	container, unidentifiable	glass	platina covered glass fragment with a circular body horizontal
6012	10	window glass	glass	
6013	1	unidentified	glass	

## Plough Zone Non-ceramic Artifact Inventory

### The Brady Site (AIGq-83)

Cat#	Qty	Type	Material	Comments
6014	1	faunal, mammal	ivory	tooth fragment
6015	6	faunal, mammal	bone	calcined bone fragment
6016	13	faunal, mammal	bone	unmodified bone fragments
6017	1	pot	metal, ferrous	cast iron pot fragment
6018	1	scrap	metal, ferrous	
6019	1	unidentified	metal, ferrous	wedge shaped metal with a pointed end and a striking end
6020	2	nail, hand-wrought	metal, ferrous	
6021	5	nail, machine cut	metal, ferrous	
<b>Layer Sub-total -</b>		43		
<b>Unit Sub-total -</b>		43		
<b>Unit:</b> 476N-288E				
<b>Layer:</b> Ploughzone				
6073	2	unidentified	glass	colourless glass fragments
6074	12	window glass	glass	
6075	1	smoking pipe	white ball clay	emossed floral motif on exterior surface
6076	3	faunal, mammal	ivory	pig teeth fragment
6077	1	faunal, mammal	ivory	cattle molar fragment
6078	8	faunal, mammal	bone	calcined bone fragments
6079	28	faunal, mammal	bone	unmodified bone fragments
6080	3	scrap	metal, ferrous	
6081	1	slag	metal, ferrous	
6082	1	horse shoe nail	metal, ferrous	
6083	1	nail, hand-wrought	metal, ferrous	
6084	5	nail, machine cut	metal, ferrous	
<b>Layer Sub-total -</b>		66		
<b>Unit Sub-total -</b>		66		
<b>Unit:</b> 476N-289E				
<b>Layer:</b> Ploughzone				
6141	15	window glass	glass	
6142	3	unidentified	glass	
6143	2	smoking pipe	white ball clay	
6144	1	token	metal, cuprous	Upper Canada Halfpenny Token 1820, Commercial Change, a sail boat on one side and shovel and anvil on reverse
6145	1	container, unidentifiable	ceramic	stoneware, glazed exterior surface, interior surface slipped
6146	4	faunal, mammal	ivory	pig molar fragments
6147	12	faunal, mammal	bone	calcined bone fragments
6148	20	faunal, mammal	bone	unmodified bone fragments
6149	1	faunal, avian	bone	distal fragment of bird humerus
6150	3	scrap	metal, ferrous	
6151	1	wire	metal, ferrous	
6152	1	unidentified	metal, ferrous	metal rod with rectangular cross section and circular ends
6153	3	horse shoe nail	metal, ferrous	
6154	6	nail, hand-wrought	metal, ferrous	
6155	5	nail, machine cut	metal, ferrous	
6156	1	nail, wire	metal, ferrous	
<b>Layer Sub-total -</b>		79		



## Plough Zone Non-ceramic Artifact Inventory

### The Brady Site (AIGq-83)

Cat#	Qty	Type	Material	Comments
<i>Unit Sub-total -</i>		79		
<b>Unit:</b> 476N-290E				
<b>Layer:</b> Ploughzone				
6206	1	container, unidentifiable	glass	green glass chafroned rectangular base and embossed letter on body
6208	1	container, liquor	glass	black glass fragment
6209	12	window glass	glass	
6210	5	unidentified	glass	
6211	1	button	bone	single holed bone button
6212	1	smoking pipe	white ball clay	
6213	2	smoking pipe	white ball clay	
6214	1	container, unidentifiable	ceramic	stoneware, colourless salt-glazed exterior, brown slip interior
6215	1	faunal, mammal	ivory	pig molar
6216	1	faunal, mammal	ivory	cattle molar
6217	2	faunal, mammal	ivory	teeth fragments
6218	3	faunal, mammal	bone	calcined bone fragments
6219	19	faunal, mammal	bone	unmodified bone fragment
6220	1	faunal, amphibian	bone	left frog pelvis
6221	2	faunal, fish	bone	unmodified bone fragments
6222	1	scrap	metal, ferrous	
6223	2	unidentified	metal, ferrous	metal fragment with incomplete nail holes
6224	1	spoon, other	metal, ferrous	teaspoon bowl
6225	4	nail, hand-wrought	metal, ferrous	
6226	4	nail, machine cut	metal, ferrous	
<i>Layer Sub-total -</i>		65		
<i>Unit Sub-total -</i>		65		
<b>Unit:</b> 476N-291E				
<b>Layer:</b> Ploughzone				
6265	9	window glass	glass	
6266	2	unidentified	glass	
6267	1	coin	metal, cuprous	Great Britannia farthing, seated britannia on one side with "BRITANNIAR REX FTD DEF/1822" reverse Laureate draped bust with "GEORGIUS IIII DEL GRATIA"
6268	1	button	metal, cuprous	flat one piece button with broken shank, reverse stamped "TRCBIG"
6269	3	smoking pipe	white ball clay	
6270	2	smoking pipe	white ball clay	
6271	1	faunal, mammal	ivory	pig premolar fragment
6272	1	faunal, mammal	ivory	sheep/goat molar fragment
6273	1	faunal, mammal	ivory	tooth fragment
6274	3	faunal, mammal	bone	calcined bone fragment
6275	33	faunal, mammal	bone	unmodified bone fragments
6276	1	faunal, avian	egg shell	
6277	1	scrap	metal, ferrous	
6278	3	nail, hand-wrought	metal, ferrous	
6279	4	nail, machine cut	metal, ferrous	

## Plough Zone Non-ceramic Artifact Inventory

The Brady Site (AIGq-83)

Cat#	Qty	Type	Material	Comments
<i>Layer Sub-total -</i>		66		
<i>Unit Sub-total -</i>		66		
<b>Unit:</b> 476N-292E				
<b>Layer:</b> Ploughzone				
6321	9	window glass	glass	
6322	1	smoking pipe	white ball clay	
6323	2	faunal, mammal	ivory	pig molar fragment
6324	2	faunal, mammal	ivory	shee/goat molar, 2 mend to 1
6325	1	faunal, mammal	ivory	cattle molar fragment
6326	1	faunal, mammal	ivory	charred tooth fragment
6327	6	faunal, mammal	bone	calcined bone fragment
6328	27	faunal, mammal	bone	unmodified bone fragment
6329	1	pot	metal, ferrous	cast iron pot fragment with two embossed horizontal lines on exterior surface
6330	3	nail, hand-wrought	metal, ferrous	
6331	3	nail, machine cut	metal, composite	
6332	1	scrap	metal, ferrous	
<i>Layer Sub-total -</i>		57		
<i>Unit Sub-total -</i>		57		
<b>Unit:</b> 476N-293E				
<b>Layer:</b> Ploughzone				
6366	1	container, liquor	glass	black glass fragment
6367	1	unidentified	glass	colourless glass fragment
6368	1	container, unidentifiable	glass	green glass fragment with ribbing on exterior surface
6369	10	window glass	glass	
6370	1	scrap	metal, ferrous	
6371	3	nail, hand-wrought	metal, ferrous	
6372	3	nail, machine cut	metal, ferrous	
6373	2	faunal, mammal	ivory	pig molar fragments
6374	1	faunal, mammal	bone	calcined bone fragment
6375	15	faunal, mammal	bone	unmodified bone fragments
6376	1	smoking pipe	white ball clay	
<i>Layer Sub-total -</i>		39		
<i>Unit Sub-total -</i>		39		
<b>Unit:</b> 476N-294E				
<b>Layer:</b> Ploughzone				
6408	6	window glass	glass	
6409	1	unidentified	glass	
6410	1	smoking pipe	white ball clay	human effigy pipe fragment
6411	1	smoking pipe	white ball clay	
6412	1	faunal, mammal	ivory	pig molar fragment
6413	1	faunal, mammal	bone	calcined bone fragment
6414	8	faunal, mammal	bone	unmodified bone fragments
6415	1	pot	metal, ferrous	cast iron pot fragment
6416	1	nail, hand-wrought	metal, ferrous	
6417	1	nail, machine cut	metal, ferrous	

## Plough Zone Non-ceramic Artifact Inventory

The Brady Site (AIGq-83)

Cat#	Qty	Type	Material	Comments
<i>Layer Sub-total -</i>		22		
<i>Unit Sub-total -</i>		22		
<b>Unit:</b>	476N-295E			
<b>Layer:</b>	Ploughzone			
6444	4	window glass	glass	
6445	2	smoking pipe	white ball clay	vertical ribbing on bowl
6446	2	smoking pipe	white ball clay	
6447	1	smoking pipe	white ball clay	
6448	3	faunal, mammal	bone	calcined bone fragments
6449	5	faunal, mammal	bone	unmodified bone fragment
6450	1	faunal, avian	egg shell	
6451	1	scrap	metal, ferrous	
6452	1	tack	metal, ferrous	square shank
6453	2	nail, hand-wrought	metal, ferrous	
6454	4	nail, machine cut	metal, ferrous	
<i>Layer Sub-total -</i>		26		
<i>Unit Sub-total -</i>		26		
<b>Unit:</b>	476N-296E			
<b>Layer:</b>	Ploughzone			
6482	1	container, unidentifiable	glass	colourless glass fragment
6483	5	window glass	glass	
6484	1	button	metal, cuprous	flat one piece metal button with alpha shank, "LEWIS & JONES/EXTRA RICH" stamped on reverse with some gilt still present in letters
6485	2	smoking pipe	white ball clay	
6486	1	faunal, mammal	bone	auditory bulla
6487	6	faunal, mammal	bone	calcined bone fragments
6488	9	faunal, mammal	bone	unmodified bone fragments
6489	1	scrap	metal, ferrous	
6490	1	saddle rivet	metal, ferrous	one end with circular protrusion, two thick leather fragment present
6491	1	nail, hand-wrought	metal, ferrous	
<i>Layer Sub-total -</i>		28		
<i>Unit Sub-total -</i>		28		
<b>Unit:</b>	476N-297E			
<b>Layer:</b>	Ploughzone			
6526	1	container, unidentifiable	glass	colourless glass rim fragment
6527	4	window glass	glass	
6528	1	smoking pipe	white ball clay	
6529	1	container, unidentifiable	ceramic	stoneware, colourless salt-glaze on exterior surface, brown slip on interior surface
6530	1	faunal, mammal	ivory	pig molar
6531	1	faunal, avian	bone	auditory bulla fragment
6532	6	faunal, mammal	bone	calcined bone fragments
6533	13	faunal, mammal	bone	unmodified bone fragments
6534	2	nail, hand-wrought	metal, composite	
6535	3	nail, machine cut	metal, ferrous	

## Plough Zone Non-ceramic Artifact Inventory

The Brady Site (AIGq-83)

Cat#	Qty	Type	Material	Comments
<i>Layer Sub-total -</i>		33		
<i>Unit Sub-total -</i>		33		
<b>Unit:</b> 476N-298E				
<b>Layer:</b> Ploughzone				
6569	1	container, unidentifiable	glass	solarized glass fragment with a rectangular or square body horizontal
6570	6	window glass	glass	
6571	1	unidentified	glass	
6572	1	container, unidentifiable	ceramic	stoneware, glazed exterior surface, slip on interior surface
6573	2	faunal, mammal	ivory	pig teeth fragment
6574	1	faunal, mammal	bone	pig medial phalanx
6575	2	faunal, mammal	bone	calcined bone fragments
6576	6	faunal, mammal	bone	unmodified bone fragments
6577	1	wire	metal, ferrous	
6578	1	nail, hand-wrought	metal, ferrous	
<i>Layer Sub-total -</i>		22		
<i>Unit Sub-total -</i>		22		
<b>Unit:</b> 477N-284E				
<b>Layer:</b> Ploughzone				
6600	2	window glass	glass	
6601	1	faunal, mammal	ivory	pig molar fragment
6602	1	faunal, mammal	bone	calcined bone fragment
6603	3	faunal, mammal	bone	unmodified bone fragment
6604	1	scrap	metal, ferrous	
6605	1	nail, hand-wrought	metal, ferrous	
6606	3	nail, machine cut	metal, ferrous	
<i>Layer Sub-total -</i>		12		
<i>Unit Sub-total -</i>		12		
<b>Unit:</b> 477N-285E				
<b>Layer:</b> Ploughzone				
6629	1	container, unidentifiable	glass	brown glass fragment
6630	1	window glass	glass	
6631	1	unidentified	glass	
6632	1	faunal, mammal	ivory	pig molar fragment
6633	1	faunal, mammal	bone	femural head of a large juvenile mammal
6634	6	faunal, mammal	bone	unmodified bone fragments
6635	1	scrap	metal, ferrous	
6636	1	mouth harp	metal, ferrous	iron oval frame with broken shank and vibrating tongue
6637	4	nail, machine cut	metal, ferrous	
<i>Layer Sub-total -</i>		17		
<i>Unit Sub-total -</i>		17		
<b>Unit:</b> 477N-286E				
<b>Layer:</b> Ploughzone				
6651	3	window glass	glass	
6652	1	container, unidentifiable	ceramic	glazed exterior surface, interior slipped interior surface

## Plough Zone Non-ceramic Artifact Inventory

### The Brady Site (AIGq-83)

Cat#	Qty	Type	Material	Comments
6653	1	scrap	metal, ferrous	
6654	1	nail, machine cut	metal, ferrous	
6655	1	faunal, mammal	bone	proximal portion of a right deer radius
6656	7	faunal, mammal	bone	unmodified bone fragments
<i>Layer Sub-total -</i>		14		
<i>Unit Sub-total -</i>		14		
<b>Unit:</b> 477N-287E				
<b>Layer:</b> Ploughzone				
6686	9	window glass	glass	
6687	1	button	bone	single holed bone button
6688	2	faunal, mammal	ivory	pig premolar fragment, 2 mend to 1
6689	1	faunal, mammal	ivory	pig upper third molar
6690	1	faunal, mammal	ivory	teeth fragment
6691	1	faunal, mammal	bone	calcined bone fragment
6692	10	faunal, mammal	bone	unmodified bone fragments
6693	1	faunal, fish	bone	unmodified bone fragment
6694	2	scrap	metal, ferrous	
6695	5	nail, machine cut	metal, ferrous	
<i>Layer Sub-total -</i>		33		
<i>Unit Sub-total -</i>		33		
<b>Unit:</b> 477N-288E				
<b>Layer:</b> Ploughzone				
6744	1	container, unidentifiable	glass	brown glass fragment
6745	1	container, unidentifiable	glass	olive green glass fragment
6746	8	window glass	glass	
6747	1	unidentified	glass	
6748	1	smoking pipe	white ball clay	vertical ribbing on bowl
6749	1	container, unidentifiable	ceramic	stoneware, colourless salt-glaze on exterior surface, brown slipped interior surface
6750	3	faunal, mammal	ivory	pig molar fragments
6751	1	faunal, mammal	ivory	tooth fragment
6752	1	faunal, mammal	bone	calcined caudal vertebra fragment from a medium mammal
6753	2	faunal, mammal	bone	charred bone fragments
6754	4	faunal, mammal	bone	calcined bone fragments
6755	16	faunal, mammal	bone	unmodified bone fragments
6756	1	scrap	metal, cuprous	
6757	2	scrap	metal, ferrous	
6758	2	nail, hand-wrought	metal, ferrous	
6759	4	nail, machine cut	metal, ferrous	
6760	1	nail, wire	metal, ferrous	
<i>Layer Sub-total -</i>		50		
<i>Unit Sub-total -</i>		50		
<b>Unit:</b> 477N-289E				
<b>Layer:</b> Ploughzone				
6813	1	container, liquor	glass	black glass fragment
6814	17	window glass	glass	

## Plough Zone Non-ceramic Artifact Inventory

### The Brady Site (AIGq-83)

Cat#	Qty	Type	Material	Comments
6815	3	unidentified	glass	
6816	1	smoking pipe	white ball clay	
6817	1	container, unidentifiable	ceramic	stoneware, colourless salt-glaze on exterior surface, interior surface exfoliated
6818	1	cutlery, handle	bone	
6819	5	faunal, mammal	ivory	teeth fragments
6820	7	faunal, mammal	bone	calcined bone fragments
6821	1	faunal, mammal	bone	charred bone fragment
6822	28	faunal, mammal	bone	unmodified bone fragments
6823	1	scrap	metal, cuprous	
6824	1	scrap	metal, ferrous	
6825	1	pot	metal, ferrous	cast iron pot fragment
6826	1	container, unidentifiable	metal, ferrous	iron vessel with flared rim
6827	1	chain link	metal, ferrous	
6828	1	wire	metal, ferrous	
6829	1	tack	metal, ferrous	hand-wrought head and square shank
6830	1	horse shoe nail	metal, ferrous	
6831	4	nail, hand-wrought	metal, ferrous	
6832	7	nail, machine cut	metal, ferrous	
6833	1	nail, wire	metal, ferrous	
<b>Layer Sub-total -</b>		85		
<b>Unit Sub-total -</b>		85		
<b>Unit:</b>	477N-290E			
<b>Layer:</b>	Ploughzone			
6876	8	window glass	glass	
6877	1	smoking pipe	white ball clay	
6878	9	faunal, mammal	bone	calcined bone fragment
6879	2	faunal, mammal	bone	unmodified bone fragment
6880	1	pot	metal, ferrous	large cast iron pot fragment
6881	1	scrap	metal, ferrous	
6882	2	nail, hand-wrought	metal, ferrous	
6883	4	nail, machine cut	metal, ferrous	
<b>Layer Sub-total -</b>		28		
<b>Unit Sub-total -</b>		28		
<b>Unit:</b>	477N-291E			
<b>Layer:</b>	Ploughzone			
6927	1	container, unidentifiable	glass	olive green glass fragment
6928	12	window glass	glass	
6929	2	unidentified	glass	
6930	3	smoking pipe	white ball clay	
6931	1	container, unidentifiable	ceramic	stoneware, colourless salt-glaze on exterior surface, brown slip on interior surface
6932	1	faunal, mammal	ivory	sheep/goat tooth
6933	2	faunal, mammal	ivory	pig teeth fragment
6934	1	faunal, mammal	bone	sawn bone fragment
6935	4	faunal, mammal	bone	calcined bone fragments
6936	20	faunal, mammal	bone	unmodified bone fragments

## Plough Zone Non-ceramic Artifact Inventory

### The Brady Site (AIGq-83)

Cat#	Qty	Type	Material	Comments
6937	1	horse shoe nail	metal, ferrous	
6938	3	nail, hand-wrought	metal, ferrous	
6939	7	nail, machine cut	metal, ferrous	
<b>Layer Sub-total -</b>		58		
<b>Unit Sub-total -</b>		58		
<b>Unit:</b> 477N-292E				
<b>Layer:</b> Ploughzone				
6990	10	window glass	glass	
6991	1	unidentified	glass	
6992	2	smoking pipe	white ball clay	
6993	2	container, unidentifiable	ceramic	stoneware, colourless salt-glaze on exterior surface, brown slip on interior surface
6994	2	faunal, mammal	ivory	pig premolar fragments
6995	1	faunal, mammal	ivory	sheep/goat tooth
6996	5	faunal, mammal	bone	calcined bone fragments
6997	30	faunal, mammal	bone	unmodified bone fragments
6998	1	scrap	metal, ferrous	
6999	1	horse shoe nail	metal, ferrous	
7000	3	nail, hand-wrought	metal, ferrous	
7001	6	nail, machine cut	metal, ferrous	
<b>Layer Sub-total -</b>		64		
<b>Unit Sub-total -</b>		64		
<b>Unit:</b> 477N-293E				
<b>Layer:</b> Ploughzone				
7034	11	window glass	glass	
7035	1	smoking pipe	white ball clay	embossed motif on exterior surface
7036	1	smoking pipe	white ball clay	
7037	2	faunal, mammal	bone	calcined bone fragments
7038	5	faunal, mammal	bone	unmodified bone fragments
7039	1	scrap	metal, ferrous	
7040	1	nail, hand-wrought	metal, ferrous	
7041	2	nail, machine cut	metal, ferrous	
<b>Layer Sub-total -</b>		24		
<b>Unit Sub-total -</b>		24		
<b>Unit:</b> 477N-294E				
<b>Layer:</b> Ploughzone				
7077	5	window glass	glass	
7078	1	container, unidentifiable	ceramic	stoneware, colourless salt-glaze on exterior surface, brown slip on interior surface
7079	1	faunal, mammal	ivory	tooth fragment
7080	1	faunal, mammal	bone	sheep/goat right astragalus
7081	4	faunal, mammal	bone	calcined bone fragments
7082	16	faunal, mammal	bone	unmodified bone fragments
7083	1	scrap	metal, cuprous	
7084	2	scrap	metal, ferrous	

## Plough Zone Non-ceramic Artifact Inventory

### The Brady Site (AIGq-83)

Cat#	Qty	Type	Material	Comments
7085	1	unidentified	metal, ferrous	L shaped metal with a rectangular cross section and two pointed ends
7086	1	nail, hand-wrought	metal, ferrous	
7087	3	nail, machine cut	metal, ferrous	
<b>Layer Sub-total -</b>		36		
<b>Unit Sub-total -</b>		36		
<b>Unit:</b>		477N-295E		
<b>Layer:</b>		Ploughzone		
7136	1	container, unidentifiable	glass	platina covered
7137	1	container, unidentifiable	glass	colourless glass fragment
7138	11	window glass	glass	
7139	1	unidentified	glass	
7140	2	smoking pipe	white ball clay	vertical ribbing on bowl
7141	1	smoking pipe	white ball clay	shank bowl junction
7142	2	smoking pipe	white ball clay	
7143	1	smoking pipe	white ball clay	
7144	1	button	metal, cuprous	flat four holed button with exfoliated embossed letter on front
7145	4	scrap	metal, ferrous	
7146	1	pot	metal, ferrous	mould seam on exterior surface
7147	1	container, unidentifiable	metal, ferrous	thick hollow container
7148	1	nail, hand-wrought	metal, ferrous	
7149	5	nail, machine cut	metal, ferrous	
7150	2	faunal, mammal	ivory	cattle molar, 2 mend to 1
7151	3	faunal, mammal	ivory	pig molar fragments
7152	1	faunal, mammal	bone	sheep/goat scapula glenoid fossa fragment
7153	5	faunal, mammal	bone	calcined bone fragments
7154	24	faunal, mammal	bone	unmodified bone fragments
<b>Layer Sub-total -</b>		68		
<b>Unit Sub-total -</b>		68		
<b>Unit:</b>		477N-296E		
<b>Layer:</b>		Ploughzone		
7193	1	container, unidentifiable	glass	brown glass fragment
7194	1	container, unidentifiable	glass	colourless glass fragment with mould seam on exterior surface
7195	1	container, unidentifiable	glass	light green glass fragment
7196	9	window glass	glass	
7197	3	unidentified	glass	
7198	2	smoking pipe	white ball clay	
7199	1	smoking pipe	white ball clay	motif on exterior surface
7200	2	faunal, mammal	bone	calcined bone fragments
7201	2	faunal, mammal	bone	sheep/goat distal fragment of left humerus
7202	19	faunal, mammal	bone	unmodified bone fragments
7203	1	scrap	metal, ferrous	
7204	5	nail, hand-wrought	metal, ferrous	
7205	3	nail, machine cut	metal, ferrous	
<b>Layer Sub-total -</b>		50		



## Plough Zone Non-ceramic Artifact Inventory

The Brady Site (AIGq-83)

Cat#	Qty	Type	Material	Comments
<i>Unit Sub-total -</i>		50		
<b>Unit:</b> 477N-297E				
<b>Layer:</b> Ploughzone				
7248	6	window glass	glass	
7249	2	unidentified	glass	
7250	1	smoking pipe	white ball clay	ribbed motif on exterior surface
7251	1	smoking pipe	white ball clay	
7252	1	smoking pipe	white ball clay	
7253	6	faunal, mammal	bone	calcined bone fragments
7254	18	faunal, mammal	bone	unmodified bone fragments
7255	3	nail, hand-wrought	metal, ferrous	
7256	3	nail, machine cut	metal, ferrous	
<i>Layer Sub-total -</i>		41		
<i>Unit Sub-total -</i>		41		
<b>Unit:</b> 477N-298E				
<b>Layer:</b> Ploughzone				
7283	4	window glass	glass	
7284	1	unidentified	glass	
7285	1	faunal, mammal	bone	calcined bone fragment
7286	7	faunal, mammal	bone	unmodified bone fragments
7287	1	scrap	metal, ferrous	
7288	1	buckle	metal, ferrous	single bar common roller buckle
7289	1	unidentified	metal, ferrous	small round metal disk
7290	3	nail, hand-wrought	metal, ferrous	
<i>Layer Sub-total -</i>		19		
<i>Unit Sub-total -</i>		19		
<b>Unit:</b> 477N-299E				
<b>Layer:</b> Ploughzone				
7320	8	window glass	glass	
7321	2	unidentified	glass	
7322	1	smoking pipe	white ball clay	
7323	3	faunal, mammal	bone	calcined bone fragments
7324	8	faunal, mammal	bone	unmodified bone fragments
7325	1	scrap	metal, ferrous	
7326	2	nail, hand-wrought	metal, ferrous	
7327	1	screw	metal, ferrous	
<i>Layer Sub-total -</i>		26		
<i>Unit Sub-total -</i>		26		
<b>Unit:</b> 477N-300E				
<b>Layer:</b> Ploughzone				
7351	2	window glass	glass	
7352	1	unidentified	glass	
7353	1	faunal, mammal	ivory	pig molar fragment
7354	5	faunal, mammal	bone	calcined bone fragments
7355	9	faunal, mammal	bone	unmodified bone fragments

## Plough Zone Non-ceramic Artifact Inventory

### The Brady Site (AIGq-83)

Cat#	Qty	Type	Material	Comments
7356	1	pot	metal, ferrous	cast iron cauldron rim
7357	1	spike	metal, ferrous	square cross section
7358	2	nail, hand-wrought	metal, ferrous	
7359	3	nail, machine cut	metal, ferrous	
<i>Layer Sub-total -</i>		25		
<i>Unit Sub-total -</i>		25		
<b>Unit:</b> 477N-301E				
<b>Layer:</b> Ploughzone				
7388	1	container, unidentifiable	glass	olive green glass fragment
7389	4	window glass	glass	
7390	2	figurine	ceramic	porcelain, 2 mend to 1
7391	1	faunal, mammal	bone	calcined bone fragment
7392	5	faunal, mammal	bone	unmodified bone fragments
<i>Layer Sub-total -</i>		13		
<i>Unit Sub-total -</i>		13		
<b>Unit:</b> 477N-302E				
<b>Layer:</b> Ploughzone				
7416	1	smoking pipe	white ball clay	vertical ribbed motif on exterior surface
7417	1	faunal, mammal	ivory	tooth fragment
7418	1	faunal, mammal	bone	calcined bone fragment
7419	7	faunal, mammal	bone	unmodified bone fragments
7420	1	nail, hand-wrought	metal, ferrous	
<i>Layer Sub-total -</i>		11		
<i>Unit Sub-total -</i>		11		
<b>Unit:</b> 477N-303E				
<b>Layer:</b> Ploughzone				
7442	1	container, unidentifiable	glass	solarized glass base fragment with an ovular body horizontal
7443	1	container, unidentifiable	glass	green glass fragment
7444	7	window glass	glass	
7445	2	faunal, mammal	ivory	pig molar fragments
7446	2	faunal, mammal	bone	calcined bone fragments
7447	14	faunal, mammal	bone	unmodified bone fragments
7448	2	scrap	metal, ferrous	
7449	1	nail, machine cut	metal, ferrous	
<i>Layer Sub-total -</i>		30		
<i>Unit Sub-total -</i>		30		
<b>Unit:</b> 478N-284E				
<b>Layer:</b> Ploughzone				
7475	1	container, unidentifiable	glass	brown glass fragment
7476	5	window glass	glass	
7477	1	smoking pipe	white ball clay	embossed cross on stem motif with partial bowl and broken spur
7478	2	faunal, mammal	bone	calcined bone fragments
7479	10	faunal, mammal	bone	unmodified bone fragments
7480	1	faunal, shell	shell	

## Plough Zone Non-ceramic Artifact Inventory

### The Brady Site (AIGq-83)

Cat#	Qty	Type	Material	Comments
7481	1	scrap	metal, ferrous	
7482	1	nail, machine cut	metal, ferrous	
<i>Layer Sub-total -</i>		22		
<i>Unit Sub-total -</i>		22		
<b>Unit:</b> 478N-285E				
<b>Layer:</b> Ploughzone				
7511	1	container, unidentifiable	glass	green glass fragment
7512	4	window glass	glass	
7513	1	unidentified	glass	
7514	2	smoking pipe	white ball clay	
7515	1	container, unidentifiable	ceramic	stoneware, colourless salt-glaze and cobalt blue motif on exterior surface, brown slip on interior surface
7516	1	container, unidentifiable	ceramic	stoneware, yellow glaze on exterior surface, slip interior surface
7517	1	faunal, mammal	ivory	sheep/goat incisor
7518	2	faunal, mammal	ivory	pig molar fragments
7519	2	faunal, mammal	ivory	teeth fragments
7520	2	faunal, mammal	bone	calcined bone fragments
7521	7	faunal, mammal	bone	unmodified bone fragments
7522	1	unidentified	metal, ferrous	flat thick cast iron fragment
7523	2	nail, machine cut	metal, ferrous	
<i>Layer Sub-total -</i>		27		
<i>Unit Sub-total -</i>		27		
<b>Unit:</b> 478N-286E				
<b>Layer:</b> Ploughzone				
7553	1	container, liquor	glass	black glass fragment
7554	8	window glass	glass	
7555	1	unidentified	glass	
7556	1	smoking pipe	white ball clay	
7557	1	button	bone	round lip four holed bone button
7558	1	faunal, mammal	ivory	pig incisor
7559	1	faunal, mammal	antler	
7560	9	faunal, mammal	bone	calcined bone fragments
7561	19	faunal, mammal	bone	unmodified bone fragments
7562	1	scrap	metal, ferrous	
7563	1	nail, machine cut	metal, ferrous	
<i>Layer Sub-total -</i>		44		
<i>Unit Sub-total -</i>		44		
<b>Unit:</b> 478N-287E				
<b>Layer:</b> Ploughzone				
7605	1	container, unidentifiable	glass	dark brown glass fragment
7606	13	window glass	glass	
7607	1	smoking pipe	white ball clay	motif on exterior surface
7608	1	faunal, mammal	ivory	pig premolar fragment
7609	1	faunal, mammal	ivory	incisor fragment
7610	1	faunal, mammal	ivory	tooth fragment

## Plough Zone Non-ceramic Artifact Inventory

### The Brady Site (AIGq-83)

Cat#	Qty	Type	Material	Comments
7611	4	faunal, mammal	bone	calcined bone fragments
7612	16	faunal, mammal	bone	unmodified bone fragment
7613	4	scrap	metal, ferrous	
7614	4	nail, machine cut	metal, ferrous	
<b>Layer Sub-total -</b>		46		
<b>Unit Sub-total -</b>		46		
<b>Unit:</b> 478N-288E				
<b>Layer:</b> Ploughzone				
7663	13	window glass	glass	
7664	1	button	shell	four holed button shell button with depressed rays radiating from centre and a copper ring around edge
7665	1	smoking pipe	white ball clay	embossed ribbing on exterior surface
7666	8	faunal, mammal	bone	calcined bone fragments
7667	17	faunal, mammal	bone	unmodified bone fragments
7668	1	faunal, mammal	ivory	sheep/goat lower left thris molar
7669	2	scrap	metal, ferrous	
7670	6	nail, hand-wrought	metal, ferrous	
7671	5	nail, machine cut	metal, ferrous	
<b>Layer Sub-total -</b>		54		
<b>Unit Sub-total -</b>		54		
<b>Unit:</b> 478N-289E				
<b>Layer:</b> Ploughzone				
7715	1	container, unidentifiable	glass	colourless glass fragment with glass tipped pontil mark
7716	13	window glass	glass	
7717	2	unidentified	glass	
7718	2	smoking pipe	white ball clay	
7719	1	smoking pipe	white ball clay	
7720	1	smoking pipe	white ball clay	motif on exterior surface
7721	5	faunal, mammal	bone	calcined bone fragments
7722	29	faunal, mammal	bone	unmodified bone fragments
7723	3	scrap	metal, ferrous	
7724	1	horse shoe nail	metal, ferrous	
7725	4	nail, hand-wrought	metal, ferrous	
7726	5	nail, machine cut	metal, ferrous	
<b>Layer Sub-total -</b>		67		
<b>Unit Sub-total -</b>		67		
<b>Unit:</b> 478N-290E				
<b>Layer:</b> Ploughzone				
7770	21	window glass	glass	
7771	1	smoking pipe	white ball clay	
7772	1	container, unidentifiable	ceramic	stoneware, colourless salt-glaze on exterior surface, brown slip on interior surface
7773	1	faunal, mammal	ivory	tooth fragment
7774	7	faunal, mammal	bone	calcined bone fragments
7775	13	faunal, mammal	bone	unmodified bone fragments
7776	1	pot	metal, ferrous	cast iron pot body fragment

## Plough Zone Non-ceramic Artifact Inventory

### The Brady Site (AIGq-83)

Cat#	Qty	Type	Material	Comments
7777	1	nail, hand-wrought	metal, ferrous	
7778	2	nail, machine cut	metal, ferrous	
<b>Layer Sub-total -</b>		48		
<b>Unit Sub-total -</b>		48		
<b>Unit:</b> 478N-291E				
<b>Layer:</b> Ploughzone				
7810	17	window glass	glass	
7811	3	unidentified	glass	
7812	1	smoking pipe	white ball clay	
7813	1	container, unidentifiable	ceramic	stoneware, cobalt blue motif and colourless salt-glaze on exterior surface, brown slip interior surface
7814	1	container, unidentifiable	ceramic	stoneware, colourless salt-glaze on exterior surface, brown slip on interior surface
7815	1	container, unidentifiable	ceramic	stoneware, colourless salt-glaze on exterior surface, brown slip on interior surface
7816	2	faunal, mammal	bone	calcined bone fragments
7817	7	faunal, mammal	bone	unmodified bone fragments
7818	1	pot	metal, ferrous	cast iron pot body fragment
7819	1	nail, hand-wrought	metal, ferrous	
7820	11	nail, machine cut	metal, ferrous	
<b>Layer Sub-total -</b>		46		
<b>Unit Sub-total -</b>		46		
<b>Unit:</b> 478N-292E				
<b>Layer:</b> Ploughzone				
7866	1	container, liquor	glass	black glass fragment
7867	11	window glass	glass	
7868	1	unidentified	glass	
7869	2	smoking pipe	white ball clay	
7870	1	faunal, mammal	bone	left sheep/goat astragalus
7871	1	faunal, mammal	bone	calcined bone fragment
7872	5	faunal, mammal	bone	unmodified bone fragments
7873	1	pot	metal, ferrous	cast iron pot fragment
7874	2	scrap	metal, ferrous	
7875	2	wire	metal, ferrous	
7876	1	nail, hand-wrought	metal, ferrous	
7877	5	nail, machine cut	metal, ferrous	
<b>Layer Sub-total -</b>		33		
<b>Unit Sub-total -</b>		33		
<b>Unit:</b> 478N-293E				
<b>Layer:</b> Ploughzone				
7920	8	window glass	glass	
7921	1	unidentified	glass	
7922	2	smoking pipe	white ball clay	
7923	1	button	metal, cuprous	flat button fragment with "T D * PL" on reverse
7924	6	faunal, mammal	bone	calcined bone fragments
7925	1	faunal, mammal	bone	charred bone fragment

## Plough Zone Non-ceramic Artifact Inventory

### The Brady Site (AIGq-83)

Cat#	Qty	Type	Material	Comments
7926	6	faunal, mammal	bone	unmodified bone fragments
7927	1	container, unidentifiable	metal, ferrous	straight walled cylindrical rim
7928	1	scrap	metal, ferrous	with an eyelet in centre
7929	2	horse shoe nail	metal, ferrous	
7930	2	nail, hand-wrought	metal, ferrous	
7931	7	nail, machine cut	metal, ferrous	
<b>Layer Sub-total -</b>		38		
<b>Unit Sub-total -</b>		38		
<b>Unit:</b>	478N-294E			
<b>Layer:</b>	Ploughzone			
7973	9	window glass	glass	
7975	2	container, unidentifiable	ceramic	stoneware, colourless salt-glaze on exterior surface, brown slip in interior surface
7976	1	faunal, mammal	bone	calcined bone fragment
7977	3	faunal, mammal	bone	unmodified bone fragments
7978	2	spike	metal, ferrous	hand-wrought
7979	2	nail, hand-wrought	metal, ferrous	
7980	2	nail, machine cut	metal, ferrous	
<b>Layer Sub-total -</b>		21		
<b>Unit Sub-total -</b>		21		
<b>Unit:</b>	478N-295E			
<b>Layer:</b>	Ploughzone			
8030	3	container, unidentifiable	glass	cobalt blue glass
8031	12	window glass	glass	
8032	4	faunal, mammal	ivory	pig molar fragment, 4 mend to 3
8033	3	faunal, mammal	bone	unmodified bone fragments
8034	1	faunal, avian	egg shell	
8035	1	nail, machine cut	metal, ferrous	
<b>Layer Sub-total -</b>		24		
<b>Unit Sub-total -</b>		24		
<b>Unit:</b>	478N-296E			
<b>Layer:</b>	Ploughzone			
8064	7	window glass	glass	
8065	1	faunal, mammal	bone	sheep/goat right astragalus fragment
8066	3	faunal, mammal	bone	unmodified bone fragments
8067	1	scrap	metal, ferrous	
8068	1	nail, hand-wrought	metal, ferrous	
8069	3	nail, machine cut	metal, ferrous	
<b>Layer Sub-total -</b>		16		
<b>Unit Sub-total -</b>		16		
<b>Unit:</b>	478N-297E			
<b>Layer:</b>	Ploughzone			
8104	4	window glass	glass	
8105	1	unidentified	glass	black glass fragment
8106	1	smoking pipe	white ball clay	

## Plough Zone Non-ceramic Artifact Inventory

### The Brady Site (AIGq-83)

Cat#	Qty	Type	Material	Comments
8107	2	faunal, mammal	bone	calcined bone fragments
8108	14	faunal, mammal	bone	unmodified bone fragments
8109	1	faunal, shell	shell	shell fragment
8110	1	scrap	metal, ferrous	
8111	1	horse shoe nail	metal, ferrous	
8112	1	nail, hand-wrought	metal, ferrous	
8113	2	nail, machine cut	metal, ferrous	
<b>Layer Sub-total -</b>		28		
<b>Unit Sub-total -</b>		28		
<b>Unit:</b>		478N-298E		
<b>Layer:</b>		Ploughzone		
8132	1	window glass	glass	
8133	1	smoking pipe	white ball clay	
8134	1	container, unidentifiable	ceramic	stoneware, colourless salt-glaze on exterior surface, brown slip on interior surface
8135	2	scrap	metal, ferrous	
8136	1	chain link	metal, ferrous	
8137	2	nail, hand-wrought	metal, ferrous	
8138	2	nail, machine cut	metal, ferrous	
<b>Layer Sub-total -</b>		10		
<b>Unit Sub-total -</b>		10		
<b>Unit:</b>		478N-299E		
<b>Layer:</b>		Ploughzone		
8165	1	container, unidentifiable	glass	green glass fragment
8166	7	window glass	glass	
8167	2	container, unidentifiable	ceramic	stoneware, colourless salt-glaze on exterior surface, brown slip on interior surface
8168	1	faunal, mammal	bone	calcined bone fragment
8169	6	faunal, mammal	bone	unmodified bone fragments
8170	1	scrap	metal, ferrous	
8171	2	wire	metal, ferrous	thick wire fragments
8172	1	nail, hand-wrought	metal, ferrous	
8173	2	nail, machine cut	metal, ferrous	
<b>Layer Sub-total -</b>		23		
<b>Unit Sub-total -</b>		23		
<b>Unit:</b>		478N-300E		
<b>Layer:</b>		Ploughzone		
8198	4	window glass	glass	
8199	1	unidentified	glass	
8200	4	faunal, mammal	bone	unmodified bone fragments
8201	1	scrap	metal, ferrous	
8202	1	nail, hand-wrought	metal, ferrous	
8203	3	nail, machine cut	metal, ferrous	
<b>Layer Sub-total -</b>		14		
<b>Unit Sub-total -</b>		14		

## Plough Zone Non-ceramic Artifact Inventory

### The Brady Site (AIGq-83)

Cat#	Qty	Type	Material	Comments
<b>Unit:</b> 478N-301E				
<b>Layer:</b> Ploughzone				
8216	3	window glass	glass	
8217	1	nail, hand-wrought	metal, ferrous	
8218	2	nail, machine cut	metal, ferrous	
<b>Layer Sub-total -</b>		6		
<b>Unit Sub-total -</b>		6		
<b>Unit:</b> 478N-302E				
<b>Layer:</b> Ploughzone				
8247	10	window glass	glass	
8248	1	smoking pipe	white ball clay	vertical ribbing on exterior surface
8249	2	faunal, mammal	bone	calcined bone fragments
8250	6	faunal, mammal	bone	unmodified bone fragments
8251	1	pot	metal, ferrous	
8252	3	nail, hand-wrought	metal, ferrous	
8253	2	nail, machine cut	metal, ferrous	
<b>Layer Sub-total -</b>		25		
<b>Unit Sub-total -</b>		25		
<b>Unit:</b> 478N-303E				
<b>Layer:</b> Ploughzone				
8272	1	container, unidentifiable	glass	green glass fragment
8273	1	tumbler	glass	colourless panelled fragment
8274	1	window glass	glass	
8275	1	smoking pipe	white ball clay	
8276	3	faunal, mammal	bone	calcined bone fragments
8277	17	faunal, mammal	bone	unmodified bone fragments
8278	1	unidentified	metal, ferrous	thick metal rod with one curled end and a flattened broken end
8279	1	nail, hand-wrought	metal, ferrous	
<b>Layer Sub-total -</b>		26		
<b>Unit Sub-total -</b>		26		
<b>Unit:</b> 479N-284E				
<b>Layer:</b> Ploughzone				
8294	4	window glass	glass	
8295	2	smoking pipe	white ball clay	
8296	2	cutlery, handle	bone	handle with one complete and two half holes
8297	2	faunal, mammal	bone	calcined bone fragments
8298	3	faunal, mammal	bone	unmodified bone fragments
8299	1	horse shoe nail	metal, ferrous	
<b>Layer Sub-total -</b>		14		
<b>Unit Sub-total -</b>		14		
<b>Unit:</b> 479N-285E				
<b>Layer:</b> Ploughzone				
8318	1	container, liquor	glass	black glass fragment with kickup
8319	3	window glass	glass	



## Plough Zone Non-ceramic Artifact Inventory

### The Brady Site (AIGq-83)

Cat#	Qty	Type	Material	Comments
8320	2	smoking pipe	white ball clay	
8321	1	faunal, mammal	ivory	tooth fragment
8322	3	faunal, mammal	bone	calcined bone fragments
8323	2	faunal, mammal	bone	unmodified bone fragments
8324	2	nail, hand-wrought	metal, ferrous	
8325	1	nail, machine cut	metal, ferrous	
<b>Layer Sub-total -</b>		15		
<b>Unit Sub-total -</b>		15		
<b>Unit:</b>		479N-286E		
<b>Layer:</b>		Ploughzone		
8354	1	container, unidentifiable	glass	brown glass fragment
8355	4	window glass	glass	
8356	1	smoking pipe	white ball clay	embossed motif on exterior surface
8357	1	container, unidentifiable	ceramic	stoneware, colourless salt-glaze on exterior surface, brown slip on interior surface
8358	1	cutlery, handle	bone	incised diagonal lines on handle fragment
8359	2	fork, handle	bone	incised diagonal lines on rattail tang handle fragment
8360	1	faunal, mammal	bone	sawn and cleaved juvenile vertebral body fragment
8361	3	faunal, mammal	bone	calcined bone fragments
8362	7	faunal, mammal	bone	unmodified bone fragments
8363	1	scrap	metal, ferrous	
8364	1	pot	metal, ferrous	
8365	1	spike	metal, ferrous	
8366	1	nail, hand-wrought	metal, ferrous	
8367	3	nail, machine cut	metal, ferrous	
<b>Layer Sub-total -</b>		28		
<b>Unit Sub-total -</b>		28		
<b>Unit:</b>		479N-287E		
<b>Layer:</b>		Ploughzone		
8420	16	window glass	glass	
8421	4	unidentified	glass	
8422	2	smoking pipe	white ball clay	
8423	3	smoking pipe	white ball clay	rib relief on exterior surface, leaf relief on back mould seam
8424	1	smoking pipe	white ball clay	relief motif on exterior surface
8425	1	smoking pipe	white ball clay	floral motif on left and right side of stem
8426	2	smoking pipe	white ball clay	
8427	1	button	metal, cuprous	flat one piece button with a broken shank
8428	1	button	metal, ferrous	domed one piece button
8429	1	roofing slate	slate	
8430	1	faunal, mammal	ivory	pig incisor fragment
8431	1	faunal, mammal	ivory	pig molar fragment
8432	1	faunal, mammal	bone	cattle atlas fragment
8433	2	faunal, mammal	bone	sheep/goat left calcaneus with carnivore gnawing, 2 mend to 1
8434	30	faunal, mammal	bone	calcined bone fragments
8435	13	faunal, mammal	bone	unmodified bone fragments

## Plough Zone Non-ceramic Artifact Inventory

### The Brady Site (AIGq-83)

Cat#	Qty	Type	Material	Comments
8436	1	scrap	metal, ferrous	
8437	2	wire	metal, ferrous	
8438	1	unidentified	metal, ferrous	small flat metal hook
8439	1	unidentified	metal, ferrous	thin metal fragment with punctured holes
8440	1	file	metal, ferrous	triangular cross section
8441	3	nail, hand-wrought	metal, ferrous	
8442	8	nail, machine cut	metal, ferrous	
<b>Layer Sub-total -</b>		97		
<b>Unit Sub-total -</b>		97		
<b>Unit:</b>	479N-288E			
<b>Layer:</b>	Ploughzone			
8482	1	container, unidentifiable	glass	colourless glass fragment
8483	11	window glass	glass	
8484	2	smoking pipe	white ball clay	rib motif with leaf motif on mould seam
8485	1	faunal, mammal	bone	cleaved bone fragment
8486	3	faunal, mammal	bone	calcined bone fragments
8487	6	faunal, mammal	bone	unmodified bone fragments
8488	1	unidentified	metal, cuprous	flat ovular metal plate with holes on edge
8489	1	horse shoe nail	metal, ferrous	
8490	5	nail, hand-wrought	metal, ferrous	
8491	4	nail, machine cut	metal, ferrous	
8492	1	nail, wire	metal, ferrous	
<b>Layer Sub-total -</b>		36		
<b>Unit Sub-total -</b>		36		
<b>Unit:</b>	479N-289E			
<b>Layer:</b>	Ploughzone			
8542	1	container, unidentifiable	glass	brown glass fragment
8543	1	container, unidentifiable	glass	colourless glass fragment
8544	11	window glass	glass	
8545	1	smoking pipe	white ball clay	effigy pipe fragment
8546	3	smoking pipe	white ball clay	
8547	1	faunal, mammal	ivory	pig molar fragment
8548	1	faunal, mammal	ivory	
8549	1	faunal, mammal	bone	juvenile thoracic vertebrae of a medium sized mammal
8550	1	faunal, mammal	bone	left humerus
8551	1	faunal, mammal	bone	juvenile femur head
8552	6	faunal, mammal	bone	calcined bone fragments
8553	12	faunal, mammal	bone	unmodified bone fragments
8554	1	faunal, avian	bone	
8555	2	scrap	metal, ferrous	
8556	3	nail, hand-wrought	metal, ferrous	
8557	4	nail, machine cut	metal, ferrous	
<b>Layer Sub-total -</b>		50		
<b>Unit Sub-total -</b>		50		
<b>Unit:</b>	479N-290E			
<b>Layer:</b>	Ploughzone			

## Plough Zone Non-ceramic Artifact Inventory

### The Brady Site (AIGq-83)

Cat#	Qty	Type	Material	Comments
8602	1	container, unidentifiable	glass	olive green glass fragment
8603	21	window glass	glass	
8604	1	smoking pipe	white ball clay	motif on exterior surface
8605	2	faunal, mammal	ivory	pig molar fragments
8606	1	faunal, mammal	ivory	tooth fragment
8607	4	faunal, mammal	bone	calcined bone fragments
8608	12	faunal, mammal	bone	unmodified bone fragments
8609	1	pot	metal, ferrous	raised horizontal line on exterior surface
8610	1	scissors	metal, ferrous	
8611	1	tack	metal, ferrous	hand-wrought
8612	5	nail, hand-wrought	metal, ferrous	
8613	5	nail, machine cut	metal, ferrous	
<b>Layer Sub-total -</b>		55		
<b>Unit Sub-total -</b>		55		
<b>Unit:</b>	479N-291E			
<b>Layer:</b>	Ploughzone			
8658	1	unidentified	glass	colourless glass fragment
8659	1	container, unidentifiable	glass	brown glass fragment
8660	27	window glass	glass	
8661	3	unidentified	glass	
8662	1	smoking pipe	white ball clay	
8663	1	smoking pipe	white ball clay	
8664	1	container, unidentifiable	ceramic	stoneware, colourless salt-glaze on exterior surface, brown slip on interior surface
8665	2	container, unidentifiable	ceramic	stoneware, glaze on interior and exterior surfaces
8666	1	faunal, mammal	ivory	pig third incisor
8667	1	faunal, mammal	ivory	pig canine fragment
8668	1	faunal, mammal	ivory	pig molar fragment
8669	1	faunal, mammal	ivory	tooth fragment
8670	2	faunal, mammal	bone	calcined bone fragments
8671	1	faunal, mammal	bone	sawn ilium fragment
8672	23	faunal, mammal	bone	unmodified bone fragments
8673	1	faunal, shell	shell	shell fragment
8674	1	unidentified	lead	lead fragment
8675	2	scrap	metal, ferrous	
8676	1	pot	metal, ferrous	cast iron pot body fragment
8677	1	tack	metal, ferrous	hand-wrought
8678	2	horse shoe nail	metal, ferrous	
8679	6	nail, hand-wrought	metal, ferrous	
8680	6	nail, machine cut	metal, ferrous	
<b>Layer Sub-total -</b>		87		
<b>Unit Sub-total -</b>		87		
<b>Unit:</b>	479N-292E			
<b>Layer:</b>	Ploughzone			
8733	21	window glass	glass	
8734	1	smoking pipe	white ball clay	ribbed motif above spur
8735	1	smoking pipe	white ball clay	

## Plough Zone Non-ceramic Artifact Inventory

### The Brady Site (AIGq-83)

Cat#	Qty	Type	Material	Comments
8736	2	faunal, mammal	bone	old horse upper molar, 2 mend to 1
8737	1	faunal, mammal	ivory	sheep/goat molar
8738	1	faunal, mammal	bone	hare right epiphysis of superior tibia
8739	3	faunal, mammal	bone	calcined bone fragments
8740	12	faunal, mammal	bone	unmodified bone fragments
8741	1	scrap	metal, ferrous	
8742	2	nail, hand-wrought	metal, ferrous	
8743	2	nail, machine cut	metal, ferrous	
<b>Layer Sub-total -</b>		47		
<b>Unit Sub-total -</b>		47		
<b>Unit:</b> 479N-293E				
<b>Layer:</b> Ploughzone				
8778	1	container, unidentifiable	glass	colourless glass fragment
8779	9	window glass	glass	
8780	2	smoking pipe	white ball clay	
8781	1	container, unidentifiable	ceramic	stoneware, colourless salt-glaze on exterior surface, brown slip on interior surface
8782	1	container, unidentifiable	ceramic	stoneware, glaze on exterior surface, slip on interior surface
8783	1	faunal, mammal	bone	juvenile cattle right calcaneus with carnivore gnawing
8784	1	faunal, mammal	bone	calcined bone fragment
8785	8	faunal, mammal	bone	unmodified bone fragments
8786	1	button	metal, ferrous	domed metal button with a broken shank
8787	3	nail, hand-wrought	metal, ferrous	
8788	3	nail, machine cut	metal, ferrous	
<b>Layer Sub-total -</b>		31		
<b>Unit Sub-total -</b>		31		
<b>Unit:</b> 479N-294E				
<b>Layer:</b> Ploughzone				
8834	13	window glass	glass	
8835	2	smoking pipe	white ball clay	
8836	1	smoking pipe	white ball clay	ribbing on exterior surface
8837	1	smoking pipe	white ball clay	
8838	1	container, unidentifiable	ceramic	stoneware, colourless salt-glaze on exterior surface, brown slip on interior surface
8839	1	faunal, mammal	ivory	pig premolar
8840	1	faunal, mammal	bone	pig molar fragment
8841	1	faunal, mammal	bone	calcined bone fragment
8842	4	faunal, mammal	bone	unmodified bone fragments
8843	2	scrap	metal, ferrous	
8844	4	nail, hand-wrought	metal, ferrous	
8845	1	nail, machine cut	metal, ferrous	
<b>Layer Sub-total -</b>		32		
<b>Unit Sub-total -</b>		32		
<b>Unit:</b> 479N-295E				
<b>Layer:</b> Ploughzone				

## Plough Zone Non-ceramic Artifact Inventory

### The Brady Site (AIGq-83)

Cat#	Qty	Type	Material	Comments
8889	2	container, unidentifiable	glass	cobalt blue glass fragment
8890	11	window glass	glass	
8891	1	unidentified	glass	
8892	3	faunal, mammal	bone	calcined bone fragments
8893	16	faunal, mammal	bone	unmodified bone fragments
8894	1	faunal, shell	shell	shell fragment
8895	1	scrap	metal, ferrous	
8896	1	washer	metal, ferrous	
8897	1	nail, hand-wrought	metal, ferrous	
8898	3	nail, machine cut	metal, ferrous	
<i>Layer Sub-total -</i>		40		
<i>Unit Sub-total -</i>		40		
<b>Unit:</b> 479N-296E				
<b>Layer:</b> Ploughzone				
8934	9	window glass	glass	
8935	1	smoking pipe	white ball clay	short embossed vertical lines on rim
8936	1	faunal, mammal	ivory	pig incisor
8937	1	faunal, mammal	ivory	
8938	4	faunal, mammal	bone	calcined bone fragment
8939	12	faunal, mammal	bone	unmodified bone fragments
8940	4	nail, hand-wrought	metal, ferrous	
8941	1	nail, wire	metal, ferrous	
<i>Layer Sub-total -</i>		33		
<i>Unit Sub-total -</i>		33		
<b>Unit:</b> 479N-297E				
<b>Layer:</b> Ploughzone				
8964	1	unidentified	glass	colourless glass fragment
8965	6	window glass	glass	
8966	1	faunal, mammal	bone	unmodified bone fragment
8967	1	scrap	metal, ferrous	
8968	1	nail, hand-wrought	metal, ferrous	
<i>Layer Sub-total -</i>		10		
<i>Unit Sub-total -</i>		10		
<b>Unit:</b> 479N-298E				
<b>Layer:</b> Ploughzone				
8997	1	container, liquor	glass	black glass fragment
8998	3	window glass	glass	
8999	1	unidentified	glass	
9000	1	faunal, mammal	bone	charred bone fragment
9001	10	faunal, mammal	bone	unmodified bone fragments
9002	1	faunal, shell	shell	unmodified shell fragment
9003	1	scrap	metal, ferrous	
9004	1	pot	metal, ferrous	cast iron pot body fragment
9005	1	unidentified	metal, ferrous	a T shaped metal fragment with rounded cross section
9006	3	nail, hand-wrought	metal, ferrous	
9007	5	nail, machine cut	metal, ferrous	

## Plough Zone Non-ceramic Artifact Inventory

The Brady Site (AIGq-83)

Cat#	Qty	Type	Material	Comments
<i>Layer Sub-total -</i>		28		
<i>Unit Sub-total -</i>		28		
<b>Unit:</b>	479N-300E			
<b>Layer:</b>	Ploughzone			
9030	3	window glass	glass	
9031	1	container, unidentifiable	ceramic	stoneware, colourless salt-glaze on exterior surface, brown slip on interior surface
9032	1	faunal, mammal	ivory	cattle molar
9033	1	faunal, mammal	ivory	pig molar fragment
9034	1	faunal, mammal	ivory	tooth fragment
9035	1	faunal, mammal	bone	auditory bulla fragment
9036	2	faunal, mammal	bone	calcined bone fragment
9037	6	faunal, mammal	bone	unmodified bone fragments
9038	1	scrap	metal, ferrous	
9039	2	nail, machine cut	metal, ferrous	
<i>Layer Sub-total -</i>		19		
<i>Unit Sub-total -</i>		19		
<b>Unit:</b>	479N-301E			
<b>Layer:</b>	Ploughzone			
9071	1	container, unidentifiable	glass	colourless fluted glass fragment
9072	4	window glass	glass	
9073	2	smoking pipe	white ball clay	
9074	1	container, unidentifiable	ceramic	stoneware, brown glazed exterior surface, interior surface exfoliated
9075	1	faunal, mammal	bone	unmodified bone fragments
9076	2	scrap	metal, ferrous	
9077	1	horse shoe nail	metal, ferrous	
9078	2	nail, machine cut	metal, ferrous	
<i>Layer Sub-total -</i>		14		
<i>Unit Sub-total -</i>		14		
<b>Unit:</b>	479N-302E			
<b>Layer:</b>	Ploughzone			
9103	1	container, unidentifiable	glass	dark green glass fragment
9104	8	window glass	glass	
9105	1	unidentified	glass	
9106	1	smoking pipe	white ball clay	relief ribbing and star on exterior surface
9107	1	smoking pipe	white ball clay	
9108	3	faunal, mammal	bone	calcined bone fragments
9109	7	faunal, mammal	bone	unmodified bone fragments
9110	7	scrap	metal, ferrous	
9111	3	nail, hand-wrought	metal, ferrous	
9112	1	nail, machine cut	metal, ferrous	
<i>Layer Sub-total -</i>		33		
<i>Unit Sub-total -</i>		33		
<b>Unit:</b>	479N-303E			
<b>Layer:</b>	Ploughzone			

## Plough Zone Non-ceramic Artifact Inventory

The Brady Site (AIGq-83)

Cat#	Qty	Type	Material	Comments
9136	1	container, unidentifiable	glass	light green glass fragment
9137	5	window glass	glass	
9138	1	smoking pipe	white ball clay	
9139	2	faunal, mammal	bone	calcined bone fragments
9140	4	faunal, mammal	bone	unmodified bone fragments
9141	2	nail, machine cut	metal, ferrous	
<b>Layer Sub-total -</b>		15		
<b>Unit Sub-total -</b>		15		
<b>Unit:</b>		479N-304E		
<b>Layer:</b>		Ploughzone		
9163	1	container, unidentifiable	glass	olive green glass fragment
9164	4	window glass	glass	
9165	1	unidentified	glass	
9166	5	faunal, mammal	bone	calcined bone fragments
9167	5	faunal, mammal	bone	unmodified bone fragments
9168	2	nail, hand-wrought	metal, ferrous	
9169	3	nail, machine cut	metal, ferrous	
<b>Layer Sub-total -</b>		21		
<b>Unit Sub-total -</b>		21		
<b>Unit:</b>		479N-305E		
<b>Layer:</b>		Ploughzone		
9188	1	unidentified	glass	colourless glass fragment
9189	5	window glass	glass	
9190	2	unidentified	glass	
9191	1	smoking pipe	white ball clay	
9192	1	smoking pipe	white ball clay	exterior surface exfoliated
9193	1	container, unidentifiable	ceramic	stoneware, colourless salt-glazed motif on exterior surface, brown slip on interior surface
9194	2	faunal, mammal	ivory	teeth fragments
9195	1	faunal, mammal	ivory	pig upper incisor
9196	12	faunal, mammal	bone	unmodified bone fragments
9197	2	faunal, avian	bone	distal fragment of tibiotarsus, 2 mend to 1
<b>Layer Sub-total -</b>		28		
<b>Unit Sub-total -</b>		28		
<b>Unit:</b>		479N-306E		
<b>Layer:</b>		Ploughzone		
9222	1	container, unidentifiable	glass	colourless glass fragment with circular body horizontal
9223	1	container, liquor	glass	black glass fragment
9224	5	window glass	glass	
9225	1	faunal, mammal	ivory	tooth fragment
9226	13	faunal, mammal	bone	unmodified bone fragments
9227	1	cutlery, handle	metal, ferrous	rounded handle fragment
9228	1	nail, hand-wrought	metal, ferrous	
9229	2	nail, machine cut	metal, ferrous	
<b>Layer Sub-total -</b>		25		
<b>Unit Sub-total -</b>		25		

## Plough Zone Non-ceramic Artifact Inventory

The Brady Site (AIGq-83)

Cat#	Qty	Type	Material	Comments
<b>Unit:</b> 479N-307E				
<b>Layer:</b> Ploughzone				
9249	6	window glass	glass	
9250	1	faunal, mammal	bone	charred bone fragment
9251	4	faunal, mammal	bone	unmodified bone fragments
9252	1	unidentified	metal, ferrous	wire ring with a hook perpendicular to the ring
9253	1	nail, hand-wrought	metal, ferrous	
9254	5	nail, machine cut	metal, ferrous	
9255	1	nail, wire	metal, ferrous	
<b>Layer Sub-total -</b>		19		
<b>Unit Sub-total -</b>		19		
<b>Unit:</b> 480N-284E				
<b>Layer:</b> Ploughzone				
9277	6	window glass	glass	
9278	1	unidentified	glass	colourless glass fragment
9279	1	button	metal, cuprous	two piece stamped brass button with metal eye, bird motif on front stamped letter "EXTRA TRE STANDARD" on reverse
9280	2	faunal, mammal	bone	calcined bone fragments
9281	7	faunal, mammal	bone	unmodified bone fragments
9282	2	scrap	metal, ferrous	
9283	2	nail, hand-wrought	metal, ferrous	
9284	1	nail, machine cut	metal, ferrous	
<b>Layer Sub-total -</b>		22		
<b>Unit Sub-total -</b>		22		
<b>Unit:</b> 480N-285E				
<b>Layer:</b> Ploughzone				
9311	8	window glass	glass	
9312	2	unidentified	glass	colourless glass fragment
9313	1	smoking pipe	white ball clay	floral motif on exterior surface
9314	1	faunal, mammal	bone	innominate fragment
9315	2	faunal, mammal	bone	calcined bone fragments
9316	3	faunal, mammal	bone	unmodified bone fragments
9317	6	nail, machine cut	metal, ferrous	
<b>Layer Sub-total -</b>		23		
<b>Unit Sub-total -</b>		23		
<b>Unit:</b> 480N-286E				
<b>Layer:</b> Ploughzone				
9337	1	container, unidentifiable	glass	colourless glass fragment
9338	1	container, unidentifiable	glass	platina covered glass fragment
9339	6	window glass	glass	
9340	1	smoking pipe	white ball clay	
9341	1	faunal, mammal	ivory	tooth fragment
9342	1	faunal, mammal	bone	charred bone fragment
9343	4	faunal, mammal	bone	calcined bone fragments
9344	5	faunal, mammal	bone	unmodified bone fragments



## Plough Zone Non-ceramic Artifact Inventory

### The Brady Site (AIGq-83)

Cat#	Qty	Type	Material	Comments
9345	2	nail, machine cut	metal, ferrous	
<i>Layer Sub-total -</i>		22		
<i>Unit Sub-total -</i>		22		
<b>Unit:</b> 480N-287E				
<b>Layer:</b> Ploughzone				
439	1	claspknife	metal, composite	Complete metal clasp knife, folded.
9386	1	unidentified	glass	thin colourless glass fragment
9387	13	window glass	glass	
9388	1	unidentified	glass	
9389	2	faunal, mammal	ivory	teeth fragments
9390	13	faunal, mammal	bone	calcined bone fragments
9391	25	faunal, mammal	bone	unmodified bone fragments
9392	1	faunal, avian	bone	bird phalanx, distal fragment
9393	1	scrap	metal, ferrous	
9394	1	tack	metal, cuprous	
9395	4	nail, hand-wrought	metal, ferrous	
9396	4	nail, machine cut	metal, ferrous	
<i>Layer Sub-total -</i>		67		
<i>Unit Sub-total -</i>		67		
<b>Unit:</b> 480N-288E				
<b>Layer:</b> Ploughzone				
9419	11	window glass	glass	
9420	2	unidentified	glass	
9421	1	smoking pipe	white ball clay	
9422	10	faunal, mammal	bone	calcined bone fragments
9423	5	faunal, mammal	bone	unmodified bone fragments
9424	1	pot	metal, ferrous	
9426	2	horse shoe nail	metal, ferrous	
9427	4	nail, machine cut	metal, ferrous	
<i>Layer Sub-total -</i>		36		
<i>Unit Sub-total -</i>		36		
<b>Unit:</b> 480N-290E				
<b>Layer:</b> Ploughzone				
9466	1	container, unidentifiable	glass	brown glass fragment
9467	3	container, unidentifiable	glass	colourless glass fragments
9468	18	window glass	glass	
9469	4	unidentified	glass	
9470	1	smoking pipe	white ball clay	motif on exterior surface
9471	1	smoking pipe	white ball clay	fluted motif on exterior surface
9472	2	smoking pipe	white ball clay	
9473	1	faunal, mammal	ivory	pig molar
9474	7	faunal, mammal	bone	calcined bone fragment
9475	15	faunal, mammal	bone	unmodified bone fragments
9476	1	scrap	metal, ferrous	
9477	1	fork	metal, ferrous	two tined fork shank and shoulder with a broken rattail tang

## Plough Zone Non-ceramic Artifact Inventory

### The Brady Site (AIGq-83)

Cat#	Qty	Type	Material	Comments
9478	2	nail, hand-wrought	metal, ferrous	
9479	7	nail, machine cut	metal, ferrous	
9480	1	nail, wire	metal, ferrous	
<b>Layer Sub-total -</b>		65		
<b>Unit Sub-total -</b>		65		
<b>Unit:</b> 480N-291E				
<b>Layer:</b> Ploughzone				
9516	1	container, unidentifiable	glass	amber glass fragment
9517	10	window glass	glass	
9518	2	faunal, mammal	bone	calcined bone fragments
9519	8	faunal, mammal	bone	unmodified bone fragments
9520	2	scrap	metal, ferrous	
9521	1	unidentified	metal, ferrous	thin metal sheet with one curved rounded edge
9522	2	nail, hand-wrought	metal, ferrous	
9523	5	nail, machine cut	metal, ferrous	
<b>Layer Sub-total -</b>		31		
<b>Unit Sub-total -</b>		31		
<b>Unit:</b> 480N-292E				
<b>Layer:</b> Ploughzone				
9570	21	window glass	glass	
9571	2	unidentified	glass	
9572	1	button	shell	four holed shell button with radiating lines on edge
9573	1	smoking pipe	white ball clay	hollow ribbing and star decorations on exterior surface
9574	1	smoking pipe	white ball clay	embossed vertical lines on edge
9575	1	smoking pipe	white ball clay	exterior surface exfoliated
9576	2	smoking pipe	white ball clay	
9577	1	container, unidentifiable	ceramic	stoneware, colourless salt-glaze on exterior surface, brown slip on interior surface
9578	1	faunal, mammal	ivory	pig tooth fragment
9579	6	faunal, mammal	bone	unmodified bone fragments
9580	1	scrap	metal, ferrous	
9581	1	unidentified	metal, cuprous	threaded shaft with a broken tip
9582	3	nail, hand-wrought	metal, ferrous	
9583	4	nail, machine cut	metal, ferrous	
<b>Layer Sub-total -</b>		46		
<b>Unit Sub-total -</b>		46		
<b>Unit:</b> 480N-293E				
<b>Layer:</b> Ploughzone				
9638	18	window glass	glass	
9639	1	unidentified	glass	
9640	1	smoking pipe	white ball clay	ribbed motif on exterior surface
9641	1	smoking pipe	white ball clay	exterior surface exfoliated
9642	1	smoking pipe	white ball clay	
9643	1	container, unidentifiable	ceramic	stoneware, colourless salt-glaze on exterior surface, brown slip on interior surface

## Plough Zone Non-ceramic Artifact Inventory

### The Brady Site (AIGq-83)

Cat#	Qty	Type	Material	Comments
9644	1	container, unidentifiable	ceramic	stoneware, brown glazed exterior surface, brown slip on interior surface
9645	1	faunal, mammal	bone	tooth fragment
9646	3	faunal, mammal	bone	calcined bone fragment
9647	9	faunal, mammal	bone	unmodified bone fragments
9648	1	tack	metal, ferrous	
9649	1	nail, hand-wrought	metal, ferrous	
9650	2	nail, machine cut	metal, ferrous	
9651	1	pot	metal, ferrous	cast iron pot foot
<b>Layer Sub-total -</b>		42		
<b>Unit Sub-total -</b>		42		
<b>Unit:</b>	480N-294E			
<b>Layer:</b>	Ploughzone			
9705	1	container, liquor	glass	black glass fragment
9706	1	unidentified	glass	brown glass fragment
9707	1	container, unidentifiable	glass	colourless glass fragment
9708	16	window glass	glass	
9709	3	unidentified	glass	
9710	2	smoking pipe	white ball clay	
9711	1	faunal, mammal	ivory	sheep/goat molar
9712	2	faunal, mammal	ivory	teeth fragments
9713	3	faunal, mammal	bone	weathered auditory bulla, 3 mend to 1
9714	1	faunal, mammal	bone	artiodactyla left carpal ulnar
9715	1	faunal, mammal	bone	artiodactyla left fourth tarsal and central
9716	5	faunal, mammal	bone	calcined bone fragments
9717	32	faunal, mammal	bone	unmodified bone fragments
9718	1	faunal, shell	shell	
9719	6	scrap	metal, ferrous	
9720	1	unidentified	lead	lead fragment
9721	1	chain link	metal, ferrous	
9722	6	nail, hand-wrought	metal, ferrous	
9723	6	nail, machine cut	metal, ferrous	
<b>Layer Sub-total -</b>		90		
<b>Unit Sub-total -</b>		90		
<b>Unit:</b>	480N-295E			
<b>Layer:</b>	Ploughzone			
9771	19	window glass	glass	
9772	3	unidentified	glass	
9773	1	smoking pipe	white ball clay	motif on exterior surface
9774	2	smoking pipe	white ball clay	
9775	3	smoking pipe	white ball clay	
9776	1	container, unidentifiable	ceramic	stoneware, brown slip on interior surface, exterior surface exfoliated
9777	1	container, unidentifiable	ceramic	stoneware, glazed exterior surface, slipped interior surface
9778	2	faunal, mammal	bone	pig molar fragments
9779	1	faunal, mammal	ivory	pig premolar
9780	1	faunal, mammal	ivory	tooth fragment

## Plough Zone Non-ceramic Artifact Inventory

### The Brady Site (AIGq-83)

Cat#	Qty	Type	Material	Comments
9781	1	faunal, mammal	bone	pig medial phalanx
9782	5	faunal, mammal	bone	calcined bone fragments
9783	24	faunal, mammal	bone	unmodified bone fragments
9784	1	scrap	metal, ferrous	
9785	1	scrap	lead	lead sheet
9786	1	unidentified	metal, ferrous	hand-wrought nail shank with a flat head
9787	3	nail, hand-wrought	metal, ferrous	
9788	5	nail, machine cut	metal, ferrous	
9789	1	nail, wire	metal, ferrous	
<b>Layer Sub-total -</b>		76		
<b>Unit Sub-total -</b>		76		
<b>Unit:</b> 480N-296E				
<b>Layer:</b> Ploughzone				
9841	1	container, liquor	glass	black glass fragment
9842	20	window glass	glass	
9843	2	unidentified	glass	
9844	1	bead	glass	colbalt blue bead
9845	1	smoking pipe	white ball clay	
9846	1	smoking pipe	white ball clay	
9847	2	faunal, mammal	bone	pig molar fragments, 2 mend to 1
9848	8	faunal, mammal	bone	calcined bone fragments
9849	13	faunal, mammal	bone	unmodified bone fragments
9850	2	scrap	metal, ferrous	
9851	5	nail, hand-wrought	metal, ferrous	
9852	6	nail, machine cut	metal, ferrous	
<b>Layer Sub-total -</b>		62		
<b>Unit Sub-total -</b>		62		
<b>Unit:</b> 480N-297E				
<b>Layer:</b> Ploughzone				
9898	12	window glass	glass	
9899	1	unidentified	glass	
9900	1	button	bone	half of a round lip five holed bone button
9901	1	button	metal, cuprous	flat one piece metal button with an alpha shank and engraved letters "TREBLE GILT STANDD COLOUR" on reverse
9902	1	smoking pipe	white ball clay	effigy pipe bowl fragment
9903	1	smoking pipe	white ball clay	ribbed motif on exterior surface
9904	1	smoking pipe	white ball clay	
9905	1	smoking pipe	white ball clay	exterior surface exfoliated
9906	1	smoking pipe	white ball clay	spur present
9907	1	smoking pipe	white ball clay	
9908	1	faunal, mammal	ivory	sheep/goat molar
9909	1	faunal, mammal	ivory	tooth fragment
9910	3	faunal, mammal	bone	calcined bone fragments
9911	19	faunal, mammal	bone	unmodified bone fragments
9912	4	faunal, mammal	bone	canidae humerus
9913	1	faunal, avian	bone	lumbar vertebrae fragment

## Plough Zone Non-ceramic Artifact Inventory

### The Brady Site (AIGq-83)

Cat#	Qty	Type	Material	Comments
9914	1	faunal, avian	bone	distal portion of right coracoid
9915	2	faunal, avian	bone	right and left ulna distal fragment
9916	1	faunal, avian	bone	radius distal fragment
9917	1	faunal, avian	bone	right proximal radius
9918	1	faunal, avian	bone	right proximal metacarpus II and III
9919	1	faunal, avian	bone	epiphysis fragment
9920	2	faunal, avian	bone	right and left phalanx one of second digit
9921	1	faunal, avian	bone	right femur
9922	1	faunal, avian	bone	proximal fibula fragment
9923	2	faunal, avian	bone	tibia fragments
9924	1	faunal, avian	bone	phalanx
9925	19	faunal, avian	bone	unmodified bone fragments
9926	1	faunal, shell	shell	
9927	2	scrap	metal, ferrous	
9928	1	scrap	lead	
9929	1	horse shoe nail	metal, ferrous	
9930	3	nail, hand-wrought	metal, ferrous	
9931	6	nail, machine cut	metal, ferrous	
<b>Layer Sub-total -</b>		97		
<b>Unit Sub-total -</b>		97		
<b>Unit:</b>		480N-298E		
<b>Layer:</b>		Ploughzone		
9971	8	window glass	glass	
9972	1	smoking pipe	white ball clay	
9973	1	container, unidentifiable	ceramic	stoneware, colourless salt-glaze on exterior surface, brown slip on interior surface exfoliated
9974	2	faunal, mammal	ivory	pig molar fragments
9975	12	faunal, mammal	bone	calcined bone fragments
9976	3	faunal, mammal	bone	unmodified bone fragments
9977	1	faunal, shell	shell	
9978	4	scrap	metal, ferrous	
9979	1	scrap	metal, ferrous	with a nail hole through one end of the rectangular fragment
9980	2	nail, hand-wrought	metal, ferrous	
9981	4	nail, machine cut	metal, ferrous	
<b>Layer Sub-total -</b>		39		
<b>Unit Sub-total -</b>		39		
<b>Unit:</b>		480N-299E		
<b>Layer:</b>		Ploughzone		
10011	1	container, liquor	glass	
10012	1	container, unidentifiable	glass	colourless glass fragment
10013	3	window glass	glass	
10014	2	unidentified	glass	
10015	1	container, unidentifiable	ceramic	stoneware, colourless salt-glaze on exterior surface, brown slip interior surface
10016	1	scrap	metal, ferrous	
10017	2	nail, hand-wrought	metal, ferrous	

## Plough Zone Non-ceramic Artifact Inventory

### The Brady Site (AIGq-83)

Cat#	Qty	Type	Material	Comments
10018	1	nail, machine cut	metal, ferrous	
10019	1	faunal, mammal	bone	calcined bone fragment
10020	9	faunal, mammal	bone	unmodified bone fragments
<i>Layer Sub-total -</i>		22		
<i>Unit Sub-total -</i>		22		
<b>Unit:</b>	480N-300E			
<b>Layer:</b>	Ploughzone			
10048	4	window glass	glass	
10049	2	smoking pipe	white ball clay	embossed motif on exterior surface
10050	1	smoking pipe	white ball clay	
10051	2	faunal, mammal	ivory	teeth fragments
10052	5	faunal, mammal	bone	unmodified bone fragments
10053	1	scrap	metal, ferrous	
10054	2	nail, hand-wrought	metal, ferrous	
<i>Layer Sub-total -</i>		17		
<i>Unit Sub-total -</i>		17		
<b>Unit:</b>	480N-301E			
<b>Layer:</b>	Ploughzone			
10079	1	container, liquor	glass	dark green glass fragment
10080	1	unidentified	glass	
10081	1	smoking pipe	white ball clay	
10082	2	scrap	metal, ferrous	
10083	2	nail, hand-wrought	metal, ferrous	
10084	1	nail, machine cut	metal, ferrous	
10085	1	faunal, mammal	bone	carnivore gnawed medium sized mammal right ulna
10086	3	faunal, mammal	bone	calcined bone fragments
10087	12	faunal, mammal	bone	unmodified bone fragments
<i>Layer Sub-total -</i>		24		
<i>Unit Sub-total -</i>		24		
<b>Unit:</b>	480N-302E			
<b>Layer:</b>	Ploughzone			
10116	5	window glass	glass	
10117	4	faunal, mammal	bone	calcined bone fragments
10118	5	faunal, mammal	bone	unmodified bone fragments
10119	1	scrap	metal, ferrous	
10120	5	nail, hand-wrought	metal, ferrous	
10121	1	nail, machine cut	metal, ferrous	
10122	1	smoking pipe	white ball clay	ribbed motif on exterior surface
<i>Layer Sub-total -</i>		22		
<i>Unit Sub-total -</i>		22		
<b>Unit:</b>	480N-303E			
<b>Layer:</b>	Ploughzone			
10145	6	window glass	glass	
10146	2	unidentified	glass	
10147	1	smoking pipe	white ball clay	

## Plough Zone Non-ceramic Artifact Inventory

### The Brady Site (AIGq-83)

Cat#	Qty	Type	Material	Comments
10148	1	smoking pipe	white ball clay	
10149	1	scrap	metal, ferrous	
10150	1	nail, hand-wrought	metal, ferrous	
10151	3	nail, machine cut	metal, ferrous	
10152	1	faunal, mammal	ivory	pig molar fragment
10153	1	faunal, mammal	bone	auditory bulla
10154	2	faunal, mammal	bone	calcined bone fragments
10155	8	faunal, mammal	bone	unmodified bone fragments
<b>Layer Sub-total -</b>		27		
<b>Unit Sub-total -</b>		27		
<b>Unit:</b> 480N-304E				
<b>Layer:</b> Ploughzone				
10181	4	window glass	glass	
10182	2	unidentified	glass	
10183	1	smoking pipe	white ball clay	
10184	1	faunal, mammal	bone	juvenile sheep/goat left tibia distal epiphysis
10185	5	faunal, mammal	bone	calcined bone fragments
10186	6	faunal, mammal	bone	unmodified bone fragments
10187	1	scrap	metal, ferrous	
10188	1	scrap	lead	
10189	1	wire	metal, ferrous	
10190	1	nail, hand-wrought	metal, ferrous	
10191	1	nail, machine cut	metal, ferrous	
<b>Layer Sub-total -</b>		24		
<b>Unit Sub-total -</b>		24		
<b>Unit:</b> 480N-305E				
<b>Layer:</b> Ploughzone				
10219	1	container, unidentifiable	glass	solarized glass base fragment with a rectangular body horizontal
10220	2	tumbler	glass	thick colourless base fragments
10221	2	container, unidentifiable	glass	colourless glass fragments
10222	6	window glass	glass	
10223	1	unidentified	glass	
10224	1	container, unidentifiable	ceramic	stoneware, brown glaze on exterior surface, interior surface exfoliated, wedged footing present
10225	2	faunal, mammal	ivory	pig molar fragments
10226	1	faunal, mammal	ivory	tooth fragment
10227	2	faunal, mammal	bone	calcined bone fragments
10228	5	faunal, mammal	bone	unmodified bone fragments
10229	1	faunal, shell	shell	shell fragment
10230	3	scrap	metal, ferrous	
10231	1	tack	metal, cuprous	domed head
10232	1	wire	metal, ferrous	
10233	1	tack	metal, ferrous	hand-wrought head with square shank
10234	1	nail, hand-wrought	metal, ferrous	
10235	1	nail, machine cut	metal, ferrous	
<b>Layer Sub-total -</b>		32		

## Plough Zone Non-ceramic Artifact Inventory

### The Brady Site (AIGq-83)

Cat#	Qty	Type	Material	Comments
<i>Unit Sub-total -</i>		32		
<b>Unit:</b>	480N-306E			
<b>Layer:</b>	Ploughzone			
10258	1	unidentified	glass	colourless glass fragment
10259	1	container, unidentifiable	glass	platina covered glass
10260	4	window glass	glass	
10261	1	unidentified	glass	
10262	1	faunal, mammal	ivory	cattle left canine
10263	2	faunal, mammal	ivory	pig molar fragments
10264	2	faunal, mammal	ivory	teeth fragments
10265	4	faunal, mammal	bone	calcined bone fragments
10266	12	faunal, mammal	bone	unmodified bone fragments
10267	1	unidentified	metal, ferrous	thin long metal fragment with one small hole on the rounded end
10268	3	nail, hand-wrought	metal, ferrous	
10269	2	nail, machine cut	metal, ferrous	
<i>Layer Sub-total -</i>		34		
<i>Unit Sub-total -</i>		34		
<b>Unit:</b>	480N-307E			
<b>Layer:</b>	Ploughzone			
10293	1	container, unidentifiable	glass	thick colourless glass base fragment
10294	5	window glass	glass	
10295	1	unidentified	glass	
10296	1	container, unidentifiable	ceramic	stoneware, colourless salt-glaze on exterior surface, brown slip on interior surface
10297	1	faunal, mammal	ivory	pig molar fragment
10298	5	faunal, mammal	bone	calcined bone fragments
10299	5	faunal, mammal	bone	unmodified bone fragments
10300	1	faunal, shell	shell	
10301	1	scrap	metal, ferrous	
10302	1	unidentified	metal, ferrous	metal rod with square cross section
10303	1	horse shoe nail	metal, ferrous	
10304	1	nail, hand-wrought	metal, ferrous	
10305	3	nail, machine cut	metal, ferrous	
<i>Layer Sub-total -</i>		27		
<i>Unit Sub-total -</i>		27		
<b>Unit:</b>	481N-284E			
<b>Layer:</b>	Ploughzone			
10337	1	container, unidentifiable	glass	brown glass fragment
10338	3	window glass	glass	
10339	1	button	metal, cuprous	flat one-piece metal button with a broken shank and letters "TOMES/RICH" on reverse
10340	1	faunal, mammal	ivory	pig molar fragment
10341	2	faunal, mammal	bone	calcined bone fragments
10342	4	faunal, mammal	bone	unmodified bone fragments
10343	1	scrap	metal, ferrous	
10344	3	nail, hand-wrought	metal, ferrous	



## Plough Zone Non-ceramic Artifact Inventory

The Brady Site (AIGq-83)

Cat#	Qty	Type	Material	Comments
<i>Layer Sub-total -</i>		16		
<i>Unit Sub-total -</i>		16		
<b>Unit:</b>	481N-285E			
<b>Layer:</b>	Ploughzone			
10370	6	window glass	glass	
10371	2	unidentified	glass	
10372	2	faunal, mammal	ivory	pig molar fragments
10373	1	faunal, mammal	ivory	tooth fragment
10374	7	faunal, mammal	bone	calcined bone fragments
10375	12	faunal, mammal	bone	unmodified bone fragments
10376	2	scrap	metal, ferrous	
10377	1	pot	metal, ferrous	cast iron pot fragment
10378	2	nail, hand-wrought	metal, ferrous	
10379	5	nail, machine cut	metal, ferrous	
10380	1	screw	metal, ferrous	
10381	1	smoking pipe	white ball clay	
10382	2	container, unidentifiable	ceramic	stoneware, brown mottled motif on interior and exterior surfaces
10383	1	container, unidentifiable	ceramic	stoneware, yellow glazed exterior surface, brown slip interior surface
<i>Layer Sub-total -</i>		45		
<i>Unit Sub-total -</i>		45		
<b>Unit:</b>	481N-286E			
<b>Layer:</b>	Ploughzone			
10419	1	container, unidentifiable	glass	colourless glass fragment
10420	1	unidentified	glass	brown glass fragment
10421	6	window glass	glass	
10422	1	unidentified	glass	
10423	2	smoking pipe	white ball clay	
10424	1	container, unidentifiable	ceramic	stoneware, colourless salt-glaze on exterior surface, brown slip on interior surface
10425	2	faunal, mammal	ivory	sheep/goat teeth fragment
10426	9	faunal, mammal	bone	calcined bone fragments
10427	10	faunal, mammal	bone	unmodified bone fragments
10428	1	scrap	metal, ferrous	
10429	1	horse shoe nail	metal, ferrous	
10430	3	nail, hand-wrought	metal, ferrous	
10431	4	nail, machine cut	metal, ferrous	
<i>Layer Sub-total -</i>		42		
<i>Unit Sub-total -</i>		42		
<b>Unit:</b>	481N-287E			
<b>Layer:</b>	Ploughzone			
10465	1	container, unidentifiable	glass	light green base fragment with a square body horizontal and an open pontil mark
10466	8	window glass	glass	
10467	2	unidentified	glass	
10468	1	smoking pipe	white ball clay	

## Plough Zone Non-ceramic Artifact Inventory

The Brady Site (AIGq-83)

Cat#	Qty	Type	Material	Comments
10469	1	smoking pipe	white ball clay	
10470	1	container, unidentifiable	ceramic	stoneware, glaze on exterior, slip on interior surface
10471	1	faunal, mammal	ivory	tooth fragment
10472	9	faunal, mammal	bone	calcined bone fragments
10473	3	faunal, mammal	bone	unmodified bone fragments
10474	3	nail, hand-wrought	metal, ferrous	
10475	4	nail, machine cut	metal, ferrous	
<b>Layer Sub-total -</b>		34		
<b>Unit Sub-total -</b>		34		
<b>Unit:</b>	481N-288E			
<b>Layer:</b>	Ploughzone			
10501	1	container, unidentifiable	glass	colourless glass base fragment with a circular body horizontal, glass tipped pontil mark on base
10502	1	stemmed glass, drinking	glass	colourless glass fragment
10503	1	container, unidentifiable	glass	platina covered glass fragment
10504	8	window glass	glass	
10505	3	faunal, mammal	bone	calcined bone fragments
10506	2	faunal, mammal	bone	unmodified bone fragment
10507	2	scrap	metal, ferrous	
10508	3	nail, machine cut	metal, ferrous	
<b>Layer Sub-total -</b>		21		
<b>Unit Sub-total -</b>		21		
<b>Unit:</b>	481N-289E			
<b>Layer:</b>	Ploughzone			
10539	11	window glass	glass	
10540	2	unidentified	glass	
10541	1	smoking pipe	white ball clay	effigy pipe bowl fragment
10542	2	smoking pipe	white ball clay	
10543	1	container, unidentifiable	ceramic	stoneware, colourless salt-glaze with a horizontal groove on exterior surface, brown slip on interior surface
10544	1	scrap	metal, ferrous	
10545	1	pot	metal, ferrous	cast iron pot fragment
10546	1	nail, hand-wrought	metal, ferrous	
10547	3	nail, machine cut	metal, ferrous	
10548	1	cutlery, handle	bone	flat bone plate with diagonal grooves and two metal, ferrous pins
10549	3	faunal, mammal	bone	calcined bone fragments
10550	8	faunal, mammal	bone	unmodified bone fragments
<b>Layer Sub-total -</b>		35		
<b>Unit Sub-total -</b>		35		
<b>Unit:</b>	481N-290E			
<b>Layer:</b>	Ploughzone			
10581	1	container, unidentifiable	glass	platina covered glass fragment with a circular body horizontal
10582	2	unidentified	glass	brown glass fragments
10583	14	window glass	glass	
10584	1	smoking pipe	white ball clay	

## Plough Zone Non-ceramic Artifact Inventory

### The Brady Site (AIGq-83)

Cat#	Qty	Type	Material	Comments
10585	1	faunal, mammal	bone	juvenile humerus distal epiphysis
10586	1	faunal, mammal	bone	juvenile long bone shaft
10587	3	faunal, mammal	bone	calcined bone fragments
10588	4	faunal, mammal	bone	unmodified bone fragments
10589	1	scrap	metal, ferrous	
10590	1	pot	metal, ferrous	cast iron pot fragment
10591	2	nail, hand-wrought	metal, ferrous	
10592	4	nail, machine cut	metal, ferrous	
10593	1	wire	metal, ferrous	
<b>Layer Sub-total -</b>		36		
<b>Unit Sub-total -</b>		36		
<b>Unit:</b>		481N-291E		
<b>Layer:</b>		Ploughzone		
10621	1	tumbler	glass	colourless glass fragment with paneling on exterior surface
10622	10	window glass	glass	
10623	1	unidentified	glass	
10624	1	smoking pipe	white ball clay	TD shield fragment in relief
10625	1	smoking pipe	white ball clay	ground break on bowl
10626	1	faunal, mammal	ivory	pig molar fragment
10627	1	faunal, mammal	bone	cleaved bone fragment
10628	5	faunal, mammal	bone	unmodified bone fragments
10629	1	faunal, avian	egg shell	
10630	1	scrap	metal, ferrous	
10631	1	unidentified	metal, cuprous	thick band rolled into a comma shape
10632	1	horse shoe nail	metal, ferrous	
10633	4	nail, machine cut	metal, ferrous	
<b>Layer Sub-total -</b>		29		
<b>Unit Sub-total -</b>		29		
<b>Unit:</b>		481N-292E		
<b>Layer:</b>		Ploughzone		
10671	1	tumbler	glass	colourless paneled glass fragment
10672	16	window glass	glass	
10673	1	button	metal, cuprous	flat one piece metal button with impressed "BEST QUALITY" on back and a broken shank
10674	2	smoking pipe	white ball clay	embossed rib motif
10675	1	smoking pipe	white ball clay	
10676	3	faunal, mammal	bone	calcined bone fragments
10677	7	faunal, mammal	bone	unmodified bone fragments
10678	1	faunal, avian	bone	tarsometatarsus distal fragment
10679	1	faunal, avian	egg shell	
10680	4	nail, hand-wrought	metal, ferrous	
<b>Layer Sub-total -</b>		37		
<b>Unit Sub-total -</b>		37		
<b>Unit:</b>		481N-293E		
<b>Layer:</b>		Ploughzone		
10713	19	window glass	glass	

## Plough Zone Non-ceramic Artifact Inventory

### The Brady Site (AIGq-83)

Cat#	Qty	Type	Material	Comments
10714	3	unidentified	glass	
10723	1	faunal, mammal	bone	calcined bone fragment
10724	7	faunal, mammal	bone	unmodified bone fragments
10725	1	scrap	metal, ferrous	
10726	2	nail, hand-wrought	metal, ferrous	
10727	6	nail, machine cut	metal, ferrous	
<b>Layer Sub-total -</b>		39		
<b>Unit Sub-total -</b>		39		
<b>Unit:</b>	481N-294E			
<b>Layer:</b>	Ploughzone			
10786	10	window glass	glass	
10787	4	unidentified	glass	
10788	1	faunal, mammal	ivory	horse tooth fragment
10789	1	faunal, mammal	bone	incisor
10790	1	faunal, mammal	ivory	pig premolar
10791	6	faunal, mammal	bone	calcined bone fragments
10792	9	faunal, mammal	bone	unmodified bone fragments
10793	4	nail, hand-wrought	metal, ferrous	
10794	2	nail, machine cut	metal, ferrous	
10795	1	smoking pipe	white ball clay	
10796	1	container, unidentifiable	ceramic	stoneware, colourless salt-glaze on exterior surface, brown slip on interior surface
<b>Layer Sub-total -</b>		40		
<b>Unit Sub-total -</b>		40		
<b>Unit:</b>	481N-295E			
<b>Layer:</b>	Ploughzone			
10837	1	container, unidentifiable	glass	brown glass fragment
10838	1	container, unidentifiable	glass	opaque colourless glass fragment
10839	13	window glass	glass	
10840	1	faunal, mammal	ivory	pig molar fragment
10841	1	faunal, mammal	bone	calcined bone fragment
10842	13	faunal, mammal	bone	unmodified bone fragments
10843	1	unidentified	metal, cuprous	flat metal fragment with a rounded edge and two small holes
10844	3	nail, hand-wrought	metal, ferrous	
10845	4	nail, machine cut	metal, ferrous	
10846	1	screw	metal, ferrous	with a washer on shaft
10847	1	smoking pipe	white ball clay	
10848	1	smoking pipe	white ball clay	
10849	2	container, unidentifiable	ceramic	stoneware, colourless salt-glaze on exterior surface with horizontal groove, brown slip on interior surface
<b>Layer Sub-total -</b>		43		
<b>Unit Sub-total -</b>		43		
<b>Unit:</b>	481N-296E			
<b>Layer:</b>	Ploughzone			
10902	1	container, unidentifiable	glass	

## Plough Zone Non-ceramic Artifact Inventory

### The Brady Site (AIGq-83)

Cat#	Qty	Type	Material	Comments
10903	13	window glass	glass	
10904	2	unidentified	glass	
10905	1	smoking pipe	white ball clay	embossed motif on exterior surface
10906	1	smoking pipe	white ball clay	
10907	1	other	metal, ferrous	whippletree end iron
10908	4	nail, hand-wrought	metal, ferrous	
10909	3	nail, machine cut	metal, ferrous	
10910	9	faunal, mammal	bone	calcined bone fragments
10911	16	faunal, mammal	bone	unmodified bone fragments
<b>Layer Sub-total -</b>		51		
<b>Unit Sub-total -</b>		51		
<b>Unit:</b> 481N-297E				
<b>Layer:</b> Ploughzone				
10966	1	container, liquor	glass	black glass kick up fragment
10967	1	unidentified	glass	colourless glass fragment
10968	17	window glass	glass	
10969	3	unidentified	glass	
10970	1	smoking pipe	white ball clay	motif on exterior surface
10971	2	smoking pipe	white ball clay	
10972	7	faunal, mammal	ivory	teeth fragments
10973	5	faunal, mammal	bone	calcined bone fragments
10974	11	faunal, mammal	bone	unmodified bone fragments
10975	2	faunal, shell	shell	shell fragments
10976	2	scrap	metal, ferrous	
10977	1	nail, hand-wrought	metal, ferrous	
10978	5	nail, machine cut	metal, ferrous	
10979	1	tack	metal, ferrous	rounded head and square cross section
<b>Layer Sub-total -</b>		59		
<b>Unit Sub-total -</b>		59		
<b>Unit:</b> 481N-298E				
<b>Layer:</b> Ploughzone				
11015	9	window glass	glass	
11016	6	unidentified	glass	
11017	1	faunal, mammal	ivory	cattle tooth
11018	1	faunal, mammal	ivory	tooth fragment
11019	2	faunal, mammal	bone	calcined bone fragments
11020	9	faunal, mammal	bone	unmodified bone fragments
11021	1	scrap	metal, ferrous	
11022	1	wire	metal, ferrous	
11023	1	nail, hand-wrought	metal, ferrous	
11024	1	nail, machine cut	metal, ferrous	
11025	1	smoking pipe	white ball clay	
<b>Layer Sub-total -</b>		33		
<b>Unit Sub-total -</b>		33		
<b>Unit:</b> 481N-299E				
<b>Layer:</b> Ploughzone				

## Plough Zone Non-ceramic Artifact Inventory

### The Brady Site (AIGq-83)

Cat#	Qty	Type	Material	Comments
11066	1	container, unidentifiable	glass	colourless glass fragment
11067	25	window glass	glass	
11068	2	unidentified	glass	
11069	1	coin	metal, cuprous	exfoliated coin. Seated goddess with balance on one surface, reverse a head with 1820 below the head
11070	1	scrap	metal, ferrous	
11071	1	horse shoe nail	metal, ferrous	
11072	5	nail, machine cut	metal, ferrous	
11073	3	faunal, mammal	bone	calcined bone fragments
11074	15	faunal, mammal	bone	unmodified bone fragments
<b>Layer Sub-total -</b>		54		
<b>Unit Sub-total -</b>		54		
<b>Unit:</b>	481N-300E			
<b>Layer:</b>	Ploughzone			
11118	4	window glass	glass	
11119	4	unidentified	glass	
11120	1	faunal, mammal	ivory	pig molar fragment
11121	6	faunal, mammal	bone	calcined bone fragments
11122	11	faunal, mammal	bone	unmodified bone fragments
11123	1	faunal, shell	shell	
11124	2	scrap	metal, ferrous	
11125	1	horse shoe nail	metal, ferrous	
11126	1	nail, hand-wrought	metal, ferrous	
11127	6	nail, machine cut	metal, ferrous	
11128	3	smoking pipe	white ball clay	
11129	2	smoking pipe	white ball clay	
<b>Layer Sub-total -</b>		42		
<b>Unit Sub-total -</b>		42		
<b>Unit:</b>	481N-301E			
<b>Layer:</b>	Ploughzone			
11169	1	container, liquor	glass	dark green glass fragment
11170	2	unidentified	glass	thick colourless glass fragments
11171	6	window glass	glass	
11172	3	unidentified	glass	
11173	1	faunal, mammal	ivory	pig molar fragment
11174	1	faunal, mammal	ivory	tooth fragment
11175	9	faunal, mammal	bone	calcined bone fragments
11176	17	faunal, mammal	bone	unmodified bone fragments
11177	3	scrap	metal, ferrous	
11178	5	nail, machine cut	metal, ferrous	
11179	1	smoking pipe	white ball clay	
11180	1	smoking pipe	white ball clay	
<b>Layer Sub-total -</b>		50		
<b>Unit Sub-total -</b>		50		
<b>Unit:</b>	481N-302E			
<b>Layer:</b>	Ploughzone			

## Plough Zone Non-ceramic Artifact Inventory

### The Brady Site (AIGq-83)

Cat#	Qty	Type	Material	Comments
11223	10	window glass	glass	
11224	1	smoking pipe	white ball clay	ribbed motif on bowl and leaves on mould seam
11225	2	smoking pipe	white ball clay	embossed circle fragment
11226	1	drainage tile	ceramic	red earthenware, black glazed on interior and exterior surfaces
11227	13	faunal, mammal	bone	calcined bone fragments
11228	4	faunal, mammal	bone	charred bone fragments
11229	12	faunal, mammal	bone	unmodified bone fragments
11230	1	faunal, fish	bone	calcined fish vertebra
11231	5	scrap	metal, ferrous	
11232	1	pot	metal, ferrous	cast iron pot fragment
11233	1	spoon, table	metal, ferrous	
11234	3	nail, hand-wrought	metal, ferrous	
11235	6	nail, machine cut	metal, ferrous	
<b>Layer Sub-total -</b>		60		
<b>Unit Sub-total -</b>		60		
<b>Unit:</b>	481N-303E			
<b>Layer:</b>	Ploughzone			
11258	1	container, liquor	glass	rounded trail finish, platina covered
11259	1	container, unidentifiable	glass	light green glass fragment
11260	4	window glass	glass	
11261	1	faunal, mammal	ivory	sheep/goat tooth fragment
11262	4	faunal, mammal	bone	calcined bone fragments
11263	10	faunal, mammal	bone	unmodified bone fragments
11264	1	scrap	metal, ferrous	
11265	1	nail, hand-wrought	metal, ferrous	
11266	1	smoking pipe	white ball clay	embossed motif on exterior surface
11267	1	smoking pipe	white ball clay	
11268	1	button	metal, composite	flat one piece pewter button with a spun back and cuperous shank
<b>Layer Sub-total -</b>		26		
<b>Unit Sub-total -</b>		26		
<b>Unit:</b>	481N-304E			
<b>Layer:</b>	Ploughzone			
11293	1	container, unidentifiable	glass	dark green glass fragment
11294	7	window glass	glass	
11295	5	unidentified	glass	
11296	1	button	metal, ferrous	one piece flat disc button
11297	1	smoking pipe	white ball clay	
11298	1	smoking pipe	white ball clay	
11299	1	container, unidentifiable	ceramic	stoneware, colourless salt-glaze on exterior surface, brown slip interior surface
11300	1	drainage tile	ceramic	coarse red earthenware, black glaze on interior and exterior surfaces
11301	5	faunal, mammal	bone	calcined bone fragments
11302	9	faunal, mammal	bone	unmodified bone fragments
11303	1	scrap	metal, ferrous	

## Plough Zone Non-ceramic Artifact Inventory

### The Brady Site (AIGq-83)

Cat#	Qty	Type	Material	Comments
11304	2	nail, hand-wrought	metal, ferrous	
11305	2	nail, machine cut	metal, ferrous	
<b>Layer Sub-total -</b>		37		
<b>Unit Sub-total -</b>		37		
<b>Unit:</b> 481N-305E				
<b>Layer:</b> Ploughzone				
11337	1	container, unidentifiable	glass	ribbing on exterior surface
11338	9	window glass	glass	
11339	2	faunal, mammal	bone	calcined bone fragments
11340	8	faunal, mammal	bone	unmodified bone fragments
11341	1	scrap	metal, ferrous	
11342	1	horse shoe nail	metal, ferrous	
11343	3	nail, hand-wrought	metal, ferrous	
11344	1	nail, machine cut	metal, ferrous	
<b>Layer Sub-total -</b>		26		
<b>Unit Sub-total -</b>		26		
<b>Unit:</b> 481N-306E				
<b>Layer:</b> Ploughzone				
11370	4	window glass	glass	
11371	1	unidentified	glass	
11372	2	smoking pipe	white ball clay	
11373	1	container, unidentifiable	ceramic	stoneware, slip interior and exterior surfaces
11374	3	faunal, mammal	ivory	pig molar fragments
11375	3	faunal, mammal	ivory	teeth fragments
11376	5	faunal, mammal	bone	calcined bone fragments
11377	9	faunal, mammal	bone	unmodified bone fragments
11378	1	container, unidentifiable	metal, ferrous	folded bucket rim with two nail holes
11379	1	scrap	metal, ferrous	
11380	8	nail, hand-wrought	metal, ferrous	
11381	2	nail, machine cut	metal, ferrous	
<b>Layer Sub-total -</b>		40		
<b>Unit Sub-total -</b>		40		
<b>Unit:</b> 481N-307E				
<b>Layer:</b> Ploughzone				
11408	4	window glass	glass	
11409	6	unidentified	glass	
11410	7	faunal, mammal	bone	unmodified bone fragments
11411	4	scrap	metal, ferrous	
11412	2	scrap	lead	
11413	1	horse shoe nail	metal, ferrous	
11414	1	nail, hand-wrought	metal, ferrous	
11415	2	nail, machine cut	metal, ferrous	
<b>Layer Sub-total -</b>		27		
<b>Unit Sub-total -</b>		27		



## Plough Zone Non-ceramic Artifact Inventory

The Brady Site (AIGq-83)

Cat#	Qty	Type	Material	Comments
<b>Unit:</b> 482N-284E				
<b>Layer:</b> Ploughzone				
11435	1	container, unidentifiable	glass	colourless glass fragment
11436	1	container, unidentifiable	glass	brown glass fragment
11437	1	container, unidentifiable	glass	light blue glass down-tooled finish fragment
11438	1	container, unidentifiable	glass	light blue base fragment with a circular body horizontal and kick up
11439	5	window glass	glass	
11440	1	unidentified	glass	
11441	4	faunal, mammal	bone	calcined bone fragments
11442	1	faunal, mammal	bone	phalanx fragment
11443	8	faunal, mammal	bone	unmodified bone fragments
11444	1	knife, carving	metal, ferrous	incomplete blade, bolster and part of handle
11445	1	file	metal, ferrous	triangular cross section
11446	1	bolt	metal, ferrous	hand-wrought head with circular shank cross section
11447	1	nail, hand-wrought	metal, ferrous	
<b>Layer Sub-total -</b>		27		
<b>Unit Sub-total -</b>		27		
<b>Unit:</b> 482N-285E				
<b>Layer:</b> Ploughzone				
11482	1	container, unidentifiable	glass	colourless glass fragment
11483	1	container, unidentifiable	glass	brown glass fragment
11484	12	window glass	glass	
11485	3	unidentified	glass	
11486	1	container, unidentifiable	ceramic	stoneware, colourless salt-glaze on exterior surface, brown slip on interior surface
11487	1	faunal, mammal	ivory	pig tusk fragment
11488	6	faunal, mammal	bone	calcined bone fragments
11489	15	faunal, mammal	bone	unmodified bone fragments
11490	2	scrap	metal, ferrous	
11491	1	knife, table	metal, ferrous	blade fragment, bolster and one pin in handle fragment
11492	2	horse shoe nail	metal, ferrous	
11493	4	nail, hand-wrought	metal, ferrous	
11494	5	nail, machine cut	metal, ferrous	
<b>Layer Sub-total -</b>		54		
<b>Unit Sub-total -</b>		54		
<b>Unit:</b> 482N-286E				
<b>Layer:</b> Ploughzone				
11536	1	container, unidentifiable	glass	colourless glass fragment
11537	5	window glass	glass	
11538	3	faunal, mammal	ivory	cattle right canine, 3 mend to 1
11539	1	faunal, mammal	ivory	pig molar fragment
11540	13	faunal, mammal	bone	calcined bone fragments
11541	7	faunal, mammal	bone	unmodified bone fragments
11542	2	scrap	metal, ferrous	
11543	1	nail, hand-wrought	metal, ferrous	
11544	6	nail, machine cut	metal, ferrous	

## Plough Zone Non-ceramic Artifact Inventory

### The Brady Site (AIGq-83)

Cat#	Qty	Type	Material	Comments
11545	1	smoking pipe	white ball clay	
11546	1	smoking pipe	white ball clay	
<b>Layer Sub-total -</b>		41		
<b>Unit Sub-total -</b>		41		
<b>Unit:</b> 482N-287E				
<b>Layer:</b> Ploughzone				
11585	1	container, unidentifiable	glass	cobolt blue glass rim fragment
11586	2	unidentified	glass	white opaque glass fragment
11587	14	window glass	glass	
11588	1	unidentified	glass	
11589	1	smoking pipe	white ball clay	
11590	1	faunal, mammal	ivory	pig tusk fragment
11591	2	faunal, mammal	ivory	teeth fragments
11592	1	faunal, mammal	ivory	artiodactyla tooth fragment
11593	1	faunal, mammal	bone	juvenile pig proximal phalanx
11594	1	faunal, mammal	bone	cleaved bone fragment
11595	16	faunal, mammal	bone	calcined bone fragments
11596	19	faunal, mammal	bone	unmodified bone fragments
11597	2	scrap	metal, ferrous	
11598	1	strapping	metal, ferrous	
11599	1	container, unidentifiable	metal, ferrous	cast iron vessel with straight tapered wall
11600	3	horse shoe nail	metal, ferrous	
11601	3	nail, hand-wrought	metal, ferrous	
11602	7	nail, machine cut	metal, ferrous	
<b>Layer Sub-total -</b>		77		
<b>Unit Sub-total -</b>		77		
<b>Unit:</b> 482N-288E				
<b>Layer:</b> Ploughzone				
11639	16	window glass	glass	
11640	3	unidentified	glass	
11641	3	faunal, mammal	ivory	cattle molar, 3 mend to 1
11642	1	faunal, mammal	ivory	pig molar fragment
11643	1	faunal, mammal	ivory	pig incisor
11644	1	faunal, mammal	ivory	tooth fragment
11645	11	faunal, mammal	bone	calcined bone fragments
11646	20	faunal, mammal	bone	unmodified bone fragments
11647	1	faunal, avian	bone	rooster left tarsometatarsus
11648	3	scrap	metal, ferrous	
11649	1	unidentified	metal, ferrous	flat metal fragment with an incompletely nail hole through edge
11650	1	horse shoe nail	metal, ferrous	
11651	2	nail, hand-wrought	metal, ferrous	
11652	6	nail, machine cut	metal, ferrous	
11653	1	smoking pipe	white ball clay	ribbed motif on exterior surface
11654	1	smoking pipe	white ball clay	
11655	1	button	metal, cuprous	flat one piece button with alpha shank and "GILLET & TORRY / WARRANTED"

## Plough Zone Non-ceramic Artifact Inventory

### The Brady Site (AIGq-83)

Cat#	Qty	Type	Material	Comments
11656	1	button	metal, cuprous	
11657	1	button	metal, ferrous	flat one piece metal button
<b>Layer Sub-total -</b>		75		
<b>Unit Sub-total -</b>		75		
<b>Unit:</b>		482N-289E		
<b>Layer:</b>		Ploughzone		
11706	1	container, liquor	glass	glass base fragment with a conical kick up
11707	1	container, liquor	glass	black glass neck fragment
11708	1	unidentified	glass	colourless glass fragment
11709	15	window glass	glass	
11710	7	unidentified	glass	
11711	1	cuff link	metal, cuprous	hollow metal ball with holes throughout the body
11712	1	smoking pipe	white ball clay	ribbed motif on exterior surface
11713	1	smoking pipe	white ball clay	
11714	2	smoking pipe	white ball clay	
11715	1	faunal, mammal	ivory	pig molar fragment
11716	1	faunal, mammal	ivory	tooth fragment
11717	11	faunal, mammal	bone	calcined bone fragments
11718	31	faunal, mammal	bone	unmodified bone fragments
11719	5	scrap	metal, ferrous	
11720	1	fork	metal, ferrous	shoulder and double tined fragment
11721	1	unidentified	metal, ferrous	trapezoid metal sheet with three holes and a bent edge
11722	6	nail, hand-wrought	metal, ferrous	
11723	4	nail, machine cut	metal, ferrous	
<b>Layer Sub-total -</b>		91		
<b>Unit Sub-total -</b>		91		
<b>Unit:</b>		482N-290E		
<b>Layer:</b>		Ploughzone		
11770	21	window glass	glass	
11771	2	unidentified	glass	
11772	1	faunal, mammal	ivory	pig molar
11773	1	faunal, mammal	bone	sheep/goat distal phalanx
11774	2	faunal, mammal	bone	pig McIII proximal portion, 2 mend to 1
11775	14	faunal, mammal	bone	calcined bone fragments
11776	23	faunal, mammal	bone	unmodified bone fragments
11777	2	faunal, avian	bone	sternum fragments
11778	1	scrap	metal, ferrous	
11779	1	scrap	lead	
11780	1	nail, hand-wrought	metal, ferrous	
11781	12	nail, machine cut	metal, ferrous	
11782	1	button	metal, cuprous	flat one piece button with broken shank
11783	1	button	metal, cuprous	flat one piece button with exfoliated stamping on back
11784	1	button	bone	one holed bone button half
11785	2	smoking pipe	white ball clay	
11786	2	smoking pipe	white ball clay	
11787	1	container, unidentifiable	ceramic	stoneware, colourless salt-glaze on exterior surface, brown slip on interior surface

## Plough Zone Non-ceramic Artifact Inventory

The Brady Site (AIGq-83)

Cat#	Qty	Type	Material	Comments
<i>Layer Sub-total -</i>		89		
<i>Unit Sub-total -</i>		89		
<b>Unit:</b>	482N-291E			
<b>Layer:</b>	Ploughzone			
11844	47	window glass	glass	
11845	4	unidentified	glass	
11846	2	smoking pipe	white ball clay	
11847	2	smoking pipe	white ball clay	
11848	1	container, unidentifiable	ceramic	stoneware, glazed interior and exterior surfaces
11849	2	faunal, mammal	ivory	teeth fragments
11850	1	faunal, mammal	bone	sheep/goat distal humerus fragment
11852	14	faunal, mammal	bone	calcined bone fragments
11853	28	faunal, mammal	bone	unmodified bone fragments
11854	1	faunal, avian	bone	proximal humerus portion
11855	1	faunal, avian	egg shell	
11856	1	faunal, fish	bone	fish vertebra
11857	1	faunal, shell	shell	shell fragment
11858	8	scrap	metal, ferrous	
11859	1	spoon, tea	metal, other	sliver plain spoon handle with three stamped markings on the back "IN? FA TES"
11860	1	lock	metal, ferrous	padlock body with missing front and bow
11861	1	pot	metal, ferrous	flared pot rim with embossed horizontal line on rim and body
11862	1	other	metal, ferrous	flat triangular metal fragment with broken tip and two holes on the remaining points
11863	1	wire	metal, ferrous	
11864	1	unidentified	metal, ferrous	long metal rod with a rectangular cross section
11865	12	nail, hand-wrought	metal, ferrous	
11866	18	nail, machine cut	metal, ferrous	
<i>Layer Sub-total -</i>		149		
<i>Unit Sub-total -</i>		149		
<b>Unit:</b>	482N-292E			
<b>Layer:</b>	Ploughzone			
11907	1	unidentified	glass	colourless glass fragment
11908	18	window glass	glass	
11909	2	unidentified	glass	
11910	1	container, unidentifiable	ceramic	stoneware, colourless salt-glaze and groved horizontal line on exterior surface, brown slip on interior surface
11911	1	container, unidentifiable	ceramic	stoneware, brown glaze on interior and exterior surfaces, two horizontal groved lines on exterior surface
11912	1	faunal, mammal	ivory	deer incisor
11913	1	faunal, mammal	ivory	deer molar
11914	7	faunal, mammal	bone	calcined bone fragments
11915	13	faunal, mammal	bone	unmodified bone fragments
11916	1	spoon, other	metal, ferrous	stamped braid motif on edge of upper and lower surfaces
11917	3	nail, machine cut	metal, ferrous	
<i>Layer Sub-total -</i>		49		

## Plough Zone Non-ceramic Artifact Inventory

### The Brady Site (AIGq-83)

Cat#	Qty	Type	Material	Comments
<i>Unit Sub-total -</i>		49		
<b>Unit:</b>	482N-293E			
<b>Layer:</b>	Ploughzone			
11950	1	tumbler	glass	colourless glass fragment
11951	1	container, unidentifiable	glass	colourless glass fragment
11952	15	window glass	glass	
11953	1	unidentified	glass	
11954	3	smoking pipe	white ball clay	embossed motif on exterior surface
11955	1	container, unidentifiable	metal, ferrous	cast iron rim fragment with straight walls and cylindrical form
11956	1	nail, machine cut	metal, ferrous	
<i>Layer Sub-total -</i>		23		
<i>Unit Sub-total -</i>		23		
<b>Unit:</b>	482N-294E			
<b>Layer:</b>	Ploughzone			
12009	1	container, unidentifiable	glass	brown glass fragment
12010	22	window glass	glass	
12011	2	unidentified	glass	
12012	1	smoking pipe	white ball clay	ribbed motif on exterior surface
12013	1	container, unidentifiable	ceramic	stoneware, brown motif on exterior surface, interior surface exfoliated, brown matrix
12014	1	container, unidentifiable	ceramic	stoneware, black glazed exterior surface, black slip interior surface
12015	1	button	bone	four holed round lip button
12016	2	faunal, mammal	ivory	pig molar fragments
12017	7	faunal, mammal	bone	calcined bone fragments
12018	10	faunal, mammal	bone	unmodified bone fragments
12019	3	nail, hand-wrought	metal, ferrous	
12020	8	nail, machine cut	metal, ferrous	
<i>Layer Sub-total -</i>		59		
<i>Unit Sub-total -</i>		59		
<b>Unit:</b>	482N-295E			
<b>Layer:</b>	Ploughzone			
12058	9	window glass	glass	
12059	4	unidentified	glass	
12060	1	lice comb	bone	
12061	1	smoking pipe	white ball clay	
12062	1	container, unidentifiable	ceramic	stoneware, colourless salt-glaze on exterior surface, brown slip on interior surface
12063	1	faunal, mammal	ivory	tooth fragment
12064	1	faunal, mammal	bone	calcined bone fragments
12065	5	faunal, mammal	bone	unmodified bone fragments
12066	1	button	metal, cuprous	gold gilt with exfoliated engraved letters on back, shank exfoliated
12067	2	scrap	metal, ferrous	
12068	1	pot	metal, ferrous	cast iron pot fragment
12069	2	nail, machine cut	metal, ferrous	

## Plough Zone Non-ceramic Artifact Inventory

The Brady Site (AIGq-83)

Cat#	Qty	Type	Material	Comments
<i>Layer Sub-total -</i>		29		
<i>Unit Sub-total -</i>		29		
<b>Unit:</b>	482N-296E			
<b>Layer:</b>	Ploughzone			
12117	10	window glass	glass	
12118	4	unidentified	glass	
12119	1	smoking pipe	white ball clay	
12120	1	container, unidentifiable	ceramic	stoneware, colourless salt-glaze on exterior surface, brown slip on interior surface
12121	1	faunal, mammal	ivory	pig premolar fragment
12122	1	faunal, mammal	ivory	sheep/goat molar fragment
12123	2	faunal, mammal	bone	calcined bone fragment
12124	16	faunal, mammal	bone	unmodified bone fragments
12125	1	scrap	metal, ferrous	
12126	1	horse shoe nail	metal, ferrous	
12127	3	nail, hand-wrought	metal, ferrous	
12128	4	nail, machine cut	metal, composite	
12129	1	nail, wire	metal, ferrous	
<i>Layer Sub-total -</i>		46		
<i>Unit Sub-total -</i>		46		
<b>Unit:</b>	482N-297E			
<b>Layer:</b>	Ploughzone			
12164	1	container, unidentifiable	glass	brown glass fragment
12165	1	container, unidentifiable	glass	light green glass fragment
12166	10	window glass	glass	
12167	2	unidentified	glass	
12168	1	smoking pipe	white ball clay	
12169	1	container, unidentifiable	ceramic	stoneware, colourless salt-glaze on exterior surface, brown slip on interior surface, semi-circular handle attached to side
12170	1	faunal, mammal	bone	charred bone fragment
12171	6	faunal, mammal	bone	calcined bone fragments
12172	10	faunal, mammal	bone	unmodified bone fragments
12173	1	strapping	metal, ferrous	metal strapping with bolt through strapping
12174	1	pot	metal, ferrous	cast iron pot body fragment
12175	1	horse shoe nail	metal, ferrous	
12176	2	nail, machine cut	metal, ferrous	
<i>Layer Sub-total -</i>		38		
<i>Unit Sub-total -</i>		38		
<b>Unit:</b>	482N-298E			
<b>Layer:</b>	Ploughzone			
12214	1	container, unidentifiable	glass	very thin light green base fragment
12215	1	unidentified	glass	brown glass fragment
12216	1	container, unidentifiable	glass	olive green glass fragment with on mould seam
12217	7	window glass	glass	
12218	1	unidentified	glass	

## Plough Zone Non-ceramic Artifact Inventory

### The Brady Site (AIGq-83)

Cat#	Qty	Type	Material	Comments
12219	1	gunflint	chert	glossy black pistol gunflint
12220	1	faunal, mammal	ivory	tooth fragment
12221	9	faunal, mammal	bone	calcined bone fragments
12222	13	faunal, mammal	bone	unmodified bone fragments
12223	1	faunal, shell	shell	shell fragment
12224	4	scrap	metal, ferrous	
12225	1	wire	metal, ferrous	
12226	1	horse shoe nail	metal, ferrous	
12227	4	nail, hand-wrought	metal, ferrous	
12228	7	nail, machine cut	metal, ferrous	
<b>Layer Sub-total -</b>		53		
<b>Unit Sub-total -</b>		53		
<b>Unit:</b>		482N-299E		
<b>Layer:</b>		Ploughzone		
12261	1	container, unidentifiable	glass	platina covered glass fragment
12262	11	window glass	glass	
12263	1	unidentified	glass	
12264	1	smoking pipe	white ball clay	ribbed motif on exterior surface
12265	1	smoking pipe	white ball clay	
12266	1	container, unidentifiable	ceramic	stoneware, colourless salt-glaze motif on exterior surface, brown slip on interior surface
12267	1	faunal, mammal	ivory	tooth fragment
12268	6	faunal, mammal	bone	calcined bone fragments
12269	13	faunal, mammal	bone	unmodified bone fragments
12270	1	faunal, shell	shell	shell fragment
12271	1	scrap	metal, ferrous	
12272	3	horse shoe nail	metal, ferrous	
12273	3	nail, hand-wrought	metal, ferrous	
12274	4	nail, machine cut	metal, ferrous	
12275	1	nail, wire	metal, ferrous	
<b>Layer Sub-total -</b>		49		
<b>Unit Sub-total -</b>		49		
<b>Unit:</b>		482N-300E		
<b>Layer:</b>		Ploughzone		
12329	1	container, unidentifiable	glass	green glass fragment
12330	1	unidentified	glass	colourless glass fragment
12331	13	window glass	glass	
12332	1	unidentified	glass	
12333	1	smoking pipe	white ball clay	
12334	1	container, unidentifiable	ceramic	stoneware, brown slip on interior and exterior surfaces
12335	1	faunal, mammal	ivory	sheep/goat upper premolar
12336	1	faunal, mammal	ivory	sheep/goat molar
12337	7	faunal, mammal	bone	calcined bone fragments
12338	19	faunal, mammal	bone	unmodified bone fragments
12339	5	scrap	metal, ferrous	
12340	1	bullet	metal, cuprous	bullet shell casing
12341	1	container, other	metal, ferrous	bucket handle attachment

## Plough Zone Non-ceramic Artifact Inventory

### The Brady Site (AIGq-83)

Cat#	Qty	Type	Material	Comments
12342	1	chain link	metal, ferrous	
12343	6	nail, machine cut	metal, ferrous	
12344	10	nail, hand-wrought	metal, ferrous	
<b>Layer Sub-total -</b>		70		
<b>Unit Sub-total -</b>		70		
<b>Unit:</b> 482N-301E				
<b>Layer:</b> Ploughzone				
12383	1	container, unidentifiable	glass	brown glass fragment
12384	1	container, unidentifiable	glass	colourless glass fragment
12385	7	window glass	glass	
12386	3	unidentified	glass	
12387	1	smoking pipe	white ball clay	
12388	1	other	metal, cuprous	dress hook
12389	1	faunal, mammal	ivory	tooth fragment
12390	11	faunal, mammal	bone	calcined bone fragments
12391	4	faunal, mammal	bone	unmodified bone fragments
12392	3	scrap	metal, ferrous	
12393	1	unidentified	metal, ferrous	metal bar with semi-circular cross section
12394	1	pot	metal, ferrous	cast iron pot fragment
12395	4	nail, machine cut	metal, ferrous	
<b>Layer Sub-total -</b>		39		
<b>Unit Sub-total -</b>		39		
<b>Unit:</b> 482N-302E				
<b>Layer:</b> Ploughzone				
12432	12	window glass	glass	
12433	1	unidentified	glass	
12434	1	smoking pipe	white ball clay	unidentifiable embossed motif on exterior surface
12435	9	faunal, mammal	bone	calcined bone fragments
12436	14	faunal, mammal	bone	unmodified bone fragments
12437	2	scrap	metal, ferrous	
12438	1	unidentified	metal, ferrous	long metal fragment with rectangular cross section
12439	3	nail, hand-wrought	metal, ferrous	
12440	1	nail, machine cut	metal, ferrous	
<b>Layer Sub-total -</b>		44		
<b>Unit Sub-total -</b>		44		
<b>Unit:</b> 482N-303E				
<b>Layer:</b> Ploughzone				
12466	2	window glass	glass	
12467	2	unidentified	glass	
12468	1	button	metal, cuprous	flat one piece metal button with stamped "PLATE" on reverse and exfoliated shank
12469	1	unidentified	metal, ferrous	flat metal rod with a hole on one end and half a hole on the broken end
12470	1	nail, hand-wrought	metal, ferrous	
12471	1	faunal, mammal	ivory	sheep/goat molar fragment
12472	4	faunal, mammal	ivory	tooth fragments



## Plough Zone Non-ceramic Artifact Inventory

### The Brady Site (AIGq-83)

Cat#	Qty	Type	Material	Comments
12473	1	faunal, mammal	ivory	pig molar fragment
12474	2	faunal, mammal	bone	calcined bone fragments
12475	6	faunal, mammal	bone	unmodified bone fragments
12476	1	faunal, shell	shell	shell fragment
<i>Layer Sub-total -</i>		22		
<i>Unit Sub-total -</i>		22		
<b>Unit:</b>	482N-304E			
<b>Layer:</b>	Ploughzone			
12511	7	window glass	glass	
12512	1	unidentified	glass	
12513	1	faunal, mammal	ivory	tooth fragment
12514	5	faunal, mammal	bone	calcined bone fragments
12515	5	faunal, mammal	bone	unmodified bone fragments
12516	2	scrap	metal, ferrous	
12517	2	nail, hand-wrought	metal, ferrous	
12518	2	nail, machine cut	metal, ferrous	
<i>Layer Sub-total -</i>		25		
<i>Unit Sub-total -</i>		25		
<b>Unit:</b>	482N-305E			
<b>Layer:</b>	Ploughzone			
12553	11	window glass	glass	
12554	2	unidentified	glass	
12555	1	container, unidentifiable	ceramic	stoneware, colourless salt-glaze and cobolt blue motif on exterior surface, brown slip on interior surface
12556	1	container, unidentifiable	ceramic	stoneware, colourless salt-glaze on exterior surface, interior surface exfoliated
12557	1	faunal, mammal	ivory	pig premolar fragment
12558	1	faunal, mammal	ivory	sheep/goat molar
12559	2	faunal, mammal	ivory	tooth fragments
12560	1	faunal, mammal	bone	calcined bone fragment
12561	13	faunal, mammal	bone	unmodified bone fragments
12562	4	scrap	metal, ferrous	
12563	1	fence connector	metal, ferrous	
12564	1	wire	metal, ferrous	
12565	3	nail, hand-wrought	metal, ferrous	
12566	2	nail, machine cut	metal, ferrous	
<i>Layer Sub-total -</i>		44		
<i>Unit Sub-total -</i>		44		
<b>Unit:</b>	482N-306E			
<b>Layer:</b>	Ploughzone			
12601	1	container, unidentifiable	glass	platina covered glass fragment
12602	1	unidentified	glass	black glass fragment
12603	7	window glass	glass	
12604	1	smoking pipe	white ball clay	
12605	1	faunal, mammal	ivory	pig premolar fragment
12606	2	faunal, mammal	ivory	pig molar fragments

## Plough Zone Non-ceramic Artifact Inventory

### The Brady Site (AIGq-83)

Cat#	Qty	Type	Material	Comments
12607	6	faunal, mammal	bone	calcined bone fragments
12608	13	faunal, mammal	bone	unmodified bone fragments
12609	4	scrap	metal, ferrous	
12610	3	strapping	metal, ferrous	
12611	1	wire	metal, ferrous	
12612	1	unidentified	metal, ferrous	flat metal fragment with one partial nail hole and one folded in half in middle
12613	1	horse shoe nail	metal, ferrous	
12614	1	nail, hand-wrought	metal, ferrous	
12615	2	nail, machine cut	metal, ferrous	
<b>Layer Sub-total -</b>		45		
<b>Unit Sub-total -</b>		45		
<b>Unit:</b>		482N-307E		
<b>Layer:</b>		Ploughzone		
12653	1	container, unidentifiable	glass	colourless glass base fragment with a circular body horizontal
12654	1	container, unidentifiable	glass	platina covered glass fragment
12655	7	window glass	glass	
12656	3	unidentified	glass	
12657	3	faunal, mammal	bone	charred bone fragments
12658	2	faunal, mammal	bone	calcined bone fragments
12659	14	faunal, mammal	bone	unmodified bone fragments
12660	1	cutlery, handle	metal, iron	plain rounded handle
12661	1	wire	metal, cuprous	
12662	4	nail, hand-wrought	metal, ferrous	
12663	5	nail, machine cut	metal, ferrous	
<b>Layer Sub-total -</b>		42		
<b>Unit Sub-total -</b>		42		
<b>Unit:</b>		483N-284E		
<b>Layer:</b>		Ploughzone		
12695	2	container, unidentifiable	glass	brown glass fragment
12696	5	window glass	glass	
12697	3	faunal, mammal	bone	unmodified bone fragments
12698	1	scrap	metal, ferrous	
12699	1	other	metal, cuprous	eyelet with leather on edge
12700	1	harness buckle	metal, ferrous	buckle fragment
12701	1	wire	metal, ferrous	with a square cross section
12702	1	nail, machine cut	metal, ferrous	
<b>Layer Sub-total -</b>		15		
<b>Unit Sub-total -</b>		15		
<b>Unit:</b>		483N-285E		
<b>Layer:</b>		Ploughzone		
12732	1	container, unidentifiable	glass	brown glass fragment
12733	1	window glass	glass	
12734	5	window glass	glass	
12735	3	unidentified	glass	

## Plough Zone Non-ceramic Artifact Inventory

### The Brady Site (AIGq-83)

Cat#	Qty	Type	Material	Comments
12736	1	needle	bone	thin bone handle with rouletted motif
12737	3	faunal, mammal	bone	calcined bone fragments
12738	7	faunal, mammal	bone	unmodified bone fragments
12739	1	faunal, shell	shell	shell fragment
12740	1	horse shoe nail	metal, ferrous	
12741	5	nail, hand-wrought	metal, ferrous	
12742	2	nail, machine cut	metal, ferrous	
<b>Layer Sub-total -</b>		30		
<b>Unit Sub-total -</b>		30		
<b>Unit:</b>	483N-286E			
<b>Layer:</b>	Ploughzone			
12777	1	container, medicine	glass	solarized glass perscription finish
12778	1	container, unidentifiable	glass	colourless glass fragment
12779	5	window glass	glass	
12780	1	container, unidentifiable	glass	
12781	1	smoking pipe	white ball clay	ribbed motif on exterior surface
12782	2	smoking pipe	white ball clay	exterior surface exfoliated
12783	1	button	metal, cuprous	round lip button with four holes in middle
12784	7	faunal, mammal	bone	calcined bone fragments
12785	6	faunal, mammal	bone	unmodified bone fragments
12786	2	scrap	metal, ferrous	
12787	3	nail, hand-wrought	metal, ferrous	
12788	1	nail, machine cut	metal, ferrous	
<b>Layer Sub-total -</b>		31		
<b>Unit Sub-total -</b>		31		
<b>Unit:</b>	483N-287E			
<b>Layer:</b>	Ploughzone			
12824	1	container, unidentifiable	glass	olive green glass fragment
12825	6	window glass	glass	
12826	1	unidentified	glass	
12827	1	smoking pipe	white ball clay	
12828	1	smoking pipe	white ball clay	embossed vine and rib motif on exterior surface
12829	1	button	shell	shell button with partial four hole in centre
12830	1	container, unidentifiable	ceramic	stoneware, glazed exterior and slip interior
12831	1	smoking pipe	white ball clay	
12832	1	faunal, mammal	ivory	pig molar fragment
12833	11	faunal, mammal	bone	unmodified bone fragments
12834	4	scrap	metal, ferrous	
12835	1	unidentified	metal, ferrous	long thin metal with one hole through one end
12836	1	tack	metal, ferrous	
12837	1	horse shoe nail	metal, ferrous	
12838	1	spike	metal, ferrous	
12839	4	nail, hand-wrought	metal, composite	
<b>Layer Sub-total -</b>		37		
<b>Unit Sub-total -</b>		37		

## Plough Zone Non-ceramic Artifact Inventory

### The Brady Site (AIGq-83)

Cat#	Qty	Type	Material	Comments
<b>Unit:</b> 483N-288E				
<b>Layer:</b> Ploughzone				
12883	1	container, unidentifiable	glass	brown glass fragment
12884	1	unidentified	glass	platina covered glass fragment
12885	13	window glass	glass	
12886	1	unidentified	glass	
12887	1	smoking pipe	white ball clay	effigy motif on exterior surface with spur
12888	1	container, unidentifiable	ceramic	stoneware, glaze motif on exterior surface, slip on interior surface
12889	1	button	metal, cuprous	flat one piece metal button with a broken shank and letters "LA" on reverse surface
12890	2	horse shoe nail	metal, ferrous	
12891	1	nail, hand-wrought	metal, ferrous	
12892	4	nail, machine cut	metal, ferrous	
12893	7	faunal, mammal	bone	calcined bone fragments
12894	9	faunal, mammal	bone	unmodified bone fragments
<b>Layer Sub-total -</b>		42		
<b>Unit Sub-total -</b>		42		
<b>Unit:</b> 483N-289E				
<b>Layer:</b> Ploughzone				
12932	1	container, liquor	glass	black glass base fragment with kick up
12933	1	container, unidentifiable	glass	light green glass fragment
12934	1	container, unidentifiable	glass	colbalt blue glass fragment
12935	11	window glass	glass	
12936	1	unidentified	glass	
12937	2	smoking pipe	white ball clay	
12938	1	smoking pipe	white ball clay	
12939	1	container, unidentifiable	ceramic	stoneware, glazed exterior surface, slip interior sruface
12940	1	container, unidentifiable	ceramic	stoneware, brown glaze on exterior surface, black slip on interior surface
12941	2	scrap	metal, ferrous	
12942	1	other	metal, ferrous	spike tooth harrow spike
12943	1	wire	metal, ferrous	
12944	3	nail, hand-wrought	metal, ferrous	
12945	10	nail, machine cut	metal, ferrous	
12946	3	faunal, mammal	ivory	tooth fragments
12947	1	faunal, mammal	ivory	calcined pig tooth fragment
12948	12	faunal, mammal	bone	calcined bone fragments
12949	16	faunal, mammal	bone	calcined bone fragments
<b>Layer Sub-total -</b>		69		
<b>Unit Sub-total -</b>		69		
<b>Unit:</b> 483N-290E				
<b>Layer:</b> Ploughzone				
12991	1	container, unidentifiable	glass	olive green glass fragment
12992	1	container, unidentifiable	glass	light blue glass fragment
12993	1	container, unidentifiable	glass	light green glass base fragment with a blowpipe pontil scar
12994	12	window glass	glass	

## Plough Zone Non-ceramic Artifact Inventory

### The Brady Site (AIGq-83)

Cat#	Qty	Type	Material	Comments
12995	2	unidentified	glass	
12996	2	smoking pipe	white ball clay	
12997	2	knife, table	metal, ferrous	metal knife with a broken blade and two bone plate handle
12998	2	faunal, mammal	ivory	pig molar fragments
12999	1	faunal, mammal	bone	pig right radius fragment, distal epiphysis broken
13000	5	faunal, mammal	bone	calcined bone fragments
13001	6	faunal, mammal	bone	unmodified bone fragments
13002	1	unidentified	metal, cuprous	bellow shaped metal fragment
13003	2	pot	metal, ferrous	cast iron body fragment
13004	3	nail, hand-wrought	metal, ferrous	
13005	4	nail, machine cut	metal, ferrous	
<i>Layer Sub-total -</i>		45		
<i>Unit Sub-total -</i>		45		
<b>Unit:</b>	483N-291E			
<b>Layer:</b>	Ploughzone			
13032	1	container, liquor	glass	black glass base fragment with kick up
13033	11	window glass	glass	
13034	1	unidentified	glass	
13035	1	smoking pipe	white ball clay	
13036	1	smoking pipe	white ball clay	
13037	1	faunal, mammal	ivory	bovidae tooth fragment
13038	5	faunal, mammal	bone	calcined bone fragments
13039	12	faunal, mammal	bone	unmodified bone fragments
13040	1	faunal, avian	egg shell	
13041	2	scrap	metal, ferrous	
13042	1	horse shoe	metal, ferrous	
13043	1	horse shoe nail	metal, ferrous	
13044	5	nail, hand-wrought	metal, ferrous	
13045	10	nail, machine cut	metal, ferrous	
<i>Layer Sub-total -</i>		53		
<i>Unit Sub-total -</i>		53		
<b>Unit:</b>	483N-292E			
<b>Layer:</b>	Ploughzone			
13082	12	window glass	glass	
13083	2	smoking pipe	white ball clay	
13086	1	faunal, mammal	ivory	pig tusk fragment
13087	1	faunal, mammal	ivory	pig incisor fragment
13088	1	faunal, mammal	ivory	tooth fragment
13089	4	faunal, mammal	bone	calcined bone fragments
13090	10	faunal, mammal	bone	unmodified bone fragments
13091	2	scrap	metal, ferrous	
13092	1	container, unidentifiable	metal, ferrous	
13093	1	nail, hand-wrought	metal, ferrous	
13094	4	nail, machine cut	metal, ferrous	
<i>Layer Sub-total -</i>		39		
<i>Unit Sub-total -</i>		39		

## Plough Zone Non-ceramic Artifact Inventory

The Brady Site (AIGq-83)

Cat#	Qty	Type	Material	Comments
<b>Unit:</b> 483N-293E				
<b>Layer:</b> Ploughzone				
13126	1	container, liquor	glass	black glass kick up fragment
13127	14	window glass	glass	
13128	1	smoking pipe	white ball clay	
13129	1	container, unidentifiable	ceramic	stoneware, colourless salt-glaze on exterior surface, interior surface exfoliated
13130	1	faunal, mammal	ivory	pig molar fragment
13131	4	faunal, mammal	bone	calcined bone fragments
13132	5	faunal, mammal	bone	unmodified bone fragments
13133	1	horse shoe nail	metal, ferrous	
13134	2	nail, hand-wrought	metal, ferrous	
13135	2	nail, machine cut	metal, ferrous	
<b>Layer Sub-total -</b>		32		
<b>Unit Sub-total -</b>		32		
<b>Unit:</b> 483N-294E				
<b>Layer:</b> Ploughzone				
13175	1	container, unidentifiable	glass	cobalt blue glass rim
13176	1	container, liquor	glass	black glass fragment
13177	18	window glass	glass	
13178	2	smoking pipe	white ball clay	
13179	1	button	metal, cuprous	flat one piece button with broken shank
13180	3	scrap	metal, ferrous	
13181	1	chain link	metal, ferrous	
13182	2	nail, hand-wrought	metal, ferrous	
13183	11	nail, machine cut	metal, ferrous	
13184	2	faunal, mammal	ivory	tooth fragment
13185	5	faunal, mammal	bone	calcined bone fragments
13186	15	faunal, mammal	bone	unmodified bone fragments
<b>Layer Sub-total -</b>		62		
<b>Unit Sub-total -</b>		62		
<b>Unit:</b> 483N-295E				
<b>Layer:</b> Ploughzone				
13227	1	unidentified	glass	ribbed motif on exterior surface, interior surface exfoliated
13228	3	container, unidentifiable	glass	colourless glass fragment
13229	16	window glass	glass	
13230	1	smoking pipe	white ball clay	ribbed motif on exterior surface
13231	2	smoking pipe	white ball clay	
13232	1	smoking pipe	white ball clay	
13233	1	faunal, mammal	ivory	pig premolar fragment
13234	8	faunal, mammal	bone	calcined bone fragments
13235	10	faunal, mammal	bone	unmodified bone fragments
13236	1	button	metal, cuprous	flat one piece metal with shank cast in boss
13237	1	other	metal, cuprous	drawer pull
13238	1	pot	metal, ferrous	cast iron pot fragment
13239	2	nail, hand-wrought	metal, ferrous	

## Plough Zone Non-ceramic Artifact Inventory

### The Brady Site (AIGq-83)

Cat#	Qty	Type	Material	Comments
13240	2	nail, machine cut	metal, ferrous	
<i>Layer Sub-total -</i>		50		
<i>Unit Sub-total -</i>		50		
<b>Unit:</b> 483N-296E				
<b>Layer:</b> Ploughzone				
13279	1	tumbler	glass	colourless base fragment
13280	1	container, unidentifiable	glass	brown glass base fragment
13281	1	container, unidentifiable	glass	colourless glass fragment
13282	12	window glass	glass	
13283	1	smoking pipe	white ball clay	effigy pipe hair fragment
13284	1	smoking pipe	white ball clay	embossed circular rope motif on exterior surface
13285	1	smoking pipe	white ball clay	
13286	1	faunal, mammal	ivory	bovidae tooth fragment
13287	2	faunal, mammal	ivory	tooth fragments
13288	5	faunal, mammal	bone	calcined bone fragments
13289	20	faunal, mammal	bone	unmodified bone fragments
13290	6	scrap	metal, ferrous	
13291	1	unidentified	metal, ferrous	flat diamond shaped metal sheet with two nail hole and one larger hole on one bent end
13292	1	unidentified	metal, ferrous	long rectangular metal with a hole in centre and groove on side of one end
13293	1	unidentified	metal, ferrous	two wire fragment linked together with both ends flattened together
13294	5	nail, hand-wrought	metal, ferrous	
13295	16	nail, machine cut	metal, ferrous	
13296	1	nail, wire	metal, ferrous	
<i>Layer Sub-total -</i>		77		
<i>Unit Sub-total -</i>		77		
<b>Unit:</b> 483N-297E				
<b>Layer:</b> Ploughzone				
13340	9	window glass	glass	
13341	3	unidentified	glass	
13342	3	smoking pipe	white ball clay	
13343	2	smoking pipe	white ball clay	
13344	6	faunal, mammal	bone	calcined bone fragments
13345	11	faunal, mammal	bone	unmodified bone fragments
13346	3	scrap	metal, ferrous	
13347	1	horse shoe nail	metal, ferrous	
13348	3	nail, hand-wrought	metal, ferrous	
13349	2	nail, machine cut	metal, ferrous	
13350	1	nail, wire	metal, ferrous	roofing nail
<i>Layer Sub-total -</i>		44		
<i>Unit Sub-total -</i>		44		
<b>Unit:</b> 483N-298E				
<b>Layer:</b> Ploughzone				
13382	1	unidentified	glass	colourless glass fragment

## Plough Zone Non-ceramic Artifact Inventory

### The Brady Site (AIGq-83)

Cat#	Qty	Type	Material	Comments
13383	13	window glass	glass	
13384	1	smoking pipe	white ball clay	
13385	2	smoking pipe	white ball clay	
13386	1	faunal, mammal	ivory	tooth fragment
13387	3	faunal, mammal	bone	calcined bone fragments
13388	11	faunal, mammal	bone	unmodified bone fragments
13389	1	scrap	metal, ferrous	
13390	1	unidentified	metal, ferrous	metal cylinder with a flattened end
13391	3	nail, hand-wrought	metal, ferrous	
13392	6	nail, machine cut	metal, ferrous	
<b>Layer Sub-total -</b>		43		
<b>Unit Sub-total -</b>		43		
<b>Unit:</b>		483N-299E		
<b>Layer:</b>		Ploughzone		
13432	1	container, unidentifiable	glass	light green glass fragment
13433	1	container, unidentifiable	glass	colourless glass fragment
13434	14	window glass	glass	
13435	1	unidentified	glass	colourless glass fragment
13436	3	smoking pipe	white ball clay	embossed motif on exterior surface
13437	1	smoking pipe	white ball clay	
13438	1	button	metal, cuprous	flat one piece button with engraved letters "IMPERIAL STANDARD" and a broken shank on reverse
13439	1	faunal, mammal	ivory	pig premolar fragment
13440	2	faunal, mammal	ivory	tooth fragments
13441	7	faunal, mammal	bone	calcined bone fragments
13442	5	faunal, mammal	bone	unmodified bone fragments
13443	1	faunal, shell	shell	
13444	3	scrap	metal, ferrous	
13445	2	spoon, other	metal, white	pewter handle fragments, 2 mend to 1
13446	3	nail, hand-wrought	metal, ferrous	
13447	7	nail, machine cut	metal, ferrous	
<b>Layer Sub-total -</b>		53		
<b>Unit Sub-total -</b>		53		
<b>Unit:</b>		483N-300E		
<b>Layer:</b>		Ploughzone		
13488	1	container, unidentifiable	glass	green base with a circular body horizontal
13489	1	container, unidentifiable	glass	cobalt blue glass fragment
13490	9	window glass	glass	
13491	1	smoking pipe	white ball clay	
13492	1	faunal, mammal	ivory	sheep/goat tooth fragment
13493	6	faunal, mammal	bone	calcined bone fragments
13494	8	faunal, mammal	bone	unmodified bone fragments
13495	3	scrap	metal, ferrous	
13496	1	pot	metal, ferrous	cast iron leg
13497	1	unidentified	metal, ferrous	long thin rectangular fragment
13498	1	spike	metal, ferrous	hand-wrought
13499	1	nail, hand-wrought	metal, ferrous	



## Plough Zone Non-ceramic Artifact Inventory

### The Brady Site (AIGq-83)

Cat#	Qty	Type	Material	Comments
13500	1	nail, machine cut	metal, ferrous	
<i>Layer Sub-total -</i>		35		
<i>Unit Sub-total -</i>		35		
<b>Unit:</b> 483N-301E				
<b>Layer:</b> Ploughzone				
13552	1	unidentified	glass	platina covered glass fragment
13553	13	window glass	glass	
13554	4	unidentified	glass	
13555	1	smoking pipe	white ball clay	
13556	3	faunal, mammal	ivory	tooth fragments
13557	13	faunal, mammal	bone	calcined bone fragments
13558	23	faunal, mammal	bone	unmodified bone fragments
13559	1	faunal, shell	shell	
13560	3	scrap	metal, ferrous	
13561	1	spike	metal, ferrous	square cross section shank fragment
13562	1	nail, hand-wrought	metal, ferrous	
13563	5	nail, machine cut	metal, ferrous	
<i>Layer Sub-total -</i>		69		
<i>Unit Sub-total -</i>		69		
<b>Unit:</b> 483N-302E				
<b>Layer:</b> Ploughzone				
13598	1	container, unidentifiable	glass	amber glass fragment
13599	1	container, unidentifiable	glass	platina covered glass fragment
13600	7	window glass	glass	
13601	3	unidentified	glass	
13602	2	smoking pipe	white ball clay	
13603	1	smoking pipe	white ball clay	
13604	1	container, unidentifiable	ceramic	stoneware, black glaze on exterior surface, brown slip on interior surface
13605	1	button	metal, cuprous	thin one piece metal button with a broken shank and stamped reath motif and letters "EXTRA / FINE" on reverse
13606	6	faunal, mammal	bone	calcined bone fragments
13607	20	faunal, mammal	bone	unmodified bone fragments
13608	1	faunal, shell	shell	shell fragment
13609	3	scrap	metal, ferrous	
13610	1	claspknife	metal, ferrous	spear blade shape with a nail nick on blade
13611	1	pot	metal, ferrous	cast iron pot fragment with horizontal protrusion on exterior surface
13612	1	nail, hand-wrought	metal, ferrous	
13613	3	nail, machine cut	metal, ferrous	
13614	1	nail, wire	metal, ferrous	
<i>Layer Sub-total -</i>		54		
<i>Unit Sub-total -</i>		54		
<b>Unit:</b> 483N-303E				
<b>Layer:</b> Ploughzone				
13633	1	unidentified	glass	colourless glass fragment

## Plough Zone Non-ceramic Artifact Inventory

### The Brady Site (AIGq-83)

Cat#	Qty	Type	Material	Comments
13634	1	unidentified	glass	platina covered glass fragment
13635	1	unidentified	glass	
13636	1	smoking pipe	white ball clay	ribbed motif on exterior surface
13637	3	smoking pipe	white ball clay	
13638	7	faunal, mammal	bone	calcined bone fragments
13639	3	faunal, mammal	bone	unmodified bone fragments
13640	4	scrap	metal, ferrous	
<b>Layer Sub-total -</b>		<i>21</i>		
<b>Unit Sub-total -</b>		<i>21</i>		
<b>Unit:</b>	483N-304E			
<b>Layer:</b>	Ploughzone			
13672	1	container, liquor	glass	black glass base fragment with kick up
13673	1	container, unidentifiable	glass	platina covered glass fragment
13674	2	container, unidentifiable	glass	
13675	8	window glass	glass	
13676	1	smoking pipe	white ball clay	
13677	1	container, unidentifiable	ceramic	stoneware, colourless salt-glaze on exterior surface, brown slip on interior surface
13678	1	container, unidentifiable	ceramic	stoneware, brown slip on interior and exterior surfaces
13679	1	faunal, mammal	ivory	tooth fragment
13680	2	faunal, mammal	bone	calcined bone fragments
13681	7	faunal, mammal	bone	unmodified bone fragments
13682	1	scrap	metal, ferrous	
13683	1	horse shoe nail	metal, ferrous	
13684	1	nail, hand-wrought	metal, ferrous	
13685	3	nail, machine cut	metal, ferrous	
<b>Layer Sub-total -</b>		<i>31</i>		
<b>Unit Sub-total -</b>		<i>31</i>		
<b>Unit:</b>	483N-305E			
<b>Layer:</b>	Ploughzone			
13719	1	container, liquor	glass	black glass fragment
13720	2	container, unidentifiable	glass	colourless glass fragments
13721	9	window glass	glass	
13722	1	smoking pipe	white ball clay	
13723	1	container, unidentifiable	ceramic	stoneware, colourless salt-glaze on exterior surface, brown motif on interior surface
13724	1	button	metal, cuprous	flat one piece button with a bent shank and exfoliated stamped lettering on back
13725	3	button	metal, composite	flat metal button with ferrus metal in centre and cuperous exterior surface, "IMPROVED / --ATE" on reverse and a missing shank
13726	1	faunal, mammal	ivory	pig premolar fragment
13727	5	faunal, mammal	bone	calcined bone fragments
13728	8	faunal, mammal	bone	unmodified bone fragments
13729	1	faunal, avian	metal, ferrous	distal section of right tibiotarsus
13730	1	scrap	metal, ferrous	
13731	1	horse shoe nail	metal, ferrous	

## Plough Zone Non-ceramic Artifact Inventory

### The Brady Site (AIGq-83)

Cat#	Qty	Type	Material	Comments
13732	2	nail, hand-wrought	metal, ferrous	
13733	2	nail, machine cut	metal, ferrous	
<i>Layer Sub-total -</i>		39		
<i>Unit Sub-total -</i>		39		
<b>Unit:</b>	483N-306E			
<b>Layer:</b>	Ploughzone			
13756	1	container, liquor	glass	black glass base fragment
13757	8	window glass	glass	
13758	3	unidentified	glass	
13759	2	faunal, mammal	ivory	pig molar fragments
13760	3	faunal, mammal	bone	calcined bone fragments
13761	9	faunal, mammal	bone	unmodified bone fragments
13762	1	faunal, fish	bone	unmodified bone fragment
13763	2	scrap	metal, ferrous	
13764	1	horse shoe nail	metal, ferrous	
13765	2	nail, hand-wrought	metal, ferrous	
13766	2	nail, machine cut	metal, ferrous	
<i>Layer Sub-total -</i>		34		
<i>Unit Sub-total -</i>		34		
<b>Unit:</b>	483N-307E			
<b>Layer:</b>	Ploughzone			
13798	1	container, liquor	glass	black glass base fragment with kick up
13799	1	stemmed glass, drinking	glass	conical folded foot fragment
13800	4	window glass	glass	
13801	3	unidentified	glass	
13802	1	smoking pipe	white ball clay	
13803	1	container, unidentifiable	ceramic	stoneware, brown glaze on interior and exterior surface
13804	2	faunal, mammal	ivory	pig premolar
13805	6	faunal, mammal	ivory	pig molar fragments
13806	2	faunal, mammal	bone	calcined bone fragments
13807	13	faunal, mammal	bone	unmodified bone fragments
13808	4	nail, machine cut	metal, ferrous	
13809	1	nail, hand-wrought	metal, ferrous	
<i>Layer Sub-total -</i>		39		
<i>Unit Sub-total -</i>		39		
<b>Unit:</b>	484N-284E			
<b>Layer:</b>	Ploughzone			
13832	1	container, liquor	glass	black glass fragment
13833	6	window glass	glass	
13834	2	unidentified	glass	
13835	2	faunal, mammal	bone	calcined bone fragments
13836	3	faunal, mammal	bone	unmodified bone fragments
13837	2	scrap	metal, ferrous	
13838	1	unidentified	metal, ferrous	cylindrical metal rod fragment
13839	1	nail, hand-wrought	metal, ferrous	
13840	2	nail, machine cut	metal, ferrous	

## Plough Zone Non-ceramic Artifact Inventory

The Brady Site (AIGq-83)

Cat#	Qty	Type	Material	Comments
<i>Layer Sub-total -</i>		20		
<i>Unit Sub-total -</i>		20		
<b>Unit:</b>	484N-285E			
<b>Layer:</b>	Ploughzone			
13873	1	container, unidentifiable	glass	thin colourless glass fragment
13874	1	container, unidentifiable	glass	thick colourless glass body fragment
13875	1	unidentified	glass	brown glass fragment
13876	9	window glass	glass	
13877	1	faunal, mammal	bone	deer proximal phalanx
13878	8	faunal, mammal	bone	calcined bone fragments
13879	3	faunal, avian	bone	unmodified bone fragments
13880	2	scrap	metal, ferrous	
13881	1	horse shoe nail	metal, ferrous	
13882	1	unidentified	metal, ferrous	cylindrical metal fragment
13883	1	nail, hand-wrought	metal, ferrous	
13884	2	nail, machine cut	metal, ferrous	
13885	1	button	metal, composite	flat one piece pewter cast-eye button
<i>Layer Sub-total -</i>		32		
<i>Unit Sub-total -</i>		32		
<b>Unit:</b>	484N-286E			
<b>Layer:</b>	Ploughzone			
13917	2	container, unidentifiable	glass	brown glass fragments
13918	6	window glass	glass	
13919	2	unidentified	glass	
13920	1	smoking pipe	white ball clay	ribbed motif on exterior surface
13921	1	smoking pipe	white ball clay	
13922	1	smoking pipe	white ball clay	
13923	1	container, unidentifiable	ceramic	stoneware, yellow glaze on exterior surface, brown slip on interior surface
13924	1	cutlery, handle	bone	engraved vertical line on bone handle fragment
13925	1	faunal, mammal	ivory	pig molar fragment
13926	1	faunal, mammal	ivory	tooth fragment
13927	14	faunal, mammal	bone	calcined bone fragments
13928	7	faunal, mammal	bone	unmodified bone fragments
13929	3	scrap	metal, ferrous	
13930	1	horse shoe nail	metal, ferrous	
13931	3	nail, hand-wrought	metal, ferrous	
<i>Layer Sub-total -</i>		45		
<i>Unit Sub-total -</i>		45		
<b>Unit:</b>	484N-287E			
<b>Layer:</b>	Ploughzone			
13959	10	window glass	glass	
13960	1	unidentified	glass	
13961	1	smoking pipe	white ball clay	motif on exterior surface
13962	1	horse shoe nail	metal, ferrous	
13963	2	nail, hand-wrought	metal, ferrous	

## Plough Zone Non-ceramic Artifact Inventory

### The Brady Site (AIGq-83)

Cat#	Qty	Type	Material	Comments
13964	4	nail, machine cut	metal, ferrous	
13965	1	faunal, mammal	ivory	pig molar fragment
13966	3	faunal, mammal	bone	unmodified bone fragments
13967	12	faunal, mammal	bone	calcined bone fragments
<i>Layer Sub-total -</i>		35		
<i>Unit Sub-total -</i>		35		
<b>Unit:</b> 484N-288E				
<b>Layer:</b> Ploughzone				
13994	1	container, unidentifiable	glass	brown glass fragment
13995	9	window glass	glass	
13996	1	container, unidentifiable	ceramic	stoneware, colourless salt-glaze on exterior surface, brown slip on interior surface
13997	7	faunal, mammal	bone	calcined bone fragments
13998	10	faunal, mammal	bone	unmodified bone fragments
13999	1	scrap	metal, ferrous	
14000	1	nail, hand-wrought	metal, ferrous	
14001	2	nail, machine cut	metal, ferrous	
<i>Layer Sub-total -</i>		32		
<i>Unit Sub-total -</i>		32		
<b>Unit:</b> 484N-289E				
<b>Layer:</b> Ploughzone				
14035	1	container, unidentifiable	glass	dark green glass fragment
14036	7	window glass	glass	
14037	2	unidentified	glass	colourless glass fragments
14038	1	faunal, mammal	ivory	pig molar fragment
14039	1	faunal, mammal	ivory	artiodactyla incisor
14040	5	faunal, mammal	bone	unmodified bone fragments
14041	7	faunal, mammal	bone	calcined bone fragments
14042	1	faunal, fish	bone	fish vertebra
14043	2	scrap	metal, ferrous	
14044	2	nail, hand-wrought	metal, ferrous	
14045	2	nail, machine cut	metal, ferrous	
<i>Layer Sub-total -</i>		31		
<i>Unit Sub-total -</i>		31		
<b>Unit:</b> 484N-290E				
<b>Layer:</b> Ploughzone				
14081	15	window glass	glass	
14082	1	smoking pipe	white ball clay	
14083	3	faunal, mammal	ivory	artiodactyla teeth fragments
14084	1	faunal, mammal	bone	juvenile rabbit right femur
14085	1	faunal, mammal	bone	rabbit left metatarsus V
14086	2	faunal, mammal	bone	juvenile rabbit lumbar vertebrae
14087	2	faunal, mammal	bone	pelvic bone fragments
14088	6	faunal, mammal	bone	calcined bone fragments
14089	14	faunal, mammal	bone	unmodified bone fragments
14090	2	faunal, avian	bone	left tibiotarsus, 2 mend to 1

## Plough Zone Non-ceramic Artifact Inventory

### The Brady Site (AIGq-83)

Cat#	Qty	Type	Material	Comments
14091	1	faunal, avian	bone	digit 2, phalanx 1
14092	1	faunal, avian	egg shell	
14093	2	scrap	metal, ferrous	
14094	1	chain link	metal, ferrous	
14095	2	nail, hand-wrought	metal, ferrous	
14096	7	nail, machine cut	metal, ferrous	
<b>Layer Sub-total -</b>		61		
<b>Unit Sub-total -</b>		61		
<b>Unit:</b>	484N-291E			
<b>Layer:</b>	Ploughzone			
14126	1	unidentified	glass	colourless glass fragment
14127	16	window glass	glass	
14128	1	container, unidentifiable	ceramic	stoneware, mottled brown glaze motif on interior and exterior surfaces
14129	1	container, unidentifiable	ceramic	stoneware, brown slip on exterior surface, interior surface exfoliated
14130	1	faunal, mammal	ivory	pig deciduous molar fragment
14131	3	faunal, mammal	bone	Muridae left and right mandible
14132	5	faunal, mammal	bone	calcined bone fragments
14133	8	faunal, mammal	bone	unmodified bone fragments
14134	2	scrap	metal, ferrous	
14135	1	fork	metal, ferrous	fork handle and shank fragment with the bone or wood missing
14136	1	other	metal, ferrous	L-tie fragment
14137	1	horse shoe nail	metal, ferrous	
14138	10	nail, machine cut	metal, ferrous	
<b>Layer Sub-total -</b>		51		
<b>Unit Sub-total -</b>		51		
<b>Unit:</b>	484N-292E			
<b>Layer:</b>	Ploughzone			
14165	9	window glass	glass	
14166	2	unidentified	glass	
14167	1	container, unidentifiable	ceramic	stoneware, slip on interior and exterior surfaces
14168	2	faunal, mammal	ivory	teeth fragments
14169	4	faunal, mammal	bone	calcined bone fragments
14170	9	faunal, mammal	bone	unmodified bone fragments
14171	1	scrap	metal, ferrous	
14172	1	horse shoe	metal, ferrous	
14173	1	horse shoe nail	metal, ferrous	
14174	6	nail, hand-wrought	metal, ferrous	
14175	2	nail, machine cut	metal, ferrous	
<b>Layer Sub-total -</b>		38		
<b>Unit Sub-total -</b>		38		
<b>Unit:</b>	484N-293E			
<b>Layer:</b>	Ploughzone			
14201	16	window glass	glass	

## Plough Zone Non-ceramic Artifact Inventory

### The Brady Site (AIGq-83)

Cat#	Qty	Type	Material	Comments
14202	3	unidentified	glass	
14203	2	smoking pipe	white ball clay	rib motif on exterior surface
14204	1	smoking pipe	white ball clay	
14205	1	smoking pipe	white ball clay	
14206	1	button	metal, composite	flat one piece metal button with stamped wreath and "EXTRA / FINE" on reverse and a cast eye shank, pewter
14207	1	faunal, mammal	ivory	pig molar fragment
14208	3	faunal, mammal	ivory	cattle molar fragments
14209	1	faunal, mammal	bone	calcined bone fragment
14210	2	faunal, mammal	bone	unmodified bone fragments
14211	1	horse shoe nail	metal, ferrous	
14212	1	unidentified	metal, ferrous	metal rod fragment
14213	6	nail, machine cut	metal, ferrous	
<b>Layer Sub-total -</b>		39		
<b>Unit Sub-total -</b>		39		
<b>Unit:</b>		484N-294E		
<b>Layer:</b>		Ploughzone		
14249	1	container, liquor	glass	black glass fragment
14250	10	window glass	glass	
14251	2	button	bone	round lip bone button with 5 holes in centre, 2 mend to 1
14252	1	smoking pipe	white ball clay	ribbed motif on exterior surface
14253	2	smoking pipe	white ball clay	
14254	1	smoking pipe	white ball clay	
14255	1	container, unidentifiable	ceramic	stoneware, yellow motif on exterior surface, brown slip on interior surface
14256	1	faunal, mammal	ivory	tooth fragment
14257	9	faunal, mammal	bone	calcined bone fragments
14258	10	faunal, mammal	bone	unmodified bone fragments
14259	5	scrap	metal, ferrous	
14260	1	screw driver	metal, ferrous	
14261	1	wire	metal, ferrous	thick wire fragment
14262	4	nail, hand-wrought	metal, ferrous	
14263	7	nail, machine cut	metal, ferrous	
<b>Layer Sub-total -</b>		56		
<b>Unit Sub-total -</b>		56		
<b>Unit:</b>		484N-295E		
<b>Layer:</b>		Ploughzone		
14288	19	window glass	glass	
14289	5	unidentified	glass	
14290	2	smoking pipe	white ball clay	embossed motif on exterior surface
14291	1	faunal, mammal	bone	calcined bone fragment
14292	5	faunal, mammal	bone	unmodified bone fragments
14293	2	nail, hand-wrought	metal, ferrous	
14294	4	nail, machine cut	metal, ferrous	
<b>Layer Sub-total -</b>		38		
<b>Unit Sub-total -</b>		38		

## Plough Zone Non-ceramic Artifact Inventory

The Brady Site (AIGq-83)

Cat#	Qty	Type	Material	Comments
<b>Unit:</b> 484N-296E				
<b>Layer:</b> Ploughzone				
14325	5	window glass	glass	
14326	2	unidentified	glass	
14327	1	faunal, mammal	ivory	pig molar fragment
14328	2	faunal, mammal	bone	calcined bone fragments
14329	7	faunal, mammal	bone	unmodified one fragments
14330	1	faunal, avian	bone	right scapula
14331	1	horse shoe nail	metal, ferrous	
14332	5	nail, hand-wrought	metal, ferrous	
14333	2	nail, machine cut	metal, ferrous	
<b>Layer Sub-total -</b>		26		
<b>Unit Sub-total -</b>		26		
<b>Unit:</b> 484N-297E				
<b>Layer:</b> Ploughzone				
14361	1	container, unidentifiable	glass	solarized glass base fragment
14362	9	window glass	glass	
14363	2	smoking pipe	white ball clay	
14364	1	container, unidentifiable	ceramic	stoneware, black glaze on exterior surface, brown slip on interior surface
14365	3	faunal, mammal	bone	calcined bone fragments
14366	15	faunal, mammal	bone	unmodified bone fragments
14367	1	horse shoe nail	metal, ferrous	
14368	4	scrap	metal, ferrous	
<b>Layer Sub-total -</b>		36		
<b>Unit Sub-total -</b>		36		
<b>Unit:</b> 484N-298E				
<b>Layer:</b> Ploughzone				
14405	1	container, unidentifiable	glass	colourless glass fragment
14406	10	window glass	glass	
14407	2	unidentified	glass	
14408	2	smoking pipe	white ball clay	
14409	1	smoking pipe	white ball clay	
14410	1	faunal, mammal	ivory	tooth fragment
14411	3	faunal, mammal	bone	calcined bone fragments
14412	3	faunal, mammal	bone	unmodified bone fragments
14413	1	faunal, shell	shell	
14414	1	spoon, other	metal, composite	rounded end
14415	3	nail, hand-wrought	metal, ferrous	
14416	3	nail, machine cut	metal, ferrous	
<b>Layer Sub-total -</b>		31		
<b>Unit Sub-total -</b>		31		
<b>Unit:</b> 484N-300E				
<b>Layer:</b> Ploughzone				
14447	1	container, food	glass	platina covered glass fragment
14448	9	window glass	glass	



## Plough Zone Non-ceramic Artifact Inventory

### The Brady Site (AIGq-83)

Cat#	Qty	Type	Material	Comments
14449	4	unidentified	glass	
14450	2	smoking pipe	white ball clay	
14451	1	faunal, mammal	ivory	pig incisor fragment
14452	7	faunal, mammal	bone	calcined bone fragments
14453	10	faunal, mammal	bone	unmodified bone fragments
14454	1	faunal, avian	bone	right proximal coracoid fragment
14455	1	scrap	metal, ferrous	
14456	4	nail, hand-wrought	metal, ferrous	
14457	5	nail, machine cut	metal, ferrous	
<b>Layer Sub-total -</b>		45		
<b>Unit Sub-total -</b>		45		
<b>Unit:</b>		484N-301E		
<b>Layer:</b>		Ploughzone		
14490	8	window glass	glass	
14491	5	unidentified	glass	
14492	1	smoking pipe	white ball clay	
14493	2	faunal, mammal	ivory	pig molar fragments
14494	1	faunal, mammal	ivory	cervidae premolar
14495	5	faunal, mammal	bone	calcined bone fragments
14496	27	faunal, mammal	bone	unmodified bone fragments
14497	1	faunal, shell	shell	
14498	4	scrap	metal, ferrous	
14499	1	wire	metal, ferrous	
14500	1	pot	metal, ferrous	cast iron pot fragment with an embossed horizontal line on exterior surface
14501	5	nail, hand-wrought	metal, ferrous	
14502	4	nail, machine cut	metal, ferrous	
<b>Layer Sub-total -</b>		65		
<b>Unit Sub-total -</b>		65		
<b>Unit:</b>		484N-302E		
<b>Layer:</b>		Ploughzone		
14523	7	window glass	glass	
14524	4	unidentified	glass	
14525	1	smoking pipe	white ball clay	
14526	1	faunal, mammal	ivory	pig molar fragment
14527	1	faunal, mammal	ivory	tooth fragment
14528	6	faunal, mammal	bone	calcined bone fragments
14529	12	faunal, mammal	bone	unmodified bone fragments
14530	4	scrap	metal, ferrous	
14531	1	nail, machine cut	metal, ferrous	
<b>Layer Sub-total -</b>		37		
<b>Unit Sub-total -</b>		37		
<b>Unit:</b>		484N-303E		
<b>Layer:</b>		Ploughzone		
14549	1	container, liquor	glass	black glass kick up fragment
14550	5	window glass	glass	

## Plough Zone Non-ceramic Artifact Inventory

### The Brady Site (AIGq-83)

Cat#	Qty	Type	Material	Comments
14551	3	unidentified	glass	
14552	1	smoking pipe	white ball clay	
14553	1	faunal, mammal	bone	artiodactyla molar fragment
14554	1	faunal, mammal	bone	gnawed sheep left astragalus
14555	1	faunal, mammal	bone	charred bone fragment
14556	4	faunal, mammal	bone	calcined bone fragments
14557	2	faunal, mammal	bone	unmodified bone fragments
14558	1	faunal, avian	bone	bird cervical vertebra
14559	1	faunal, avian	bone	digit 2 phalanx 2
14560	1	faunal, avian	bone	longbone shaft fragment
14561	1	scrap	metal, ferrous	
14562	1	mouth harp	metal, ferrous	half of mouth harp present
14563	4	nail, hand-wrought	metal, ferrous	
14564	1	nail, machine cut	metal, ferrous	
<b>Layer Sub-total -</b>		29		
<b>Unit Sub-total -</b>		29		
<b>Unit:</b>	484N-304E			
<b>Layer:</b>	Ploughzone			
14603	1	container, liquor	glass	black glass fragment
14604	9	window glass	glass	
14605	2	unidentified	glass	
14606	2	smoking pipe	white ball clay	ribbed motif on exterior surface
14607	3	faunal, mammal	ivory	pig molar fragments
14608	1	faunal, mammal	ivory	cattle canine
14609	8	faunal, mammal	bone	calcined bone fragments
14610	15	faunal, mammal	bone	unmodified bone fragments
14611	1	faunal, avian	bone	distal portion of right tibiotarsus
14612	1	faunal, avian	bone	unmodified bone fragment
14613	4	scrap	metal, ferrous	
14614	3	nail, hand-wrought	metal, ferrous	
<b>Layer Sub-total -</b>		50		
<b>Unit Sub-total -</b>		50		
<b>Unit:</b>	484N-305E			
<b>Layer:</b>	Ploughzone			
14651	10	window glass	glass	
14652	2	unidentified	glass	
14653	2	smoking pipe	white ball clay	ribbed motif on exterior surface
14654	1	smoking pipe	white ball clay	spur fragment
14655	5	faunal, mammal	bone	unmodified bone fragments
14656	2	faunal, mammal	bone	calcined bone fragments
14657	3	nail, machine cut	metal, ferrous	
<b>Layer Sub-total -</b>		25		
<b>Unit Sub-total -</b>		25		
<b>Unit:</b>	484N-306E			
<b>Layer:</b>	Ploughzone			
14695	1	container, liquor	glass	black glass fragment with kick up

## Plough Zone Non-ceramic Artifact Inventory

### The Brady Site (AIGq-83)

Cat#	Qty	Type	Material	Comments
14696	7	window glass	glass	
14697	4	unidentified	glass	
14698	1	smoking pipe	white ball clay	
14699	3	smoking pipe	white ball clay	
14700	4	faunal, mammal	bone	pig molar fragments
14701	8	faunal, mammal	bone	calcined bone fragments
14702	12	faunal, mammal	bone	unmodified bone fragments
14703	1	faunal, avian	bone	unmodified bone fragment
14704	1	faunal, shell	shell	
14705	2	scrap	metal, ferrous	
14706	1	strapping	metal, ferrous	with a machine cut nail through centre
14707	1	spike	metal, ferrous	large domed metal head
14708	1	pot	metal, ferrous	cast iron pot neck and shoulder fragment with a horizontal embossed line on shoulder
14709	5	nail, hand-wrought	metal, ferrous	
14710	4	nail, machine cut	metal, ferrous	
<b>Layer Sub-total -</b>		56		
<b>Unit Sub-total -</b>		56		
<b>Unit:</b>	484N-307E			
<b>Layer:</b>	Ploughzone			
14747	5	window glass	glass	
14748	3	unidentified	glass	
14749	1	button	metal, cuprous	flat one piece metal, button with stamped "EXTRA / TREBEL PLATED" and an alpha shank on reverse
14750	1	smoking pipe	white ball clay	ribbed motif
14751	1	faunal, mammal	ivory	cervidae lower premolar
14752	1	faunal, mammal	bone	small mammal left innominate
14753	3	faunal, mammal	bone	calcined bone fragments
14754	26	faunal, mammal	bone	unmodified one fragments
14755	3	scrap	metal, ferrous	
14756	1	horse shoe nail	metal, ferrous	
14757	6	nail, machine cut	metal, ferrous	
<b>Layer Sub-total -</b>		51		
<b>Unit Sub-total -</b>		51		
<b>Unit:</b>	485N-284E			
<b>Layer:</b>	Ploughzone			
14782	4	window glass	glass	
14783	1	unidentified	glass	
14784	1	smoking pipe	white ball clay	embossed peddle motif extending from spur
14785	1	faunal, mammal	bone	calcined bone fragment
14786	4	faunal, mammal	bone	unmodified bone fragments
14787	1	scrap	metal, ferrous	
14788	1	nail, hand-wrought	metal, ferrous	
14789	1	nail, machine cut	metal, ferrous	
<b>Layer Sub-total -</b>		14		
<b>Unit Sub-total -</b>		14		

## Plough Zone Non-ceramic Artifact Inventory

The Brady Site (AIGq-83)

Cat#	Qty	Type	Material	Comments
<b>Unit:</b> 485N-285E				
<b>Layer:</b> Ploughzone				
14815	1	container, liquor	glass	black glass kick up fragment
14816	3	window glass	glass	
14817	2	unidentified	glass	
14818	6	faunal, mammal	bone	calcined bone fragments
14819	3	faunal, mammal	bone	unmodified bone fragments
14820	2	scrap	metal, ferrous	
14821	1	nail, machine cut	metal, ferrous	
<b>Layer Sub-total -</b>		18		
<b>Unit Sub-total -</b>		18		
<b>Unit:</b> 485N-286E				
<b>Layer:</b> Ploughzone				
14847	9	window glass	glass	
14848	1	smoking pipe	white ball clay	with spur present and ribbed motif on exterior
14849	1	faunal, mammal	ivory	pig molar fragment
14850	2	faunal, mammal	ivory	cervidae molar
14851	9	faunal, mammal	bone	calcined bone fragments
14852	7	faunal, mammal	bone	unmodified bone fragments
14853	1	scrap	metal, ferrous	
14854	2	nail, hand-wrought	metal, ferrous	
14855	3	nail, machine cut	metal, ferrous	
<b>Layer Sub-total -</b>		35		
<b>Unit Sub-total -</b>		35		
<b>Unit:</b> 485N-287E				
<b>Layer:</b> Ploughzone				
14881	1	container, unidentifiable	glass	colourless glass fragment
14882	10	window glass	glass	
14883	2	unidentified	glass	
14884	1	button	metal, cuprous	two piece flat button with an alpha shank, centre of button have six embossed equal sided crosses, a metal ring embossed with flowers are cast on the edge of rim. shank and stamped "Best Quality" on reverse
14885	2	container, unidentifiable	ceramic	stoneware, glazed exterior surface, slipped interior surface
14886	1	faunal, mammal	bone	sawn bone fragment
14887	14	faunal, mammal	bone	calcined bone fragments
14888	3	faunal, mammal	bone	unmodified bone fragments
14889	1	scrap	metal, ferrous	
14890	1	unidentified	metal, cuprous	hollow cylindrical end attachment with a flattened end and a hole for attachment and the a bar through centre
14891	1	ox shoe	metal, ferrous	
14892	2	nail, hand-wrought	metal, ferrous	
14893	6	nail, machine cut	metal, ferrous	
<b>Layer Sub-total -</b>		45		
<b>Unit Sub-total -</b>		45		

## Plough Zone Non-ceramic Artifact Inventory

The Brady Site (AlGq-83)

Cat#	Qty	Type	Material	Comments
<b>Unit:</b> 485N-288E				
<b>Layer:</b> Ploughzone				
14928	1	container, unidentifiable	glass	colourless glass fragment
14929	7	window glass	glass	
14930	1	unidentified	glass	
14931	1	smoking pipe	white ball clay	
14932	1	smoking pipe	white ball clay	
14933	1	faunal, mammal	ivory	pig molar fragment
14934	3	faunal, mammal	bone	unmodified bone fragments
14935	6	faunal, mammal	bone	calcined bone fragments
14936	1	knife, table	metal, ferrous	fragment include heal, bolster and part of handle
14937	2	nail, hand-wrought	metal, ferrous	
14938	3	nail, machine cut	metal, ferrous	
<b>Layer Sub-total -</b>		27		
<b>Unit Sub-total -</b>		27		
<b>Unit:</b> 485N-289E				
<b>Layer:</b> Ploughzone				
14971	4	window glass	glass	
14972	1	unidentified	glass	
14973	1	smoking pipe	white ball clay	
14974	1	faunal, mammal	ivory	deer tooth
14975	4	faunal, mammal	ivory	tooth fragments
14976	7	faunal, mammal	bone	calcined bone fragments
14977	1	faunal, mammal	bone	unmodified bone fragment
14978	1	nail, machine cut	metal, ferrous	
<b>Layer Sub-total -</b>		20		
<b>Unit Sub-total -</b>		20		
<b>Unit:</b> 485N-290E				
<b>Layer:</b> Ploughzone				
15017	1	container, unidentifiable	glass	platina covered glass fragment
15018	21	window glass	glass	
15019	2	smoking pipe	white ball clay	
15020	1	faunal, mammal	ivory	tooth fragment
15021	5	faunal, mammal	bone	unmodified bone fragments
15022	10	faunal, mammal	bone	calcined bone fragments
15023	5	scrap	metal, ferrous	
15024	1	horse shoe nail	metal, ferrous	
15025	5	nail, hand-wrought	metal, ferrous	
15026	2	nail, machine cut	metal, ferrous	
<b>Layer Sub-total -</b>		53		
<b>Unit Sub-total -</b>		53		
<b>Unit:</b> 485N-291E				
<b>Layer:</b> Ploughzone				
15051	1	unidentified	glass	brown glass fragment
15052	17	window glass	glass	
15053	3	unidentified	glass	

## Plough Zone Non-ceramic Artifact Inventory

### The Brady Site (AIGq-83)

Cat#	Qty	Type	Material	Comments
15054	2	faunal, mammal	ivory	pig premolar fragments, 2 mend to 1
15055	1	faunal, mammal	ivory	mice maxilla with teeth present
15056	1	faunal, mammal	bone	juvenile proximal tibia epiphysis with carnivore gnawing
15057	1	faunal, mammal	bone	right scapula of a medium sized mammal
15058	1	faunal, mammal	bone	juvenile sacrum of a medium sized mammal
15059	8	faunal, mammal	bone	calcined bone fragments
15060	20	faunal, mammal	bone	unmodified bone fragments
15061	1	wire	metal, ferrous	
15062	1	chain link	metal, ferrous	
15063	1	staple	metal, ferrous	
15064	1	unidentified	metal, ferrous	a domed metal piece with a rectangular cross sectioned shank
15065	2	nail, hand-wrought	metal, ferrous	
15066	7	nail, machine cut	metal, ferrous	
<b>Layer Sub-total -</b>		68		
<b>Unit Sub-total -</b>		68		
<b>Unit:</b>	485N-292E			
<b>Layer:</b>	Ploughzone			
15100	16	window glass	glass	
15101	1	unidentified	glass	
15102	2	smoking pipe	white ball clay	ribbed motif on exterior surface
15103	1	container, unidentifiable	ceramic	stoneware, colourless salt-glaze on exterior surface, brown slip on interior surface
15104	2	faunal, mammal	ivory	pig molar fragments
15105	2	faunal, mammal	ivory	teeth fragments
15106	11	faunal, mammal	bone	calcined bone fragment
15107	1	faunal, mammal	bone	juvenile rabbit left tibia proximal epiphysis
15108	1	faunal, mammal	bone	right sheep/goat astragalus
15109	1	faunal, mammal	bone	sheep/goat medial phalanx
15110	12	faunal, mammal	bone	unmodified bone fragments
15111	2	faunal, avian	bone	unmodified bone fragments
15112	1	scrap	metal, ferrous	
15113	1	other	metal, ferrous	L-tie
15114	3	nail, hand-wrought	metal, ferrous	
15115	8	nail, machine cut	metal, ferrous	
<b>Layer Sub-total -</b>		65		
<b>Unit Sub-total -</b>		65		
<b>Unit:</b>	485N-293E			
<b>Layer:</b>	Ploughzone			
15142	13	window glass	glass	
15143	3	unidentified	glass	
15144	1	smoking pipe	white ball clay	ribbed motif on exterior surface
15145	1	smoking pipe	white ball clay	
15146	1	smoking pipe	white ball clay	
15147	1	button	metal, cuprous	two piece button, with an embossed six pointed star in centre and geometric shapes expanding from centre, reverse stamped "ORANGE / COLOUR"

## Plough Zone Non-ceramic Artifact Inventory

The Brady Site (AIGq-83)

Cat#	Qty	Type	Material	Comments
15148	2	faunal, mammal	ivory	artiodactyla tooth fragments
15149	2	faunal, mammal	bone	calcined bone fragments
15150	2	faunal, mammal	bone	unmodified bone fragments
15151	2	nail, hand-wrought	metal, ferrous	
<i>Layer Sub-total -</i>		28		
<i>Unit Sub-total -</i>		28		
<b>Unit:</b>		485N-294E		
<b>Layer:</b>		Ploughzone		
15183	1	container, unidentifiable	glass	platina covered glass fragment
15184	9	window glass	glass	
15185	1	smoking pipe	white ball clay	ribbed motif on exterior surface
15186	1	container, unidentifiable	ceramic	stoneware, colourless salt glaze, cobalt hand painted and stamped "TO" on exterior surface, brown slip on interior surface, straight rim
15187	3	faunal, mammal	ivory	artiodactyla teeth fragment
15188	3	faunal, mammal	bone	calcined bone fragments
15189	10	faunal, mammal	bone	unmodified bone fragments
15190	1	scrap	metal, ferrous	
15191	1	other	metal, ferrous	fence connector with fence wire still attached
15192	8	nail, machine cut	metal, ferrous	
<i>Layer Sub-total -</i>		38		
<i>Unit Sub-total -</i>		38		
<b>Unit:</b>		485N-295E		
<b>Layer:</b>		Ploughzone		
15224	7	window glass	glass	
15225	1	unidentified	glass	
15226	1	smoking pipe	white ball clay	
15227	1	smoking pipe	white ball clay	
15228	1	button	metal, cuprous	flat one piece button with a omega shank and "EXTRA / FINE" with wreath on reverse
15229	1	flower pot	clay	
15230	3	faunal, mammal	bone	calcined bone fragments
15231	6	faunal, mammal	bone	unmodified bone fragments
15232	1	scrap	metal, ferrous	
15233	3	nail, hand-wrought	metal, ferrous	
15234	2	nail, machine cut	metal, ferrous	
<i>Layer Sub-total -</i>		27		
<i>Unit Sub-total -</i>		27		
<b>Unit:</b>		485N-296E		
<b>Layer:</b>		Ploughzone		
15256	1	container, liquor	glass	black glass fragment
15257	5	window glass	glass	
15258	8	faunal, mammal	bone	unmodified bone fragments
15259	5	faunal, mammal	bone	calcined bone fragments
15260	1	nail, hand-wrought	metal, ferrous	
15261	4	nail, machine cut	metal, ferrous	

## Plough Zone Non-ceramic Artifact Inventory

The Brady Site (AIGq-83)

Cat#	Qty	Type	Material	Comments
<i>Layer Sub-total -</i>		24		
<i>Unit Sub-total -</i>		24		
<b>Unit:</b> 485N-297E				
<b>Layer:</b> Ploughzone				
15307	1	container, medicine	glass	light blue wide prescription finish
15308	14	window glass	glass	
15309	2	smoking pipe	white ball clay	
15310	2	smoking pipe	white ball clay	
15311	7	faunal, mammal	bone	calcined bone fragments
15312	23	faunal, mammal	bone	unmodified bone fragments
15313	5	scrap	metal, ferrous	
15314	1	unidentified	metal, ferrous	flat circular metal disc
15315	2	nail, hand-wrought	metal, ferrous	
15316	6	nail, machine cut	metal, ferrous	
<i>Layer Sub-total -</i>		63		
<i>Unit Sub-total -</i>		63		
<b>Unit:</b> 485N-298E				
<b>Layer:</b> Ploughzone				
15339	1	container, liquor	glass	black glass fragment
15340	1	tableware	glass	light blue glass fragment
15341	14	window glass	glass	
15342	1	unidentified	glass	
15343	1	smoking pipe	white ball clay	embossed motif on exterior surface, interior surface exfoliated
15344	1	smoking pipe	white ball clay	
15345	2	faunal, mammal	ivory	pig molar fragments
15346	6	faunal, mammal	bone	calcined bone fragments
15347	8	faunal, mammal	bone	unmodified bone fragments
15348	1	horse shoe nail	metal, ferrous	
15349	4	nail, machine cut	metal, ferrous	
<i>Layer Sub-total -</i>		40		
<i>Unit Sub-total -</i>		40		
<b>Unit:</b> 485N-299E				
<b>Layer:</b> Ploughzone				
15385	1	container, unidentifiable	glass	colourless glass fragment
15386	15	window glass	glass	
15387	2	smoking pipe	white ball clay	
15388	1	faunal, mammal	ivory	tooth fragment
15389	2	faunal, mammal	bone	calcined bone fragments
15390	8	faunal, mammal	bone	unmodified bone fragments
15391	2	scrap	metal, ferrous	
15392	1	heel chain	metal, ferrous	long broken heel chain
15393	2	nail, hand-wrought	metal, ferrous	
15394	5	nail, machine cut	metal, ferrous	
<i>Layer Sub-total -</i>		39		
<i>Unit Sub-total -</i>		39		



## Plough Zone Non-ceramic Artifact Inventory

### The Brady Site (AIGq-83)

Cat#	Qty	Type	Material	Comments
<b>Unit:</b> 485N-300E				
<b>Layer:</b> Ploughzone				
15426	1	container, liquor	glass	black glass base fragment with kick up and a circular body horizontal
15427	7	window glass	glass	
15428	1	smoking pipe	white ball clay	
15429	1	button	metal, cuprous	plate button with four holes on the depressed centre, stamped "MERRIMAN LOYL / WATFERRIR" on reverse
15430	1	gunflint	chert	cream coloured gunflint flake
15431	3	faunal, mammal	bone	calcined bone fragments
15432	3	faunal, mammal	bone	unmodified bone fragments
15433	2	scrap	metal, ferrous	
15434	1	unidentified	metal, ferrous	heavy metal rod fragment with square cross section
15435	3	nail, hand-wrought	metal, ferrous	
15436	1	nail, machine cut	metal, ferrous	
<b>Layer Sub-total -</b>		24		
<b>Unit Sub-total -</b>		24		
<b>Unit:</b> 485N-301E				
<b>Layer:</b> Ploughzone				
15466	8	window glass	glass	
15467	1	faunal, mammal	ivory	tooth fragment
15468	5	faunal, mammal	bone	calcined bone fragments
15469	2	faunal, mammal	bone	unmodified bone fragments
15470	1	scrap	metal, cuprous	
15471	3	scrap	metal, ferrous	
15472	2	nail, hand-wrought	metal, ferrous	
15473	2	nail, machine cut	metal, ferrous	
<b>Layer Sub-total -</b>		24		
<b>Unit Sub-total -</b>		24		
<b>Unit:</b> 485N-302E				
<b>Layer:</b> Ploughzone				
15515	11	window glass	glass	
15516	6	unidentified	glass	
15517	1	smoking pipe	white ball clay	
15518	1	smoking pipe	white ball clay	
15519	6	faunal, mammal	ivory	tooth fragments
15520	2	faunal, mammal	ivory	pig molar fragments
15521	8	faunal, mammal	bone	calcined bone fragments
15522	15	faunal, mammal	bone	unmodified bone fragments
15523	2	scrap	metal, ferrous	
15524	1	buckle	metal, ferrous	single bar buckle
15525	4	nail, hand-wrought	metal, ferrous	
15526	1	nail, machine cut	metal, ferrous	
<b>Layer Sub-total -</b>		58		
<b>Unit Sub-total -</b>		58		

## Plough Zone Non-ceramic Artifact Inventory

### The Brady Site (AIGq-83)

Cat#	Qty	Type	Material	Comments
<b>Unit:</b> 485N-303E				
<b>Layer:</b> Ploughzone				
15553	7	window glass	glass	
15554	1	smoking pipe	white ball clay	
15555	1	container, unidentifiable	ceramic	stoneware, mottled brown glaze on interior surface, exterior surface exfoliated
15556	1	faunal, mammal	ivory	tooth fragment
15557	2	faunal, mammal	bone	calcined bone fragments
15558	6	faunal, mammal	bone	unmodified bone fragments
15559	1	faunal, mammal	bone	astragalus fragment
15560	1	faunal, shell	shell	shell fragment
15561	1	scrap	metal, ferrous	
15562	1	spoon, tea	metal, ferrous	Windsor handle fragment
<b>Layer Sub-total -</b>		22		
<b>Unit Sub-total -</b>		22		
<b>Unit:</b> 485N-304E				
<b>Layer:</b> Ploughzone				
15586	1	container, unidentifiable	glass	olive green glass body fragment
15587	5	window glass	glass	
15588	2	smoking pipe	white ball clay	
15589	1	faunal, mammal	bone	innominate of a medium sized animal
15590	8	faunal, mammal	bone	calcined bone fragments
15591	10	faunal, mammal	bone	unmodified bone fragments
15592	1	faunal, avian	bone	proximal portion of phalanx
15593	1	scrap	metal, ferrous	
15594	1	pot	metal, ferrous	cast iron pot base fragment with an embossed horizontal band across body and a sprue mark on base
15595	1	scrap	metal, ferrous	thick metal sheets attached with a metal rivit
15596	3	nail, hand-wrought	metal, ferrous	
15597	2	nail, machine cut	metal, ferrous	
<b>Layer Sub-total -</b>		36		
<b>Unit Sub-total -</b>		36		
<b>Unit:</b> 485N-305E				
<b>Layer:</b> Ploughzone				
15628	1	container, unidentifiable	glass	colourless glass fragment
15629	4	window glass	glass	
15630	2	unidentified	glass	
15631	1	faunal, mammal	ivory	deer molar
15632	1	faunal, mammal	bone	calcined bone fragment
15633	9	faunal, mammal	bone	unmodified bone fragments
15634	2	scrap	metal, ferrous	
15635	1	scrap	metal, cuprous	
15636	1	scrap	metal, ferrous	metal fragment with on rounded edge and a hole through centre
15637	1	spoon, table	lead	with wide shoulder
15638	2	nail, machine cut	metal, ferrous	
<b>Layer Sub-total -</b>		25		

## Plough Zone Non-ceramic Artifact Inventory

### The Brady Site (AIGq-83)

Cat#	Qty	Type	Material	Comments
<i>Unit Sub-total -</i>		25		
<b>Unit:</b>	485N-306E			
<b>Layer:</b>	Ploughzone			
15673	1	container, unidentifiable	glass	platina covered glass fragment
15674	4	window glass	glass	
15675	2	unidentified	glass	
15676	1	smoking pipe	white ball clay	
15677	2	scrap	metal, ferrous	
15678	1	unidentified	metal, ferrous	metal fragment with rectangular cross section, a semicircular protrusion near end and extentions from middle
15679	1	horse shoe nail	metal, ferrous	
15680	4	nail, hand-wrought	metal, ferrous	
15681	3	nail, machine cut	metal, ferrous	
15682	1	nail, wire	metal, ferrous	
15683	1	faunal, mammal	ivory	pig lower incisor fragment
15684	1	faunal, mammal	ivory	pig premolar fragment
15685	2	faunal, mammal	ivory	pig molar fragments
15686	1	faunal, mammal	ivory	tooth fragment
15687	1	faunal, mammal	bone	digested bone fragments
15688	6	faunal, mammal	bone	calcined bone fragments
15689	17	faunal, mammal	bone	unmodified bone fragments
<i>Layer Sub-total -</i>		49		
<i>Unit Sub-total -</i>		49		
<b>Unit:</b>	485N-307E			
<b>Layer:</b>	Ploughzone			
15723	9	window glass	glass	
15724	2	unidentified	glass	
15725	2	smoking pipe	white ball clay	ribbed motif on exterior surface
15726	2	faunal, mammal	ivory	pig molar fragments
15727	6	faunal, mammal	bone	calcined bone fragments
15728	15	faunal, mammal	bone	unmodified bone fragments
15729	1	faunal, avian	bone	bird proximal humerus fragment
15730	1	faunal, avian	bone	rib
15731	4	scrap	metal, ferrous	
15732	1	horse shoe nail	metal, ferrous	
15733	3	nail, hand-wrought	metal, ferrous	
15734	6	nail, machine cut	metal, ferrous	
<i>Layer Sub-total -</i>		52		
<i>Unit Sub-total -</i>		52		
<b>Unit:</b>	486N-285E			
<b>Layer:</b>	Ploughzone			
15751	4	window glass	glass	
15752	2	unidentified	glass	
15753	2	container, unidentifiable	ceramic	stoneware, glazed exterior surface, slip interior surface
15754	2	faunal, mammal	ivory	pig molar fragments

## Plough Zone Non-ceramic Artifact Inventory

The Brady Site (AIGq-83)

Cat#	Qty	Type	Material	Comments
15755	12	faunal, mammal	bone	calcined bone fragments
15756	3	faunal, mammal	bone	unmodified bone fragments
15757	1	wire	metal, ferrous	thick wire fragment
15758	1	nail, hand-wrought	metal, ferrous	
15759	2	nail, machine cut	metal, ferrous	
<b>Layer Sub-total -</b>		29		
<b>Unit Sub-total -</b>		29		
<b>Unit:</b>	486N-286E			
<b>Layer:</b>	Ploughzone			
15785	5	window glass	glass	
15786	2	unidentified	glass	
15787	1	button	metal, cuprous	crushed two piece metal button with checkered motif on front, stamped exfoliated letter on reverse
15788	1	smoking pipe	white ball clay	
15789	1	faunal, mammal	ivory	worn tooth fragment
15790	5	faunal, mammal	bone	calcined bone fragments
15791	7	faunal, mammal	bone	unmodified bone fragments
15792	1	unidentified	lead	
15793	2	scrap	metal, ferrous	
15794	1	nail, hand-wrought	metal, ferrous	
15795	4	nail, machine cut	metal, ferrous	
<b>Layer Sub-total -</b>		30		
<b>Unit Sub-total -</b>		30		
<b>Unit:</b>	486N-287E			
<b>Layer:</b>	Ploughzone			
15814	9	window glass	glass	
15815	2	unidentified	glass	
15816	1	button	metal, cuprous	one piece flat button with embossed floral motif on front, reverse with "STAND GILT COLO" on reverse, textile fragment attached to the eyelet
15817	8	faunal, mammal	bone	calcined bone fragments
15818	3	faunal, mammal	bone	unmodified bone fragments
15819	3	nail, hand-wrought	metal, ferrous	
15820	1	nail, machine cut	metal, ferrous	
<b>Layer Sub-total -</b>		27		
<b>Unit Sub-total -</b>		27		
<b>Unit:</b>	486N-288E			
<b>Layer:</b>	Ploughzone			
15851	7	window glass	glass	
15852	2	unidentified	glass	
15853	2	faunal, mammal	ivory	deer premolars
15854	1	faunal, mammal	ivory	deer molar
15855	1	faunal, mammal	ivory	tooth fragment
15856	2	faunal, mammal	bone	calcined bone fragments
15857	7	faunal, mammal	bone	unmodified bone fragments
15858	1	pot	metal, ferrous	sprue mark on base

## Plough Zone Non-ceramic Artifact Inventory

### The Brady Site (AIGq-83)

Cat#	Qty	Type	Material	Comments
15859	1	horse shoe	metal, ferrous	
15860	2	nail, hand-wrought	metal, ferrous	
15861	1	nail, machine cut	metal, ferrous	
<i>Layer Sub-total -</i>		27		
<i>Unit Sub-total -</i>		27		
<b>Unit:</b>	486N-289E			
<b>Layer:</b>	Ploughzone			
15890	2	container, unidentifiable	glass	platina covered glass fragment
15891	6	window glass	glass	
15892	2	unidentified	glass	
15893	3	faunal, mammal	bone	calcined bone fragments
15894	7	faunal, mammal	bone	unmodified bone fragments
15895	1	faunal, avian	bone	unmodified bone fragment
15896	1	faunal, mammal	bone	calcined bone fragments
15897	1	nail, hand-wrought	metal, ferrous	
<i>Layer Sub-total -</i>		23		
<i>Unit Sub-total -</i>		23		
<b>Unit:</b>	486N-290E			
<b>Layer:</b>	Ploughzone			
15921	3	window glass	glass	
15922	1	nail, machine cut	metal, ferrous	
15923	1	faunal, mammal	bone	mouse left mandible
15924	1	faunal, mammal	ivory	pig deciduous molar fragment
15925	1	faunal, mammal	ivory	tooth fragment
15926	6	faunal, mammal	bone	calcined bone fragments
15927	9	faunal, mammal	bone	unmodified bone fragments
<i>Layer Sub-total -</i>		22		
<i>Unit Sub-total -</i>		22		
<b>Unit:</b>	486N-291E			
<b>Layer:</b>	Ploughzone			
15962	13	window glass	glass	
15963	2	unidentified	glass	
15964	1	smoking pipe	white ball clay	
15965	1	smoking pipe	white ball clay	
15966	1	button	metal, ferrous	one piece domed button
15967	1	button	metal, cuprous	bent one piece flat button
15968	1	roofing slate	slate	
15969	1	mortar fragment	other	
15970	3	scrap	metal, ferrous	
15971	1	staple	metal, ferrous	
15972	1	nail, hand-wrought	metal, ferrous	
15973	3	nail, machine cut	metal, ferrous	
15974	1	nail, wire	metal, ferrous	
15975	5	faunal, mammal	bone	calcined bone fragments
15976	9	faunal, mammal	bone	unmodified bone fragments
<i>Layer Sub-total -</i>		44		

## Plough Zone Non-ceramic Artifact Inventory

The Brady Site (AIGq-83)

Cat#	Qty	Type	Material	Comments
<i>Unit Sub-total -</i>		44		
<b>Unit:</b>	486N-292E			
<b>Layer:</b>	Ploughzone			
16015	12	window glass	glass	
16016	1	smoking pipe	white ball clay	
16017	1	button	metal, ferrous	one piece concaved button with drill eye shank
16018	2	faunal, mammal	ivory	pig molar
16019	1	faunal, mammal	ivory	tooth fragment
16020	4	faunal, mammal	bone	calcined bone fragments
16021	8	faunal, mammal	bone	unmodified bone fragments
16022	2	scrap	metal, ferrous	
16023	1	container, unidentifiable	metal, ferrous	
16024	1	nail, hand-wrought	metal, ferrous	
16025	2	nail, machine cut	metal, ferrous	
<i>Layer Sub-total -</i>		35		
<i>Unit Sub-total -</i>		35		
<b>Unit:</b>	486N-293E			
<b>Layer:</b>	Ploughzone			
16047	4	window glass	glass	
16048	2	unidentified	glass	
16049	1	smoking pipe	white ball clay	
16050	1	button	metal, cuprous	flat one piece button "SUPERFINE" and reaths on reverse, shank not present
16051	5	faunal, mammal	bone	unmodified bone fragments
16052	2	nail, machine cut	metal, ferrous	
<i>Layer Sub-total -</i>		15		
<i>Unit Sub-total -</i>		15		
<b>Unit:</b>	486N-294E			
<b>Layer:</b>	Ploughzone			
16080	1	container, unidentifiable	glass	rounded light green finish
16081	1	container, liquor	glass	black glass base fragment with kick up
16082	12	window glass	glass	
16083	2	unidentified	glass	
16084	1	faunal, mammal	ivory	sheep/goat premoalr
16085	1	faunal, mammal	ivory	tooth fragment
16086	2	faunal, mammal	bone	calcined bone fragments
16087	6	faunal, mammal	bone	unmodified bone fragments
16088	1	scrap	metal, ferrous	
16089	1	horse shoe nail	metal, ferrous	
16090	3	nail, hand-wrought	metal, ferrous	
16091	1	screw	metal, ferrous	
<i>Layer Sub-total -</i>		32		
<i>Unit Sub-total -</i>		32		
<b>Unit:</b>	486N-295E			
<b>Layer:</b>	Ploughzone			
16117	3	window glass	glass	

## Plough Zone Non-ceramic Artifact Inventory

### The Brady Site (AIGq-83)

Cat#	Qty	Type	Material	Comments
16118	1	unidentified	glass	
16119	1	smoking pipe	white ball clay	ribbed motif on exterior surface
16120	2	smoking pipe	white ball clay	
16121	3	faunal, mammal	bone	calcined bone fragments
16122	10	faunal, mammal	bone	unmodified bone fragments
16123	1	scrap	metal, ferrous	
16124	1	file	metal, ferrous	file blade with a triangular cross section
16125	1	other	metal, ferrous	bolt harness snap
16126	2	nail, hand-wrought	metal, ferrous	
16127	5	nail, machine cut	metal, ferrous	
<b>Layer Sub-total -</b>		<b>30</b>		
<b>Unit Sub-total -</b>		<b>30</b>		
<b>Unit:</b>		486N-296E		
<b>Layer:</b>		Ploughzone		
16151	9	window glass	glass	
16152	1	unidentified	glass	
16153	1	smoking pipe	white ball clay	embossed motif on exterior surface
16154	1	container, unidentifiable	ceramic	stoneware, brown slip on interior and exterior surfaces
16155	1	cutlery, handle	bone	vertical etched lines on handle fragment
16156	1	nail, hand-wrought	metal, ferrous	
16157	6	faunal, mammal	bone	calcined bone fragments
16158	14	faunal, mammal	bone	unmodified bone fragments
<b>Layer Sub-total -</b>		<b>34</b>		
<b>Unit Sub-total -</b>		<b>34</b>		
<b>Unit:</b>		486N-297E		
<b>Layer:</b>		Ploughzone		
16195	1	tumbler	glass	thick colourless glass base fragment
16196	14	window glass	glass	
16197	1	unidentified	glass	
16198	1	smoking pipe	white ball clay	
16199	3	faunal, mammal	ivory	cattle premolar, 3 mend to 1
16200	6	faunal, mammal	bone	calcined bone fragments
16201	11	faunal, mammal	bone	unmodified bone fragments
16202	3	nail, hand-wrought	metal, ferrous	
16203	4	nail, machine cut	metal, ferrous	
<b>Layer Sub-total -</b>		<b>44</b>		
<b>Unit Sub-total -</b>		<b>44</b>		
<b>Unit:</b>		486N-298E		
<b>Layer:</b>		Ploughzone		
16225	1	container, unidentifiable	glass	platina covered glass fragment
16226	16	window glass	glass	
16227	1	unidentified	glass	
16228	5	nail, hand-wrought	metal, ferrous	
16229	4	nail, machine cut	metal, ferrous	
16230	1	faunal, mammal	ivory	pig tooth fragment
16231	1	faunal, mammal	ivory	tooth fragment

## Plough Zone Non-ceramic Artifact Inventory

### The Brady Site (AIGq-83)

Cat#	Qty	Type	Material	Comments
16232	3	faunal, mammal	bone	calcined bone fragments
16233	12	faunal, mammal	bone	unmodified bone fragments
<i>Layer Sub-total -</i>		44		
<i>Unit Sub-total -</i>		44		
<b>Unit:</b> 486N-299E				
<b>Layer:</b> Ploughzone				
16267	8	window glass	glass	
16268	1	unidentified	glass	colourless glass fragment
16269	1	smoking pipe	white ball clay	embossed motif on exterior surface
16270	1	container, unidentifiable	ceramic	stoneware, brown slip on interior and exterior surfaces
16271	1	scrap	metal, ferrous	
16272	1	wire	metal, ferrous	
16273	1	nail, machine cut	metal, ferrous	
16274	2	faunal, mammal	ivory	pig molar fragment
16275	5	faunal, mammal	bone	calcined bone fragments
16276	8	faunal, mammal	bone	unmodified bone fragments
<i>Layer Sub-total -</i>		29		
<i>Unit Sub-total -</i>		29		
<b>Unit:</b> 486N-300E				
<b>Layer:</b> Ploughzone				
16309	14	window glass	glass	
16310	1	unidentified	glass	
16311	2	smoking pipe	white ball clay	
16312	1	smoking pipe	white ball clay	
16313	2	faunal, mammal	ivory	tooth fragments
16314	6	faunal, mammal	bone	calcined bone fragments
16315	7	faunal, mammal	bone	unmodified bone fragments
16316	1	faunal, avian	bone	cervical vertebrae
16317	1	faunal, shell	shell	shell fragment
16318	5	scrap	metal, ferrous	
16319	1	wire	metal, ferrous	
16320	6	nail, hand-wrought	metal, ferrous	
16321	9	nail, machine cut	metal, ferrous	
<i>Layer Sub-total -</i>		56		
<i>Unit Sub-total -</i>		56		
<b>Unit:</b> 486N-301E				
<b>Layer:</b> Ploughzone				
16355	5	window glass	glass	
16356	1	unidentified	glass	
16357	1	smoking pipe	white ball clay	rib motif on exterior surface
16358	1	tableware	metal, cuprous	
16359	1	faunal, mammal	ivory	tooth fragment
16360	8	faunal, mammal	bone	unmodified bone fragments
16361	1	nail, hand-wrought	metal, ferrous	
16362	1	wire	metal, ferrous	
<i>Layer Sub-total -</i>		19		



## Plough Zone Non-ceramic Artifact Inventory

The Brady Site (AIGq-83)

Cat#	Qty	Type	Material	Comments
<b>Unit Sub-total -</b>		19		
<b>Unit:</b> 486N-302E				
<b>Layer:</b> Ploughzone				
16393	1	container, unidentifiable	glass	platina covered glass fragment
16394	3	window glass	glass	
16395	5	unidentified	glass	
16396	2	smoking pipe	white ball clay	
16397	1	smoking pipe	white ball clay	spur fragment
16398	1	container, unidentifiable	ceramic	stoneware, brown glaze on interior surface, brown matrix, exterior surface exfoliated
16399	2	faunal, mammal	indeterminate	tooth fragment
16400	1	faunal, mammal	ivory	artiodactyla molar
16401	4	faunal, mammal	bone	calcined bone fragments
16402	11	faunal, mammal	bone	unmodified bone fragments
16403	2	faunal, avian	bone	cervical vertebrae
16404	1	faunal, avian	bone	ulna fragment
16405	4	scrap	metal, ferrous	
16406	2	container, unidentifiable	metal, ferrous	
16407	1	unidentified	metal, ferrous	thick flat metal fragment with a bolt through one rounded end
16408	2	nail, hand-wrought	metal, ferrous	
16409	1	nail, machine cut	metal, ferrous	
<b>Layer Sub-total -</b>		44		
<b>Unit Sub-total -</b>		44		
<b>Unit:</b> 486N-303E				
<b>Layer:</b> Ploughzone				
16432	4	window glass	glass	
16433	2	unidentified	glass	
16434	1	bullet	lead	22 caliber rim fire
16435	2	faunal, mammal	bone	calcined bone fragments
16436	7	faunal, mammal	bone	unmodified bone fragments
16437	1	scrap	metal, ferrous	
16438	1	spoon, serving	metal, ferrous	bowl fragment
16439	1	horse shoe nail	metal, ferrous	
16440	1	nail, hand-wrought	metal, ferrous	
<b>Layer Sub-total -</b>		20		
<b>Unit Sub-total -</b>		20		
<b>Unit:</b> 486N-304E				
<b>Layer:</b> Ploughzone				
16468	1	container, liquor	glass	black glass fragment
16469	1	container, unidentifiable	glass	platina covered glass fragment
16470	2	window glass	glass	
16471	2	unidentified	glass	
16472	2	smoking pipe	white ball clay	
16473	3	faunal, mammal	ivory	tooth fragments
16474	2	faunal, mammal	bone	calcined bone fragments

## Plough Zone Non-ceramic Artifact Inventory

The Brady Site (AIGq-83)

Cat#	Qty	Type	Material	Comments
16475	7	faunal, mammal	bone	unmodified bone fragments
16476	1	pot	metal, ferrous	cast iron cauldron rim
16477	1	scrap	metal, ferrous	cut metal fragment in half
16478	2	nail, hand-wrought	metal, ferrous	
16479	3	nail, machine cut	metal, ferrous	
<b>Layer Sub-total -</b>		27		
<b>Unit Sub-total -</b>		27		
<b>Unit:</b>	486N-305E			
<b>Layer:</b>	Ploughzone			
16517	1	container, liquor	glass	black glass fragment
16518	4	window glass	glass	
16519	2	unidentified	glass	
16520	1	smoking pipe	white ball clay	
16521	3	faunal, mammal	ivory	tooth fragments
16522	6	faunal, mammal	bone	calcined bone fragments
16523	16	faunal, mammal	bone	unmodified bone fragments
16524	5	scrap	metal, ferrous	
16525	2	wire	metal, ferrous	
16526	4	nail, hand-wrought	metal, ferrous	
16527	4	nail, machine cut	metal, ferrous	
<b>Layer Sub-total -</b>		48		
<b>Unit Sub-total -</b>		48		
<b>Unit:</b>	486N-306E			
<b>Layer:</b>	Ploughzone			
16561	8	window glass	glass	
16562	1	unidentified	glass	
16563	1	container, unidentifiable	ceramic	stoneware, brown mottled glaze on interior surface, brown matrix, exterior surface exfoliated
16564	1	faunal, mammal	ivory	bear molar fragment
16565	3	faunal, mammal	ivory	pig premolar fragments
16566	1	faunal, mammal	ivory	pig lower incisor fragment
16567	1	faunal, mammal	ivory	tooth fragment
16568	4	faunal, mammal	bone	calcined bone fragments
16569	16	faunal, mammal	bone	unmodified bone fragments
16570	1	faunal, shell	shell	shell fragment
16571	2	scrap	metal, ferrous	
16572	1	horse shoe nail	metal, ferrous	
16573	2	nail, hand-wrought	metal, ferrous	
16574	6	nail, machine cut	metal, ferrous	
<b>Layer Sub-total -</b>		48		
<b>Unit Sub-total -</b>		48		
<b>Unit:</b>	486N-307E			
<b>Layer:</b>	Ploughzone			
16608	10	window glass	glass	
16609	2	unidentified	glass	
16610	1	smoking pipe	white ball clay	

## Plough Zone Non-ceramic Artifact Inventory

The Brady Site (AIGq-83)

Cat#	Qty	Type	Material	Comments
16611	1	faunal, mammal	ivory	pig upper incisor
16612	1	faunal, mammal	ivory	pig molar fragment
16613	2	faunal, mammal	ivory	tooth fragments
16614	7	faunal, mammal	bone	calcined bone fragments
16615	11	faunal, mammal	bone	unmodified bone fragments
16616	3	scrap	metal, ferrous	
16617	1	chain link	metal, ferrous	
16618	1	tack	metal, ferrous	
16619	3	nail, hand-wrought	metal, ferrous	
16620	6	nail, machine cut	metal, ferrous	
<b>Layer Sub-total -</b>		49		
<b>Unit Sub-total -</b>		49		
<b>Unit:</b>		487N-287E		
<b>Layer:</b>		Ploughzone		
16642	1	container, unidentifiable	glass	platina covered glass fragment
16643	3	window glass	glass	
16644	1	unidentified	glass	
16645	1	smoking pipe	white ball clay	
16646	1	container, unidentifiable	ceramic	stoneware, glazed exterior surface, slipped interior surface
16647	4	faunal, mammal	bone	calcined bone fragments
16648	3	faunal, mammal	bone	unmodified bone fragments
16649	1	scrap	metal, ferrous	
16650	1	nail, hand-wrought	metal, ferrous	
16651	4	nail, machine cut	metal, ferrous	
<b>Layer Sub-total -</b>		20		
<b>Unit Sub-total -</b>		20		
<b>Unit:</b>		487N-288E		
<b>Layer:</b>		Ploughzone		
16673	4	window glass	glass	
16674	4	faunal, mammal	bone	calcined bone fragments
16675	1	faunal, mammal	bone	unmodified bone fragment
16676	1	faunal, avian	bone	bird sternum fragment
16677	1	horse shoe nail	metal, ferrous	
16678	2	nail, hand-wrought	metal, ferrous	
16679	2	nail, machine cut	metal, ferrous	
<b>Layer Sub-total -</b>		15		
<b>Unit Sub-total -</b>		15		
<b>Unit:</b>		487N-289E		
<b>Layer:</b>		Ploughzone		
16701	5	window glass	glass	
16702	1	unidentified	glass	
16703	1	container, unidentifiable	ceramic	stoneware, glazed exterior surface, slipped interior surface
16704	1	faunal, mammal	ivory	pig tooth fragment
16705	1	faunal, mammal	bone	pig distal phalanx
16706	3	faunal, mammal	bone	calcined bone fragments
16707	1	faunal, mammal	bone	unmodified bone fragment

## Plough Zone Non-ceramic Artifact Inventory

### The Brady Site (AIGq-83)

Cat#	Qty	Type	Material	Comments
16708	2	scrap	metal, ferrous	
16709	1	file	metal, ferrous	triangular cross section
16710	1	nail, machine cut	metal, ferrous	
<b>Layer Sub-total -</b>		17		
<b>Unit Sub-total -</b>		17		
<b>Unit:</b>		487N-290E		
<b>Layer:</b>		Ploughzone		
16732	3	window glass	glass	
16733	3	unidentified	glass	
16734	2	roofing slate	slate	
16735	2	faunal, mammal	bone	calcined bone fragments
16736	12	faunal, mammal	bone	unmodified bone fragments
16737	3	scrap	metal, ferrous	
16738	1	nail, hand-wrought	metal, ferrous	
16739	3	nail, machine cut	metal, ferrous	
<b>Layer Sub-total -</b>		29		
<b>Unit Sub-total -</b>		29		
<b>Unit:</b>		487N-291E		
<b>Layer:</b>		Ploughzone		
16762	1	container, unidentifiable	glass	platina covered glass fragment
16763	7	window glass	glass	
16764	1	faunal, mammal	bone	charred bone fragment
16765	3	faunal, mammal	bone	calcined bone fragments
16766	7	faunal, mammal	bone	unmodified bone fragments
16767	2	scrap	metal, ferrous	
16768	1	harness buckle	metal, ferrous	single bar buckle
16769	5	nail, machine cut	metal, ferrous	
<b>Layer Sub-total -</b>		27		
<b>Unit Sub-total -</b>		27		
<b>Unit:</b>		487N-292E		
<b>Layer:</b>		Ploughzone		
16785	5	window glass	glass	
16786	1	unidentified	glass	
16787	1	faunal, mammal	ivory	tooth fragment
16788	2	faunal, mammal	bone	calcined bone fragments
16789	3	faunal, mammal	bone	unmodified bone fragments
16790	1	horse shoe nail	metal, ferrous	
16791	2	nail, hand-wrought	metal, ferrous	
16792	2	nail, machine cut	metal, ferrous	
16793	1	screw	metal, ferrous	
<b>Layer Sub-total -</b>		18		
<b>Unit Sub-total -</b>		18		
<b>Unit:</b>		487N-293E		
<b>Layer:</b>		Ploughzone		
16815	11	window glass	glass	

## Plough Zone Non-ceramic Artifact Inventory

### The Brady Site (AIGq-83)

Cat#	Qty	Type	Material	Comments
16816	1	faunal, mammal	bone	calcined bone fragments
16817	2	faunal, mammal	bone	unmodified bone fragments
16818	1	nail, hand-wrought	metal, ferrous	
<b>Layer Sub-total -</b>		15		
<b>Unit Sub-total -</b>		15		
<b>Unit:</b>		487N-294E		
<b>Layer:</b>		Ploughzone		
16842	7	window glass	glass	
16843	1	unidentified	glass	
16844	3	unidentified	other	flaky thermally altered fragments, beige in colour
16845	1	smoking pipe	white ball clay	ribbed motif on exterior surface
16846	3	faunal, mammal	bone	calcined bone fragments
16847	4	faunal, mammal	bone	unmodified bone fragments
16848	1	scrap	metal, ferrous	
16849	1	wire	metal, ferrous	
16850	1	nail, machine cut	metal, ferrous	
<b>Layer Sub-total -</b>		22		
<b>Unit Sub-total -</b>		22		
<b>Unit:</b>		487N-295E		
<b>Layer:</b>		Ploughzone		
16882	7	window glass	glass	
16883	1	smoking pipe	white ball clay	
16884	1	container, unidentifiable	ceramic	stoneware, colourless salt-glaze on exterior surface, brown slip on interior surface
16885	5	faunal, mammal	bone	unmodified bone fragments
16886	1	horse shoe nail	metal, ferrous	
16887	1	nail, hand-wrought	metal, ferrous	
16888	1	nail, machine cut	metal, ferrous	
<b>Layer Sub-total -</b>		17		
<b>Unit Sub-total -</b>		17		
<b>Unit:</b>		487N-296E		
<b>Layer:</b>		Ploughzone		
16916	1	container, unidentifiable	glass	colourless thread rim fragment
16917	1	container, liquor	glass	black glass fragment
16918	9	window glass	glass	
16919	2	unidentified	glass	
16920	1	smoking pipe	white ball clay	
16921	1	button	glass	cobalt blue button with geometric moulded pattern on front, and a broken shank
16922	4	faunal, mammal	bone	calcined bone fragments
16923	3	faunal, mammal	bone	unmodified bone fragments
16924	1	scrap	metal, ferrous	with two punctured holes
16925	2	nail, machine cut	metal, ferrous	
16926	1	nail, wire	metal, ferrous	
<b>Layer Sub-total -</b>		26		
<b>Unit Sub-total -</b>		26		

## Plough Zone Non-ceramic Artifact Inventory

The Brady Site (AlGq-83)

Cat#	Qty	Type	Material	Comments
<b>Unit:</b> 487N-297E				
<b>Layer:</b> Ploughzone				
16952	6	window glass	glass	
16953	1	button	metal, cuprous	two piece metal button with embossed square decorations on front, exfoliated stamped letters and broken shank on reverse
16954	1	smoking pipe	white ball clay	
16955	2	faunal, mammal	bone	calcined bone fragments
16956	9	faunal, mammal	bone	unmodified bone fragments
16957	2	scrap	metal, ferrous	
16958	1	pot	metal, ferrous	cast iron pot fragment
16959	1	nail, hand-wrought	metal, ferrous	
16960	1	nail, machine cut	metal, ferrous	
<b>Layer Sub-total -</b>		24		
<b>Unit Sub-total -</b>		24		
<b>Unit:</b> 487N-298E				
<b>Layer:</b> Ploughzone				
16984	1	container, unidentifiable	glass	light green glass fragment
16985	7	window glass	glass	
16986	1	smoking pipe	white ball clay	
16987	3	faunal, mammal	ivory	tooth fragments
16988	1	faunal, mammal	bone	calcined bone fragments
16989	4	faunal, mammal	bone	unmodified bone fragments
16990	1	mouth harp	metal, ferrous	with an oval frame and missing tongue
16991	2	nail, hand-wrought	metal, ferrous	
16992	4	nail, machine cut	metal, ferrous	
<b>Layer Sub-total -</b>		24		
<b>Unit Sub-total -</b>		24		
<b>Unit:</b> 487N-299E				
<b>Layer:</b> Ploughzone				
17011	7	window glass	glass	
17012	3	unidentified	glass	
17013	1	container, unidentifiable	ceramic	stoneware, colourless salt-glaze on exterior surface, brown slip on interior surface
17014	1	smoking pipe	white ball clay	embossed motif on exterior surface
17015	2	faunal, mammal	bone	calcined bone fragments
17016	7	faunal, mammal	bone	unmodified bone fragments
17017	1	scrap	lead	
17018	2	scrap	metal, ferrous	
17019	4	nail, machine cut	metal, ferrous	
<b>Layer Sub-total -</b>		28		
<b>Unit Sub-total -</b>		28		
<b>Unit:</b> 487N-300E				
<b>Layer:</b> Ploughzone				
17043	1	container, unidentifiable	glass	colourless glass fragment
17044	3	window glass	glass	

## Plough Zone Non-ceramic Artifact Inventory

### The Brady Site (AIGq-83)

Cat#	Qty	Type	Material	Comments
17045	1	smoking pipe	white ball clay	
17046	1	smoking pipe	white ball clay	
17047	2	faunal, mammal	bone	distal portion of sawn juvenile cattle right tibia
17048	1	faunal, mammal	bone	charred bone fragment
17049	3	faunal, mammal	bone	calcined bone fragments
17050	4	faunal, mammal	bone	unmodified bone fragments
17051	1	faunal, avian	bone	distal portion of right coracoid
17052	1	faunal, shell	shell	shell fragment
17053	2	scrap	metal, ferrous	
17054	4	nail, machine cut	metal, ferrous	
<b>Layer Sub-total -</b>		24		
<b>Unit Sub-total -</b>		24		
<b>Unit:</b>		487N-301E		
<b>Layer:</b>		Ploughzone		
17084	1	container, unidentifiable	glass	colourless glass fragment
17085	6	window glass	glass	
17086	3	unidentified	glass	
17087	1	button	bone	
17088	1	smoking pipe	white ball clay	
17089	1	faunal, mammal	ivory	
17090	4	faunal, mammal	bone	calcined bone fragments
17091	8	faunal, mammal	bone	unmodified bone fragments
17092	2	faunal, shell	shell	shell fragments
17093	1	scrap	metal, ferrous	
17094	1	pot	metal, ferrous	cast iron pot fragment
17095	2	nail, hand-wrought	metal, ferrous	
<b>Layer Sub-total -</b>		31		
<b>Unit Sub-total -</b>		31		
<b>Unit:</b>		487N-302E		
<b>Layer:</b>		Ploughzone		
17115	7	window glass	glass	
17116	3	scrap	metal, ferrous	
17117	1	horse shoe nail	metal, ferrous	
17118	2	nail, hand-wrought	metal, ferrous	
17119	2	nail, machine cut	metal, ferrous	
17120	1	faunal, mammal	ivory	cattle molar
17121	1	faunal, mammal	ivory	
17122	2	faunal, mammal	bone	calcined bone fragments
17123	6	faunal, mammal	bone	unmodified bone fragments
<b>Layer Sub-total -</b>		25		
<b>Unit Sub-total -</b>		25		
<b>Unit:</b>		487N-303E		
<b>Layer:</b>		Ploughzone		
17147	2	container, unidentifiable	glass	colourless glass fragment
17148	2	window glass	glass	
17149	2	unidentified	glass	

## Plough Zone Non-ceramic Artifact Inventory

### The Brady Site (AIGq-83)

Cat#	Qty	Type	Material	Comments
17150	1	smoking pipe	white ball clay	
17151	1	smoking pipe	white ball clay	
17152	4	faunal, mammal	bone	calcined bone fragments
17153	6	faunal, mammal	bone	unmodified bone fragments
17154	2	scrap	metal, ferrous	
17155	1	bottle cap	metal, ferrous	flattened bottle cap
17156	2	nail, machine cut	metal, ferrous	
17157	3	nail, hand-wrought	metal, ferrous	
<b>Layer Sub-total -</b>		26		
<b>Unit Sub-total -</b>		26		
<b>Unit:</b>		487N-304E		
<b>Layer:</b>		Ploughzone		
17183	1	tumbler	glass	thick colourless base fragment
17184	1	container, unidentifiable	glass	colourless glass fragment
17185	6	window glass	glass	
17186	1	unidentified	glass	
17187	1	drainage tile	terracotta	red earthenware, black glaze on interior and exterior surfaces
17188	1	smoking pipe	white ball clay	
17189	1	cutlery, handle	bone	
17190	2	faunal, mammal	ivory	pig molar fragments
17191	2	faunal, mammal	ivory	sheep/goat tooth fragment
17192	1	faunal, mammal	ivory	tooth fragment
17193	13	faunal, mammal	bone	calcined bone fragments
17194	15	faunal, mammal	bone	unmodified bone fragments
17195	1	faunal, shell	shell	shell fragment
17196	7	nail, machine cut	metal, ferrous	
<b>Layer Sub-total -</b>		53		
<b>Unit Sub-total -</b>		53		
<b>Unit:</b>		487N-305E		
<b>Layer:</b>		Ploughzone		
17229	2	container, unidentifiable	glass	solarized panel glass body fragment
17230	1	container, unidentifiable	glass	light green glass fragment
17231	4	window glass	glass	
17232	2	unidentified	glass	
17233	1	straight pin	metal, cuprous	
17234	1	faunal, mammal	ivory	tooth fragment
17235	4	faunal, mammal	bone	calcined bone fragments
17236	8	faunal, mammal	bone	unmodified bone fragments
17237	3	scrap	metal, ferrous	
17238	4	nail, hand-wrought	metal, ferrous	
17239	2	nail, machine cut	metal, ferrous	
<b>Layer Sub-total -</b>		32		
<b>Unit Sub-total -</b>		32		
<b>Unit:</b>		487N-306E		
<b>Layer:</b>		Ploughzone		



## Plough Zone Non-ceramic Artifact Inventory

### The Brady Site (AIGq-83)

Cat#	Qty	Type	Material	Comments
17277	1	container, liquor	glass	black glass fragment
17278	8	window glass	glass	
17279	1	smoking pipe	white ball clay	embossed motif on exterior surface
17280	1	smoking pipe	white ball clay	
17281	4	faunal, mammal	ivory	pig molar fragments
17282	1	faunal, mammal	ivory	sheep/goat tooth fragment
17283	1	faunal, mammal	ivory	tooth fragment
17284	5	faunal, mammal	bone	calcined bone fragments
17285	17	faunal, mammal	bone	unmodified bone fragments
17286	1	faunal, shell	shell	shell fragment
17287	1	scrap	metal, ferrous	
17288	1	wire	metal, ferrous	thin wire bent into a semi circle
17289	1	nail, hand-wrought	metal, ferrous	
17290	4	nail, machine cut	metal, ferrous	
<b>Layer Sub-total -</b>		47		
<b>Unit Sub-total -</b>		47		
<b>Unit:</b>	487N-307E			
<b>Layer:</b>	Ploughzone			
17293	1	kitchenware	glass	motif on interior and exterior surfaces
17329	1	container, unidentifiable	glass	solarized glass recessed panel and chamfered corner
17330	6	window glass	glass	
17331	4	unidentified	glass	
17332	2	smoking pipe	white ball clay	
17333	1	faunal, mammal	ivory	bear molar fragment
17334	1	faunal, mammal	ivory	pig upper incisor
17335	1	faunal, mammal	ivory	pig premolar fragment
17336	9	faunal, mammal	ivory	tooth fragments
17337	7	faunal, mammal	bone	calcined bone fragments
17338	22	faunal, mammal	bone	unmodified bone fragments
17339	3	scrap	metal, ferrous	
17340	7	nail, hand-wrought	metal, ferrous	
17341	3	nail, machine cut	metal, ferrous	
<b>Layer Sub-total -</b>		68		
<b>Unit Sub-total -</b>		68		
<b>Unit:</b>	488N-289E			
<b>Layer:</b>	Ploughzone			
17361	1	window glass	glass	
17362	1	unidentified	glass	
17363	1	button	metal, cuprous	flat one piece button, cone shank with weather eye
17364	1	smoking pipe	white ball clay	ribbed motif on exterior surface
17365	1	smoking pipe	white ball clay	
17366	1	faunal, mammal	ivory	tooth fragment
17367	1	faunal, mammal	bone	digested phalanx fragment
17368	1	faunal, mammal	bone	calcined bone fragments
17369	7	faunal, mammal	bone	unmodified bone fragments
17370	1	horse shoe	metal, ferrous	thin and small horse shoe fragment
17371	2	nail, hand-wrought	metal, ferrous	

## Plough Zone Non-ceramic Artifact Inventory

### The Brady Site (AIGq-83)

Cat#	Qty	Type	Material	Comments
17372	1	nail, machine cut	metal, ferrous	
<i>Layer Sub-total -</i>		19		
<i>Unit Sub-total -</i>		19		
<b>Unit:</b> 488N-290E				
<b>Layer:</b> Ploughzone				
17505	8	window glass	glass	
17506	1	smoking pipe	white ball clay	
17507	1	faunal, mammal	ivory	pig lower incisor fragment
17508	5	faunal, mammal	bone	calcined bone fragments
17509	7	faunal, mammal	bone	unmodified bone fragments
17510	1	scrap	metal, ferrous	
17511	1	staple	metal, ferrous	
17512	1	nail, hand-wrought	metal, ferrous	
17513	2	nail, machine cut	metal, ferrous	
17514	1	screw	metal, ferrous	
<i>Layer Sub-total -</i>		28		
<i>Unit Sub-total -</i>		28		
<b>Unit:</b> 488N-291E				
<b>Layer:</b> Ploughzone				
17538	14	window glass	glass	
17539	6	unidentified	glass	
17540	1	button	metal, ferrous	one piece flat metal button with drilled eye on reverse
17541	1	faunal, mammal	ivory	tooth fragment
17542	4	faunal, mammal	bone	calcined bone fragments
17543	11	faunal, mammal	bone	unmodified bone fragments
17544	1	faunal, avian	bone	left distal portion on tibiotarsus
17545	2	faunal, avian	bone	unmodified bone fragments
17546	1	scrap	metal, ferrous	
17547	4	nail, hand-wrought	metal, ferrous	
17548	2	nail, machine cut	metal, ferrous	
<i>Layer Sub-total -</i>		47		
<i>Unit Sub-total -</i>		47		
<b>Unit:</b> 488N-292E				
<b>Layer:</b> Ploughzone				
17582	11	window glass	glass	
17583	3	unidentified	glass	
17584	2	smoking pipe	white ball clay	embossed motif on exterior surface
17585	1	container, unidentifiable	ceramic	stoneware, black slip on interior surface
17586	1	flowerpot	clay	
17587	4	faunal, mammal	bone	calcined bone fragments
17588	16	faunal, mammal	bone	unmodified bone fragment
17589	1	faunal, avian	bone	unmodified bone fragment
17590	1	scrap	metal, ferrous	
17591	1	wire	metal, ferrous	
17592	1	spoon, tea	metal, ferrous	
17593	2	nail, hand-wrought	metal, ferrous	

## Plough Zone Non-ceramic Artifact Inventory

### The Brady Site (AIGq-83)

Cat#	Qty	Type	Material	Comments
17594	6	nail, machine cut	metal, ferrous	
<i>Layer Sub-total -</i>		50		
<i>Unit Sub-total -</i>		50		
<b>Unit:</b> 488N-293E				
<b>Layer:</b> Ploughzone				
17625	1	container, liquor	glass	black glass fragment
17626	1	container, unidentifiable	glass	colourless glass fragment
17627	16	window glass	glass	
17628	1	unidentified	glass	
17629	3	faunal, mammal	bone	calcined bone fragments
17630	2	faunal, mammal	bone	unmodified bone fragments
17631	1	horse shoe nail	metal, ferrous	
17632	2	nail, hand-wrought	metal, ferrous	
17633	3	nail, machine cut	metal, ferrous	
<i>Layer Sub-total -</i>		30		
<i>Unit Sub-total -</i>		30		
<b>Unit:</b> 488N-294E				
<b>Layer:</b> Ploughzone				
17663	1	container, unidentifiable	glass	platina covered glass fragment
17664	8	window glass	glass	
17665	1	button	shell	rounded lip button with four ringlets in centre
17666	1	button	bone	
17667	1	smoking pipe	white ball clay	
17668	1	container, unidentifiable	ceramic	stoneware, unidentifiable motif on interior and exterior surfaces
17669	1	faunal, mammal	ivory	
17670	5	faunal, mammal	bone	unmodified bone fragments
17671	6	faunal, mammal	bone	calcined bone fragments
17672	1	scrap	metal, cuprous	
17673	3	nail, machine cut	metal, ferrous	
<i>Layer Sub-total -</i>		29		
<i>Unit Sub-total -</i>		29		
<b>Unit:</b> 488N-295E				
<b>Layer:</b> Ploughzone				
17696	13	window glass	glass	
17697	1	bullet	metal, cuprous	large shot gun bullet casing with "UMC Co / No / 10 / NEW CLUB" on striking surface
17698	8	faunal, mammal	bone	calcined bone fragments
17699	7	faunal, mammal	bone	unmodified bone fragments
17700	1	scrap	metal, ferrous	
17701	3	nail, hand-wrought	metal, ferrous	
<i>Layer Sub-total -</i>		33		
<i>Unit Sub-total -</i>		33		
<b>Unit:</b> 488N-296E				
<b>Layer:</b> Ploughzone				
17730	4	window glass	glass	

## Plough Zone Non-ceramic Artifact Inventory

### The Brady Site (AIGq-83)

Cat#	Qty	Type	Material	Comments
17731	1	unidentified	glass	
17732	1	container, unidentifiable	ceramic	stoneware, colourless slat-glaze on exterior surface, brown slip on interior surface
17733	1	container, unidentifiable	ceramic	stoneware, glazed exterior surface, interior surface exfoliated
17734	2	faunal, mammal	ivory	
17735	1	faunal, amphibian	bone	frog pelvic bone
17736	5	faunal, mammal	bone	calcined bone fragments
17737	4	faunal, mammal	bone	unmodified bone fragments
17738	4	scrap	metal, ferrous	
17739	1	unidentified	metal, ferrous	lightening shaped metal rod
17740	3	nail, hand-wrought	metal, ferrous	
17741	1	nail, machine cut	metal, ferrous	
<b>Layer Sub-total -</b>		28		
<b>Unit Sub-total -</b>		28		
<b>Unit:</b>	488N-297E			
<b>Layer:</b>	Ploughzone			
17769	5	window glass	glass	
17770	4	unidentified	glass	
17771	1	container, unidentifiable	ceramic	stoneware, yellow glaze on exterior surface, interior surface exfoliated
17772	1	faunal, mammal	ivory	pig molar
17773	6	faunal, mammal	bone	calcined bone fragments
17774	7	faunal, mammal	bone	unmodified bone fragments
17775	2	scrap	leather	
17776	1	scrap	metal, ferrous	
17777	1	nail, hand-wrought	metal, ferrous	
17778	6	nail, machine cut	metal, ferrous	
<b>Layer Sub-total -</b>		34		
<b>Unit Sub-total -</b>		34		
<b>Unit:</b>	488N-298E			
<b>Layer:</b>	Ploughzone			
17804	1	container, liquor	glass	black glass fragment
17805	8	window glass	glass	
17806	1	unidentified	glass	
17807	1	smoking pipe	white ball clay	
17808	3	faunal, mammal	ivory	tooth fragments
17809	1	faunal, mammal	bone	calcined bone fragments
17810	3	faunal, mammal	bone	unmodified bone fragments
17811	2	faunal, shell	shell	
17812	2	scrap	metal, ferrous	
17813	2	nail, machine cut	metal, ferrous	
<b>Layer Sub-total -</b>		24		
<b>Unit Sub-total -</b>		24		
<b>Unit:</b>	488N-299E			
<b>Layer:</b>	Ploughzone			

## Plough Zone Non-ceramic Artifact Inventory

### The Brady Site (AIGq-83)

Cat#	Qty	Type	Material	Comments
17841	4	window glass	glass	
17842	7	faunal, mammal	bone	calcined bone fragments
17843	2	faunal, mammal	bone	unmodified bone fragments
17844	1	faunal, shell	shell	
17845	1	unidentified	metal, ferrous	flat key hole shaped sheet with two bolts attached to the wider end and a hole through the narrow end
17846	1	pot	metal, ferrous	cast iron pot fragment
17847	2	nail, hand-wrought	metal, ferrous	
<b>Layer Sub-total -</b>		18		
<b>Unit Sub-total -</b>		18		
<b>Unit:</b>	488N-300E			
<b>Layer:</b>	Ploughzone			
17873	8	window glass	glass	
17874	1	unidentified	glass	
17875	1	faunal, mammal	ivory	cattle molar
17876	9	faunal, mammal	bone	calcined bone fragments
17877	11	faunal, mammal	bone	unmodified bone fragments
17878	2	scrap	metal, ferrous	
17879	1	nail, machine cut	metal, ferrous	
17880	3	smoking pipe	white ball clay	embossed motif on exterior surface
17881	3	smoking pipe	white ball clay	
17882	2	smoking pipe	white ball clay	motif on base of bowl
<b>Layer Sub-total -</b>		41		
<b>Unit Sub-total -</b>		41		
<b>Unit:</b>	488N-301E			
<b>Layer:</b>	Ploughzone			
17909	2	window glass	glass	
17910	1	smoking pipe	white ball clay	
17911	1	smoking pipe	white ball clay	
17912	4	faunal, mammal	bone	calcined bone fragments
17913	6	faunal, mammal	bone	unmodified bone fragments
17914	1	faunal, shell	shell	
17915	1	nail, machine cut	metal, ferrous	
<b>Layer Sub-total -</b>		16		
<b>Unit Sub-total -</b>		16		
<b>Unit:</b>	488N-302E			
<b>Layer:</b>	Ploughzone			
17949	3	window glass	glass	
17950	1	smoking pipe	white ball clay	
17951	1	faunal, mammal	ivory	tooth fragment
17952	10	faunal, mammal	bone	calcined bone fragments
17953	2	faunal, mammal	bone	unmodified bone fragments
<b>Layer Sub-total -</b>		17		
<b>Unit Sub-total -</b>		17		

## Plough Zone Non-ceramic Artifact Inventory

### The Brady Site (AIGq-83)

Cat#	Qty	Type	Material	Comments
<b>Unit:</b> 488N-303E				
<b>Layer:</b> Ploughzone				
17980	1	container, unidentifiable	glass	platina covered glass fragment
17981	5	window glass	glass	
17982	1	smoking pipe	white ball clay	ribbed motif on exterior surface
17983	1	smoking pipe	white ball clay	
17984	1	faunal, mammal	bone	calcined bone fragment
17985	2	faunal, mammal	bone	unmodified bone fragments
17986	1	pot	metal, ferrous	cast iron pot fragment
17987	1	nail, machine cut	metal, ferrous	
<b>Layer Sub-total -</b>		<i>13</i>		
<b>Unit Sub-total -</b>		<i>13</i>		
<b>Unit:</b> 488N-304E				
<b>Layer:</b> Ploughzone				
18012	1	container, unidentifiable	glass	light green glass fragment
18013	1	window glass	glass	
18014	1	smoking pipe	white ball clay	ribbed motif on exterior surface, vine motif on mould seam
18015	1	smoking pipe	white ball clay	exterior surface exfoliated
18016	1	faunal, mammal	ivory	tooth fragment
18017	2	faunal, mammal	bone	calcined bone fragments
18018	3	faunal, mammal	bone	unmodified bone fragments
18019	4	scrap	metal, ferrous	
18020	2	nail, machine cut	metal, ferrous	
<b>Layer Sub-total -</b>		<i>16</i>		
<b>Unit Sub-total -</b>		<i>16</i>		
<b>Unit:</b> 488N-305E				
<b>Layer:</b> Ploughzone				
18045	7	window glass	glass	
18046	2	unidentified	glass	
18047	1	faunal, mammal	ivory	pig premolar fragment
18048	1	faunal, mammal	ivory	tooth fragment
18049	2	faunal, mammal	bone	charred bone fragment
18050	3	faunal, mammal	bone	calcined bone fragments
18051	15	faunal, mammal	bone	unmodified bone fragments
18052	5	nail, machine cut	metal, ferrous	
<b>Layer Sub-total -</b>		<i>36</i>		
<b>Unit Sub-total -</b>		<i>36</i>		
<b>Unit:</b> 488N-306E				
<b>Layer:</b> Ploughzone				
18090	4	window glass	glass	
18091	2	unidentified	glass	
18092	3	faunal, mammal	ivory	pig molar fragments
18093	1	faunal, mammal	bone	auditory bulla
18094	16	faunal, mammal	bone	calcined bone fragments
18095	13	faunal, mammal	bone	unmodified bone fragments
18096	3	scrap	metal, ferrous	

## Plough Zone Non-ceramic Artifact Inventory

### The Brady Site (AIGq-83)

Cat#	Qty	Type	Material	Comments
18097	1	pot	metal, ferrous	
18098	4	nail, machine cut	metal, ferrous	
18099	1	spike	metal, ferrous	
<b>Layer Sub-total -</b>		48		
<b>Unit Sub-total -</b>		48		
<b>Unit:</b>		488N-307E		
<b>Layer:</b>		Ploughzone		
18134	2	container, liquor	glass	black glass fragments
18135	15	window glass	glass	
18136	1	unidentified	glass	
18137	1	faunal, mammal	ivory	pig molar fragment
18138	2	faunal, mammal	ivory	tooth fragments
18139	1	faunal, mammal	bone	calcined pig phalanx
18140	5	faunal, mammal	bone	calcined bone fragments
18141	13	faunal, mammal	bone	unmodified bone fragments
18142	2	faunal, avian	bone	bird cervical vertebra fragments
18143	5	scrap	metal, ferrous	
18144	1	nail, hand-wrought	metal, ferrous	
18145	2	nail, machine cut	metal, ferrous	
18146	1	nail, wire	metal, ferrous	
<b>Layer Sub-total -</b>		51		
<b>Unit Sub-total -</b>		51		
<b>Unit:</b>		488N-308E		
<b>Layer:</b>		Ploughzone		
18186	11	window glass	glass	
18187	5	unidentified	glass	
18188	1	button	metal, cuprous	folded one piece metal button with embossed floral motif on front and alpha shaped shank on reverse
18189	1	smoking pipe	white ball clay	
18190	1	bullet	metal, cuprous	bullet shell with a stamped "D" on base
18191	1	container, unidentifiable	ceramic	stoneware, colourless salt-glaze motif on exterior surface, brown slip on interior surface
18192	1	container, unidentifiable	ceramic	stoneware, brown mottled motif on interior surface, exterior surface exfoliated
18193	4	faunal, mammal	ivory	pig tooth fragments
18194	4	faunal, mammal	ivory	tooth fragments
18195	1	faunal, mammal	bone	astragalus fragment
18196	9	faunal, mammal	bone	calcined bone fragments
18197	24	faunal, mammal	bone	unmodified bone fragments
18198	4	scrap	metal, ferrous	
18199	1	tack	metal, cuprous	domed head
18200	5	nail, hand-wrought	metal, ferrous	
18201	5	nail, machine cut	metal, ferrous	
<b>Layer Sub-total -</b>		78		
<b>Unit Sub-total -</b>		78		

## Plough Zone Non-ceramic Artifact Inventory

### The Brady Site (AIGq-83)

Cat#	Qty	Type	Material	Comments
<b>Unit:</b> 489N-289E				
<b>Layer:</b> Ploughzone				
18219	1	container, unidentifiable	glass	solarized glass fragment
18220	2	window glass	glass	
18221	1	faunal, mammal	ivory	tooth fragment
18222	4	faunal, mammal	bone	calcined bone fragments
18223	3	faunal, mammal	bone	unmodified bone fragments
18224	2	nail, hand-wrought	metal, ferrous	
<b>Layer Sub-total -</b>		13		
<b>Unit Sub-total -</b>		13		
<b>Unit:</b> 489N-290E				
<b>Layer:</b> Ploughzone				
18251	5	window glass	glass	
18252	1	smoking pipe	white ball clay	ribbed motif on exterior surface
18253	1	faunal, mammal	ivory	pig tusk fragment
18254	1	faunal, mammal	bone	calcined bone fragments
18255	1	faunal, mammal	bone	unmodified bone fragment
18256	2	scrap	metal, ferrous	
18257	7	nail, machine cut	metal, ferrous	
<b>Layer Sub-total -</b>		18		
<b>Unit Sub-total -</b>		18		
<b>Unit:</b> 489N-291E				
<b>Layer:</b> Ploughzone				
18280	5	window glass	glass	
18281	1	unidentified	glass	
18282	1	unidentified	ceramic	stoneware, colourless salt-glaze on exterior surface, interior surface exfoliated
18283	3	faunal, mammal	ivory	
18284	4	faunal, mammal	bone	calcined bone fragments
18285	8	faunal, mammal	bone	unmodified bone fragments
18286	1	scrap	metal, ferrous	
18287	1	unidentified	metal, ferrous	small L shaped metal with two pointed end
18288	1	horse shoe nail	metal, ferrous	
18289	2	nail, hand-wrought	metal, ferrous	
<b>Layer Sub-total -</b>		27		
<b>Unit Sub-total -</b>		27		
<b>Unit:</b> 489N-292E				
<b>Layer:</b> Ploughzone				
18316	1	container, liquor	glass	black glass fragment
18317	1	unidentified	glass	colourless glass fragment
18318	5	window glass	glass	
18319	1	unidentified	glass	
18320	1	faunal, mammal	bone	calcined bone fragment
18321	8	faunal, mammal	bone	unmodified bone fragments
18322	1	horse shoe nail	metal, ferrous	
<b>Layer Sub-total -</b>		18		



## Plough Zone Non-ceramic Artifact Inventory

### The Brady Site (AIGq-83)

Cat#	Qty	Type	Material	Comments
<i>Unit Sub-total -</i>		18		
<b>Unit:</b>	489N-293E			
<b>Layer:</b>	Ploughzone			
18349	1	container, unidentifiable	glass	light green glass fragment
18350	9	window glass	glass	
18351	1	unidentified	glass	
18352	1	faunal, mammal	ivory	
18353	1	faunal, mammal	ivory	pig molar fragment
18354	1	faunal, mammal	bone	calcined bone fragment
18355	8	faunal, mammal	bone	unmodified bone fragments
18356	2	nail, machine cut	metal, ferrous	
<i>Layer Sub-total -</i>		24		
<i>Unit Sub-total -</i>		24		
<b>Unit:</b>	489N-294E			
<b>Layer:</b>	Ploughzone			
18387	1	container, unidentifiable	glass	olive green glass fragment
18388	9	window glass	glass	
18389	1	faunal, mammal	bone	calcined bone fragment
18390	3	faunal, mammal	bone	unmodified bone fragments
18391	4	scrap	metal, ferrous	
18392	1	strapping	metal, ferrous	
18393	1	horse shoe nail	metal, ferrous	
18394	2	nail, hand-wrought	metal, ferrous	
<i>Layer Sub-total -</i>		22		
<i>Unit Sub-total -</i>		22		
<b>Unit:</b>	489N-295E			
<b>Layer:</b>	Ploughzone			
18422	9	window glass	glass	
18423	4	unidentified	glass	
18424	1	smoking pipe	white ball clay	
18425	1	faunal, mammal	bone	weathered cattle second and third carpal
18426	4	faunal, mammal	bone	calcined bone fragments
18427	5	faunal, mammal	bone	unmodified bone fragments
18428	2	scrap	metal, ferrous	
18429	1	scrap	metal, ferrous	punctured hole on regular intervals
18430	2	nail, machine cut	metal, ferrous	
<i>Layer Sub-total -</i>		29		
<i>Unit Sub-total -</i>		29		
<b>Unit:</b>	489N-296E			
<b>Layer:</b>	Ploughzone			
18468	7	window glass	glass	
18469	3	unidentified	glass	
18470	1	button	metal, cuprous	flat one piece concaved button with rope motif around four holes in centre
18471	1	smoking pipe	white ball clay	

## Plough Zone Non-ceramic Artifact Inventory

### The Brady Site (AIGq-83)

Cat#	Qty	Type	Material	Comments
18472	1	container, unidentifiable	ceramic	stoneware, mottled brown glaze on exterior surface, interior surface exfoliated
18473	8	faunal, mammal	ivory	tooth fragments
18474	1	faunal, mammal	bone	sawn bone fragment
18475	1	faunal, mammal	bone	distal epiphysis metapodial fragment
18476	9	faunal, mammal	bone	calcined bone fragments
18477	13	faunal, mammal	bone	unmodified bone fragments
18478	1	faunal, fish	bone	fish mandible fragment
18479	1	scrap	lead	
18480	1	scrap	metal, ferrous	
18481	1	nail, hand-wrought	metal, ferrous	
18482	3	nail, machine cut	metal, ferrous	
<b>Layer Sub-total -</b>		52		
<b>Unit Sub-total -</b>		52		
<b>Unit:</b>	489N-297E			
<b>Layer:</b>	Ploughzone			
18511	8	window glass	glass	
18512	3	smoking pipe	white ball clay	
18513	1	smoking pipe	white ball clay	embossed motif on exterior surface
18514	1	faunal, mammal	ivory	
18515	1	faunal, mammal	bone	cattle right astragalus
18516	1	faunal, mammal	bone	rodentia fused tibia and fibula shaft fragment
18517	6	faunal, mammal	bone	calcined bone fragments
18518	6	faunal, mammal	bone	unmodified bone fragments
18519	3	scrap	metal, ferrous	
18520	1	container, unidentifiable	metal, ferrous	straight rim fragment
18521	1	bolt	metal, ferrous	
<b>Layer Sub-total -</b>		32		
<b>Unit Sub-total -</b>		32		
<b>Unit:</b>	489N-298E			
<b>Layer:</b>	Ploughzone			
18542	6	window glass	glass	
18543	2	unidentified	glass	
18544	3	faunal, mammal	bone	calcined bone fragments
18545	3	faunal, mammal	bone	unmodified bone fragments
18546	1	scrap	metal, ferrous	
18547	2	nail, hand-wrought	metal, ferrous	
18548	1	nail, machine cut	metal, ferrous	
<b>Layer Sub-total -</b>		18		
<b>Unit Sub-total -</b>		18		
<b>Unit:</b>	489N-299E			
<b>Layer:</b>	Ploughzone			
18573	7	window glass	glass	
18574	1	unidentified	glass	
18575	1	smoking pipe	white ball clay	
18576	1	smoking pipe	white ball clay	

## Plough Zone Non-ceramic Artifact Inventory

### The Brady Site (AIGq-83)

Cat#	Qty	Type	Material	Comments
18577	2	faunal, mammal	bone	calcined bone fragments
18578	7	faunal, mammal	bone	unmodified bone fragments
18579	2	scrap	metal, ferrous	
18580	2	nail, hand-wrought	metal, ferrous	
18581	5	nail, machine cut	metal, ferrous	
<b>Layer Sub-total -</b>		28		
<b>Unit Sub-total -</b>		28		
<b>Unit:</b>	489N-301E			
<b>Layer:</b>	Ploughzone			
18605	4	window glass	glass	
18606	1	smoking pipe	white ball clay	
18607	1	faunal, mammal	bone	charred bone fragment
18608	3	faunal, mammal	bone	calcined bone fragments
18609	4	faunal, mammal	bone	unmodified bone fragments
18610	1	faunal, shell	shell	shell fragment
18611	2	pot	metal, ferrous	cast iron pot fragments
18612	2	nail, hand-wrought	metal, ferrous	
<b>Layer Sub-total -</b>		18		
<b>Unit Sub-total -</b>		18		
<b>Unit:</b>	489N-302E			
<b>Layer:</b>	Ploughzone			
18639	5	window glass	glass	
18640	2	smoking pipe	white ball clay	
18641	1	smoking pipe	white ball clay	
18642	3	faunal, mammal	bone	calcined bone fragments
18643	9	faunal, mammal	bone	unmodified bone fragments
18644	1	faunal, shell	shell	
18645	1	pot	metal, ferrous	cast iron pot fragment
<b>Layer Sub-total -</b>		22		
<b>Unit Sub-total -</b>		22		
<b>Unit:</b>	489N-303E			
<b>Layer:</b>	Ploughzone			
18662	3	window glass	glass	
18663	1	unidentified	glass	
18664	1	smoking pipe	white ball clay	
18665	4	faunal, mammal	ivory	cattle upper premolar, 4 mend to 1
18666	1	faunal, mammal	bone	calcined bone fragment
18667	2	faunal, mammal	bone	unmodified bone fragments
18668	1	nail, hand-wrought	metal, ferrous	
<b>Layer Sub-total -</b>		13		
<b>Unit Sub-total -</b>		13		
<b>Unit:</b>	489N-304E			
<b>Layer:</b>	Ploughzone			
18689	5	window glass	glass	
18690	2	unidentified	glass	

## Plough Zone Non-ceramic Artifact Inventory

The Brady Site (AIGq-83)

Cat#	Qty	Type	Material	Comments
18691	1	faunal, mammal	bone	charred bone fragments
18692	3	faunal, mammal	bone	calcined bone fragments
18693	2	faunal, mammal	bone	unmodified bone fragments
18694	1	faunal, avian	bone	unmodified bone fragment
18695	2	scrap	metal, ferrous	
18696	2	nail, machine cut	metal, ferrous	
<b>Layer Sub-total -</b>		18		
<b>Unit Sub-total -</b>		18		
<b>Unit:</b>	489N-305E			
<b>Layer:</b>	Ploughzone			
18729	10	window glass	glass	
18730	2	unidentified	glass	
18731	2	smoking pipe	white ball clay	
18732	1	faunal, mammal	ivory	sheep/goat tooth fragment
18733	2	faunal, mammal	bone	calcined bone fragments
18734	18	faunal, mammal	bone	unmodified bone fragments
18735	3	faunal, avian	bone	unmodified bone fragments
18736	1	scrap	metal, ferrous	
18737	1	pot	metal, ferrous	
18738	4	nail, machine cut	metal, ferrous	
<b>Layer Sub-total -</b>		44		
<b>Unit Sub-total -</b>		44		
<b>Unit:</b>	489N-306E			
<b>Layer:</b>	Ploughzone			
18771	2	window glass	glass	
18772	1	smoking pipe	white ball clay	embossed motif on exterior surface
18773	1	smoking pipe	white ball clay	
18774	1	container, unidentifiable	ceramic	stoneware, glaze on exterior surface, slip on interior surface
18775	6	faunal, mammal	bone	calcined bone fragments
18776	10	faunal, mammal	bone	unmodified bone fragments
18777	2	faunal, avian	bone	proximal portion of right tibia, 2 mend to 1
18778	1	faunal, shell	shell	
18779	3	scrap	metal, ferrous	
18780	1	unidentified	metal, ferrous	thin walled metal ring tapered to one end
18781	1	horse shoe nail	metal, ferrous	
18782	2	nail, wire	metal, ferrous	
18783	3	nail, wire	metal, ferrous	
<b>Layer Sub-total -</b>		34		
<b>Unit Sub-total -</b>		34		
<b>Unit:</b>	489N-307E			
<b>Layer:</b>	Ploughzone			
18815	1	container, unidentifiable	glass	solarized glass fragment with a circular body horizontal
18816	1	unidentified	glass	olive green glass fragment
18817	2	container, unidentifiable	glass	platina covered glass fragments
18818	5	window glass	glass	

## Plough Zone Non-ceramic Artifact Inventory

### The Brady Site (AIGq-83)

Cat#	Qty	Type	Material	Comments
18819	4	unidentified	glass	
18820	1	button	metal, cuprous	flat one piece button with four holes in concaved centre, exfoliated lettering on edge
18821	1	smoking pipe	white ball clay	ribbed motif on exterior surface
18822	3	smoking pipe	white ball clay	
18823	1	faunal, mammal	ivory	bear molar fragment
18824	1	faunal, mammal	ivory	pig tooth fragment
18825	11	faunal, mammal	bone	calcined bone fragments
18826	17	faunal, mammal	bone	unmodified bone fragments
18827	2	faunal, shell	shell	shell fragment
18828	1	pot	metal, ferrous	cast iron pot body fragment
18829	1	scrap	metal, ferrous	
18830	1	nut	metal, ferrous	
18831	1	nail, hand-wrought	metal, ferrous	
18832	5	nail, machine cut	metal, ferrous	
<b>Layer Sub-total -</b>		59		
<b>Unit Sub-total -</b>		59		
<b>Unit:</b>		489N-308E		
<b>Layer:</b>		Ploughzone		
18857	1	container, liquor	glass	black glass fragment with a circular body horizontal
18858	13	window glass	glass	
18859	1	cutlery, handle	bone	decorated with incised lines
18860	1	faunal, mammal	ivory	pig upper incisor
18861	2	faunal, mammal	ivory	pig premolar fragments
18862	2	faunal, mammal	ivory	pig molar, 2 mend to 1
18863	4	faunal, mammal	ivory	tooth fragments
18864	1	faunal, mammal	bone	auditory bulla
18865	1	faunal, mammal	bone	rabbit right calcaneus
18866	7	faunal, mammal	bone	
18867	26	faunal, mammal	bone	unmodified bone fragments
18868	3	faunal, shell	shell	shell fragments
18869	1	scrap	metal, ferrous	
18870	1	tack	metal, ferrous	
18871	1	nail, hand-wrought	metal, ferrous	
18872	2	nail, machine cut	metal, ferrous	
<b>Layer Sub-total -</b>		67		
<b>Unit Sub-total -</b>		67		
<b>Unit:</b>		490N-293E		
<b>Layer:</b>		Ploughzone		
18892	16	window glass	glass	
18893	1	smoking pipe	white ball clay	
18894	1	nail, hand-wrought	metal, ferrous	
18895	3	nail, machine cut	metal, ferrous	
<b>Layer Sub-total -</b>		21		
<b>Unit Sub-total -</b>		21		

## Plough Zone Non-ceramic Artifact Inventory

The Brady Site (AIGq-83)

Cat#	Qty	Type	Material	Comments
<b>Unit:</b> 490N-294E				
<b>Layer:</b> Ploughzone				
18916	6	window glass	glass	
18917	1	unidentified	glass	
18918	1	container, unidentifiable	ceramic	stoneware, brown glaze on exterior surface, interior surface exfoliated
18919	3	faunal, mammal	ivory	juvenile pig molar fragment, 3 mend to 1
18920	2	faunal, mammal	bone	calcined bone fragments
18921	5	faunal, mammal	bone	unmodified bone fragments
18922	1	horse shoe nail	metal, ferrous	
18923	3	nail, hand-wrought	metal, ferrous	
18924	2	nail, machine cut	metal, ferrous	
<b>Layer Sub-total -</b>		24		
<b>Unit Sub-total -</b>		24		
<b>Unit:</b> 490N-295E				
<b>Layer:</b> Ploughzone				
18947	5	window glass	glass	
18948	1	unidentified	glass	
18949	1	smoking pipe	white ball clay	effigy pipe, ear fragment
18950	1	faunal, mammal	ivory	pig tooth fragment
18951	1	faunal, mammal	bone	calcined bone fragment
18952	4	faunal, mammal	bone	unmodified bone fragments
18953	2	scrap	metal, ferrous	
18954	1	nail, hand-wrought	metal, ferrous	
<b>Layer Sub-total -</b>		16		
<b>Unit Sub-total -</b>		16		
<b>Unit:</b> 490N-296E				
<b>Layer:</b> Ploughzone				
18973	5	window glass	glass	
18974	1	smoking pipe	white ball clay	
18975	1	container, unidentifiable	ceramic	stoneware, colourless salt-glaze on exterior surface, interior surface exfoliated
18976	2	faunal, mammal	ivory	tooth fragments
18977	2	faunal, mammal	bone	calcined bone fragments
18978	3	faunal, mammal	bone	unmodified bone fragments
18979	2	scrap	metal, ferrous	
18980	1	horse shoe nail	metal, ferrous	
18981	2	nail, hand-wrought	metal, ferrous	
18982	2	nail, machine cut	metal, ferrous	
<b>Layer Sub-total -</b>		21		
<b>Unit Sub-total -</b>		21		
<b>Unit:</b> 490N-297E				
<b>Layer:</b> Ploughzone				
19003	1	container, liquor	glass	black glass base fragment with kick up, circular body horizontal
19004	3	window glass	glass	

## Plough Zone Non-ceramic Artifact Inventory

### The Brady Site (AIGq-83)

Cat#	Qty	Type	Material	Comments
19005	1	unidentified	glass	
19006	1	smoking pipe	white ball clay	
19007	1	smoking pipe	white ball clay	
19008	1	faunal, mammal	ivory	pig premolar
19009	3	faunal, mammal	bone	calcined bone fragments
19010	7	faunal, mammal	bone	unmodified bone fragments
19011	2	nail, hand-wrought	metal, ferrous	
<b>Layer Sub-total -</b>		20		
<b>Unit Sub-total -</b>		20		
<b>Unit:</b>	490N-298E			
<b>Layer:</b>	Ploughzone			
19027	1	container, unidentifiable	glass	light blue glass fragment
19028	2	container, unidentifiable	glass	solarized glass fragments
19029	5	window glass	glass	
19030	1	smoking pipe	white ball clay	
19031	4	faunal, mammal	bone	unmodified bone fragments
19032	1	scrap	metal, ferrous	
19033	3	nail, hand-wrought	metal, ferrous	
<b>Layer Sub-total -</b>		17		
<b>Unit Sub-total -</b>		17		
<b>Unit:</b>	490N-299E			
<b>Layer:</b>	Ploughzone			
19049	1	container, unidentifiable	glass	light green glass fragment
19050	2	window glass	glass	
19051	2	unidentified	glass	
19052	2	faunal, mammal	bone	calcined bone fragments
19053	9	faunal, mammal	bone	unmodified bone fragments
19054	1	nail, machine cut	metal, ferrous	
<b>Layer Sub-total -</b>		17		
<b>Unit Sub-total -</b>		17		
<b>Unit:</b>	490N-300E			
<b>Layer:</b>	Ploughzone			
19071	3	window glass	glass	
19072	1	container, unidentifiable	ceramic	stoneware, mottled motif on interior surface, exterior surface exfoliated, brown matrix
19073	1	faunal, mammal	ivory	tooth fragment
19074	3	faunal, mammal	bone	unmodified bone fragments
19075	3	scrap	metal, ferrous	
19076	1	nail, wire	metal, ferrous	
19077	3	nail, machine cut	metal, ferrous	
<b>Layer Sub-total -</b>		15		
<b>Unit Sub-total -</b>		15		
<b>Unit:</b>	490N-301E			
<b>Layer:</b>	Ploughzone			
19098	3	window glass	glass	

## Plough Zone Non-ceramic Artifact Inventory

### The Brady Site (AIGq-83)

Cat#	Qty	Type	Material	Comments
19099	1	button	metal, cuprous	two piece button with floral motif on front and a broken shank
19100	1	thimble	metal, cuprous	with indentated apex, crown and collar, four rows or etching below collar and a stright rim
19101	2	smoking pipe	white ball clay	
19102	2	faunal, mammal	bone	calcined bone fragments
19103	10	faunal, mammal	bone	unmodified bone fragments
19104	1	nail, hand-wrought	metal, ferrous	
19105	1	nail, machine cut	metal, ferrous	
<b>Layer Sub-total -</b>		21		
<b>Unit Sub-total -</b>		21		
<b>Unit:</b>		490N-302E		
<b>Layer:</b>		Ploughzone		
19130	2	window glass	glass	
19131	1	smoking pipe	white ball clay	motif on exterior surface
19132	1	smoking pipe	white ball clay	
19133	3	faunal, mammal	bone	calcined bone fragments
19134	9	faunal, mammal	bone	unmodified bone fragments
19135	4	scrap	metal, ferrous	
19136	1	nail, machine cut	metal, ferrous	
<b>Layer Sub-total -</b>		21		
<b>Unit Sub-total -</b>		21		
<b>Unit:</b>		490N-303E		
<b>Layer:</b>		Ploughzone		
19155	1	container, liquor	glass	black glass fragment
19156	3	window glass	glass	
19157	3	unidentified	glass	
19158	1	button	metal, cuprous	flat one piece metal button with black letter script "IMVCKIAL" on reverse and "TREBLE/GILT" on reverse
19159	2	faunal, mammal	bone	calcined bone fragments
19160	4	faunal, mammal	bone	unmodified bone fragments
19161	3	scrap	metal, ferrous	
19162	1	pot	metal, ferrous	cast iron pot fragment
19163	1	screw	metal, ferrous	
<b>Layer Sub-total -</b>		19		
<b>Unit Sub-total -</b>		19		
<b>Unit:</b>		490N-304E		
<b>Layer:</b>		Ploughzone		
19185	9	window glass	glass	
19186	2	smoking pipe	white ball clay	
19187	1	container, unidentifiable	ceramic	stoneware, brown mottled glaze on exterior surface, interior surface exfoliated, brown matrix
19188	1	container, unidentifiable	ceramic	stoneware, colourless salt-glaze on exterior surface, brown slip on interior surface
19189	1	faunal, mammal	ivory	bear tooth fragment
19190	1	faunal, mammal	ivory	pig molar fragment
19191	1	faunal, mammal	ivory	sheep/goat tooth fragment



## Plough Zone Non-ceramic Artifact Inventory

### The Brady Site (AIGq-83)

Cat#	Qty	Type	Material	Comments
19192	3	faunal, mammal	bone	calcined bone fragments
19193	8	faunal, mammal	bone	unmodified bone fragment
19194	2	nail, hand-wrought	metal, ferrous	
19195	3	nail, machine cut	metal, ferrous	
<b>Layer Sub-total -</b>		32		
<b>Unit Sub-total -</b>		32		
<b>Unit:</b> 490N-305E				
<b>Layer:</b> Ploughzone				
19224	7	window glass	glass	
19225	2	unidentified	glass	
19226	1	container, unidentifiable	ceramic	stoneware, brown slip on interior and exterior surfaces, brown matrix
19227	1	faunal, mammal	ivory	bear upper left first molar
19228	1	faunal, mammal	ivory	pig molar fragment
19229	3	faunal, mammal	ivory	tooth fragments
19230	4	faunal, mammal	bone	calcined bone fragments
19231	18	faunal, mammal	bone	unmodified bone fragments
19232	4	scrap	metal, ferrous	
19233	5	nail, machine cut	metal, ferrous	
<b>Layer Sub-total -</b>		46		
<b>Unit Sub-total -</b>		46		
<b>Unit:</b> 490N-306E				
<b>Layer:</b> Ploughzone				
19267	1	container, unidentifiable	glass	solarized glass fragment
19268	11	window glass	glass	
19269	2	container, unidentifiable	ceramic	stoneware, brown slip on interior and exterior surfaces, brown matrix
19270	7	faunal, mammal	ivory	pig molar fragments
19271	1	faunal, mammal	bone	pig medial phalanx
19272	1	faunal, mammal	bone	charred bone fragment
19273	8	faunal, mammal	bone	calcined bone fragments
19274	16	faunal, mammal	bone	unmodified bone fragments
19275	1	faunal, shell	shell	shell fragment
19276	4	scrap	metal, ferrous	
19277	1	strapping	metal, ferrous	with nail hole through centre of metal band
19278	4	nail, hand-wrought	metal, ferrous	
19279	3	nail, machine cut	metal, ferrous	
<b>Layer Sub-total -</b>		60		
<b>Unit Sub-total -</b>		60		
<b>Unit:</b> 490N-307E				
<b>Layer:</b> Ploughzone				
19312	1	container, unidentifiable	glass	colourless glass fragment
19313	1	container, unidentifiable	glass	colourless glass fragment
19314	13	window glass	glass	
19315	1	unidentified	glass	
19316	1	smoking pipe	white ball clay	

## Plough Zone Non-ceramic Artifact Inventory

### The Brady Site (AIGq-83)

Cat#	Qty	Type	Material	Comments
19317	2	faunal, mammal	ivory	rodent mandible with teeth fragments
19318	3	faunal, mammal	ivory	pig molar fragments
19319	2	faunal, mammal	ivory	sheep/goat tooth fragments
19320	3	faunal, mammal	ivory	tooth fragments
19321	6	faunal, mammal	bone	calcined bone fragments
19322	18	faunal, mammal	bone	unmodified bone fragments
19323	2	scrap	metal, ferrous	
19324	3	nail, hand-wrought	metal, ferrous	
19325	4	nail, machine cut	metal, ferrous	
<b>Layer Sub-total -</b>		60		
<b>Unit Sub-total -</b>		60		
<b>Unit:</b> 490N-308E				
<b>Layer:</b> Ploughzone				
19360	6	window glass	glass	
19361	2	unidentified	glass	colourless glass fragment
19362	2	unidentified	glass	
19363	1	smoking pipe	white ball clay	
19364	1	container, unidentifiable	ceramic	brown glaze on interior and exterior surfaces
19365	1	faunal, mammal	ivory	pig molar fragment
19366	2	faunal, mammal	ivory	tooth fragments
19367	2	faunal, mammal	bone	charred bone fragments
19368	5	faunal, mammal	bone	calcined bone fragments
19369	20	faunal, mammal	bone	unmodified bone fragments
19370	2	faunal, shell	shell	shell fragments
19371	8	scrap	metal, ferrous	
19372	1	spike	metal, ferrous	
19373	2	nail, hand-wrought	metal, ferrous	
19374	9	nail, machine cut	metal, ferrous	
<b>Layer Sub-total -</b>		64		
<b>Unit Sub-total -</b>		64		
<b>Unit:</b> 491N-303E				
<b>Layer:</b> Ploughzone				
19387	3	window glass	glass	
19388	2	smoking pipe	white ball clay	ribbed motif on exterior surface
19389	1	faunal, mammal	bone	distal portion of left rabbit humerus
19390	2	faunal, mammal	bone	calcined bone fragments
19391	4	faunal, mammal	bone	unmodified bone fragments
19392	1	faunal, avian	egg shell	
19393	1	spike	metal, ferrous	
<b>Layer Sub-total -</b>		14		
<b>Unit Sub-total -</b>		14		
<b>Unit:</b> 491N-304E				
<b>Layer:</b> Ploughzone				
19413	1	container, liquor	glass	black glass fragment
19414	5	window glass	glass	

## Plough Zone Non-ceramic Artifact Inventory

### The Brady Site (AIGq-83)

Cat#	Qty	Type	Material	Comments
19415	1	container, unidentifiable	ceramic	stoneware, brown mottled motif on exterior surface, interior surface exfoliated, brown matrix
19416	1	faunal, mammal	ivory	pig molar fragment
19417	2	faunal, mammal	bone	calcined bone fragments
19418	11	faunal, mammal	bone	unmodified bone fragments
19419	2	nail, machine cut	metal, ferrous	
<b>Layer Sub-total -</b>		23		
<b>Unit Sub-total -</b>		23		
<b>Unit:</b> 491N-305E				
<b>Layer:</b> Ploughzone				
19443	1	container, liquor	glass	black glass fragment
19444	1	container, unidentifiable	glass	brown glass fragment
19445	6	window glass	glass	
19446	1	unidentified	glass	
19447	1	smoking pipe	white ball clay	ribbed motif on exterior surface
19448	2	smoking pipe	white ball clay	
19449	1	smoking pipe	white ball clay	
19450	1	faunal, mammal	ivory	tooth fragment
19451	2	faunal, mammal	bone	calcined bone fragments
19452	10	faunal, mammal	bone	unmodified bone fragments
19453	3	faunal, amphibian	bone	frog bone fragments
19454	1	faunal, shell	shell	
19455	1	scrap	metal, ferrous	
19456	1	tack	metal, ferrous	
19457	8	nail, machine cut	metal, ferrous	
19458	1	screw	metal, ferrous	
<b>Layer Sub-total -</b>		41		
<b>Unit Sub-total -</b>		41		
<b>Unit:</b> 491N-306E				
<b>Layer:</b> Ploughzone				
19481	1	container, unidentifiable	glass	black glass fragment
19482	13	window glass	glass	
19483	3	unidentified	glass	
19484	1	button	bone	bone button with one hole through centre
19485	1	smoking pipe	white ball clay	
19486	1	container, unidentifiable	ceramic	brown mottled motif on interior and exterior surfaces
19487	4	faunal, mammal	ivory	tooth fragments
19488	5	faunal, mammal	bone	calcined bone fragments
19489	16	faunal, mammal	bone	unmodified bone fragments
19490	1	faunal, avian	bone	unmodified bone fragments
19491	2	scrap	metal, ferrous	
19492	1	nail, hand-wrought	metal, ferrous	
19493	2	nail, machine cut	metal, ferrous	
<b>Layer Sub-total -</b>		51		
<b>Unit Sub-total -</b>		51		

## Plough Zone Non-ceramic Artifact Inventory

### The Brady Site (AIGq-83)

Cat#	Qty	Type	Material	Comments
<b>Unit:</b> 491N-307E				
<b>Layer:</b> Ploughzone				
19522	5	window glass	glass	
19523	1	unidentified	glass	
19524	1	smoking pipe	white ball clay	
19525	1	unidentified	slate	thin grounded slate fragment
19526	1	container, unidentifiable	ceramic	stoneware, brown mottled glaze on exterior surface, brown slip on interior surface, brown matrix
19527	1	container, unidentifiable	ceramic	stoneware, glazed motif on exterior surface, slip on interior surface
19528	2	faunal, mammal	ivory	tooth fragments
19529	9	faunal, mammal	bone	calcined bone fragments
19530	19	faunal, mammal	bone	unmodified bone fragments
19531	1	faunal, avian	bone	coracoid fragment
19532	1	faunal, avian	bone	bird wing digit 2, phalanx 2
19533	1	faunal, avian	bone	
19534	6	scrap	metal, ferrous	
19535	2	pot	metal, ferrous	cast iron pot fragments
19536	2	nail, machine cut	metal, ferrous	
<b>Layer Sub-total -</b>		53		
<b>Unit Sub-total -</b>		53		
<b>Unit:</b> 491N-308E				
<b>Layer:</b> Ploughzone				
19560	5	window glass	glass	
19561	1	button	bone	flat button with one hole through centre
19562	1	smoking pipe	white ball clay	embossed motif on exterior surface
19563	2	faunal, mammal	ivory	pig molar fragments
19564	5	faunal, mammal	bone	calcined bone fragments
19565	8	faunal, mammal	bone	unmodified bone fragments
19566	1	faunal, shell	shell	
19567	5	scrap	metal, ferrous	
19568	2	nail, machine cut	metal, ferrous	
19569	1	nail, hand-wrought	metal, ferrous	
<b>Layer Sub-total -</b>		31		
<b>Unit Sub-total -</b>		31		
<b>Unit:</b> 491N-309E				
<b>Layer:</b> Ploughzone				
19602	8	window glass	glass	
19603	1	unidentified	glass	
19604	1	smoking pipe	white ball clay	
19605	3	smoking pipe	white ball clay	
19606	1	drainage tile	ceramic	
19607	2	faunal, mammal	ivory	pig molar fragment
19608	7	faunal, mammal	bone	calcined bone fragments
19609	15	faunal, mammal	bone	unmodified bone fragments
19610	5	scrap	metal, ferrous	
19611	1	spike	metal, ferrous	

## Plough Zone Non-ceramic Artifact Inventory

### The Brady Site (AIGq-83)

Cat#	Qty	Type	Material	Comments
19612	1	nail, machine cut	metal, ferrous	
<i>Layer Sub-total -</i>		45		
<i>Unit Sub-total -</i>		45		
<b>Unit:</b> 492N-304E				
<b>Layer:</b> Ploughzone				
19836	3	window glass	glass	
19837	1	smoking pipe	white ball clay	
19838	2	faunal, mammal	ivory	tooth fragments
19839	3	faunal, mammal	bone	calcined bone fragments
19840	7	faunal, mammal	bone	unmodified bone fragments
19841	1	scrap	metal, ferrous	
19842	1	brace	metal, ferrous	tapped metal fragment with three nails through
19843	1	nail, hand-wrought	metal, ferrous	
<i>Layer Sub-total -</i>		19		
<i>Unit Sub-total -</i>		19		
<b>Unit:</b> 492N-305E				
<b>Layer:</b> Ploughzone				
19860	1	unidentified	glass	olive green glass fragment
19861	1	container, unidentifiable	glass	colourless glass fragment
19862	7	window glass	glass	
19863	1	unidentified	glass	
19864	1	smoking pipe	white ball clay	embossed star and floral motif on exterior surface
19865	1	smoking pipe	white ball clay	
19866	1	container, unidentifiable	ceramic	stoneware, colourless salt-glaze on exterior surface, brown slip on interior surface
19867	2	faunal, mammal	ivory	sheep/goat teeth
19868	5	faunal, mammal	bone	calcined bone fragments
19869	11	faunal, mammal	bone	unmodified bone fragments
19870	4	scrap	metal, ferrous	
19871	1	barbed wire	metal, ferrous	
19872	1	nail, hand-wrought	metal, ferrous	
<i>Layer Sub-total -</i>		37		
<i>Unit Sub-total -</i>		37		
<b>Unit:</b> 492N-306E				
<b>Layer:</b> Ploughzone				
19894	1	container, unidentifiable	glass	colourless glass fragment
19895	1	container, liquor	glass	black glass fragment
19896	3	window glass	glass	
19897	2	unidentified	glass	
19898	2	smoking pipe	white ball clay	
19899	1	faunal, mammal	ivory	pig molar fragment
19900	3	faunal, mammal	ivory	
19901	2	faunal, mammal	bone	calcined bone fragments
19902	16	faunal, mammal	bone	unmodified bone fragments
19903	1	scrap	metal, ferrous	
19904	5	nail, machine cut	metal, ferrous	

## Plough Zone Non-ceramic Artifact Inventory

### The Brady Site (AIGq-83)

Cat#	Qty	Type	Material	Comments
19905	2	nail, wire	metal, ferrous	
<i>Layer Sub-total -</i>		39		
<i>Unit Sub-total -</i>		39		
<b>Unit:</b> 492N-307E				
<b>Layer:</b> Ploughzone				
19931	1	container, liquor	glass	black glass fragment
19932	5	window glass	glass	
19933	2	unidentified	glass	
19934	1	smoking pipe	white ball clay	
19935	2	smoking pipe	white ball clay	
19936	1	faunal, mammal	ivory	female pig upper left canine
19937	4	faunal, mammal	ivory	tooth fragments
19938	5	faunal, mammal	bone	calcined bone fragments
19939	11	faunal, mammal	bone	unmodified bone fragments
19940	1	faunal, avian	bone	distal fragment of left coracoid
19941	1	chain link	metal, ferrous	
19942	2	nail, hand-wrought	metal, ferrous	
19943	4	nail, machine cut	metal, ferrous	
<i>Layer Sub-total -</i>		40		
<i>Unit Sub-total -</i>		40		
<b>Unit:</b> 492N-308E				
<b>Layer:</b> Ploughzone				
19970	3	window glass	glass	
19971	1	unidentified	glass	
19972	1	faunal, mammal	ivory	tooth fragment
19973	1	faunal, mammal	bone	pig distal phalanx
19974	4	faunal, mammal	bone	calcined bone fragments
19975	15	faunal, mammal	bone	unmodified bone fragments
19976	1	faunal, mammal	bone	frog pelvic bone
19977	1	scrap	metal, ferrous	
19978	1	unidentified	metal, ferrous	diamond shaped sheet with two hole across body, one corner curved with a partial hole and the other corner missing
19979	2	nail, hand-wrought	metal, ferrous	
19980	1	nail, machine cut	metal, ferrous	
<i>Layer Sub-total -</i>		31		
<i>Unit Sub-total -</i>		31		
<b>Unit:</b> 492N-309E				
<b>Layer:</b> Ploughzone				
20012	6	window glass	glass	
20013	1	unidentified	glass	
20014	1	drainage tile	clay	black glaze on interior and exterior surfaces
20015	1	faunal, mammal	ivory	bear molar fragment
20016	1	faunal, mammal	ivory	mouse left maxilla with teeth still attached
20017	2	faunal, mammal	ivory	pig molar fragments
20018	5	faunal, mammal	bone	calcined bone fragments

## Plough Zone Non-ceramic Artifact Inventory

### The Brady Site (AIGq-83)

Cat#	Qty	Type	Material	Comments
20019	19	faunal, mammal	bone	unmodified bone fragments
20020	1	faunal, fish	bone	unmodified bone fragment
20021	1	wire	metal, ferrous	
20022	5	nail, hand-wrought	metal, ferrous	
20023	5	nail, machine cut	metal, ferrous	
20024	1	nail, wire	metal, ferrous	
<b>Layer Sub-total -</b>		49		
<b>Unit Sub-total -</b>		49		
<b>Unit:</b>	493N-304E			
<b>Layer:</b>	Ploughzone			
20035	2	window glass	glass	
20036	1	unidentified	glass	
20037	10	faunal, mammal	bone	unmodified bone fragments
20038	3	scrap	metal, ferrous	
20039	1	container, unidentifiable	metal, ferrous	cast iron container, cylindrical base fragment
20040	1	unidentified	metal, ferrous	small cylindrical metal fragment with one tapered side
20041	1	horse shoe nail	metal, ferrous	
20042	2	nail, machine cut	metal, ferrous	
<b>Layer Sub-total -</b>		21		
<b>Unit Sub-total -</b>		21		
<b>Unit:</b>	493N-305E			
<b>Layer:</b>	Ploughzone			
20065	5	window glass	glass	
20066	2	unidentified	glass	
20067	2	faunal, mammal	bone	unmodified bone fragments
20068	2	scrap	metal, ferrous	
20069	1	nail, hand-wrought	metal, ferrous	
20070	1	nail, machine cut	metal, ferrous	
<b>Layer Sub-total -</b>		13		
<b>Unit Sub-total -</b>		13		
<b>Unit:</b>	493N-306E			
<b>Layer:</b>	Ploughzone			
20087	1	container, unidentifiable	glass	colourless glass fragment
20088	2	window glass	glass	
20089	1	button	shell	exfoliated shell button with two eyelets
20090	1	faunal, mammal	ivory	pig molar fragment
20091	2	faunal, mammal	bone	calcined bone fragments
20092	2	faunal, mammal	bone	charred bone fragments, 2 mend to 1
20093	8	faunal, mammal	bone	unmodified bone fragments
20094	1	faunal, fish	bone	fish vertebra
20095	1	hinge	metal, ferrous	horizontal strap hinge
20096	1	tack	metal, ferrous	
20097	2	nail, hand-wrought	metal, ferrous	
20098	1	nail, machine cut	metal, ferrous	
<b>Layer Sub-total -</b>		23		
<b>Unit Sub-total -</b>		23		

## Plough Zone Non-ceramic Artifact Inventory

### The Brady Site (AIGq-83)

Cat#	Qty	Type	Material	Comments
<b>Unit:</b> 493N-307E				
<b>Layer:</b> Ploughzone				
20121	5	window glass	glass	
20122	1	smoking pipe	white ball clay	
20123	1	smoking pipe	white ball clay	
20124	1	faunal, mammal	ivory	beaver incisor fragment
20125	3	faunal, mammal	bone	calcined bone fragments
20126	5	faunal, mammal	bone	unmodified bone fragments
<b>Layer Sub-total -</b>		16		
<b>Unit Sub-total -</b>		16		
<b>Unit:</b> 493N-308E				
<b>Layer:</b> Ploughzone				
20152	1	button	metal, cuprous	flat one piece metal button with embossed "TRONG TREBLE" and a broken shank on back
20153	1	smoking pipe	white ball clay	
20154	1	faunal, mammal	ivory	pig tooth fragment
20155	1	faunal, mammal	ivory	tooth fragment
20156	4	faunal, mammal	bone	calcined bone fragments
20157	20	faunal, mammal	bone	unmodified bone fragments
20158	1	faunal, avian	bone	bird longbone shaft fragment
20159	1	scrap	metal, ferrous	
20160	1	staple	metal, ferrous	
20161	1	nail, hand-wrought	metal, ferrous	
20162	1	nail, machine cut	metal, ferrous	
<b>Layer Sub-total -</b>		33		
<b>Unit Sub-total -</b>		33		
<b>Unit:</b> 493N-309E				
<b>Layer:</b> Ploughzone				
20188	6	window glass	glass	
20189	1	smoking pipe	white ball clay	
20190	1	faunal, mammal	bone	medium mammal thoracic vertebrae
20191	1	faunal, mammal	bone	charred bone fragment
20192	1	faunal, mammal	bone	calcined bone fragments
20193	8	faunal, mammal	bone	unmodified bone fragments
20194	2	scrap	metal, ferrous	
20195	7	nail, machine cut	metal, ferrous	
20196	1	nail, wire	metal, ferrous	roofing nail
<b>Layer Sub-total -</b>		28		
<b>Unit Sub-total -</b>		28		
<b>Grand Total -</b>		17833		



## Features Non-ceramic Artifact Inventory

The Brady Site (AIGq-83)

Cat#	Qty	Type	Material	Comments
<b>Feature:</b> 1				
<b>Quadrant:</b>				
<b>Layer:</b> Surface				
20225	5	window glass	glass	
20226	1	container, unidentifiable	ceramic	stoneware, colourless salt-glaze with cobalt blue motif on exterior surface, brown slip on interior surface
20227	1	faunal, mammal	bone	proximal portion of pig Metacarpel III
20228	2	faunal, mammal	bone	charred bone fragments
20229	11	faunal, mammal	bone	unmodified bone fragments
20230	2	faunal, avian	bone	bird ulna fragment
20231	1	faunal, avian	egg shell	
20232	1	scrap	metal, ferrous	
20233	3	nail, machine cut	metal, ferrous	
<b>Layer Sub-total -</b> 27				
<b>Quadrant Sub-total -</b> 27				
<b>Feature:</b> 1				
<b>Quadrant:</b> 1				
<b>Layer:</b> Fill				
20320	7	lamp chimney	glass	very thin, light green glass fragments
20321	115	window glass	glass	
20322	9	unidentified	glass	
20323	1	bead	glass	cobalt blue glass
20324	1	button	shell	purple shell with four eyelets and incised lines from centre of button
20325	1	button	shell	yellow shell button with four holes
20326	1	button	shell	exfoliated button
20327	1	button	bone	depressed centre with three holes in centre
20328	1	button	bone	rounded edge with five holes in centre
20329	2	button	metal, ferrous	concaved one piece button
20330	1	smoking pipe	white ball clay	ribbed motif
20331	1	smoking pipe	white ball clay	motif on exterior surface
20332	1	smoking pipe	white ball clay	
20333	1	smoking pipe	white ball clay	
20334	1	straight pin	metal, cuprous	
20335	1	mouth harp	metal, cuprous	trianguloid frame
20336	1	knife, table	bone	bone handle with heel and partial blade present
20337	2	spoon, serving	metal, ferrous	windsor handle
20338	1	container, unidentifiable	ceramic	stoneware, black glaze on exterior surface, brown slip on interior surface
20339	1	lock	metal, ferrous	padlock with a brass pivoting key covers
20340	33	scrap	metal, ferrous	
20341	2	wire	metal, ferrous	
20342	3	chain link	metal, ferrous	
20343	1	other	metal, ferrous	door handle with latch
20344	1	unidentified	metal, ferrous	thin long metal wire with a forked end and holes through two ends
20345	1	shovel	metal, ferrous	handle and blade fragments

## Features Non-ceramic Artifact Inventory

### The Brady Site (AIGq-83)

Cat#	Qty	Type	Material	Comments
20346	1	unidentified	metal, ferrous	metal disc
20347	1	bolt	metal, ferrous	
20348	2	horse shoe nail	metal, ferrous	
20349	1	file	metal, ferrous	cylindrical file
20350	14	nail, hand-wrought	metal, ferrous	
20351	53	nail, machine cut	metal, ferrous	
20352	6	nail, indeterminate	metal, ferrous	
20353	1	screw	metal, ferrous	
20792	10	brick	clay	red Roman type handmade bricks
<b>Layer Sub-total -</b>		280		
<b>Quadrant Sub-total -</b>		280		
<b>Feature: 1</b>				
<b>Quadrant: 2</b>				
<b>Layer: Fill</b>				
20433	3	lamp chimney	glass	thin colourless glass fragments
20434	11	window glass	glass	
20435	6	unidentified	glass	
20436	1	token	metal, cuprous	with two cattle pulling a plough and letters "SPEED THE PLOUGH / HALFPENNY TOKEN" along edge, and a man harvesting with letters "NO LABOUR / NO BREAD" on reverse
20437	1	bead	glass	cobalt blue rounded glass bead
20438	1	button	bone	bone button with depressed centre and four holes
20439	1	button	bone	bone button fragment with one partial hole in centre
20440	1	button	shell	flat shell button with depressed centre and four holes
20441	1	button	metal, cuprous	flat one piece button with a depressed centre and four holes with embossed letters "WARRANTED / NOT TO CUT" on edge of front
20442	1	button	metal, cuprous	flat one piece metal button, embossed floral motif on front, stamped groove line on reverse, broken shank
20443	1	button	metal, cuprous	two piece metal button with geometric motif on front, shank exfoliated
20444	1	button	metal, cuprous	one piece metal button with a drilled eye
20445	1	smoking pipe	white ball clay	effigy pipe fragment
20446	5	smoking pipe	white ball clay	
20447	2	slate pencil	slate	
20448	2	container, unidentifiable	ceramic	stoneware, brown glaze on exterior surface, brown slip on interior surface, brown matrix
20449	1	container, unidentifiable	ceramic	stoneware, glazed exterior surface, slipped interior surface
20450	1	button	metal, cuprous	flat one piece 41st Regiment of Foot button with an eight pointed star ray around the number in relief, the front in silver plating, embossed letters "J. McGOWAN / LONDON" on reverse and a flattened eyelet
20451	1	key	metal, ferrous	iron single bit barrel key
20452	1	lock	metal, ferrous	iron drawer lock
20453	1	spoon, tea	metal, cuprous	very thin and light tea spoon with a plain spoon pattern
20454	1	spoon, tea	lead	plain spoon pattern
20455	4	spoon, serving	lead	4 mend to 1, plain spoon pattern
20456	4	spoon, table	metal, ferrous	

## Features Non-ceramic Artifact Inventory

### The Brady Site (AIGq-83)

Cat#	Qty	Type	Material	Comments
20457	1	fork	metal, ferrous	two pronged fork with criss crossed incised lines on bone handle
20458	1	fork	metal, ferrous	two pronged fork with bone handle
20459	2	claspknife	metal, ferrous	claspknife with verticle lines on bone handle
20460	11	container, unidentifiable	metal, ferrous	bucket fragments
20461	62	scrap	metal, ferrous	
20462	4	scrap	lead	
20463	4	strapping	metal, ferrous	
20464	1	unidentified	metal, cuprous	half of a hollow orb with a hole through the centre of fragment
20465	1	tack	metal, cuprous	
20466	1	knife, table	metal, ferrous	blade fragment
20467	1	container, unidentifiable	metal, ferrous	tin can base fragment
20468	1	wire	metal, ferrous	
20469	2	staple	metal, ferrous	
20470	2	bolt	metal, ferrous	
20471	1	screw	metal, ferrous	
20472	1	horse shoe nail	metal, ferrous	
20473	31	nail, hand-wrought	metal, ferrous	
20474	93	nail, machine cut	metal, ferrous	
20475	6	nail, machine cut	metal, ferrous	
20476	4	nail, indeterminate	metal, ferrous	
20793	2	brick	clay	red Roman type hand made bricks
20794	1	brick	clay	beige Roman type brick
<b>Layer Sub-total -</b>		286		
<b>Quadrant Sub-total -</b>		286		
<b>Feature: 1</b>				
<b>Quadrant: 3</b>				
<b>Layer: Fill</b>				
20524	26	window glass	glass	
20525	2	unidentified	glass	
20526	1	token	metal, cuprous	PEI coin with ship on one side and "COLONIES / COMMERCE" in relief on reverse
20527	1	token	metal, cuprous	worn token with britannia boarded by wreath on one surface, an eagle with arrows clutched in its talons on reverse and letters "FPENN" on edge, a nail hole through coin
20528	1	button	metal, cuprous	button with rays on the border and a broken shank
20529	2	button	bone	depressed centre with four holes
20530	1	button	bone	single holed button
20531	1	button	metal, cuprous	flat one piece metal button with four hole in centre depression
20532	1	button	metal, cuprous	flat one piece button with stamped letters "EXTRA COLOR" and wreaths on reverse, cast eye shank
20533	1	button	metal, cuprous	flat one piece metal button with impressed letters "RICH TREBLE GILT / G.B" on reverse
20534	1	dress hook	metal, cuprous	
20535	3	smoking pipe	white ball clay	

## Features Non-ceramic Artifact Inventory

### The Brady Site (AIGq-83)

Cat#	Qty	Type	Material	Comments
20536	2	smoking pipe	white ball clay	
20537	2	container, unidentifiable	ceramic	stoneware, colourless salt-glaze on exterior surface, brown slip on interior surface
20551	4	scrap	metal, ferrous	
20552	1	unidentified	metal, ferrous	metal rod fragment with a square cross section
20553	1	tool, other	metal, ferrous	
20554	1	harness buckle	metal, ferrous	rectangular single bar buckle
20555	1	unidentified	metal, ferrous	metal fragment with a rectangular cross section and three extensions
20556	2	lock	metal, ferrous	padlock front with brass pivoting key covers
20557	1	horse shoe nail	metal, ferrous	
20558	19	nail, hand-wrought	metal, ferrous	
20559	30	nail, machine cut	metal, ferrous	
20560	1	faunal, mammal	ivory	cattle left canine
20561	1	faunal, mammal	ivory	pig upper incisor
20562	1	faunal, mammal	ivory	pig molar fragment
20563	2	faunal, mammal	ivory	tooth fragments
20564	2	faunal, mammal	bone	rodent gnawing
20565	1	faunal, mammal	bone	carnivore gnawing
20566	2	faunal, mammal	bone	metapodial
20567	5	faunal, mammal	bone	medium mammal phalange
20568	1	faunal, mammal	bone	cattle medial phalanx, rodent gnawing
20569	1	faunal, mammal	bone	juvenile pig proximal phalanx
20570	1	faunal, mammal	bone	artiodactyla carpal radial
20571	5	faunal, mammal	bone	large juvenile mammal thoracic vertebrae
20572	1	faunal, mammal	bone	large mammal lumbar vertebra fragment
20573	1	faunal, mammal	bone	medium juvenile mammal caudal vertebra
20574	72	faunal, mammal	bone	unmodified bone fragments
20575	6	faunal, mammal	bone	calcined bone fragments
20576	1	faunal, avian	bone	chicken axis
20577	1	faunal, avian	bone	juvenile thoracic vertebra
20578	1	faunal, avian	bone	sternum fragment
20579	1	faunal, avian	bone	scapula fragment
20580	1	faunal, avian	bone	small bird ulna shaft
20581	2	faunal, avian	bone	medium bird ulna shaft
20582	1	faunal, avian	bone	distal portion of carpometacarpus
20583	1	faunal, avian	bone	juvenile bird tibiotarsus
20584	1	faunal, avian	bone	pigeon sized right tarsometatarsus
20585	1	faunal, avian	bone	tarsometatarsus shaft fragment
20586	9	faunal, avian	bone	unmodified bone fragments
20587	1	faunal, amphibian	bone	proximal portion of from femur
20588	2	faunal, fish	bone	unmodified bone fragments

*Layer Sub-total - 231*

*Quadrant Sub-total - 231*

**Feature:** 1

**Quadrant:** 4

**Layer:** Fill

## Features Non-ceramic Artifact Inventory

### The Brady Site (AIGq-83)

Cat#	Qty	Type	Material	Comments
20667	1	container, unidentifiable	glass	platina covered corner body fragment
20668	1	container, unidentifiable	glass	black glass fragment
20669	12	container, unidentifiable	glass	light green glass fragments
20670	25	lamp chimney	glass	very thin light green glass fragments
20671	160	window glass	glass	
20672	9	unidentified	glass	
20673	1	coin	silver	Carlous III 1772 coin with a right facing bust on obverse, and coat of arm and letters on reverse, exfoliated
20674	1	knife, table	metal, ferrous	concaved blade edge and gemotric etching on handle
20675	1	spoon, tea	metal, cuprous	
20676	2	spoon, serving	lead	
20677	4	unidentified	metal, cuprous	thin flat pressed fragments
20678	1	unidentified	metal, cuprous	long thin metal fragment with a triangular cross section, and metal wires attached to the edge at regular intervals
20679	1	straight pin	metal, cuprous	
20680	1	scissors	metal, cuprous	embroidery scissors with an elliptical blade cross section
20681	1	button	shell	flat shell button with a depressed centre and four holes, size depressed lines extending from centre to edge
20682	2	button	shell	worn buttons
20683	1	button	bone	flat one hole button
20684	1	button	bone	flat one hole button
20685	1	button	bone	flat one hole button
20686	1	button	bone	bone button with a depressed centre and four holes
20687	1	button	bone	bone button with a depressed centre, and five holes
20688	1	button	metal, composite	four hole in concaved centre
20689	1	button	metal, ferrous	rust covered concave button, holes in centre
20690	1	button	metal, cuprous	flat one piece metal button stamped "PLATED" on reverse, alpha shank
20691	1	button	metal, cuprous	flat one piece button with stamped "DOUBLE GILT / No 1" on reverse and an omega shank
20692	1	button	metal, cuprous	flat one piece button with stamped "LONDON IMPERIAL" on reverse, broken shank
20693	1	button	metal, cuprous	flat one piece button with floral motif on front, stamped letters "IMPERIAL QUALITY" on reverse, broken shank
20694	1	button	metal, cuprous	flat one piece button with broken shank
20695	1	button	metal, cuprous	bent one piece metal button with "EXTRA / FINE" and wreaths stamped on reverse, broken shank
20696	1	button	glass	cobalt blue button fragment
20697	1	eye glasses	glass	colourless round lense
20698	2	smoking pipe	white ball clay	ribbed motif on exterior surface
20699	1	smoking pipe	white ball clay	
20700	1	smoking pipe	white ball clay	brown glaze
20701	1	smoking pipe	white ball clay	yellow glaze
20702	8	smoking pipe	white ball clay	
20703	1	smoking pipe	white ball clay	
20704	1	container, unidentifiable	ceramic	stoneware, colourless salt-glaze on exterior surface interior surface exfoliated
20705	1	container, unidentifiable	ceramic	stoneware, brown glaze on exterior surface, brown slip on interior surface, brown matrix
20706	1	gunflint	chert	grey rifle gunflint

## Features Non-ceramic Artifact Inventory

### The Brady Site (AIGq-83)

Cat#	Qty	Type	Material	Comments
20719	3	shoe fragment	leather	thick leather fragments with square nails
20720	1	unidentified	metal, ferrous	
20721	18	scrap	metal, ferrous	
20722	1	strapping	metal, ferrous	
20723	8	wire	metal, ferrous	
20724	1	unidentified	metal, ferrous	thin convex blade edge and a concave blade spine, triangular cross section
20725	1	staple	metal, ferrous	round staple with square cross section
20726	1	tin can	metal, ferrous	cylindrical can base fragment with a punctured hole through base
20727	1	unidentified	metal, ferrous	long flat metal fragment with one rounded edge
20728	1	unidentified	metal, ferrous	anchor shaped metal fragment with one hole on the three ends
20729	3	horse shoe nail	metal, ferrous	
20730	70	nail, hand-wrought	metal, ferrous	
20731	110	nail, machine cut	metal, ferrous	
20732	3	screw	metal, ferrous	
<i>Layer Sub-total -</i>		<i>477</i>		
<i>Quadrant Sub-total -</i>		<i>477</i>		
<i>Feature Sub-total -</i>		<i>1301</i>		
<b>Feature:</b> 2				
<b>Quadrant:</b> NE1/2				
<b>Layer:</b> 2				
20755	13	window glass	glass	
20760	1	pot	metal, ferrous	cast iron pot fragment
20761	1	nail, hand-wrought	metal, ferrous	
20762	2	nail, machine cut	metal, ferrous	
<i>Layer Sub-total -</i>		<i>17</i>		
<b>Feature:</b> 2				
<b>Quadrant:</b> NE1/2				
<b>Layer:</b> 1				
20746	10	window glass	glass	
20747	2	unidentified	glass	
20748	18	scrap	metal, ferrous	
20749	1	scrap	lead	
20750	1	unidentified	silver	flat sheet with a rounded edge
20751	1	container, unidentifiable	metal, ferrous	tapered handle with two folded sides
20752	2	horse shoe nail	metal, ferrous	
20753	2	nail, hand-wrought	metal, ferrous	
20754	6	nail, machine cut	metal, ferrous	
<i>Layer Sub-total -</i>		<i>43</i>		
<i>Quadrant Sub-total -</i>		<i>60</i>		
<b>Feature:</b> 2				
<b>Quadrant:</b> SW1/2				
<b>Layer:</b> Fill				

## Features Non-ceramic Artifact Inventory

The Brady Site (AIGq-83)

Cat#	Qty	Type	Material	Comments
20736	15	window glass	glass	
20737	1	unidentified	glass	
<i>Layer Sub-total -</i>		16		
<i>Quadrant Sub-total -</i>		16		
<i>Feature Sub-total -</i>		76		
<b>Feature: 3</b>				
<b>Quadrant: E1/2</b>				
<b>Layer: Fill</b>				
20770	1	window glass	glass	
20771	2	unidentified	glass	
20772	7	smoking pipe	white ball clay	TD shield with raised ribs and leaves on mold seam stamped TD and wave lines above and below letters in circle, embossed ribbing on exterior surface of small pipe
20773	2	smoking pipe	white ball clay	
20774	1	smoking pipe	white ball clay	
20775	2	faunal, avian	egg shell	
20776	1	scrap	metal, ferrous	
<i>Layer Sub-total -</i>		16		
<i>Quadrant Sub-total -</i>		16		
<b>Feature: 3</b>				
<b>Quadrant: W1/2</b>				
<b>Layer: Fill</b>				
20783	9	window glass	glass	
20784	1	smoking pipe	white ball clay	embossed TD shield fragment
20785	2	smoking pipe	white ball clay	
20787	1	drainage tile	clay	
20788	2	nail, hand-wrought	metal, ferrous	
<i>Layer Sub-total -</i>		15		
<i>Quadrant Sub-total -</i>		15		
<i>Feature Sub-total -</i>		31		
<i>Grand Total -</i>		1408		

**Faunal Analysis Catalogue, Brady Site (AIGq-83)**

Cat #	Feature	Layer	Quad	NISP	cf	Species	ElementName	Side	PortionDescrip	Butchered
F1	1	fill	2	3		fish	Indeterminate			FALSE
F2	1	fill	2	1		fish	Vertebra			FALSE
F3	1	fill	2	27		fish	scale		Very well preserved; likely Centrarchidae	FALSE
F4	1	fill	2	1		reptile	ribs, spines, branchials,		Dorsal spine	FALSE
F5	1	fill	2	2		reptile	Various			FALSE
F6	1	fill	2	2		avian	Long bone			FALSE
F7	1	fill	2	1		avian	Long bone			FALSE
F8	1	fill	2	1		avian	foot digit			FALSE
F9	1	fill	2	1		avian	foot digit			FALSE
F10	1	fill	2	1		avian	Cranium		Culmen	FALSE
F11	1	fill	2	1		avian	Scapula	L	Articular process	FALSE
F12	1	fill	2	1		avian	Humerus		Entire; IDable but reference collection incomplete	FALSE
F13	1	fill	2	1		avian	Vertebra		Entire; IDable but reference collection incomplete	FALSE
F14	1	fill	2	3		mammal				FALSE
F15	1	fill	2	1		mammal	Cranium			FALSE
F17	1	fill	2	4		class unknown				FALSE
F18	1	fill	2	5		mammal	Tooth		Canine, premolars; MNE1	FALSE
F19	1	fill	2	1		reptile	Premolar or molar		Fragment	FALSE
F20	1	fill	2	1		mammal	Intermediate		Entire; severe rodent gnawing	FALSE
F21	1	fill	2	3		mammal	Thoracic vertebra		Epiphysis only	FALSE
F22	1	fill	2	1		mammal	Thoracic vertebra		Epiphysis only	FALSE
F23	1	fill	2	1	cf	mammal	Cervical vertebra			FALSE
F24	1	fill	2	4		mammal	Vertebra			FALSE
F25	1	fill	2	1		mammal	Rib, posterior series	R	Head, neck, calcined	FALSE
F26	1	fill	2	4		mammal	Rib			FALSE
F27	1	fill	2	4		mammal	Long bone			FALSE
F28	1	fill	2	1		mammal	Long bone			FALSE
F29	1	fill	2	3		mammal	Long bone			FALSE
F30	1	fill	2	2		mammal	Indeterminate			FALSE
F31	1	fill	2	81		mammal	Indeterminate			FALSE



**Faunal Analysis Catalogue, Brady Site (AIGq-83)**

Cat #	Feature	Layer	Q	NISP	cf	Species	ElementName	Side	PortionDescrip	Butchered
F32	1	fill	2	1		mammal	Indeterminate			FALSE
F34	1	fill	2	1		shell			Fragment; local landsnail?; bag 2 same context	FALSE
F35	1	fill	2	10		fish	scale			FALSE
F36	1	fill	2	1		fish	cleithrum	R	Fragment	FALSE
F37	1	fill	2	1		fish	cleithrum	L	Fragment	FALSE
F38	1	fill	2	5		reptile	Various		1 singed?	FALSE
F38	1	fill	2	1		avian	Carpometacarpus	R	Entire	FALSE
F40	1	fill	2	1		avian	Scapula	R	Entire	FALSE
F41	1	fill	2	1		avian	Coracoid	R	Major portion; very young	FALSE
F42	1	fill	2	1		avian	Ulna	L	Major portion; knifecut distal	FALSE
F43	1	fill	2	2		avian	Tarsometatarsus	R	Very young	FALSE
F44	1	fill	2	1		avian	Cranium			FALSE
F45	1	fill	2	1		avian	Tarsometatarsus	R	Young; distal 25%	FALSE
F46	1	fill	2	20		avian	Various		Mostly longbone shafts, some very young	FALSE
F47	1	fill	2	3		avian	Indeterminate			FALSE
F48	1	fill	2	1		avian	Tarsometatarsus		Reference collection incomplete	FALSE
F49	1	fill	2	1		avian	Carpometacarpus	R	Entire; cutmarks	TRUE
F50	1	fill	2	2		avian	foot digit			FALSE
F51	1	fill	2	1		mammal	Femur	R	Epiphysis only distal	FALSE
F52	1	fill	2	4		class unknown				FALSE
F53	1	fill	2	1		mammal	Mandible	L	Major portion with canine and cheek teeth; M3 visible in crypt, M2 in wear	FALSE
F54	1	fill	2	1		mammal	Canine	L	Fragment	FALSE
F55	1	fill	2	1		mammal	Premolar or molar		Crown, in crypt	FALSE
F56	1	fill	2	1		mammal	Lower incisor	?		FALSE
F57	1	fill	2	2		mammal	Premolar			FALSE
F58	1	fill	2	1		mammal	Lower molar 3	R	In crypt	FALSE
F59	1	fill	2	1		mammal	Lower molar 3	R	Second cusp coming into wear	FALSE
F60	1	fill	2	1		mammal	Lower incisor	L	Dentine exposed	FALSE
F61	1	fill	2	7		mammal	Cranium		Fragment	FALSE
F62	1	fill	2	1	cf	mammal	Mandible		Posterior/ventral frag	FALSE
F63	1	fill	2	1		mammal	Humerus	R	Distal 25%	FALSE
F64	1	fill	2	1		mammal	Ulna	L	Proximal 75%; saw?cut proximally?	TRUE

**Faunal Analysis Catalogue, Brady Site (AIGq-83)**

Cat #	Feature	Layer	Q	NISP	cf	Species	ElementName	Side	PortionDescrip	Butchered
F65	1	fill	2	1		mammal	Ulna	L	Mid-section with distal semilunar; cut on diagonal through semilunar	TRUE
F66	1	fill	2	1		mammal	Ulna	R	Mid-section, 75%; coarsely cut diagonally through semilunar and distally	TRUE
F67	1	fill	2	1		mammal	Ulna	R	Epiphysis only distal	FALSE
F68	1	fill	2	2		mammal	Fibula	L	Distal 25%	TRUE
F69	1	fill	2	1		mammal	Fibula	R	Distal 25%; cut	TRUE
F70	1	fill	2	1		mammal	Humerus	L	Distal 10%, medial frag; charred on condyle	FALSE
F71	1	fill	2	1		mammal	Radius	L	Proximal 25%; sawcut diagonal	TRUE
F72	1	fill	2	1		mammal			Pig fibula midsection::; calcined	FALSE
F73	1	fill	2	1		mammal	Humerus	L	Mid-section distal; very small; cut	TRUE
F74	1	fill	2	1	cf	mammal	Radius	?	Mid-section; very small	FALSE
F75	1	fill	2	1		mammal	Radius	R	Epiphysis only distal, frag., calcined	FALSE
F76	1	fill	2	1		mammal	Tibia	L	Distal 25% wit loose epiphysis	FALSE
F77	1	fill	2	1		mammal	Cranium		Left frag with part jugal and condyle	FALSE
F78	1	fill	2	1		mammal	Astragalus	L	Entire; rodent gnawed	FALSE
F79	1	fill	2	1		mammal	Astragalus	R	Entire	FALSE
F80	1	fill	2	2		mammal	Calcaneus	L	One with matching epiphysis	FALSE
F81	1	fill	2	2		mammal	Metapodial III & IV		Proximal 25% frag	FALSE
F82	1	fill	2	1		mammal	Metacarpal IV	R	Complete minus epiphysis	FALSE
F83	1	fill	2	2		mammal	Metatarsal III & IV	R	Proximal 75%	FALSE
F84	1	fill	2	1		mammal	Metatarsal V	R	Proximal 25%	FALSE
F85	1	fill	2	1		mammal	Metapodial II or V		Epiphysis only	FALSE
F86	1	fill	2	1		mammal	Radial carpal	L		FALSE
F87	1	fill	2	4		mammal	Proximal phalanx III or IV		Epiphysis only	FALSE
F88	1	fill	2	1		mammal	Proximal phalanx III or IV		Distal 75%	FALSE
F89	1	fill	2	1		mammal	Distal phalanx III or IV			FALSE
F90	1	fill	2	1		mammal	Proximal phalanx II or V		Complete minus epiphysis	FALSE
F91	1	fill	2	1		mammal	Atlas		Left half; JC	FALSE
F92	1	fill	2	1		mammal	Axis		Left half; JC	FALSE
F93	1	fill	2	1		mammal	Thoracic vertebra		Fragment	FALSE

**Faunal Analysis Catalogue, Brady Site (AIGq-83)**

Cat #	Feature	Layer	Q	NISP	cf	Species	ElementName	Side	PortionDescrip	Butchered
F94	1	fill	2	1		mammal	Sacral vertebra			FALSE
F95	1	fill	2	1		mammal	Scapula	L	Entire	FALSE
F96	1	fill	2	1		mammal	Astragalus	L	Entire	FALSE
F97	1	fill	2	1		mammal	Intermediate carpal	L		FALSE
F98	1	fill	2	1		mammal	Radial carpal	L		FALSE
F99	1	fill	2	1		mammal	Ulnar carpal	L		FALSE
F100	1	fill	2	1		mammal	Metatarsal IV	R	Proximal 25% frag	FALSE
F101	1	fill	2	1		mammal	Lumbar vertebra		Transverse process; knifecuts	FALSE
F102	1	fill	2	2		mammal	Thoracic vertebra		Dorsal portion; rodent gnawed	FALSE
F103	1	fill	2	8		mammal	Vertebra			FALSE
F104	1	fill	2	1		mammal	Carpal or tarsal			FALSE
F105	1	fill	2	14		mammal	Rib		Mid-section	FALSE
F106	1	fill	2	1		mammal	Rib, anterior series	L	#1 medial 50% frag, cut; rodent gnawed proximal	TRUE
F107	1	fill	2	1		mammal	Rib, anterior series	L	#2 or #3; medial 25%	FALSE
F108	1	fill	2	1		mammal	Rib, anterior series	R	Mid-section medial	FALSE
F109	1	fill	2	1		mammal	Rib		Mid-section	FALSE
F110	1	fill	2	1		mammal	Rib, posterior series	R	Medial 75%	FALSE
F111	1	fill	2	1		mammal	Rib, posterior series	L	Mid-section; cut lateral	TRUE
F112	1	fill	2	1	cf	mammal	Rib, posterior series		Very young	FALSE
F113	1	fill	2	1		mammal	Rib, mid-series	R	#9?; medial 50%, cut lateral	TRUE
F114	1	fill	2	1		mammal	Rib, mid-series	L	Medial 50%; cut lateral	TRUE
F115	1	fill	2	1		mammal	Ulna	R	Distal 75%; coarsely cut below semilunar; also cut distally at metaphysis	TRUE
F116	1	fill	2	1		mammal	Proximal phalanx III or IV		Entire with loose epiphysis	FALSE
F117	1	fill	2	1		mammal	Intermediate		Medial or lateral half	FALSE
F118	1	fill	2	1	cf	mammal	Intermediate		Medial or lateral half	FALSE
F119	1	fill	2	1		mammal	Distal phalanx III or		Entire	FALSE

**Faunal Analysis Catalogue, Brady Site (AIGq-83)**

Cat #	Feature	Layer	Q	NISP	cf	Species	ElementName	Side	PortionDescrip	Butchered
F120	1	fill	2	1		mammal	Rib, anterior series	R	medial 25%; cleavercut lateral; pathological bone malformation? With loose epiphysis	TRUE
F121	1	fill	2	1		mammal	Rib, anterior series	L	#2 or #3?, mid-section medial	FALSE
F122	1	fill	2	1		mammal	Rib		Epiphysis only	FALSE
F123	1	fill	2	1		mammal	Rib		Mid-section; sawcut lateral	TRUE
F124	1	fill	2	1		mammal	Rib		Mid-fragment	FALSE
F125	1	fill	2	1		mammal	Thoracic vertebra		Fragment	FALSE
F126	1	fill	2	1		mammal	Scapula	?	Fragment posterior margin	FALSE
F127	1	fill	2	3		mammal	Thoracic vertebra		Fragment	FALSE
F128	1	fill	2	1		mammal	Vertebra		Fragment	FALSE
F129	1	fill	2	8		mammal	Long bone		Shaft frag.; burnt	FALSE
F130	1	fill	2	11		mammal	Indeterminate		Burnt	FALSE
F131	1	fill	2	10		mammal	Indeterminate		Burnt	FALSE
F132	1	fill	2	1		mammal	Scapula	?	Ventral margin frag	FALSE
F133	1	fill	2	3		mammal	Long bone		Shaft frag.	FALSE
F134	1	fill	2	4		mammal	Long bone			FALSE
F135	1	fill	2	1		mammal	Long bone			FALSE
F136	1	fill	2	16		mammal	Indeterminate			FALSE
F137	1	fill	2	90		mammal	Indeterminate			FALSE
F138	1	fill	2	30		mammal	Indeterminate			FALSE
F139	1	fill	2	3		mammal	Rib			FALSE
F140	1	fill	2	1		class				FALSE
F141	1	fill	2	1		mammal	Thoracic vertebra			FALSE
F142	1	fill	2	1		mammal	Vertebra			FALSE
F143	1	fill	1	12		fish	scale			FALSE
F144	1	fill	1	4		fish	scale			FALSE
F145	1	fill	1	3		fish	Cranium		1 ID-able	FALSE
F146	1	fill	1	1		fish	frontal	L	Entire	FALSE
F147	1	fill	1	3		reptile	Various			FALSE
F148	1	fill	1	1		avian	Eggshell			FALSE
F149	1	fill	1	1		avian	Sternum or sternabrae		Major portion	FALSE
F150	1	fill	1	1		avian	Scapula	L	Entire	FALSE
F151	1	fill	1	1	cf	avian	Furculum		Small	FALSE

**Faunal Analysis Catalogue, Brady Site (AIGq-83)**

Cat #	Feature	Layer	Q	NISP	cf	Species	ElementName	Side	PortionDescrip	Butchered
F152	1	fill	1	1		avian	Mandible		Anterior portion, small	FALSE
F153	1	fill	1	1		avian	Carpometacarpus	L	Major portion; rodent gnawing	FALSE
F154	1	fill	1	1		avian	Carpometacarpus	R	Major portion; rodent gnawing	FALSE
F155	1	fill	1	1		avian	Ulna	R	Mid-section	FALSE
F156	1	fill	1	1		avian	Humerus		Distal 25%; very young	FALSE
F157	1	fill	1	1		avian	Pygostyle			FALSE
F158	1	fill	1	1		avian	Humerus	R	Mid-fragment distal	FALSE
F159	1	fill	1	9		avian	Various		Longbone, torso	FALSE
F160	1	fill	1	2		avian	Various		Longbone, torso	FALSE
F161	1	fill	1	1		mammal	Innominate	R		FALSE
F162	1	fill	1	1		mammal	Long bone		Shaft frag., 10 cm	FALSE
F163	1	fill	1	1		mammal	Thoracic vertebra		Epiphysis only, anterior and posterior	FALSE
F164	1	fill	1	1		mammal	Humerus	R	Entire with loose proximal epiphysis	FALSE
F165	1	fill	1	1		mammal	Humerus	L	Proximal 50%	FALSE
F166	1	fill	1	1		mammal	Femur	L	Shaft; JC	FALSE
F167	1	fill	1	1		mammal	Radius	R	Epiphysis only distal; major RG	FALSE
F168	1	fill	1	1		mammal	Fibula	?	Mid-section	FALSE
F169	1	fill	1	1		mammal	Fibula	R	Distal 50%	FALSE
F170	1	fill	1	1		mammal	Fibula	R	Distal 75%	FALSE
F171	1	fill	1	1		mammal	Metapodial II or V		Proximal 75%	FALSE
F172	1	fill	1	1		mammal	Intermediate phalanx III or IV		Epiphysis only	FALSE
F173	1	fill	1	2		mammal	Distal phalanx III or IV		Entire	FALSE
F174	1	fill	1	1		mammal	Intermediate phalanx II or V		Complete minus epiphysis	FALSE
F175	1	fill	1	2		mammal	Distal phalanx II		Entire	FALSE
F176	1	fill	1	1		mammal	Lower incisor	?		FALSE
F177	1	fill	1	2		mammal	Upper canine		One entire, other frag	FALSE
F178	1	fill	1	1		mammal	Premolar		Fragment	FALSE
F179	1	fill	1	1		mammal	Tooth		Enamel frag.	FALSE
F180	1	fill	1	1		mammal	Cranium		Part of palate	FALSE
F181	1	fill	1	1		mammal	Cranium		Right bulla tympanica	FALSE
F182	1	fill	1	1		mammal	Cranium		Rght occipital condyle	FALSE
F183	1	fill	1	6		mammal	Rib		One pathological bone leaching?	FALSE

**Faunal Analysis Catalogue, Brady Site (AIGq-83)**

Cat #	Feature	Layer	Q	NISP	cf	Species	ElementName	Side	PortionDescrip	Butchered
F184	1	fill	1	1		mammal	Rib, posterior series	L	Mid-section medial	FALSE
F185	1	fill	1	1		mammal	Rib, posterior series	R	Major portion; cut both ends	TRUE
F186	1	fill	1	1		mammal	Rib, anterior series	L	Medial half; cut lateral	TRUE
F187	1	fill	1	1		mammal	Rib		Mid-section; juvenile cortex; major rodent gnawing	FALSE
F188	1	fill	1	1		mammal	Cervical vertebra		Left half	FALSE
F189	1	fill	1	6		mammal	Vertebra			FALSE
F190	1	fill	1	1		mammal	Thoracic vertebra		Juvenile cortex	FALSE
F191	1	fill	1	1		mammal	Sacral vertebra		Mid-series	FALSE
F192	1	fill	1	1		mammal	Long bone			FALSE
F193	1	fill	1	8		mammal	Indeterminate			FALSE
F194	1	fill	1	18		mammal	Indeterminate			FALSE
F195	1	fill	1	19		mammal	Indeterminate			FALSE
F196	1	fill	1	2		class				FALSE
F197	1	fill	1	4		mammal	Long bone		Shaft frag.; calcined	FALSE
F198	1	fill	1	1		mammal	Long bone		Shaft frag.; calcined	FALSE
F199	1	fill	1	7		mammal	Indeterminate		Calcined	FALSE
F200	1	fill	1	7		mammal	Indeterminate		Calcined	FALSE
F201	1	fill	4	3		fish	Cranium			FALSE
F202	1	fill	4	1		fish	supracleithrum	L	Entire	FALSE
F203	1	fill	4	1		fish	Vertebra		Major portion	FALSE
F204	1	fill	4	5		fish	scale		Major portion	FALSE
F205	1	fill	4	24		fish	scale		Major portion	FALSE
F206	1	fill	4	1		fish	scale		Fragment	FALSE
F207	1	fill	4	1		avian	Eggshell		Fragment	FALSE
F208	1	fill	4	1		avian	Mandible		Rght Articular process	FALSE
F209	1	fill	4	1		avian	Phalanx 2, digit II	R	Entire	FALSE
F210	1	fill	4	1		avian	Furculum		Fragment; rodent gnawed	FALSE
F211	1	fill	4	9		avian	Long bone		Fragment	FALSE
F212	1	fill	4	5		avian	Indeterminate		Torso	FALSE
F213	1	fill	4	4		avian	Long bone		Shaft frag.; JC	FALSE
F214	1	fill	4	5		avian	Long bone		Shaft frag.	FALSE
F215	1	fill	4	1		mammal	Long bone		Mid-section	FALSE

**Faunal Analysis Catalogue, Brady Site (AIGq-83)**

Cat #	Feature	Layer	Q	NISP	cf	Species	ElementName	Side	PortionDescrip	Butchered
F216	1	fill	4	4		mammal			MNI2; head, innominate	FALSE
F217	1	fill	4	1		mammal	Upper incisor	R	Major portion	FALSE
F218	1	fill	4	1		mammal	Canine	?	Fragment	FALSE
F219	1	fill	4	1		mammal	Premolar		Fragment; not worn	FALSE
F220	1	fill	4	1		mammal	Upper premolar 4	L	Entire; in wear	FALSE
F221	1	fill	4	1		mammal	Tooth		Upper incisor 1?? Reference collection incomplete	FALSE
F222	1	fill	4	1		mammal	upper premolar 3, deciduous	L	Major portion; worn to some dentine exposed	FALSE
F223	1	fill	4	1		mammal	Lower incisor	L	Major portion; coming into wear	FALSE
F224	1	fill	4	1		mammal	Cranium		Petrous portion of the temporal	FALSE
F225	1	fill	4	1		mammal	Cranium		Rght posterior portion with auditory canal; adult size?	FALSE
F226	1	fill	4	1		mammal	Scapula	R	Mid-section posterior; coarsely cleavercut anterior on diagonal; multiple knifecuts on posterior margin	TRUE
F227	1	fill	4	1		mammal	Radius	R	Proximal 10%; sawcut distal	TRUE
F228	1	fill	4	1		mammal	Fibula	L	Mid-section proximal; cut proximal and possibly distal	TRUE
F229	1	fill	4	1	cf	mammal	Tibia	R	mid-section; coarsely cleavercut distal	TRUE
F230	1	fill	4	1		mammal	Hyoid		Greater cornu, incomplete, knifecuts	FALSE
F231	1	fill	4	1		mammal	Accessory carpal	L		FALSE
F232	1	fill	4	1		mammal	Metapodial III & IV		Mid-section	FALSE
F233	1	fill	4	1		mammal	Metacarpal III	L	Complete minus epiphysis	FALSE
F234	1	fill	4	1		mammal	Metacarpal III	L	Proximal 75%	FALSE
F235	1	fill	4	1		mammal	Metatarsal III	R	Proximal 75%	FALSE
F236	1	fill	4	1		mammal	Metapodial III & IV		Epiphysis only	FALSE
F237	1	fill	4	1		mammal	Metapodial II or V		Proximal 25%; rodent gnawed	FALSE
F238	1	fill	4	1		mammal	Metatarsal II	R	Proximal 75%	FALSE
F239	1	fill	4	2		mammal	Metapodial III & IV		Epiphysis only	FALSE
F240	1	fill	4	1		mammal	Proximal phalanx III or IV		Complete with loose epiphysis	FALSE
F241	1	fill	4	1		mammal	Intermediate phalanx III or IV		Distal 75%	FALSE
F242	1	fill	4	1		mammal	Distal phalanx III or IV		Major portion; juvenile cortex; rodent gnawed	FALSE
F243	1	fill	4	1		mammal	Calcaneus	L	Epiphysis only	FALSE
F244	1	fill	4	1		mammal	Cervical vertebra		Right half	FALSE
F245	1	fill	4	2		mammal	Cervical vertebra		Right half	FALSE

**Faunal Analysis Catalogue, Brady Site (AIGq-83)**

Cat #	Feature	Layer	Q	NISP	cf	Species	ElementName	Side	PortionDescrip	Butchered
F246	1	fill	4	3		mammal	Vertebra		Fragment	FALSE
F247	1	fill	4	1		mammal	Thoracic vertebra		Spinous process; cut medial and lateral; pig or calf	TRUE
F248	1	fill	4	1		mammal	Thoracic vertebra		Spinous process; cut ventral; pig or calf	TRUE
F249	1	fill	4	1		mammal	Rib, posterior series		mid-section; cut lateral	TRUE
F250	1	fill	4	6		mammal	Rib		Mid-section	FALSE
F251	1	fill	4	1		mammal	Rib, anterior series	L	#4? mid-section medial; cut lateral	TRUE
F252	1	fill	4	4		mammal	Long bone		shaft frag.; 3 sined	FALSE
F253	1	fill	4	4		mammal	Indeterminate			FALSE
F254	1	fill	4	1		mammal	Vertebra		Epiphysis only	FALSE
F255	1	fill	4	55		mammal	Indeterminate			FALSE
F256	1	fill	4	41		mammal	Indeterminate			FALSE
F257	1	fill	4	2		mammal	Long bone			FALSE
F258	1	fill	4	1		mammal	Rib, anterior series	L	Mid-section medial	FALSE
F259	1	fill	4	1		mammal	Rib		Mid-section	FALSE
F260	1	fill	4	6		class unknown				FALSE
F261	2	fill	SW	7		avian	Cranium		Fragment	FALSE
F262	2	fill	SW	1		avian	Long bone			FALSE
F263	2	fill	SW	2		avian	Mandible		Fragment	FALSE
F264	2	fill	SW	1		avian	Innominate		Fragment	FALSE
F265	2	fill	SW	1		avian	Cranium		Left quadrate	FALSE
F266	2	fill	SW	1		avian	Mandible		Right mid-section posterior	FALSE
F268	2	fill	SW	1		mammal	Cranium		Left posterior portion with auditory canal; adult size?	FALSE
F269	2	fill	SW	1		mammal	Upper canine	L	Worn	FALSE
F270	2	fill	SW	1		mammal	Proximal phalanx II or V		Distal 75%	FALSE
F271	2	fill	SW	1		mammal	Rib, anterior series	R	#3? Medail 25%	FALSE
F272	2	fill	SW	1		mammal	Scapula	R	Mid-section posterior; cut ventral and dorsal	TRUE
F273	2	fill	SW	1		mammal	Thoracic vertebra, anterior series		Rght half; major rodent gnawing; cleaver?cut sagital	TRUE
F274	2	fill	SW	1		mammal	Thoracic vertebra		Epiphysis only	FALSE



**Faunal Analysis Catalogue, Brady Site (AIGq-83)**

Cat #	Feature	Layer	Q	NISP	cf	Species	ElementName	Side	PortionDescrip	Butchered
F275	2	fill	SW	1		mammal	Long bone		Shaft frag.	FALSE
F276	2	fill	SW	1		mammal	Indeterminate			FALSE
F277	2	fill	SW	8		mammal	Indeterminate			FALSE
F278	2	fill	SW	1		avian	Cranium			FALSE
F279	2	level 1	NE	1		fish	Vertebra			FALSE
F280	2	level 1	NE	1	cf	fish	Vertebra			FALSE
F281	2	level 1	NE	4		avian	Rib			FALSE
F282	2	level 1	NE	1		avian	Scapula	L	Entire; juvenile cortex	FALSE
F283	2	level 1	NE	1		avian	Tarsometatarsus	L	Major portion; rodent gnawed; juvenile cortex	FALSE
F284	2	level 1	NE	1		avian	Cervical vertebra			FALSE
F285	2	level 1	NE	4		mammal			Limb	FALSE
F286	2	fill	NE	2		mammal	Cranium			FALSE
F287	2	fill	NE	1	cf	mammal	Cranium			FALSE
F288	2	fill	NE	1		mammal	Mandible			FALSE
F289	2	fill	NE	1		mammal	Lower molar 1 or 2	R	2 pcs join on old break	FALSE
F290	2	fill	NE	1		mammal	Tibia		Major portion	FALSE
F291	2	fill	NE	2		avian				FALSE
F292	2	fill	NE	1		mammal	Metacarpal II	L	Complete minus epiphysis	FALSE
F293	2	fill	NE	7		mammal	Indeterminate			FALSE
F294	2	fill	NE	1		mammal	Scapula	?	Fragment	FALSE
F295	2	fill	NE	1		mammal	Indeterminate			FALSE
F296	2	fill	NE	1		mammal	Rib		Major rodent gnawing	FALSE
F297	2	level 1	NE	1		mammal	Rib			FALSE
F298	2	level 2	NE	1		avian	Tarsometatarsus	L	Short but wide; nothing matches perfectly	FALSE
F299	2	level 2	NE	5		avian	Cranium		Major portion; 2 pcs join on old break; quadrate and other parts likely match	FALSE
F300	2	level 2	NE	1		avian	Mandible		Left posterior 25%	FALSE
F301	2	level 2	NE	1		avian	Atlas		Entire	FALSE
F302	2	level 2	NE	1		avian	Cervical vertebra			FALSE
F303	2	level 2	NE	1		avian	Furculum		Fragment	FALSE
F304	2	level 2	NE	1		avian	Cranium		Fragment vault	FALSE
F305	2	level 2	NE	2		avian	Hyoid		MNI1	FALSE
F306	2	level 2	NE	4		class unknown			Aves cranium?	FALSE
F307	2	level 2	NE	2		avian	Long bone			FALSE

**Faunal Analysis Catalogue, Brady Site (AIGq-83)**

Cat #	Feature	Layer	Q	NISP	cf	Species	ElementName	Side	PortionDescrip	Butchered
F308	2	level 2	NE	1		mammal	Tibia		Mid-section	FALSE
F309	2	level 2	NE	1		mammal	Mandible	L	Entire	FALSE
F310	2	level 2	NE	1		mammal	Innominate	R	Entire	FALSE
F311	2	level 2	NE	2		mammal	Hyoid		NNI2?	FALSE
F312	2	level 2	NE	1		mammal	Cranium		Right occipital condyle and jugal	FALSE
F313	2	level 2	NE	1		mammal	Mandible	R	Mandibular condyle; major rodent gnawing	FALSE
F314	2	level 2	NE	1		mammal	Radius	R	Epiphysis only distal	FALSE
F315	2	level 2	NE	1		mammal	Calcaneus	R	Epiphysis only	FALSE
F316	2	level 2	NE	1		mammal	Intermediate carpal	L		FALSE
F317	2	level 2	NE	1		mammal	Radial carpal	L		FALSE
F318	2	level 2	NE	1		mammal	Ulnar carpal	L		FALSE
F319	2	level 2	NE	1		mammal	Proximal phalanx III or IV		Distal 50%	FALSE
F320	2	level 2	NE	1		mammal	Intermediate phalanx III or IV		Entire	FALSE
F321	2	level 2	NE	1		mammal	Intermediate phalanx III or IV		Major portion	FALSE
F322	2	level 2	NE	1		mammal	Distal phalanx III or IV			FALSE
F323	2	level 2	NE	2		mammal	Distal phalanx II or V			FALSE
F324	2	level 2	NE	1		mammal	Metapodial II or V		Epiphysis only	FALSE
F325	2	level 2	NE	1		mammal	Accessory carpal	R	=not individual in Feat. 1 Q4	FALSE
F326	2	level 2	NE	1		mammal	Cranium		Mid-section	FALSE
F327	2	level 2	NE	6		mammal	Cranium		Fragment	FALSE
F328	2	level 2	NE	2		mammal	Rib		Costal	FALSE
F329	2	level 2	NE	1		mammal	Rib			FALSE
F330	2	level 2	NE	2		mammal	Indeterminate		Partly charred	FALSE
F331	2	level 2	NE	2		mammal	Indeterminate		Calcined	FALSE
F332	2	level 2	NE	12		mammal	Indeterminate			FALSE
F333	2	level 2	NE	15		mammal				FALSE
F334	2	level 2	NE	2		class unknown				FALSE
F335	3	fill	W	1		fish	Vertebra		Calcined	FALSE

**Faunal Analysis Catalogue, Brady Site (AIGq-83)**

Cat #	Feature	Layer	Q	NISP	cf	Species	ElementName	Side	PortionDescrip	Butchered
F336	3	fill	W	1		mammal	Tibia	L	Distal 25%	FALSE
F337	3	fill	W	1		mammal	Upper premolar 2	L	Worn to all dentine surfaces joined	FALSE
F338	3	fill	W	1		mammal	Tooth		Fragment	FALSE
F339	3	fill	W	6		mammal	Cranium			FALSE
F340	3	fill	W	1		mammal	Atlas		Fragment	FALSE
F341	3	fill	W	1		mammal	Thoracic vertebra		Epiphysis only	FALSE
F342	3	fill	W	1		mammal	Long bone		Shaft frag.	FALSE
F343	3	fill	W	12		mammal	Indeterminate			FALSE
F344	3	fill	W	1		mammal	Thoracic vertebra		Fragment	FALSE
F345	3	fill	E	1		fish	Vertebra			FALSE
F346	3	fill	E	1		avian	Long bone			FALSE
F347	3	fill	E	2		mammal	Indeterminate			FALSE
F348	3	fill	E	1		avian	Cranium			FALSE
F349	3	fill	E	2		mammal	Cranium		Toothrow fragment	FALSE
F350	3	fill	E	5		mammal	Rib		Mid-section	FALSE
F351	3	fill	E	1		mammal	Long bone			FALSE
F352	3	fill	E	44		mammal	Indeterminate			FALSE

## Lithics - Brady site (AIGq-83)

Cat #	Unit	Feature	Quadrant	Qty	Type	Material	Therm. Alt.	Retouch/ Utilized	L	W	T	Comments
L2	466-288			1	SH - Shatter	Unknown						
L3	466-290			1	SH - Shatter	Unknown	Yes					
L4	467-295			1	SH - Shatter	Upper Bobcaygeon formation						
L5	467-295			1	SH - Shatter	Quartzite						distal flake frag.?
L6	468-294			1	SK - Secondary knapping flake	Quartzite						
L7	478-284			1	SH - Shatter	Upper Bobcaygeon formation						
L8	480-307			1	SH - Shatter	Onondaga						
L9	481-300			1	SH - Shatter	Onondaga						
L10	481-305			1	CH - Chunk/Cobble	Upper Bobcaygeon formation		Yes				water-worn chunk, battered edges, retouch on 1 edge
L11	482-301			1	B - Biface	Onondaga			52	39	9	late stage ovate biface, thinned base
L12	482-306			1	SH - Shatter	Onondaga						
L13	483-297			1	PT - Primary thinning flake	Lockport						
L14	483-307			1	PPf - Projectile point fragment	Onondaga			28	31	7	blade portion, missing tip and base broken at shoulders, prob. corner-notched pt.; slight lateral serration suggesting poss. Early Archaic Nettling pt.;
L15	484-302			1	SH - Shatter	Onondaga	Yes					
L16	485-287			1	PPf - Projectile point fragment	Onondaga			52	25	8	blade portion broken at shoulders, notched pt. w collateral flaking and heavy lateral retouch creating serrated margin, poss. Early Archaic Nettling pt.?
L17	485-291			1	SK - Secondary knapping flake	Haldimand						
L18	485-303			1	SH - Shatter	Onondaga	Yes					
L19	486-299			1	SR - Secondary retouch flake	Onondaga						
L20	486-299			1	SH - Shatter	Onondaga	Yes					
L21	488-295			1	SK - Secondary knapping flake	Onondaga						
L22	489-298			1	PPf - Projectile point fragment	Bois blanc			9	20	5	midsection frag.
L23	489-306			1	D - Drill	Onondaga			43	18	7	narrow, bifacial perforator/drill; beveled side
L24	491-308			1	SH - Shatter	Quartzite						
L25	493-306			1	PT - Primary thinning flake	Onondaga						
L26	493-306			1	SH - Shatter	Unknown	Yes					
L27		1	1	1	SH - Shatter	Bois blanc	Yes					
L28	485-295			1	SK - Secondary knapping flake	Onondaga		Yes				lateral and distal ret./ utiliz.
L29	465-295			1	SH - Shatter	Quartzite						distal flake frag.?

**Groundstone Catalogue, Brady site (AIGq-83)**

<b>Cat #</b>	<b>Layer</b>	<b>Unit</b>	<b>F</b>	<b>Layer</b>	<b>Quad</b>	<b>Qty</b>	<b>Material</b>	<b>Type</b>	<b>Portion</b>	<b>Comments</b>
G1			1	fill	2	1	Slate	Gorget	Half	mends with G2 and G3, approximately half of a rectanguloid slate gorget, preserving one biconically-drilled suspension hole, highly polished obverse and reverse faces and edges (where in tact), both faces bear multiple areas of overlapping scratches and scoring, dates to the Early or Middle Woodland Period
G2	pz	490-303				1	Slate	Gorget	Bit	mends with G1 and G3
G3	pz	492-306				1	Slate	Gorget	Bit	mends with G1 and G2

## APPENDIX B: SUPPLEMENTARY DOCUMENTATION

**Table B - 1: Material Curated by ASI from the Brady (ALGq-83) site**

<b>Project:</b>	Stage 4 Mitigative Excavation of the Brady Site (ALGq-83) New Nuclear – Darlington Environment Assessment Regional Municipality of Durham, Ontario		
<b>ASI File:</b>	09EA-01	<b>MTC PIF:</b>	P315-029-2010

Document/Material	Location	Comments
Written field notes, annotated field maps, GPS logs, one-metre excavation forms, Field Photography (Digital)	Archaeological Services Inc., 528 Bathurst Street, Toronto, ON M5S 2P9	Stored on ASI network servers and/or CD-ROM
Research/Analysis/Reporting Materials (Various Formats)	Archaeological Services Inc., 528 Bathurst Street, Toronto, ON M5S 2P9	Hard copy and/or digital files stored on ASI network servers and/or CD-ROM
Artifacts	Archaeological Services Inc., 528 Bathurst Street, Toronto, ON M5S 2P9	63,602 Euro-Canadian and pre-contact artifacts stored in 30 boxes.  All material stored in standard banker's boxes by class and provenience. Collection may be transferred to one of ASI's secure, off-site storage facilities if deemed necessary.

The documentation and materials related to this project will be curated by Archaeological Services Inc. until such a time that arrangements for their ultimate transfer to Her Majesty the Queen in right of Ontario, or other public institution, can be made to the satisfaction of the project owner(s), the Ontario Ministry of Tourism and Culture, and any other legitimate interest groups.



**Table B - 2: GPS Coordinates of the Brady (ALGq-83) site**

<b>Project:</b>	Stage 4 Mitigative Excavation of the Brady Site (ALGq-83) New Nuclear – Darlington Environment Assessment Regional Municipality of Durham, Ontario		
<b>ASI File:</b>	O9EA-01	<b>MTC PIF:</b>	P315-029-2010
<b>GPS Model &amp; Type:</b>	Garmin eTrex Legend		
<b>UTM Grid Zone:</b>	17T	<b>Datum:</b>	NAD 83
		<b>Method of Correction:</b>	n/a
<b>Site</b>	<b>UTM Co-ordinates</b>	<b>Error (<math>\pm</math> x m)</b>	<b>Site Datum (Grid Co-ordinate)</b>
Brady site (ALGq-83)	0684616 4860323	3	500-300

See following pages for detailed project mapping.





Figure B - 1: Location of the Brady (AIGq-83) site.

NTS Map 30M/15 (Oshawa), Edition 8 (1994).





**Archaeological Services Inc.**  
 528 Bathurst St. T 416-966-1069  
 Toronto, Ontario F 416-966-9723  
 Canada, M5S 2P9 info@IASI.to/www.IASI.to

**LEGEND**  
 Darlington Facility Grounds



ASI PROJECT NO.: 09EA-01 DRAWN BY: A. Venovcevs  
 DATE: August 24, 2011 FILE: 09EA-01 Figure B 2.ai

Figure B-2: The Brady Site (AIGq-83) Within the Darlington Facility Grounds.